



MEDICINE BOW-ROUTT NATIONAL FORESTS
 THUNDER BASIN NATIONAL GRASSLAND
 HAHNS PEAK-BEARS EARS RANGER DISTRICT

	<u>TRAIL NAME:</u> #1206 BEAR CREEK / LOWER BEAR	
<u>TRAIL BEGINNING:</u> 8400' elevation (2560m)	<u>LENGTH:</u> 2.7 mi (4.3km)	
<u>TRAIL ENDING:</u> 10000' elevation (3048m)	<u>RECOMMENDED SEASON:</u> Spring Summer Fall	
<u>ACCESS #1:</u> From Lincoln Avenue, turn northeast on Third Street. Turn right at the first stop sign onto Fish Creek Falls Road. Take the first left, Amethyst, and follow it to the end, Strawberry Park Road. Turn right and go 4 miles to the TH sign on the right. This road is rough. You can park here.	<u>USE:</u> Moderate	<u>DIFFICULTY:</u> More Difficult
<u>NARRATIVE:</u> From the TH it is a fairly steep uphill climb through scrub oak and aspen on single track trail until you get to NFSR 314. The trail makes a short left jog across the creek, and then another jog to the right. It eventually turns to single track and is a more heavily wooded spruce, fir forest. After 2.7 miles of climbing the trail dead ends at Summit Park.		

Last updated: January 2013
 925 Weiss Drive
 Steamboat Springs, CO 80487
 (970) 870-2299

Website address: www.fs.fed.us/r2/mbr/rd-hpbe

“The USDA Forest Service is an equal opportunity provider and employer.”

NFST #1206 Lower Bear Creek Trail

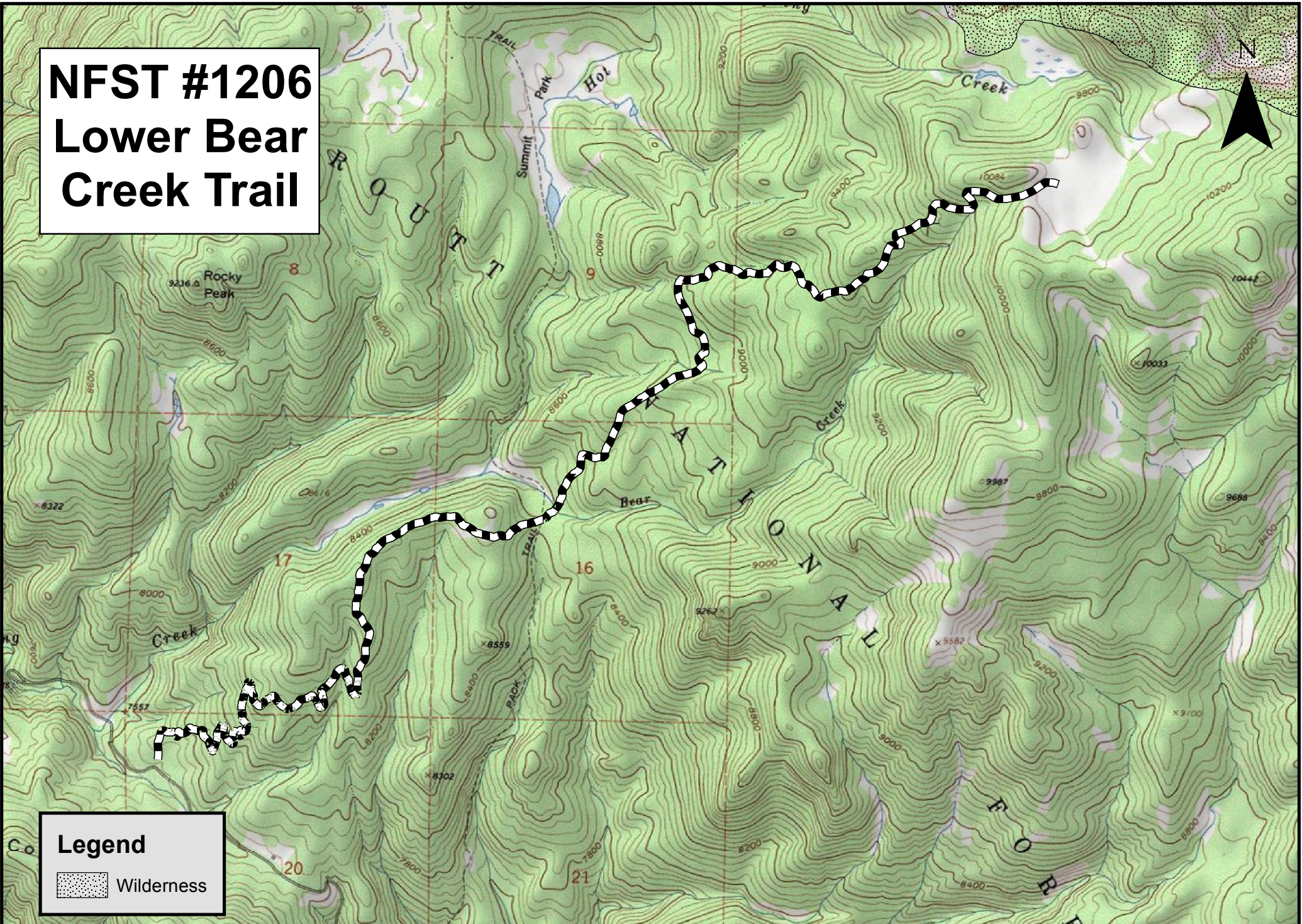

Legend

- Wilderness

THIS GUIDE IS NOT INTENDED TO TAKE THE PLACE OF MOUNTAINEERING SKILLS, COMPASS AND TOPO MAPS OF THE AREA.
USDA is an Equal Opportunity provider and employer. 2013

