

# Okanagan-Wenatchee National Forest Woodcutting Map Methow (North) Ranger District

- Ranger District Office
- Okanagan-Wenatchee National Forest Open to Firewood Gathering
- Okanagan-Wenatchee National Forest (Closed to Firewood Gathering)
- Wilderness (Closed to Firewood Gathering)
- Methow & Tonasket Ranger District Boundary
- Fish Bearing Stream (No Firewood Cutting Within 300 Feet)
- Sites Closed to Woodcutting**
- Administrative Site
- Campground
- Trailhead
- Fire Precaution Zones (FPZ)
- US Highway
- State Highway
- County Roads
- Improved Road, Paved
- Improved Road, Gravel
- Improved Road, Dirt
- Unimproved Road

**There may be areas closed due to wildfire or flood damage not shown on this map. Check forest website for current closure areas.**

**Closure Map Website:**  
<https://arcg.is/mK4C>

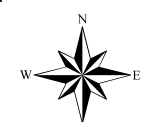

0 1 2 Miles

**Methow Valley  
Ranger District  
North Firewood Map**

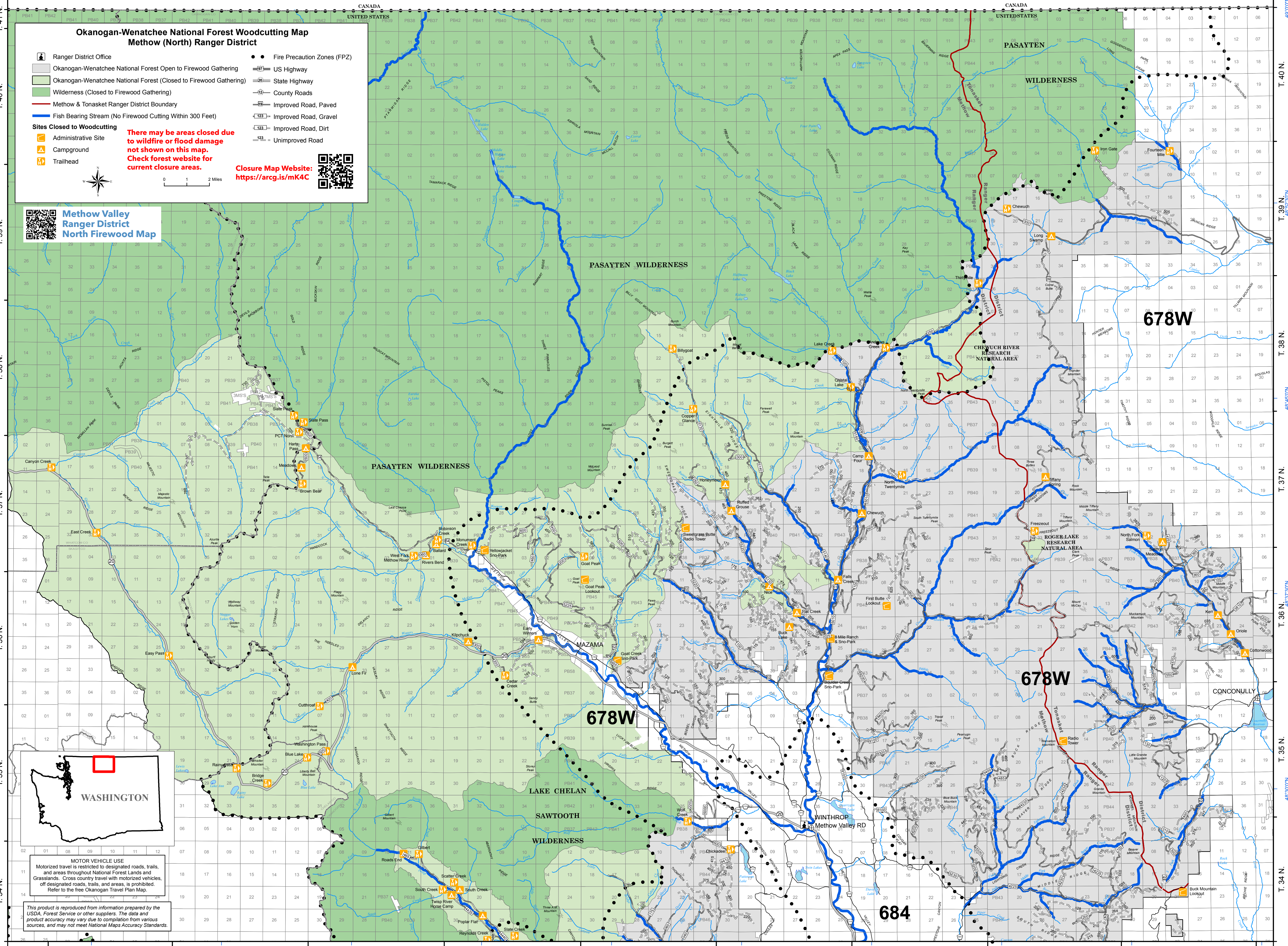

**MOTOR VEHICLE USE**  
Motorized travel is restricted to designated roads, trails, and areas throughout National Forest Lands and Grasslands. Cross country travel with motorized vehicles, off designated roads, trails, and areas, is prohibited. Refer to the free Okanogan Travel Plan Map.

This product is reproduced from information prepared by the USDA, Forest Service or other suppliers. The data and product accuracy may vary due to compilation from various sources, and may not meet National Maps Accuracy Standards.