

**Tonto National Forest  
Land And Resource Management Plan  
(North Half)**

Management Area Emphasis	Applicable Management Areas
Wilderness Dispersed Recreation Full Service	1A, 1B, 2A, 2B, 3A, 3B, 3C, 3D, 4A, 4C, 5A, 5B, 5C, 6A, 6B, 6G, 6H, 6I
Verde Wild River	1C, 4B
Verde Scenic River	1D
Watershed Protection, Livestock Grazing, Non-wilderness Dispersed Recreation, and Wildlife Habitat Improvement	1F, 2F, 3I, 6J
Watershed Protection, Livestock Grazing, Non-wilderness Dispersed Recreation, Fuelwood Production, and Wildlife Habitat Improvement	4F, 5E
Timber Production, Wildlife Habitat Improvement, Non-wilderness Dispersed Recreation, and Developed Recreation	4D, 5D
Developed Recreation, Livestock Grazing, Non-wilderness Dispersed Recreation, and Wildlife Habitat Maintenance	2D
Developed Recreation, Water-based Non-wilderness dispersed Recreation, and Wildlife	1E, 3E, 6F
Research Natural Area Management	3E, 6D, 6E
Research Natural Area Management (proposed)	2E, 5F
Wildlife and Research Opportunity	5E, 6C
State Natural Area Management (proposed)	3H, 4E
Bureau of Reclamation Project Works	1G, 3J, 6K
River Management Area	2C

- Management Areas
- Powerline Corridor
- Pipeline Corridor
- ▲ Electronic Sites



U.S. Department of Agriculture  
Forest Service  
Southwestern Region

Revised: 12/29/2004

1:126,720

0 0.5 1 2 3 4 5 Miles

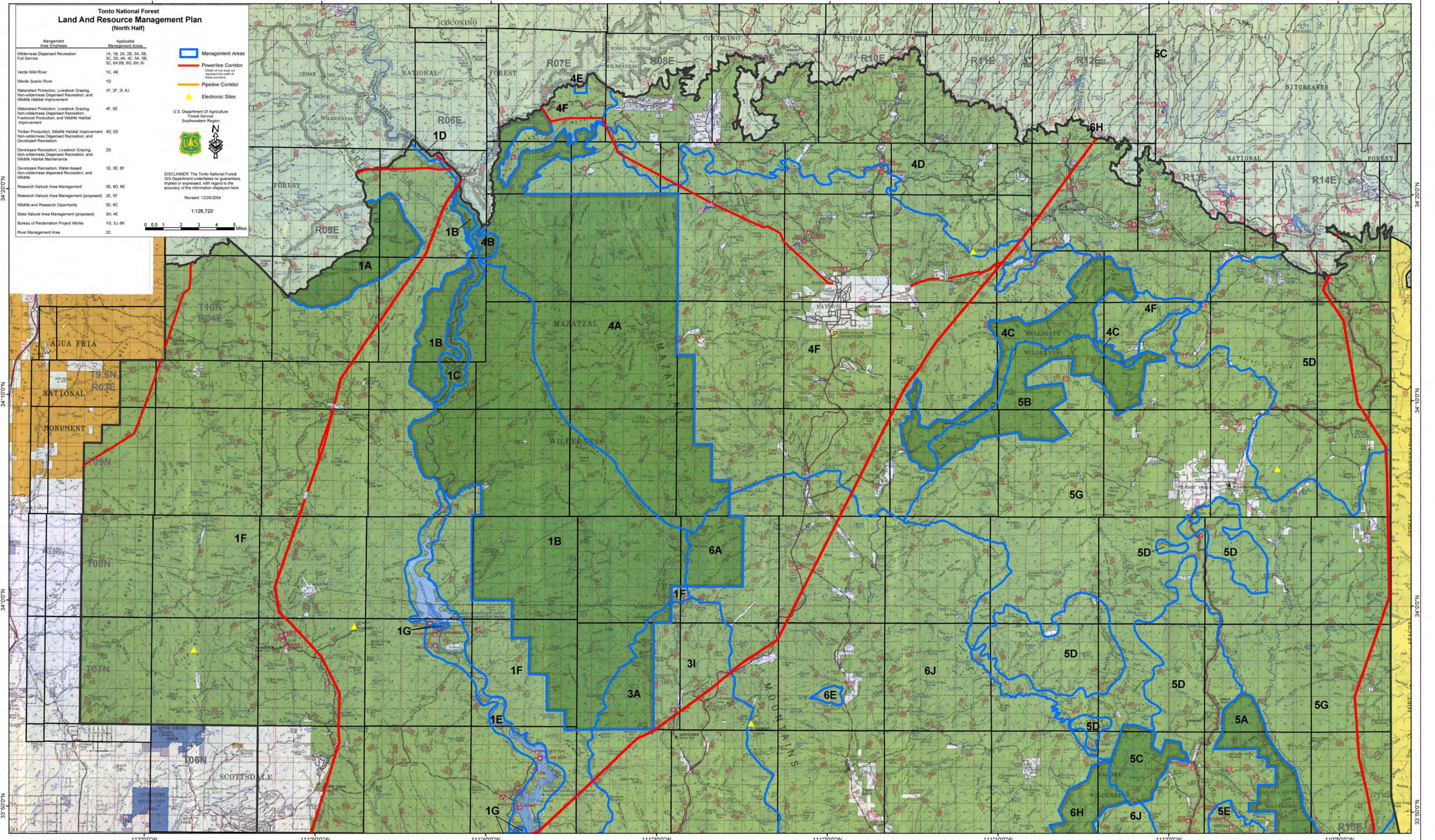

34°20'00"N  
34°10'00"N  
34°00'00"N  
33°50'00"N

112°00'00"W  
111°50'00"W  
111°40'00"W  
111°30'00"W  
111°20'00"W  
111°10'00"W  
111°00'00"W  
110°50'00"W