

**Map 3 - Travel Management Rule - Coconino National Forest
Alternative 3**

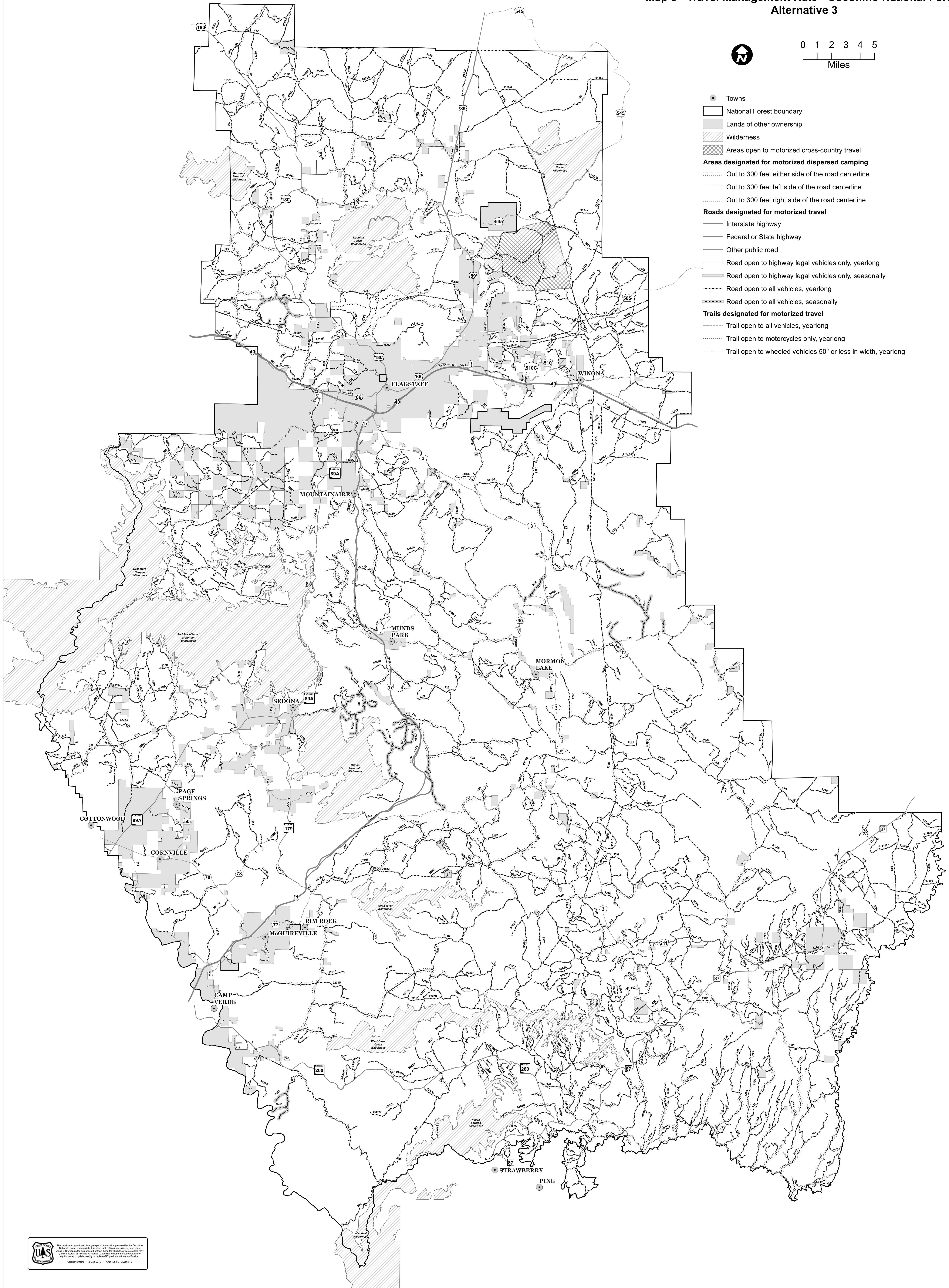
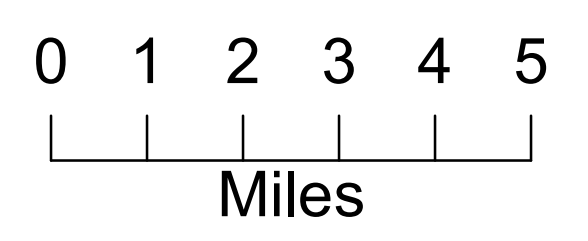

- Towns
- ▭ National Forest boundary
- ▭ Lands of other ownership
- ▨ Wilderness
- ▨ Areas open to motorized cross-country travel
- Areas designated for motorized dispersed camping**
- ⋯ Out to 300 feet either side of the road centerline
- ⋯ Out to 300 feet left side of the road centerline
- ⋯ Out to 300 feet right side of the road centerline
- Roads designated for motorized travel**
- Interstate highway
- Federal or State highway
- Other public road
- Road open to highway legal vehicles only, yearlong
- Road open to highway legal vehicles only, seasonally
- Road open to all vehicles, yearlong
- Road open to all vehicles, seasonally
- Trails designated for motorized travel**
- ⋯ Trail open to all vehicles, yearlong
- ⋯ Trail open to motorcycles only, yearlong
- Trail open to wheeled vehicles 50" or less in width, yearlong