

NATIONAL FOREST SYSTEM ROADS

Medora Ranger District  
Little Missouri National Grassland  
Dakota Prairie Grasslands

Pursuant to Title 36 Code of Federal Regulations (CFR) 261.50 (b), the following act is prohibited on National Forest System Road # 742C and shown on the attached map. (Attachment A)

Using any type of vehicle prohibited by the order (36 CFR 261.54 (a))

Type of vehicle defined: any wheeled motorized vehicle

Legal Description of National Forest System Road # 742C – Beginning at the junction with NFSR 742B in the NW ¼ of the SW ¼ of Section 23, Township 139N, Range 102W, 5<sup>th</sup> PM and continuing through to it's terminus at the State boundary on the West line of Section 23, Township 139N, Range 102W, 5<sup>th</sup> PM.

Pursuant to 36 CFR 261.50 (e), the following are exempt from this order:

1. Persons with a permit specifically authorizing the otherwise prohibited act or omission.
2. Any federal, state, or local officer or member of an organized rescue or fire fighting force in the performance of an official duty.
3. Lessees and holders of a Forest Service permit engaged in the administration of said permit.

This prohibition is in addition to the general prohibitions in 36 CFR Part 261, Subpart A.

The prohibition shall become effective May 19, 2006 and remain in effect until rescinded.

Violation of these prohibitions or the conditions of any permit issued there under is punishable by a fine of up to \$5000 for an individual or \$10,000 for an organization, or imprisonment for not more than 6 months, or both. (16 USC 551 and 18 USC 3559 and 3571)

Done at Bismarck, North Dakota this 19th day of May, 2006

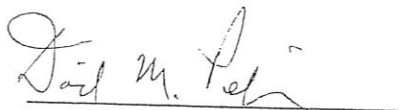

DAVID M. PIEPER  
Grasslands Supervisor  
Dakota Prairie Grasslands

# Attachment A

MOTORIZED VEHICLE CLOSURE  
NFSR #742C  
SEC. 23, T139N R102W  
BILLINGS COUNTY, NORTH DAKOTA



Medora Ranger District  
Little Missouri National Grasslands  
Dakota Prairie Grasslands

1:24,000

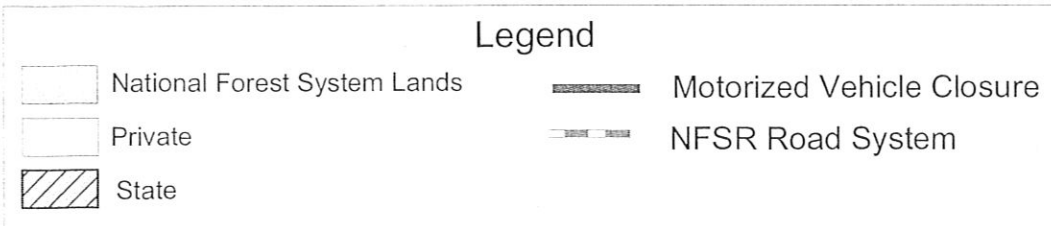
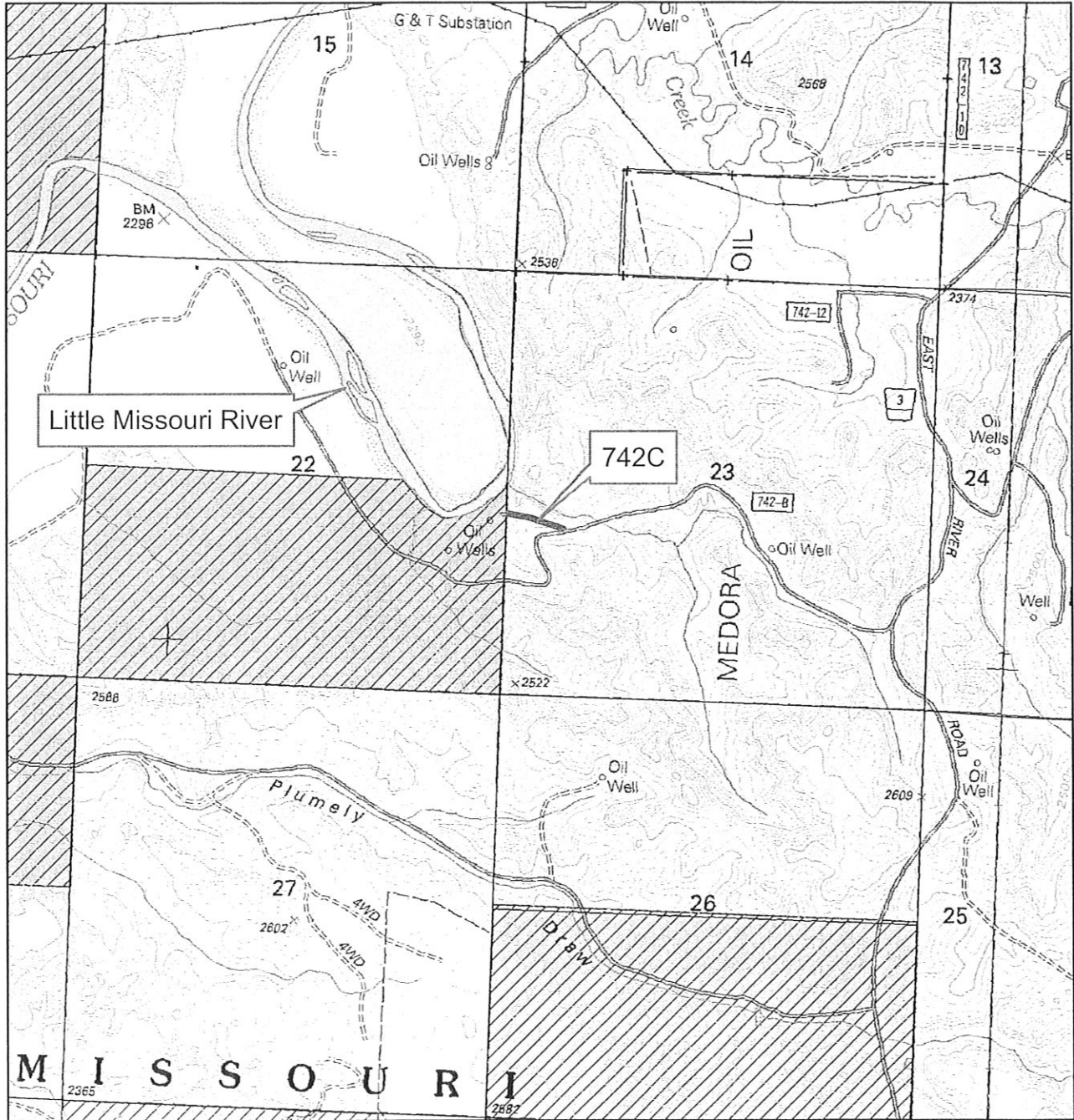
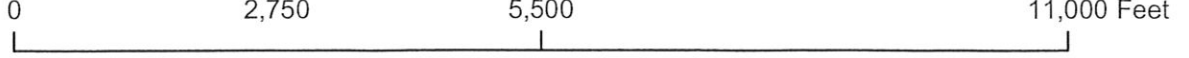

MPW  
5/5/06

