

NATIONAL FOREST SYSTEM ROADS  
Bullion Butte / Ponderosa Pine Non Motorized Areas  
Medora Ranger District  
Little Missouri National Grassland  
Dakota Prairie Grasslands

Pursuant to Title 36 Code of Federal Regulations (CFR) 261.50 (b), the following act is prohibited on National Forest System Roads #761, 7552, 76101, 74528, 7452, 74513, 7452, 74511, 74527, 74510, 758, 77312, 773121, 773122, 773123, 7428, 74282, 74281, 77314, 77321, 7739, 77315, 77311, 77323, 74286, 78245, 74283, 7428 as shown on the attached map. (Attachment A)

Using any type of vehicle prohibited by the order (36 CFR 261.54(a))

Type of vehicle defined: any motorized vehicle

Pursuant to 36 CFR 261.50 (e), the following are exempt from this order:

1. Persons with a permit specifically authorizing the otherwise prohibited act or omission.
2. Any Federal, State, or Local Officer or member of an organized rescue or fire fighting force in the performance of an official duty.
3. Lessees and holders of a Forest Service permit engaged in the administration of said permit

This prohibition is in addition to the general prohibitions in 36 CFR Part 261, Subpart A.

The prohibition shall become effective August 26, 2003 and remain in effect until rescinded.

Violation of these prohibitions or the conditions of any permit issued there under is punishable by a fine of up to \$5000 for an individual or \$10,000 for an organization, or imprisonment for not more than 6 months, or both.  
(16 USC 551 and 18 USC 3559 and 3571)

Done at Bismarck, North Dakota this 25th day of August, 2003

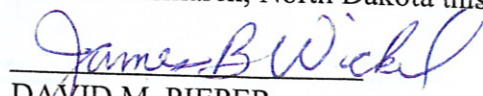
*for*   
DAVID M. PIEPER  
Grasslands Supervisor  
Dakota Prairie Grasslands



**Attachment A**  
**Motorized Vehicle and Road Closures**  
**Bullion Butte / Ponderosa Pine Area**



*Medora Ranger District*  
*Little Missouri National Grassland*  
*Dakota Prairie Grasslands*

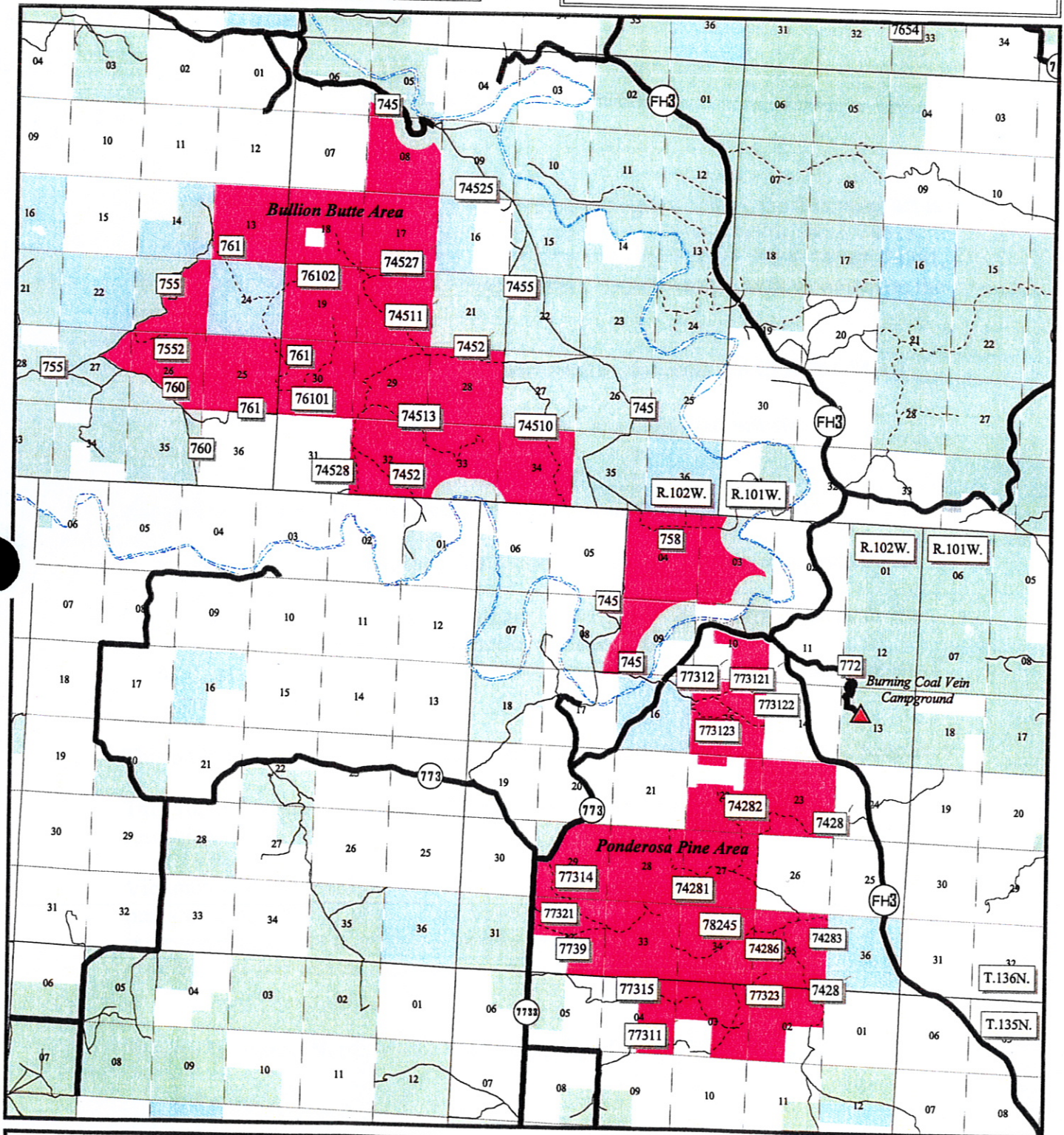

**Legend**

- |                       |                       |
|-----------------------|-----------------------|
| Non Restricted Roads  | Non-Motorized Areas   |
| FS Restricted Roads   | Land Ownership        |
| Hiking Trails         | National Grasslands   |
| Little Missouri River | National Park Service |
| Section Lines         | State                 |

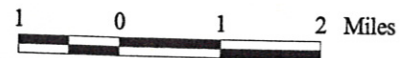

August 2003