

PURPOSE AND CONTENTS OF THIS MAP

The designations shown on this motor vehicle use map (MVUM) were made by the responsible official pursuant to 36 CFR 212.51, are effective as of the date on the front cover of this MVUM, and will remain in effect until superseded by next year's MVUM.

Tracy Beck
Tracy Beck
Acting Forest Supervisor

It is the responsibility of the user to acquire the current MVUM. This MVUM shows the National Forest System roads, National Forest System trails, and the areas on National Forest System lands in the Fremont-Winema National Forest that are designated for motor vehicle use pursuant to 36 CFR 212.51. This MVUM also identifies the vehicle classes allowed on each route and in each area, and any seasonal restrictions that apply on those routes and in those areas.

Designation of a road, trail, or area for motor vehicle use by a particular class of vehicle under 36 CFR 212.51 should not be interpreted as encouraging or implying that the use of the road, trail, or area is possible, actively maintained, or safe for travel. Motor vehicle designations include parking along designated routes and at facilities associated with designated routes when it is safe to do so and when not causing damage to National Forest System resources. Seasonal weather conditions and natural events may render designated roads and trails impassable for extended periods. Designated areas may contain dangerous or impassable terrain. Many designated roads and trails may be passable only by high-clearance vehicles or four-wheel drive vehicles. Maintenance of designated roads and trails will depend on available resources, and many may receive little or no maintenance.

These designations apply only to National Forest System roads, National Forest System trails, and areas on National Forest System lands.

This motor vehicle use map identifies those roads, trails, and areas designated for the motor vehicle use under 36 CFR 212.51 for the purpose of enforcing the prohibition at 36 CFR 261.13. This is a limited purpose. The other public roads are shown for information and navigation purposes only and are not subject to designation under the Forest Service travel management plan.

PROHIBITIONS

It is prohibited to possess or operate a motor vehicle on National Forest System lands on the Fremont-Winema National Forest other than in accordance with these designations (36 CFR 261.13).

Violators of 36 CFR 261.13 are subject to a fine of up to \$5,000, imprisonment for up to 6 months, or both (18 U.S.C. 3571(a)). This prohibition applies regardless of the presence or absence of signs.

This map does not display nonmotorized uses, over-snow uses, or other facilities and attractions on the Fremont-Winema National Forest. Obtain forest visitor information from the local national forest office.

Designated roads, trails and areas may also be subject to temporary emergency closures. As a visitor, you must comply with signs notifying you of such restrictions. A national forest may issue an order to close a road, trail or area on a temporary basis to protect the life, health, or safety of forest visitors or the natural or cultural resources in these areas. Such a temporary and/or emergency closure is consistent with the Travel Management Rule (36 CFR 212.52 (b), 36 CFR 261 subpart B).

The designation "road or trail open to all motor vehicles" does not supersede State traffic law.

OPERATOR RESPONSIBILITIES

Operating a motor vehicle on National Forest System roads, National Forest System trails, and in areas on National Forest System lands carries a greater responsibility than operating that vehicle in a city or other developed setting. Not only must you know and follow all applicable traffic laws, you need to show concern for the environment as well as other forest users. The misuse of motor vehicles can lead to the temporary or permanent closure of any designated road, trail, or area. As a motor vehicle operator, you are also subject to State traffic law, including State requirements for licensing, registration, and operation of the vehicle in question.

Motor vehicle use, especially off-highway vehicle use, involves inherent risks that may cause property damage, serious injury, and possibly death to participants. Drive cautiously and anticipate rough surfaces and features, such as snow, mud, vegetation, and water crossings common to remote driving conditions. By your participation, you voluntarily assume full responsibility for these damages, risks, and dangers. Take care at all times to protect yourself and those under your responsibility.

Much of the Fremont-Winema National Forest is remote. Medical assistance may not be readily available. Cellular telephones do not work in many areas of the Fremont-Winema National Forest. Take adequate food, water, first-aid supplies, and other equipment appropriate for the conditions and expected weather.

ALWAYS REMEMBER TO RESPECT PRIVATE LAND! PROTECT YOUR PRIVILEGE. STAY ON DESIGNATED ROADS AND TRAILS AND IN DESIGNATED AREAS.

Read and understand this map in its entirety. If you have questions, please contact the Fremont-Winema National Forest for clarification.

As a motor vehicle operator on a National Forest System road, trail, or area you must comply with this map, as well as all Federal, State, and local laws and regulations. Compliance with these rules is your responsibility.

PARKING

Motor vehicles may be parked within one vehicle length from the edge of the road surface when it is safe to do so without causing damage to NFS resources or facilities, unless prohibited by state law, a traffic sign, or an order (36 CFR 261.54).

The U.S. Department of Agriculture (USDA) prohibits discrimination in all its programs and activities on the basis of race, color, national origin, age, disability, and where applicable, sex, marital status, familial status, parental status, religion, sexual orientation, genetic information, political beliefs, reprisal, or because all or part of an individual's income is derived from any public assistance program. (Not all prohibited bases apply to all programs.) Persons with disabilities who require alternative means for communication of program information (Braille, large print, audiotape, etc.) should contact USDA's TARGET Center at (202) 720-2600 (voice and TDD). To file a complaint of discrimination, write to USDA, Director, Office of Civil Rights, 1400 Independence Avenue, S.W., Washington, D.C. 20250-9410, or call (800) 795-3272 (voice) or (202) 725-3382 (TDD). USDA is an equal opportunity provider and employer.

Legend

- Roads Open to Highway Legal Vehicles
- Roads Open to All Vehicles
- High Clearance Vehicles and ATV
- Seasonal Designation (See Table)
- Dispersed Camping, Both Sides
- Highways, U.S., State
- Other Public Roads
- FS Campground
- Information Site
- Milepost Marker
- Peaks
- National Forest Distinctive Route
- Route Marker
- Forest or Unit Boundary
- National Forest System Lands
- Non-National Forest System Lands within the National Forest
- Wilderness Areas
- Political Boundary
- Township and Range Lines
- Section Lines
- Lakes and Rivers

EXPLANATION OF LEGEND ITEMS

Roads Open to Highway Legal Vehicles Only:

These roads are open only to motor vehicles licensed under State law for general operation on all public roads within the state.

Roads Open to All Vehicles:

These roads are open to all motor vehicles, including smaller off-highway vehicles that may not be licensed for highway use (but not to oversize or overweight vehicles under State traffic law).

High Clearance Vehicles and ATV:

These trails are open to all motor vehicles, including both highway legal and nonhighway legal vehicles.

Seasonal Designation:

This symbol, used in conjunction with one of the other road or trail symbols, indicates that the road or trail is open only during certain portions of the year. Refer to Seasonal and Special Designation Table for further instructions.

Dispersed Camping:

Dispersed Camping, Both Sides

This symbol is used along with a designated road or trail to indicate limited motor vehicle use within a specific distance of that route, solely for the purpose of dispersed camping. The dots indicate where this activity is permitted. Refer to the Dispersed Camping Table for specifics.

Other Public Roads and Trails:

- Interstate
- Highways, U.S., State
- Other Public Roads
- Other Public Trails

These symbols are used to show routes the Forest Service does not have jurisdiction over and has not designated for motorized use. These symbols are part of the reference layers showing connections to towns and cities outside the forest boundary.

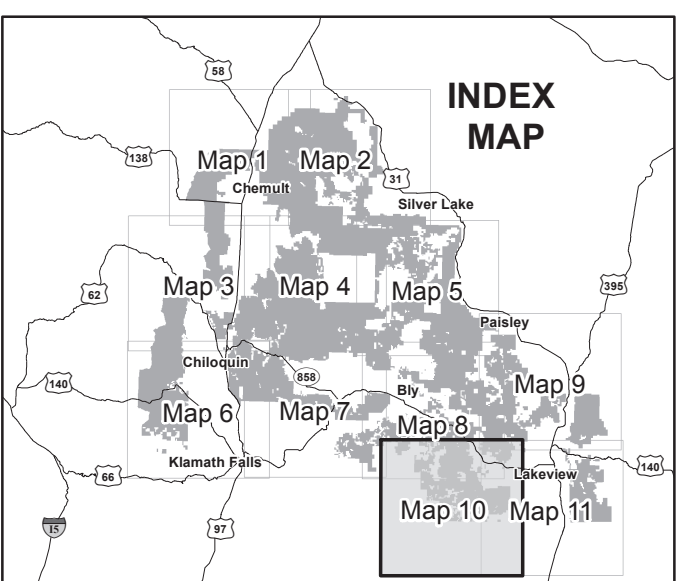
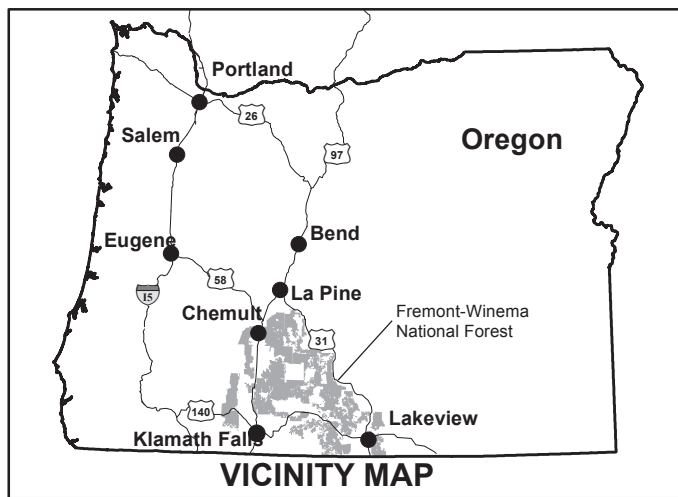

INFORMATION SOURCES

Fremont-Winema National Forest Supervisor's Office
1301 South G Street
Lakeview, OR 97630
541-947-2151

Paisley Ranger District
303 Hwy 31
Paisley, OR 97636
541-943-3114

Lakeview Ranger District
1804 Hwy 39S
Lakeview, OR 97630
541-353-3334

Silver Lake Ranger District
15500 Hwy 31
Silver Lake, OR 97638
541-576-2107

Klamath Ranger District
2819 Dallas Street Suite A
Klamath Falls, OR 97601
541-885-3400

Chiloquin Ranger District
36500 Hwy 97 North
Chiloquin, OR 97624
541-783-4001

By Ranger District
61100 Hwy 140
By, OR 97822
541-353-2427

Chemult Ranger District
110500 Hwy 97 N
Chemult, OR 97731
541-345-7001

www.fs.fed.us/rw/fwin

Legend

- Roads Open to Highway Legal Vehicles
- Roads Open to All Vehicles
- High Clearance Vehicles and ATV
- Seasonal Designation (See Table)
- Dispersed Camping, Both Sides
- Highways, U.S., State
- Other Public Roads
- FS Campground
- Information Site
- Milepost Marker
- Peaks
- National Forest Distinctive Route
- Route Marker
- Forest or Unit Boundary
- National Forest System Lands
- Non-National Forest System Lands within the National Forest
- Wilderness Areas
- Political Boundary
- Township and Range Lines
- Section Lines
- Lakes and Rivers

EXPLANATION OF LEGEND ITEMS

Roads Open to Highway Legal Vehicles Only:

These roads are open only to motor vehicles licensed under State law for general operation on all public roads within the state.

Roads Open to All Vehicles:

These roads are open to all motor vehicles, including smaller off-highway vehicles that may not be licensed for highway use (but not to oversize or overweight vehicles under State traffic law).

High Clearance Vehicles and ATV:

These trails are open to all motor vehicles, including both highway legal and nonhighway legal vehicles.

Seasonal Designation:

This symbol, used in conjunction with one of the other road or trail symbols, indicates that the road or trail is open only during certain portions of the year. Refer to Seasonal and Special Designation Table for further instructions.

Dispersed Camping:

Dispersed Camping, Both Sides

This symbol is used along with a designated road or trail to indicate limited motor vehicle use within a specific distance of that route, solely for the purpose of dispersed camping. The dots indicate where this activity is permitted. Refer to the Dispersed Camping Table for specifics.

Other Public Roads and Trails:

- Interstate
- Highways, U.S., State
- Other Public Roads
- Other Public Trails

These symbols are used to show routes the Forest Service does not have jurisdiction over and has not designated for motorized use. These symbols are part of the reference layers showing connections to towns and cities outside the forest boundary.

EXPLANATION OF LEGEND ITEMS

Roads Open to Highway Legal Vehicles Only:

These roads are open only to motor vehicles licensed under State law for general operation on all public roads within the state.

Roads Open to All Vehicles:

These roads are open to all motor vehicles, including smaller off-highway vehicles that may not be licensed for highway use (but not to oversize or overweight vehicles under State traffic law).

High Clearance Vehicles and ATV:

These trails are open to all motor vehicles, including both highway legal and nonhighway legal vehicles.

Seasonal Designation:

This symbol, used in conjunction with one of the other road or trail symbols, indicates that the road or trail is open only during certain portions of the year. Refer to Seasonal and Special Designation Table for further instructions.

Dispersed Camping:

Dispersed Camping, Both Sides

This symbol is used along with a designated road or trail to indicate limited motor vehicle use within a specific distance of that route, solely for the purpose of dispersed camping. The dots indicate where this activity is permitted. Refer to the Dispersed Camping Table for specifics.

Other Public Roads and Trails:

- Interstate
- Highways, U.S., State
- Other Public Roads
- Other Public Trails

These symbols are used to show routes the Forest Service does not have jurisdiction over and has not designated for motorized use. These symbols are part of the reference layers showing connections to towns and cities outside the forest boundary.

EXPLANATION OF LEGEND ITEMS

Roads Open to Highway Legal Vehicles Only:

These roads are open only to motor vehicles licensed under State law for general operation on all public roads within the state.

Roads Open to All Vehicles:

These roads are open to all motor vehicles, including smaller off-highway vehicles that may not be licensed for highway use (but not to oversize or overweight vehicles under State traffic law).

High Clearance Vehicles and ATV:

These trails are open to all motor vehicles, including both highway legal and nonhighway legal vehicles.

Seasonal Designation:

This symbol, used in conjunction with one of the other road or trail symbols, indicates that the road or trail is open only during certain portions of the year. Refer to Seasonal and Special Designation Table for further instructions.

Dispersed Camping:

Dispersed Camping, Both Sides

This symbol is used along with a designated road or trail to indicate limited motor vehicle use within a specific distance of that route, solely for the purpose of dispersed camping. The dots indicate where this activity is permitted. Refer to the Dispersed Camping Table for specifics.

Other Public Roads and Trails:

- Interstate
- Highways, U.S., State
- Other Public Roads
- Other Public Trails

These symbols are used to show routes the Forest Service does not have jurisdiction over and has not designated for motorized use. These symbols are part of the reference layers showing connections to towns and cities outside the forest boundary.

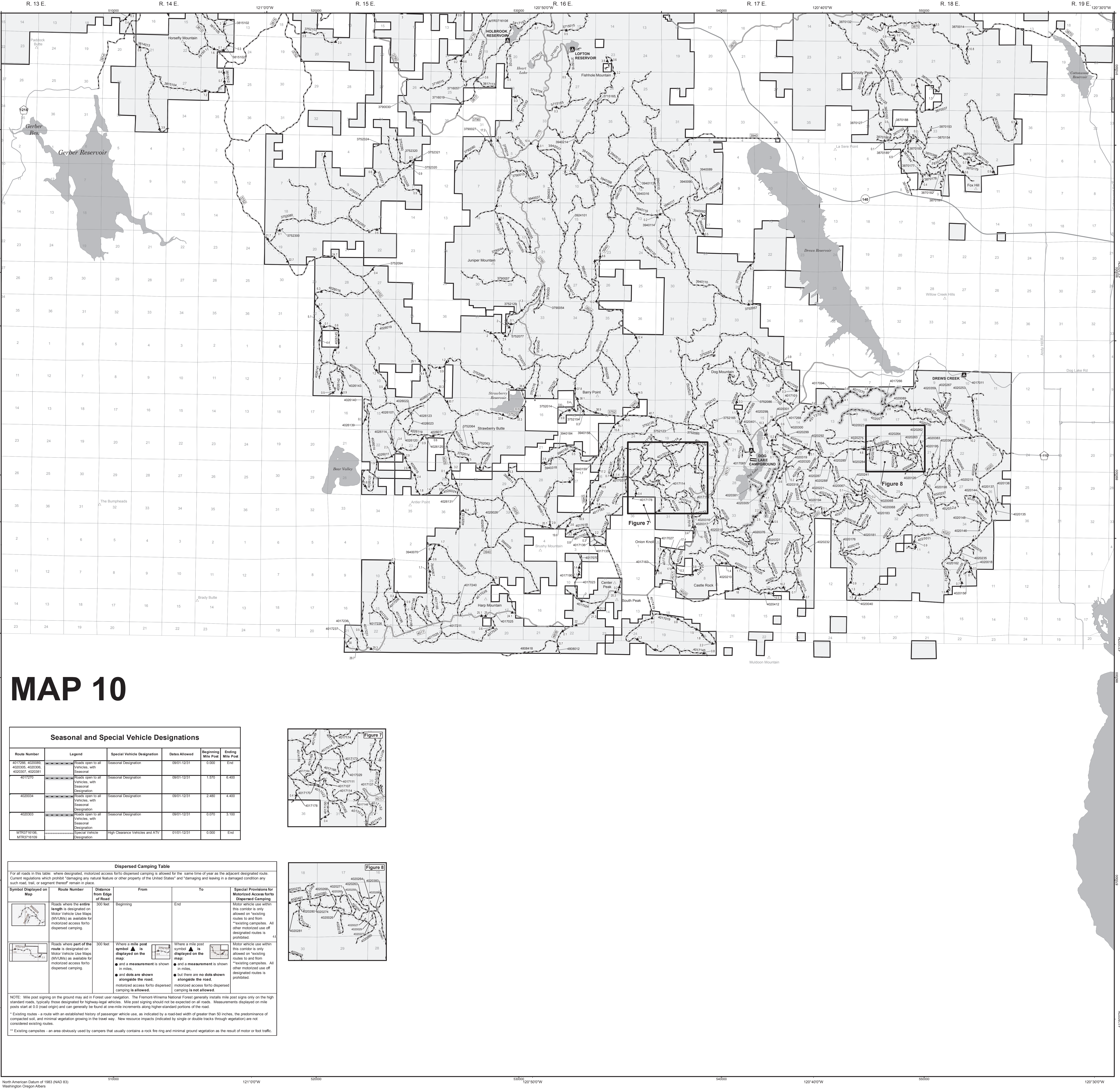

Seasonal and Special Vehicle Designations

Route Number	Legend	Special Vehicle Designation	Dates Allowed	Beginning Mile Post	Ending Mile Post
401726, 402038, 402039, 402036, 402037, 402041	Roads open to all Vehicles, with Seasonal Designation	Seasonal Designation	09/01-12/31	0.00	End
401727	Roads open to all Vehicles, with Seasonal Designation	Seasonal Designation	09/01-12/31	1.97	6.40
402034	Roads open to all Vehicles, with Seasonal Designation	Seasonal Designation	09/01-12/31	2.48	4.40
402053	Roads open to all Vehicles, with Seasonal Designation	Seasonal Designation	09/01-12/31	0.07	3.00
MT02710106, MT02710108	Special Vehicle Designation	High Clearance Vehicles and ATV	01/01-12/31	0.00	End

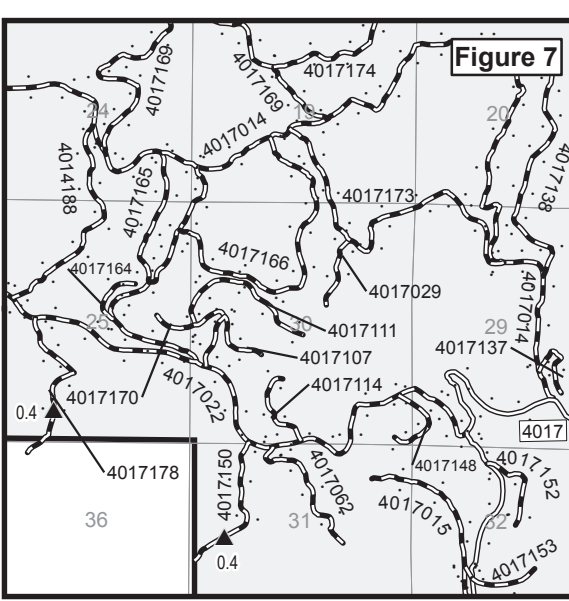

Dispersed Camping Table

For all roads in this table, where designated, motorized access for dispersed camping is allowed for the same time of year as the adjacent designated route. Current regulations which prohibit "damaging any natural feature or other property of the United States" and "damaging and leaving in a damaged condition any such road, trail, or segment thereof" remain in place.

Symbol Displayed on Map	Route Number	Distance from Edge of Road	From	To	Special Provisions for Motorized Access for Dispersed Camping
	Roads where the entire length is designated on Motor Vehicle Use Maps (MVUMs) as available for motorized access for dispersed camping.	300 feet	Beginning	End	Motor vehicle use within this center is only allowed on "existing" routes to and from "existing" campsites. All other motorized use of designated routes is prohibited.
	Roads where part of the route is designated on Motor Vehicle Use Maps (MVUMs) as available for motorized access for dispersed camping.	300 feet	Where a mile post symbol is displayed on the map and a measurement is shown in miles, ● and dots are shown alongside the road, motorized access for dispersed camping is not allowed.	Where a mile post symbol is displayed on the map and a measurement is shown in miles, ● and dots are shown alongside the road, motorized access for dispersed camping is not allowed.	Motor vehicle use within this center is only allowed on "existing" routes to and from "existing" campsites. All other motorized use of designated routes is prohibited.

NOTE: Mile post signing on the ground may aid in Forest user navigation. The Fremont-Winema National Forest generally installs mile post signs only on the high standard roads, typically those designated for highway-legal vehicles. Mile post signing should not be expected on all roads. Measurements displayed on mile posts start at 0.0 (road origin) and can generally be found at one-mile increments along higher-standard portions of the road.

* Existing routes - a route with an established history of passenger vehicle use, as indicated by a road-bed width of greater than 50 inches, the predominance of compacted soil, and minimal vegetation growing in the travel way. New resource impacts (indicated by single or double tracks through vegetation) are not considered existing routes.

** Existing campsites - an area obviously used by campers that usually contains a rock fire ring and minimal ground vegetation as the result of motor or foot traffic.

