

### SAWTOOTH NATIONAL FOREST Inventoried Roadless Areas

Categories of National Forest System Lands within the Sawtooth N.F.

IRA, allows road construction and reconstruction	30% (635,000 acres)
IRA, does not allow road construction & reconstruction	16% (329,000 acres)
IRA, recommended wilderness	13% (263,000 acres)
Designated Areas outside of IRAs	14% (300,000 acres)
All Other National Forest System Lands	27% (561,000 acres)

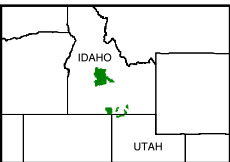
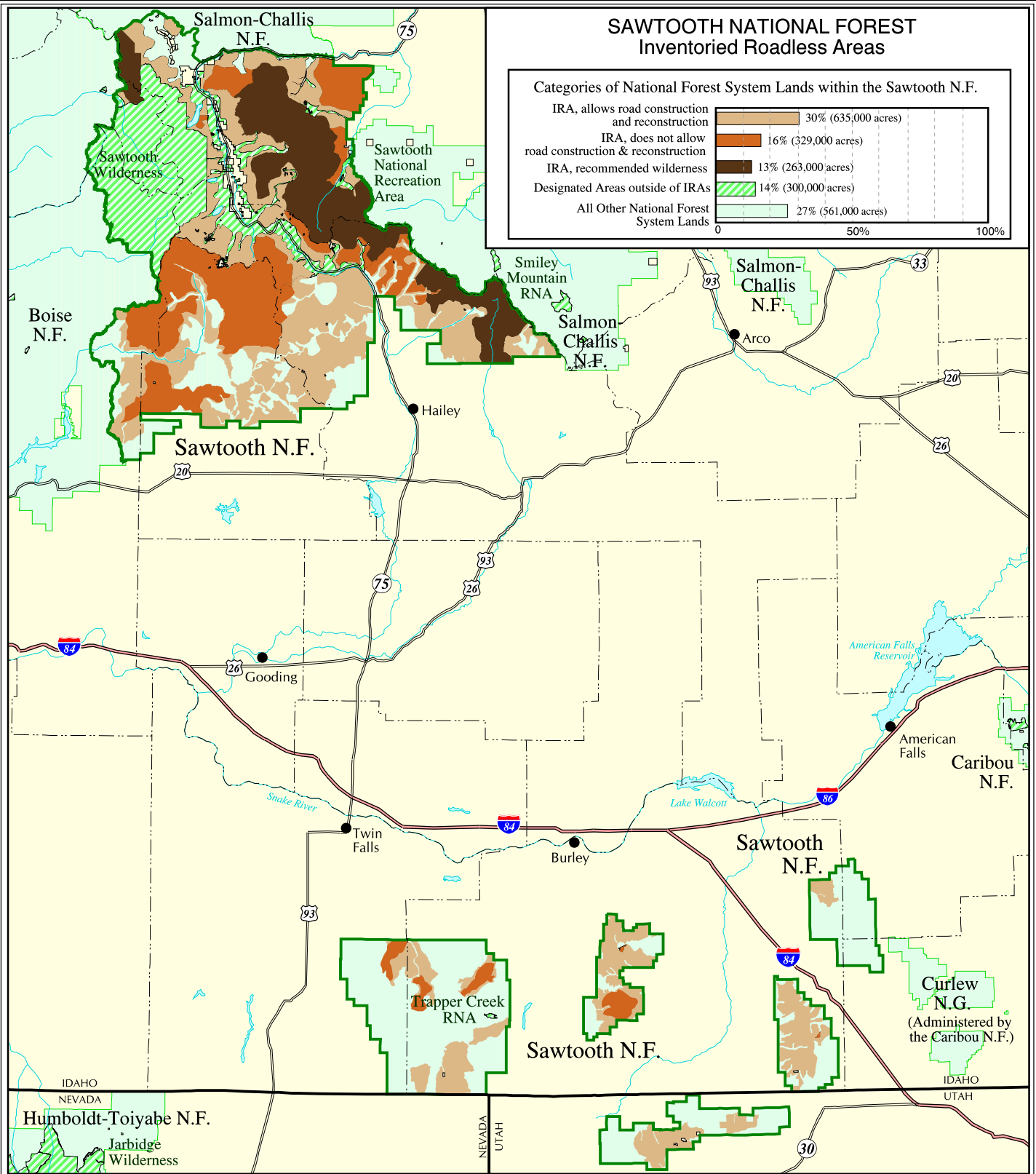

The USDA Forest Service uses the most current and complete data available. GIS data and product accuracy may vary. Using GIS products for purposes other than those for which they were intended may yield inaccurate or misleading results. The USDA Forest Service reserves the right to correct, update, modify, or replace GIS products without notification.

September 15, 2000  
Data Supplied by Sawtooth National Forest  
Contact: Sawtooth N.F.  
2647 Kimberly Road E.  
Twin Falls, ID 83301-7976  
(208)737-3200



SCALE in MILES



- Inventoried Roadless Area where road construction or reconstruction is allowed
- Inventoried Roadless Area where road construction or reconstruction is not allowed
- Inventoried Roadless Area where road construction or reconstruction is not allowed, and the forest plan recommends as wilderness
- Designated Areas outside of Inventoried Roadless Areas
- National Forest System lands outside of Inventoried Roadless Areas - not all private land is shown on the map
- Interstate Highway
- Other Highways
- County boundaries