

Idaho

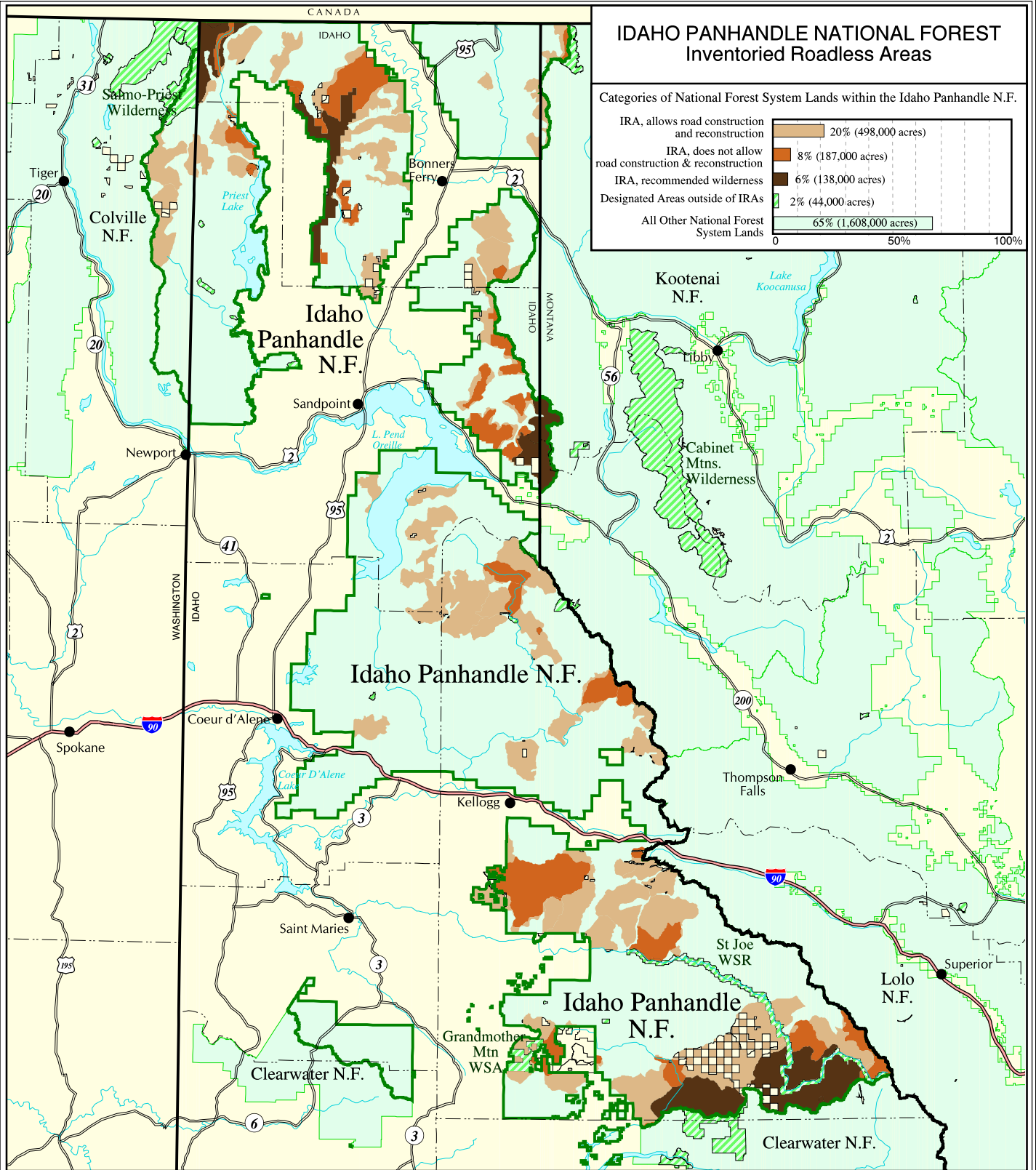

### IDAHO PANHANDLE NATIONAL FOREST Inventoried Roadless Areas

Categories of National Forest System Lands within the Idaho Panhandle N.F.

IRA, allows road construction and reconstruction	20% (498,000 acres)
IRA, does not allow road construction & reconstruction	8% (187,000 acres)
IRA, recommended wilderness	6% (138,000 acres)
Designated Areas outside of IRAs	2% (44,000 acres)
All Other National Forest System Lands	65% (1,608,000 acres)

0      50%      100%

Idaho Panhandle National Forest

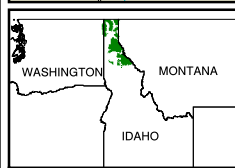

The USDA Forest Service uses the most current and complete data available. GIS data and product accuracy may vary. Using GIS products for purposes other than those for which they were intended may yield inaccurate or misleading results. The USDA Forest Service reserves the right to correct, update, modify, or replace GIS products without notification.

September 15, 2000  
Data Supplied by Idaho Panhandle National Forest  
Contact: Idaho Panhandle N.F.  
3815 Schreiber Way  
Coeur D'Alene, ID 83815-8363  
(208) 765-7223

- Inventoried Roadless Area where road construction or reconstruction is allowed
- Inventoried Roadless Area where road construction or reconstruction is not allowed
- Inventoried Roadless Area where road construction or reconstruction is not allowed, and the forest plan recommends as wilderness
- Designated Areas outside of Inventoried Roadless Areas
- National Forest System lands outside of Inventoried Roadless Areas - not all private land is shown on the map

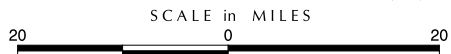

- Interstate Highway
- Other Highways
- County boundaries