

DIXIE NATIONAL FOREST Inventoried Roadless Areas

Categories of National Forest System Lands within the Dixie N.F.

IRA, allows road construction and reconstruction	41% (773,000 acres)
IRA, does not allow road construction & reconstruction	0% (3,000 acres)
IRA, recommended wilderness	0% (0 acres)
Designated Areas outside of IRAs	4% (84,000 acres)
All Other National Forest System Lands	54% (1,028,000 acres)

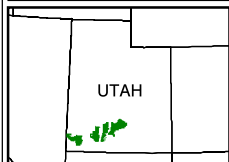
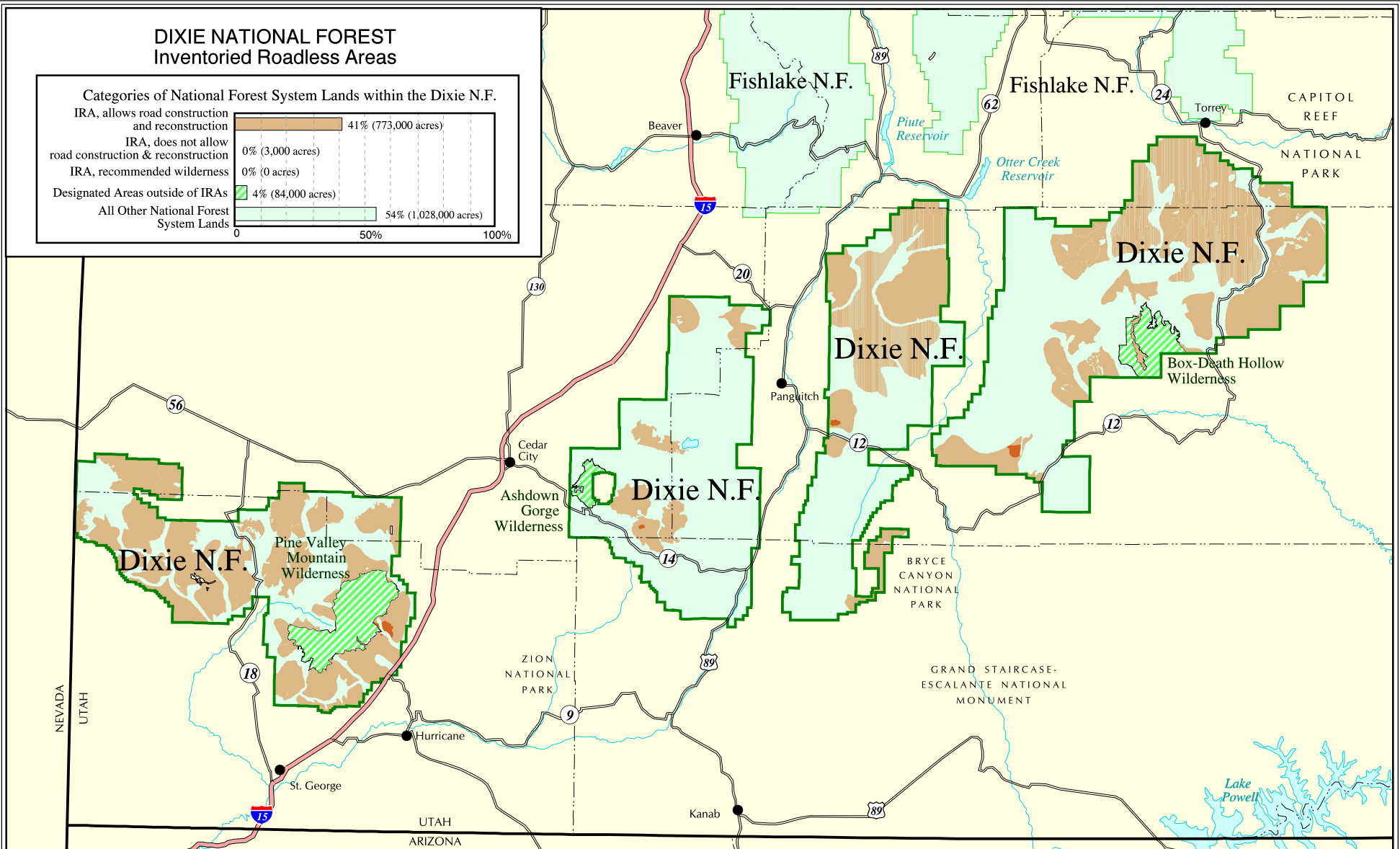

The USDA Forest Service uses the most current and complete data available. GIS data and product accuracy may vary. Using GIS products for purposes other than those for which they were intended may yield inaccurate or misleading results. The USDA Forest Service reserves the right to correct, update, modify, or replace GIS products without notification.



September 15, 2000
 Data Supplied by Dixie National Forest
 Contact: Dixie N.F.
 82 N 100 E
 Cedar City, UT 84720-2686
 (435) 865-3700

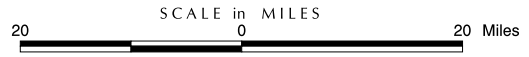

- Inventoried Roadless Area where road construction or reconstruction is allowed
- Inventoried Roadless Area where road construction or reconstruction is not allowed
- Inventoried Roadless Area where road construction or reconstruction is not allowed, and the forest plan recommends as wilderness
- Designated Areas outside of Inventoried Roadless Areas
- National Forest System lands outside of Inventoried Roadless Areas - not all private land is shown on the map
- Interstate Highway
- Other Highways
- County boundaries