

BOISE NATIONAL FOREST Inventoried Roadless Areas

Categories of National Forest System Lands within the Boise N.F.

IRA, allows road construction and reconstruction	28% (630,000 acres)
IRA, does not allow road construction & reconstruction	13% (300,000 acres)
IRA, recommended wilderness	8% (179,000 acres)
Designated Areas outside of IRAs	3% (67,000 acres)
All Other National Forest System Lands	49% (1,112,000 acres)

0 50% 100%

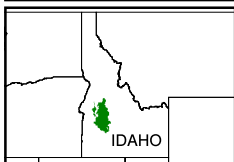
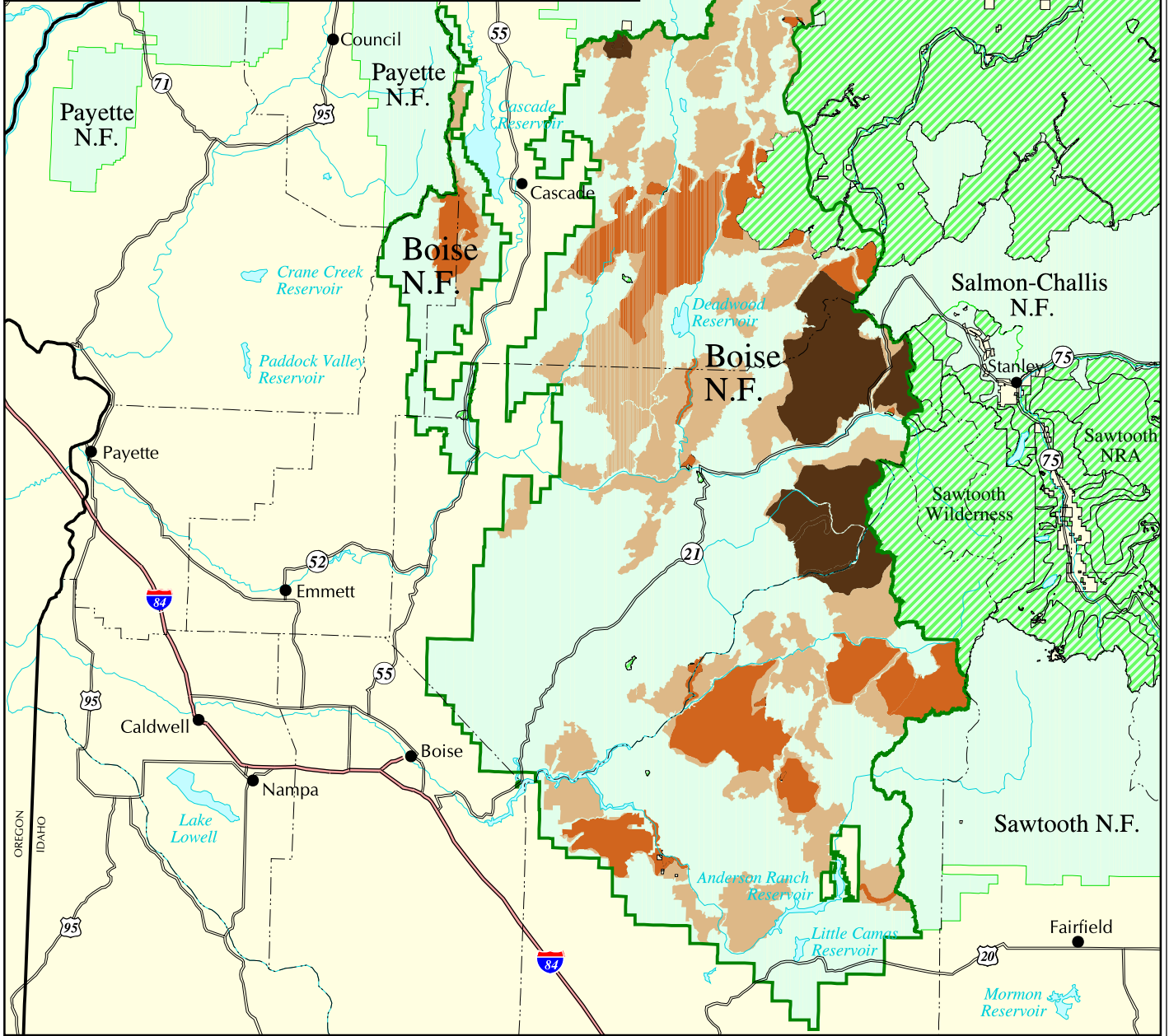

The USDA Forest Service uses the most current and complete data available. GIS data and product accuracy may vary. Using GIS products for purposes other than those for which they were intended may yield inaccurate or misleading results. The USDA Forest Service reserves the right to correct, update, modify, or replace GIS products without notification.

September 15, 2000
 Data Supplied by Boise National Forest
 Contact: Boise N.F.
 1249 South Vinnell Way
 Suite 200
 Boise, ID 83709
 (208) 373-4100



SCALE in MILES



- Inventoried Roadless Area where road construction or reconstruction is allowed
- Inventoried Roadless Area where road construction or reconstruction is not allowed
- Inventoried Roadless Area where road construction or reconstruction is not allowed, and the forest plan recommends as wilderness
- National Forest System lands outside of Inventoried Roadless Areas - not all private land is shown on the map
- Designated Areas outside of Inventoried Roadless Areas
- Interstate Highway
- Other Highways
- County boundaries