

# 2021 Aerial Insect and Disease Survey

## USGS 100K Quad: HOOD RIVER - E145121; 4G

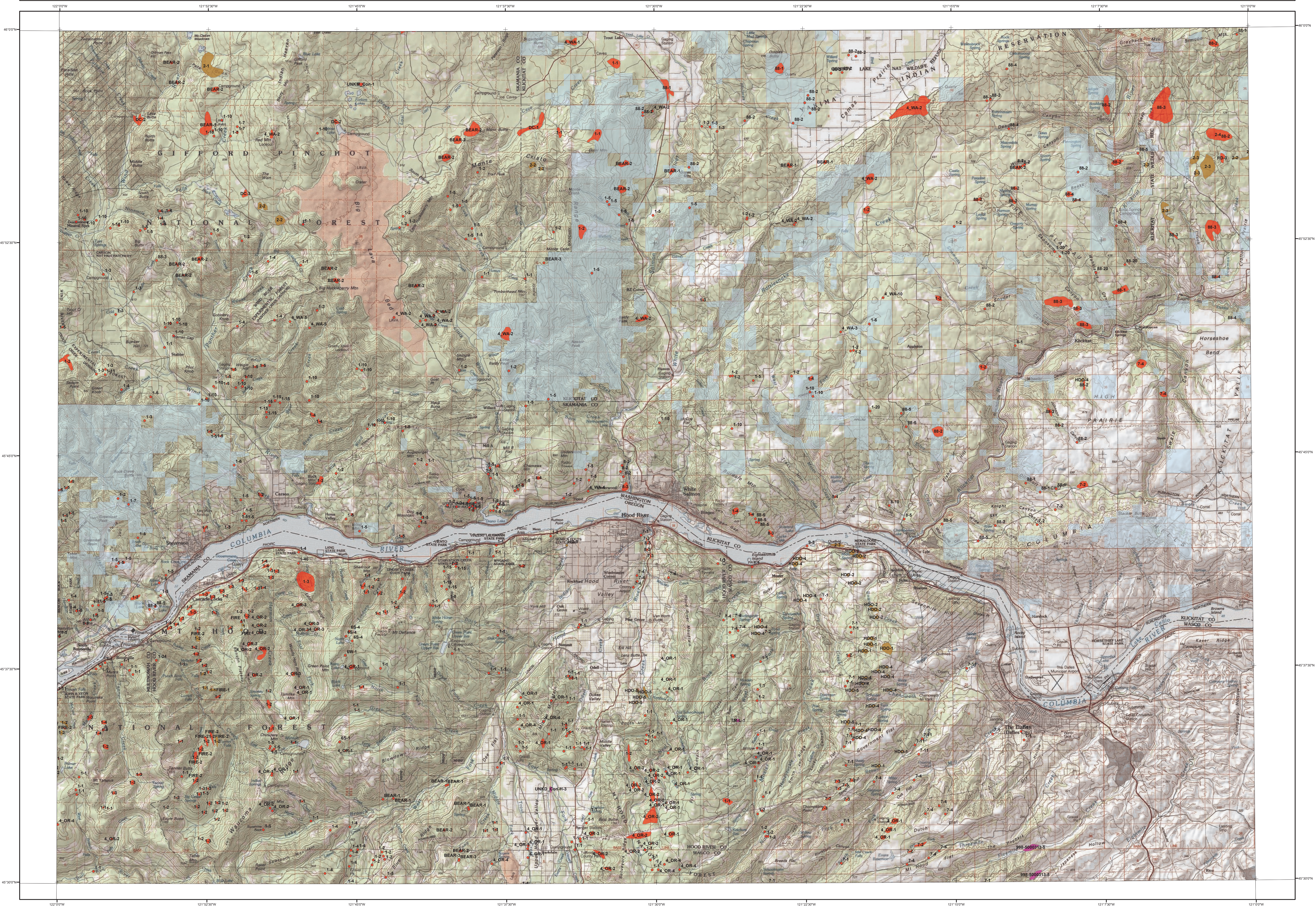

Label	Damaging Agent	Primary Host
4_OR	<b>Mortality Agents</b> Fir Engriever	Pacific silver, grand, CA red, noble & white fir
1	Douglas-fir Beetle	Douglas-fir
6S	Mountain Pine Beetle	sugar pine
6W	Mountain Pine Beetle	western white pine
7	Ips Engriever Beetles	ponderosa pine
8	Western Pine Beetle	ponderosa pine
8B	Western Pine Beetle	Western white pine
9	Silver Fir Beetle	Pacific silver fir
BEAR	Bears	Douglas-fir
RD	Unknown Root Disease or Decay	Unknown conifer
UNKM_Con	Unknown	Unknown conifer
DC	Unknown	western redcedar
4_WA	Fir Engriever	Pacific silver, noble & grand fir
TM-L	<b>Defoliators</b> Douglas-fir Tussock Moth	Douglas-fir, grand & white fir
2	<b>Other Damaging Agents</b> Douglas-fir Engriever	Douglas-fir
FIRE	Fire	All tree species
HD	Unknown	Unknown hardwood
HDO	Unknown	Oregon white oak
UNKM_Con-H	Unknown Defoliator	Unknown conifer

NOTE: Only the damage types present in this quad are listed in this legend. The cause of damage is described by an alpha numeric label, which is followed by the number of trees affected for points, or the percent affected code for polygons (1 - Very Light, 2 - Light, 3 - Moderate, 4 - Severe, 5 - Very Severe).

**USGS 100K Quad: HOOD RIVER - E145121; 4G**  
**2021 Aerial Insect and Disease Survey**  
**Map Scale: 1:100,000**  
**Date: 27 December 2021**

**Damage Points**

- Mortality
- Defoliation
- Unknown Damage

**Damage Areas**

- Mortality
- Defoliation
- Unknown Damage

Legend:

- Areas Not Flown During Aerial Survey
- 2021 Wildfires > 100 acres
- WDR Managed Lands

Vicinity Map

**How the Aerial Surveys Are Conducted**

Data represented on this map are based on trees visibly affected by forest insects and diseases detected and recorded during aerial survey flights conducted by the USDA Forest Service, the Washington Department of Natural Resources and the Oregon Department of Forestry. Observers have just a few seconds to recognize the color difference between healthy and damaged trees of different species; diagnose causal agents correctly; estimate intensity; delineate the extent of damage; and precisely record this information on a georeferenced, digital map. Air turbulence, cloud shadows, distance from aircraft, haze, smoke and observer experience can all affect the quality of the survey. These data summaries provide an estimate of conditions on the ground and may differ from estimates derived by other methods.

The aerial survey provides information on the current status for many causal agents and is important when examining insect activity trends by comparing historical and current survey data over large areas.

Overview surveys are a 'snap shot' in time and therefore may not be timed to accurately capture the true extent or severity of a particular disturbance activity. Specially designed surveys with modified flight patterns and timing may be conducted to more accurately delineate the extent and severity of a particular disturbance agent. Special surveys, such as Swiss needle cast surveys, are conducted when resources are available to address situations of sufficient economic, political or environmental importance.

**DISCLAIMER**

Forest Health Protection (FHP), Washington Department of Natural Resources (WDR) and Oregon Department of Forestry (ODF) strive to maintain an accurate Aerial Detection Survey (ADS) Dataset, but due to the conditions under which the data are collected, FHP, WDR and ODF shall not be held responsible for missing or inaccurate data. ADS are not intended to replace more specific information. An accuracy assessment has not been done for this dataset; however, ground checks are completed in accordance with local and national guidelines. <http://www.fs.fed.us/foresthealth/aviation/quality/assurance.shtml>. Maps and data may be updated without notice. Please cite: "USDA Forest Service, Forest Health Protection, Washington Department of Natural Resources, Wildlife Division, Forest Health, and Oregon Department of Forestry, Forest Health Management" as the source of this data.

**DIRECT ALL INQUIRIES TO:**

Washington State Department of Natural Resources  
 Wildlife Division  
 Forest Health  
 1111 Washington St. SE  
 Olympia, WA 98504  
 -- OR --

Oregon Department of Forestry  
 Forest Health Management  
 2600 State Street  
 Salem, OR 97310  
 -- OR --

USDA Forest Service, Region 6  
 State and Private Forestry  
 Forest Health Protection  
 PO Box 3623  
 Portland, Oregon 97208