

2021 Aerial Insect and Disease Survey

USGS 100K Quad: MOUNT OLYMPUS - E147123; 2C

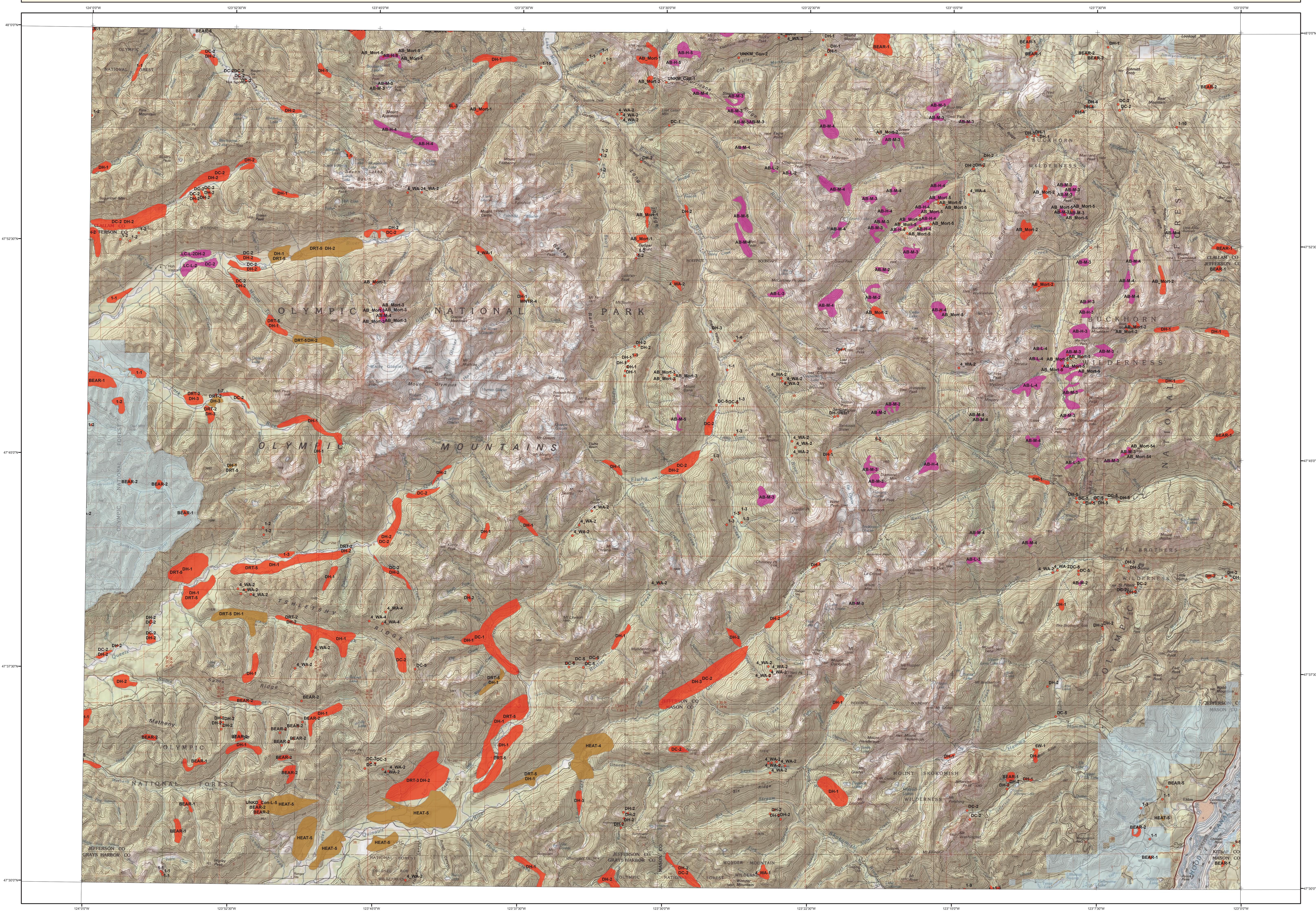

Label	Damaging Agent	Primary Host
AB_Mort	Mortality Agents Balsam Woolly Adelgid Douglas-fir Beetle Mountain Pine Beetle Western White Pine Beetle Bears	Pacific silver, subalpine, grand & white fir Douglas-fir lodgepole pine western white pine Douglas-fir
GL	Unknown	Unknown conifer
GW	Unknown	Unknown conifer
BEAR	Unknown	Unknown conifer
UNKM_Con	Unknown	Unknown conifer
DC	Unknown	Unknown conifer
4_WA	Unknown	Unknown conifer
DH	Unknown	Unknown conifer
AB_L	Defoliators Balsam Woolly Adelgid	Pacific silver, subalpine, grand & white fir
UNKD_Con-L	Unknown Defoliator	Unknown conifer
AB-M	Other Damaging Agents Balsam Woolly Adelgid	Pacific silver, subalpine, grand & white fir
AB-H	Balsam Woolly Adelgid	Pacific silver, subalpine, grand & white fir
LCL	Needlecast	lodgepole pine
DRT	Drought	All tree species
WTR	Water Injury	All tree species
HEAT	Heat	All tree species

NOTE: Only the damage types present in this quad are listed in this legend. The cause of damage is described by an alpha numeric label, which is followed by the number of trees affected for points, or the percent affected code for polygons (1 - Very Light, 2 - Light, 3 - Moderate, 4 - Severe, 5 - Very Severe).

USGS 100K Quad: MOUNT OLYMPUS - E147123; 2C
2021 Aerial Insect and Disease Survey
Map Scale: 1:100,000
Date: 22 December 2021

Damage Points

- Mortality
- Defoliation
- Unknown Damage

Damage Areas

- Mortality
- Defoliation
- Unknown Damage

Legend:

- Areas Not Flown During Aerial Survey
- 2021 Wildfires > 100 acres
- WDR Managed Lands

Scale: 0 0.5 1 2 3 4 Miles

Vicinity Map

The basemap is an ESRI map service of TOPOI data (Copyright 2013 National Geographic) which is comprised of seamless, scanned images of USGS paper topographic maps. For more info on this map see http://go.arcgis.com/maps/USA_Topographic.

A data dictionary, digital copies of this map and geospatial insect and disease data are available at: <http://www.fs.usda.gov/detail/forest-grasslandhealth/insects-diseases/>

How the Aerial Surveys Are Conducted

Data represented on this map are based on trees visibly affected by forest insects and diseases detected and recorded during aerial survey flights conducted by the USDA Forest Service, the Washington Department of Natural Resources and the Oregon Department of Forestry. Observers have just a few seconds to recognize the color difference between healthy and damaged trees of different species; diagnose causal agents correctly; estimate intensity; delineate the extent of damage; and precisely record this information on a georeferenced, digital map. Air turbulence, cloud shadows, distance from aircraft, haze, smoke and observer experience can all affect the quality of the survey. These data summaries provide an estimate of conditions on the ground and may differ from estimates derived by other methods.

The aerial survey provides information on the current status for many causal agents and is important when examining insect activity trends by comparing historical and current survey data over large areas.

Overview surveys are a 'snap shot' in time and therefore may not be timed to accurately capture the true extent or severity of a particular disturbance activity. Specially designed surveys with modified flight patterns and timing may be conducted to more accurately delineate the extent and severity of a particular disturbance agent. Special surveys, such as Swiss needle cast surveys, are conducted when resources are available to address situations of sufficient economic, political or environmental importance.

DIRECT ALL INQUIRIES TO:

Washington State Department of Natural Resources
Wildfire Division
 Forest Health
 1111 Washington St. SE
 Olympia, WA 98504

-- OR --

USDA Forest Service, Region 6
 State and Private Forestry
 Forest Health Protection
 PO Box 3623
 Portland, Oregon 97208

DISCLAIMER

Forest Health Protection (FHP), Washington Department of Natural Resources (WDNR) and Oregon Department of Forestry (ODF) strive to maintain an accurate Aerial Detection Survey (ADS) Dataset, but due to the conditions under which the data are collected, FHP, WDNR and ODF shall not be held responsible for missing or inaccurate data. ADS are not intended to replace more specific information. An accuracy assessment has not been done for this dataset; however, ground checks are completed in accordance with local and national guidelines. <http://www.fs.fed.us/foresthealth/aviation/quality/assurance.shtml>. Maps and data may be updated without notice. Please cite: "USDA Forest Service, Forest Health Protection, Washington Department of Natural Resources, Wildfire Division, Forest Health, and Oregon Department of Forestry, Forest Health Management" as the source of this data.