

2024 Firewood Cutting General Vicinity Map Humboldt-Toiyabe National Forest Carson Ranger District

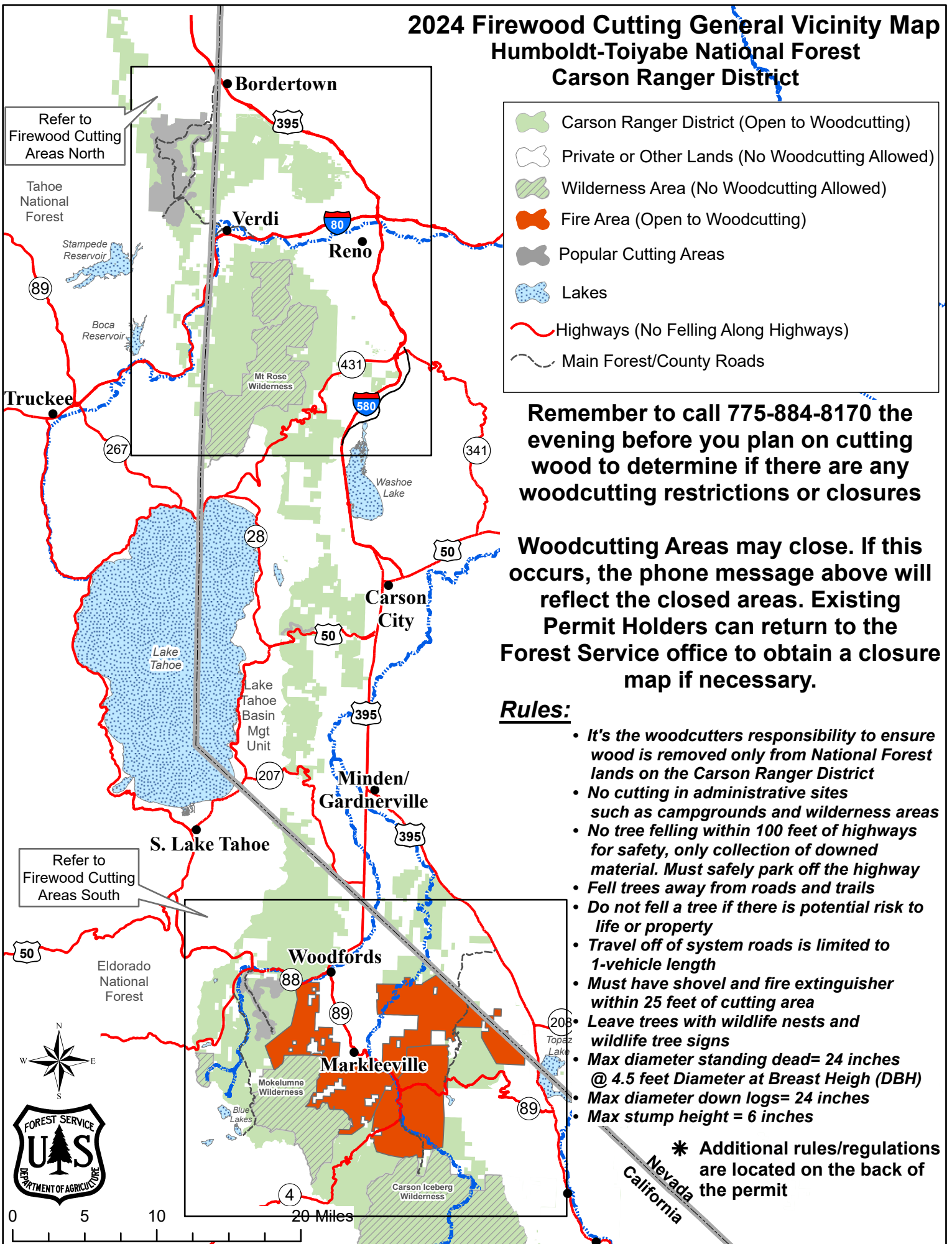

- Carson Ranger District (Open to Woodcutting)
- Private or Other Lands (No Woodcutting Allowed)
- Wilderness Area (No Woodcutting Allowed)
- Fire Area (Open to Woodcutting)
- Popular Cutting Areas
- Lakes
- Highways (No Felling Along Highways)
- Main Forest/County Roads

Remember to call 775-884-8170 the evening before you plan on cutting wood to determine if there are any woodcutting restrictions or closures

Woodcutting Areas may close. If this occurs, the phone message above will reflect the closed areas. Existing Permit Holders can return to the Forest Service office to obtain a closure map if necessary.

Rules:

- *It's the woodcutters responsibility to ensure wood is removed only from National Forest lands on the Carson Ranger District*
 - *No cutting in administrative sites such as campgrounds and wilderness areas*
 - *No tree felling within 100 feet of highways for safety, only collection of downed material. Must safely park off the highway*
 - *Fell trees away from roads and trails*
 - *Do not fell a tree if there is potential risk to life or property*
 - *Travel off of system roads is limited to 1-vehicle length*
 - *Must have shovel and fire extinguisher within 25 feet of cutting area*
 - *Leave trees with wildlife nests and wildlife tree signs*
 - *Max diameter standing dead= 24 inches @ 4.5 feet Diameter at Breast High (DBH)*
 - *Max diameter down logs= 24 inches*
 - *Max stump height = 6 inches*
- * Additional rules/regulations are located on the back of the permit**

Refer to Firewood Cutting Areas North

Refer to Firewood Cutting Areas South

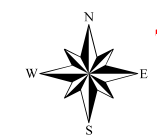

0 5 10 20 Miles

Nevada
California