

**UNITED STATES DEPARTMENT OF AGRICULTURE  
FOREST SERVICE  
National Forests & Grasslands in Texas**

**FOREST ORDER NO. 08-13-00-20-102**

Pursuant to Title 16 U.S.C. § 551 and Title 36 C.F.R. § 261.50, the following acts are prohibited on the National Forests and Grasslands in Texas to protect public health and safety. The National Forests & Grasslands in Texas is comprised of the Sam Houston, Davy Crocket, Sabine National Forest, Angelina National Forest and Caddo, LBJ Grasslands. This Forest Order is effective from the date signed by the Forest Supervisor until September 25, 2023, or until terminated by an authorized Forest Service official, whichever occurs first.

**Prohibitions.** The following acts are prohibited:

1. Camping is prohibited except in designated camping areas as listed on the attached maps, from one week prior to start of Archery Season till one week after the end of Muzzleloader Season. 36 C.F.R. 261.58(e) See Exhibit A, B, C, D, E (maps) which are attached hereto and made a part hereof

**Exemptions.** Pursuant to 36 C.F.R § 261.50(e), the following persons are exempt from this order:

1. Persons with a permit specifically authorizing the otherwise prohibited act or omission.
2. Any Federal, State, or local officer, or member of an organized rescue or fire fighting force in the performance of their official duty.
3. Persons with a Forest Permit for Use of Roads, Trails, or Areas Restricted by Regulation or Order, Form FS-7700-48, specifically exempting them from the effect of this Order.

Executed in Lufkin, Texas, this 29th day of October 2021.

BY:

  
\_\_\_\_\_  
William E. Taylor Jr.  
Forest Supervisor  
National Forests & Grasslands in Texas

Violations of these prohibitions set forth above are punishable by fine of not more than \$5,000 for an individual and \$10,000 for an organization, or imprisonment for not more than (6) six months, or both. 16 U.S.C. § 551 and 18 U.S.C. §§ 3559 and 3571.

# Angelina National Forest

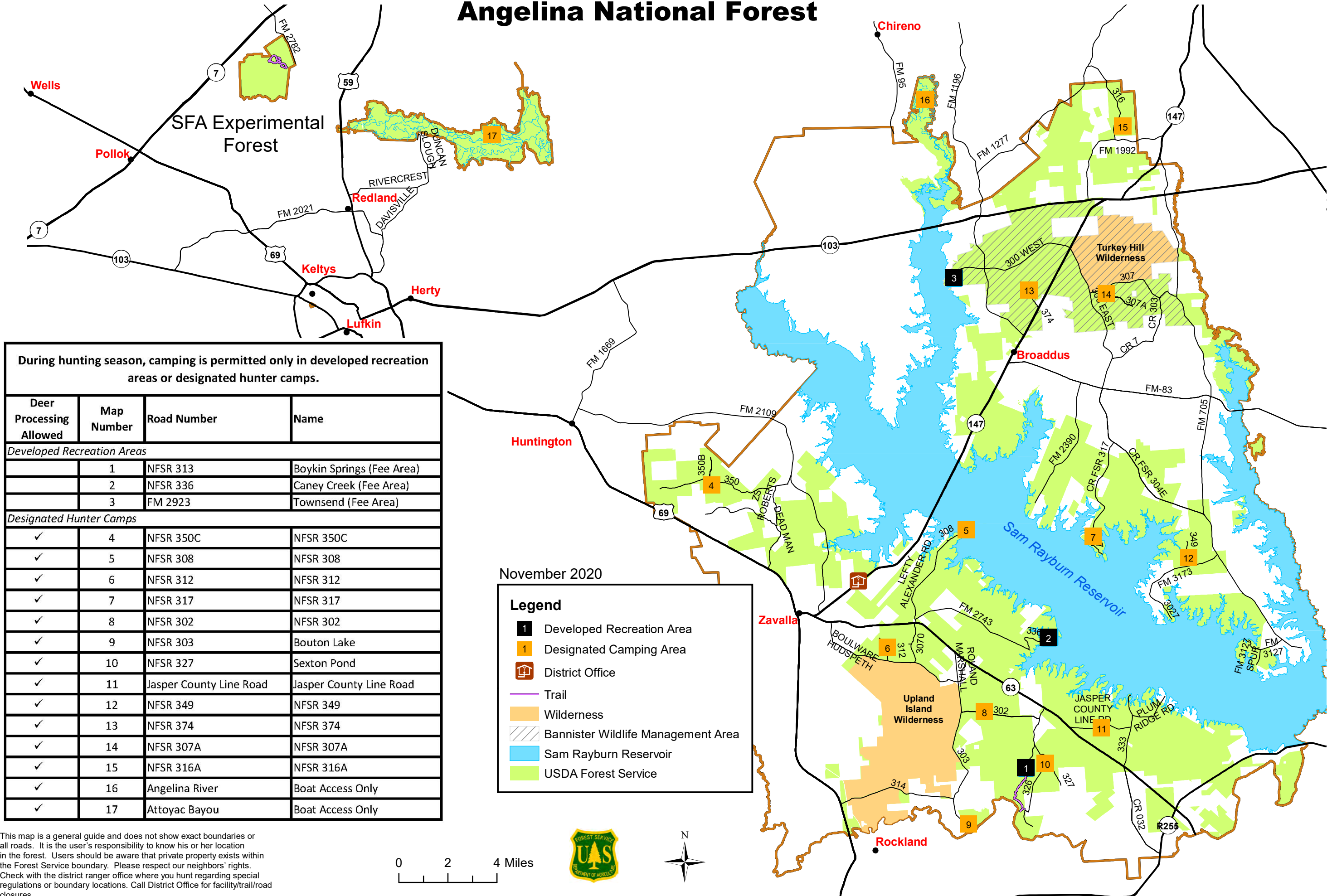

During hunting season, camping is permitted only in developed recreation areas or designated hunter camps.

Deer Processing Allowed	Map Number	Road Number	Name
<i>Developed Recreation Areas</i>			
	1	NFSR 313	Boykin Springs (Fee Area)
	2	NFSR 336	Caney Creek (Fee Area)
	3	FM 2923	Townsend (Fee Area)
<i>Designated Hunter Camps</i>			
✓	4	NFSR 350C	NFSR 350C
✓	5	NFSR 308	NFSR 308
✓	6	NFSR 312	NFSR 312
✓	7	NFSR 317	NFSR 317
✓	8	NFSR 302	NFSR 302
✓	9	NFSR 303	Bouton Lake
✓	10	NFSR 327	Sexton Pond
✓	11	Jasper County Line Road	Jasper County Line Road
✓	12	NFSR 349	NFSR 349
✓	13	NFSR 374	NFSR 374
✓	14	NFSR 307A	NFSR 307A
✓	15	NFSR 316A	NFSR 316A
✓	16	Angelina River	Boat Access Only
✓	17	Attoyac Bayou	Boat Access Only

November 2020

**Legend**

- 1 Developed Recreation Area
- 1 Designated Camping Area
- District Office
- Trail
- Wilderness
- Bannister Wildlife Management Area
- Sam Rayburn Reservoir
- USDA Forest Service

This map is a general guide and does not show exact boundaries or all roads. It is the user's responsibility to know his or her location in the forest. Users should be aware that private property exists within the Forest Service boundary. Please respect our neighbors' rights. Check with the district ranger office where you hunt regarding special regulations or boundary locations. Call District Office for facility/trail/road closures.

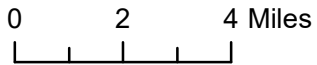



# Davy Crockett National Forest

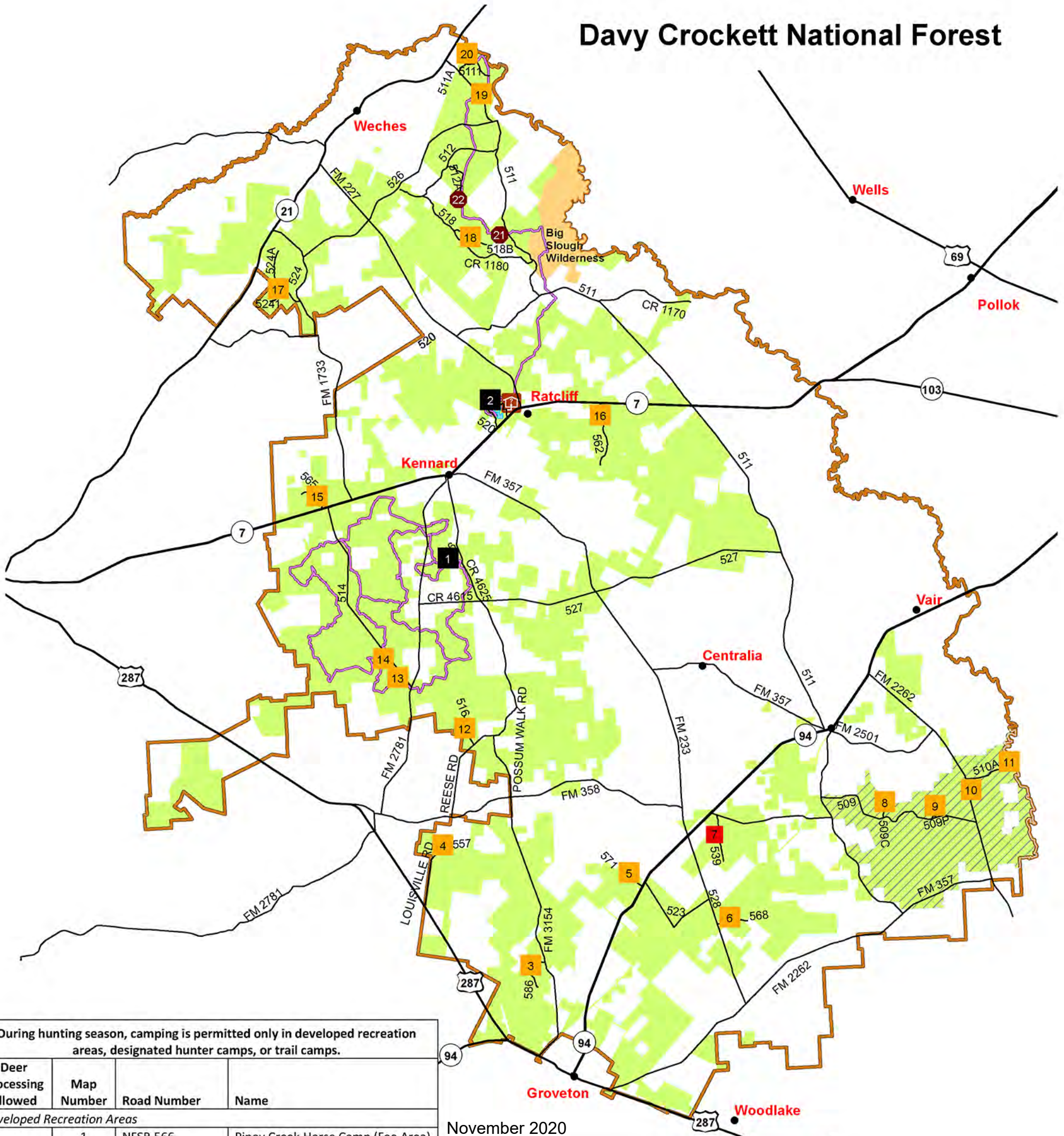

November 2020

During hunting season, camping is permitted only in developed recreation areas, designated hunter camps, or trail camps.

Deer Processing Allowed	Map Number	Road Number	Name
<b>Developed Recreation Areas</b>			
	1	NFSR 566	Piney Creek Horse Camp (Fee Area)
	2	SH 7	Ratcliff Lake (Fee Area)
<b>Designated Hunter Camps</b>			
✓	3	NFSR 586	South Possum Walk
✓	4	NFSR 557	Pennington
✓	5	NFSR 571	Piney
✓	6	NFSR 568	Longleaf
✓	7	NFSR 539	Centerville
✓	8	NFSR 509C	Rock Hole
✓	9	NFSR 509P	Sandy Creek
✓	10	FM 2262	Slay Creek
✓	11	NFSR 510A	Holly Bluff
✓	12	NFSR 516	County Line Camp
✓	13	NFSR 514	White Rock
✓	14	NFSR 514D	White Rock Horse Camp
✓	15	NFSR 565	Raines Morgan
✓	16	NFSR 562	Brushy Camp
✓	17	NFSR 524A/5241	Pine Springs
✓	18	NFSR 518B	Merkel Creek
✓	19	NFSR 511	Neches Bluff #2
✓	20	NFSR 511A/5111	Neches Bluff
<b>Trail Camps (Trail Access Only)</b>			
	21	4 C Hiking Trail	Walnut Creek Camp
	22	4 C Hiking Trail	Pond Camp

**Legend**

- 1 Developed Recreation Area
- 1 Designated Camping Area
- 1 Trail Camp
- 7 CLOSED
- 🏠 District Office
- Trail
- Ratcliff Lake
- Alabama Creek Wildlife Management Area
- Big Slough Wilderness
- Administrative Boundary
- USDA Forest Service

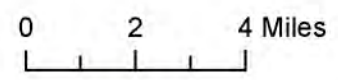

This map is a general guide and does not show exact boundaries or all roads. It is the user's responsibility to know his or her location in the forest. Users should be aware that private property exists within the Forest Service boundary. Please respect our neighbors' rights. Check with the district ranger office where you hunt regarding special regulations or boundary locations. Call District Office for facility/trail/road closures.



# Sabine National Forest

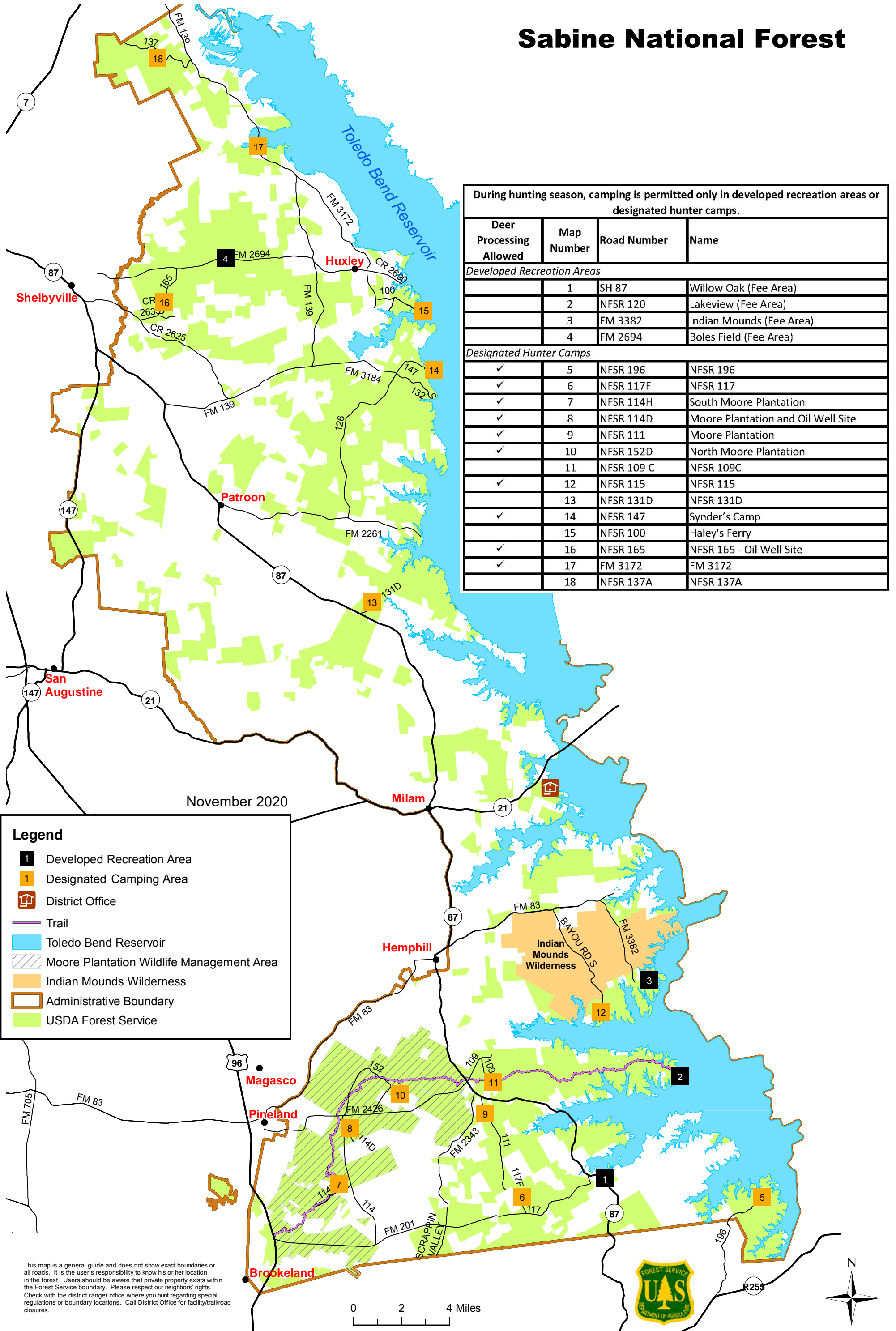

This map is a general guide and does not show exact boundaries or all roads. It is the user's responsibility to know his or her location in the forest. Users should be aware that private property exists within the Forest Service boundary. Please respect our neighbors' rights. Check with the district ranger office where you hunt regarding special regulations or boundary locations. Call District Office for facility/trail/road closures.

# Sam Houston National Forest

November 2020

**Legend**

- Developed Recreation Area
- Designated Camping Area
- Trail Camp
- District Office
- Lone Star Hiking Trail
- Other Trails
- Scenic Area
- Little Lake Creek Wilderness
- Lake
- Huntsville State Park
- USDA Forest Service

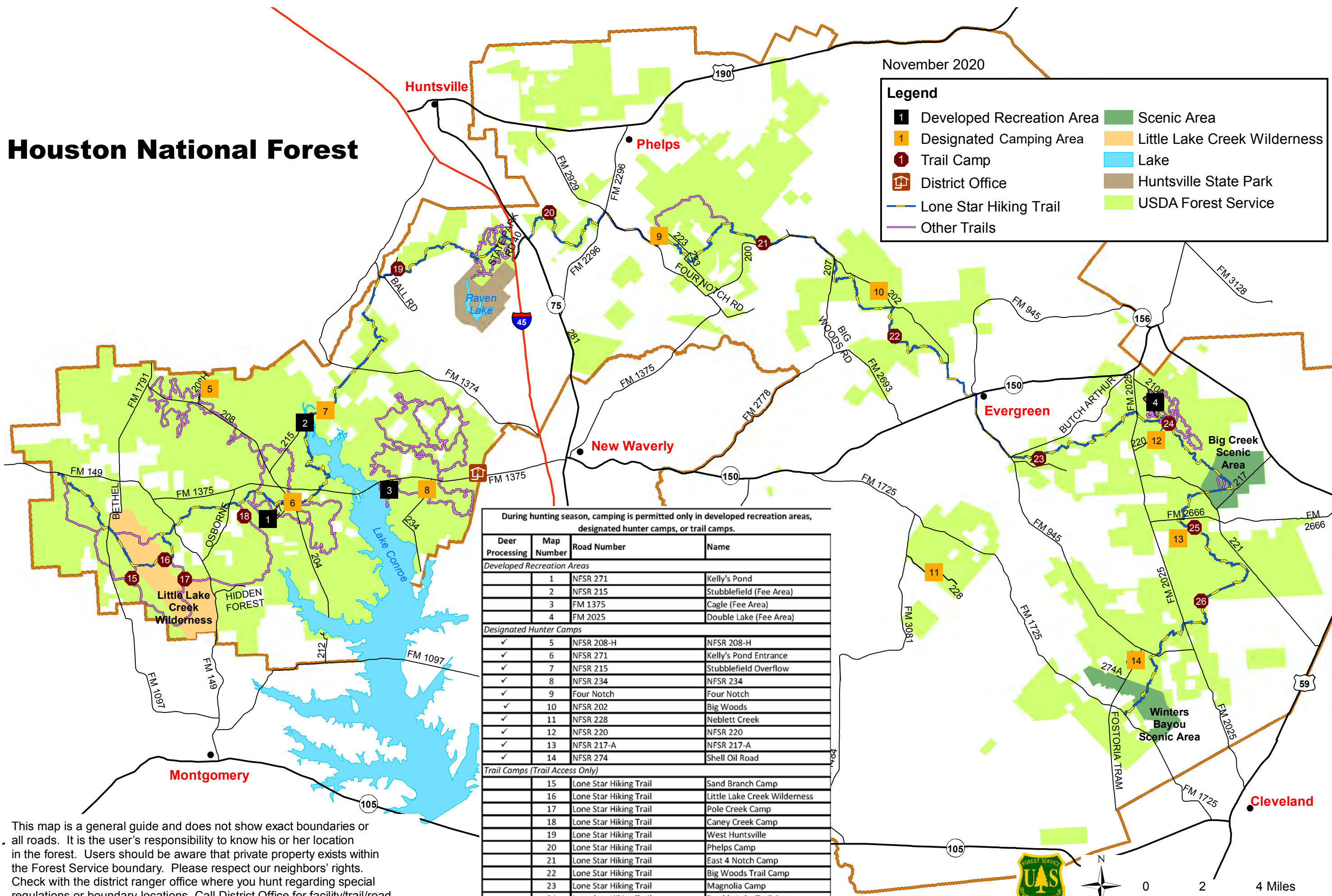

During hunting season, camping is permitted only in developed recreation areas, designated hunter camps, or trail camps.

Deer Processing	Map Number	Road Number	Name
<b>Developed Recreation Areas</b>			
	1	NFSR 271	Kelly's Pond
	2	NFSR 215	Stubblefield (Fee Area)
	3	FM 1375	Cagle (Fee Area)
	4	FM 2025	Double Lake (Fee Area)
<b>Designated Hunter Camps</b>			
✓	5	NFSR 208-H	NFSR 208-H
✓	6	NFSR 271	Kelly's Pond Entrance
✓	7	NFSR 215	Stubblefield Overflow
✓	8	NFSR 234	NFSR 234
✓	9	Four Notch	Four Notch
✓	10	NFSR 202	Big Woods
✓	11	NFSR 228	Neblett Creek
✓	12	NFSR 220	NFSR 220
✓	13	NFSR 217-A	NFSR 217-A
✓	14	NFSR 274	Shell Oil Road
<b>Trail Camps (Trail Access Only)</b>			
	15	Lone Star Hiking Trail	Sand Branch Camp
	16	Lone Star Hiking Trail	Little Lake Creek Wilderness
	17	Lone Star Hiking Trail	Pole Creek Camp
	18	Lone Star Hiking Trail	Caney Creek Camp
	19	Lone Star Hiking Trail	West Huntsville
	20	Lone Star Hiking Trail	Phelps Camp
	21	Lone Star Hiking Trail	East 4 Notch Camp
	22	Lone Star Hiking Trail	Big Woods Trail Camp
	23	Lone Star Hiking Trail	Magnolia Camp
	24	Lone Star Hiking Trail	Double Lake Trail Camp
	25	Lone Star Hiking Trail	Tarkington Camp
	26	Lone Star Hiking Trail	Mercy

This map is a general guide and does not show exact boundaries or all roads. It is the user's responsibility to know his or her location in the forest. Users should be aware that private property exists within the Forest Service boundary. Please respect our neighbors' rights. Check with the district ranger office where you hunt regarding special regulations or boundary locations. Call District Office for facility/trail/road closures.



# Caddo National Grassland

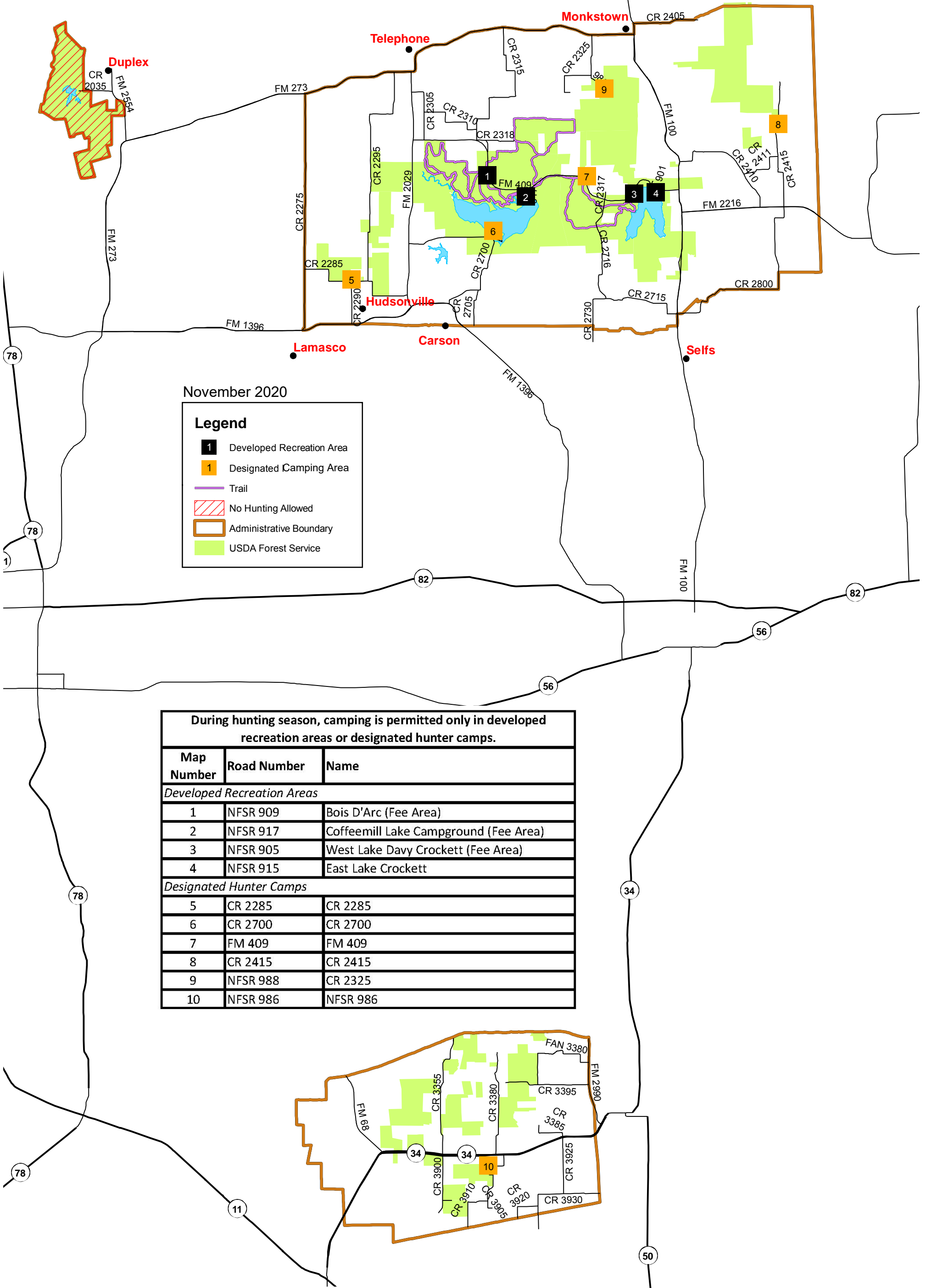

November 2020

**Legend**

- Developed Recreation Area
- Designated Camping Area
- Trail
- No Hunting Allowed
- Administrative Boundary
- USDA Forest Service

**During hunting season, camping is permitted only in developed recreation areas or designated hunter camps.**

Map Number	Road Number	Name
<i>Developed Recreation Areas</i>		
1	NFSR 909	Bois D'Arc (Fee Area)
2	NFSR 917	Coffeemill Lake Campground (Fee Area)
3	NFSR 905	West Lake Davy Crockett (Fee Area)
4	NFSR 915	East Lake Crockett
<i>Designated Hunter Camps</i>		
5	CR 2285	CR 2285
6	CR 2700	CR 2700
7	FM 409	FM 409
8	CR 2415	CR 2415
9	NFSR 988	CR 2325
10	NFSR 986	NFSR 986

This map is a general guide and does not show exact boundaries or all roads. It is the user's responsibility to know his or her location in the forest. Users should be aware that private property exists within the Forest Service boundary. Please respect our neighbors' rights. Check with the district ranger office where you hunt regarding special regulations or boundary locations. Call District Office for facility/trail/road closures.

