

**Shoshone National Forest**  
**Wapiti and Greybull**  
**Ranger Districts**  
**Travel Management**  
**SubPart B**  
**Alternative 4**  
**Changes to Motorized Travel**

- NFSR Open to Highway Legal Vehicles
- NFSR Open to 64 inches or Less
- Other Public Roads
- NFSR Open to Administrative Use Only
- NFSR Open to 50 inches or Less
- Non Forest Service Lands
- NFSR Closed to All Vehicles
- NFSR Open to Motorcycles
- Clarks Fork Wild River Boundary
- NFSR Decommissioned
- NFSST Decommissioned
- Shoshone NF Lands
- NFSST Open to All Vehicles
- Seasonal Restricted Route
- RARE II / Roadless
- Wilderness

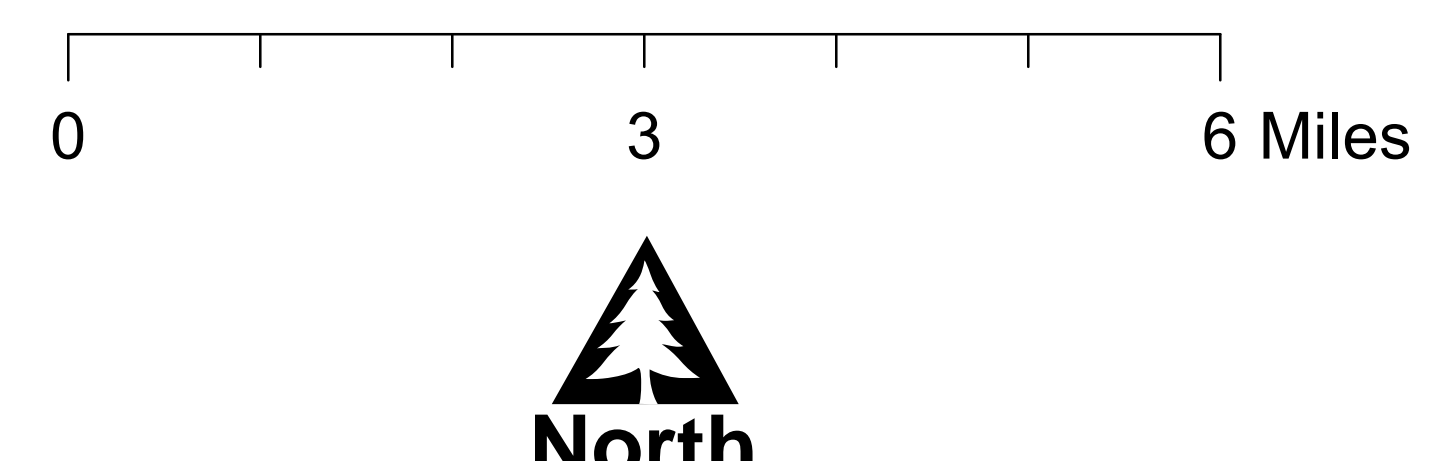

**Locator Map**

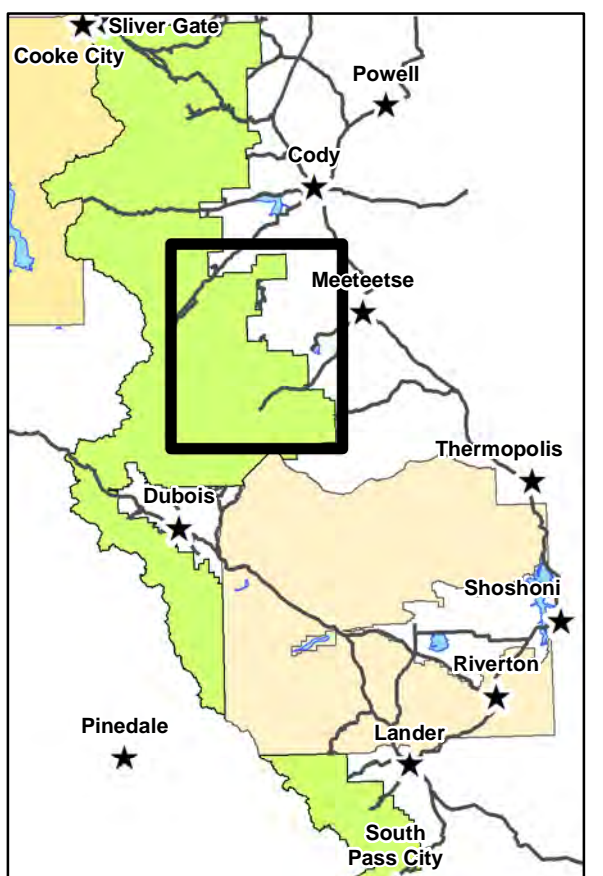

NFSR – National Forest System Road that is defined as a forest road other than a road which has been authorized by a legally documented right-of-way held by a State, county or other local public road authority.  
 NFSST – National Forest System Trail that is defined as a forest trail that is under the jurisdiction of the Forest Service and, in the context of the Travel Management Planning project, allows for use by wheeled motorized vehicles.

The USDA Forest Service makes no warranty, expressed or implied, as to the accuracy, reliability, or completeness of the geospatial data displayed on this map. The original data, compiled to meet project objectives, was current at the time of analysis and may come from various sources. Lands, roads and trails within the boundaries of the National Forest may be subject to restrictions on motor vehicle use. Obtain a Motor Vehicle Use Map, or inquire at the local Forest Service Office for current motor vehicle access information. This map is for planning purposes only.