

**UNITED STATES DEPARTMENT OF AGRICULTURE
UNITED STATES FOREST SERVICE
NATIONAL FOREST IN NORTH CAROLINA
PISGAH NATIONAL FOREST
PISGAH RANGER DISTRICT
PISGAH FOREST NORTH CAROLINA**

ORDER NO. 08-11-07-21-118

FOREST ORDER

Pursuant to 16 U.S.C. § 551 and 36 CFR 261.53 (e), for the protection of public health and safety, the following acts are prohibited on all lands administered by the **National Forest in North Carolina**. This Order is effective from August 27, 2021 through December 25, 2021 or until terminated by an authorized Forest Service official, whichever occurs first.

This closure provides for various roads and areas on the Pisgah National Forest. Not all measures extend to each road and or area therefore roads and areas are listed individually below with the pertinent closure measures.

Recreation Areas (and Connected Forest Service Roads)

- Setzer Fish Hatchery and Wildlife Education Center
 - o **It is prohibited to go into or be upon any area which is closed for the protection of public health and safety 36 CFR 261.53(e)**
 - o **Entering or using a developed recreation site or portion thereof. 36 CFR 261.58(b). This includes all use including but not limited to:**
 - **Pedestrians**
 - **Horseback riders**
 - **Non-motorized or wheeled conveyance (bicycles)**
 - **Motorized vehicles**

- Wildlife Education Center Visitor Parking Lot and the first 0.1 miles of Forest Service Road 475C – Horse Cove Road
 - o **It is prohibited to go into or be upon any area which is closed for the protection of public health and safety 36 CFR 261.53(e)**
 - o **Entering or using a developed recreation site or portion thereof. 36 CFR 261.58(b). This includes all use including but not limited to:**
 - **Pedestrians**
 - **Horseback riders**
 - **Non-motorized or wheeled conveyance (bicycles)**
 - **Motorized vehicles**
 - o **Parking or leaving a vehicle in violation of posted instructions. 36 CFR 261.58(g)**

- Sliding Rock Recreation Area
 - o **It is prohibited to go into or be upon any area which is closed for the protection of public health and safety 36 CFR 261.53(e)**
 - o **Entering or using a developed recreation site or portion thereof. 36 CFR 261.58(b). This includes all use including but not limited to:**
 - **Pedestrians**

- **Horseback riders**
 - **Non-motorized or wheeled conveyance (bicycles)**
 - **Motorized vehicles**
 - **Parking or leaving a vehicle in violation of posted instructions. 36 CFR 261.58(g)**
- **Wolf Ford Horse Camp**
 - **It is prohibited to go into or be upon any area which is closed for the protection of public health and safety 36 CFR 261.53(e)**
 - **Entering or using a developed recreation site or portion thereof. 36 CFR 261.58(b). This includes all use including but not limited to:**
 - **Pedestrians**
 - **Horseback riders**
 - **Non-motorized or wheeled conveyance (bicycles)**
 - **Motorized vehicles**
 - **Parking or leaving a vehicle in violation of posted instructions. 36 CFR 261.58(g)**
- **Cove Creek Group Camps (Upper and Lower)**
 - **Entering or using a developed recreation site or portion thereof. 36 CFR 261.58(b). This only includes the use of motorized vehicles.**
 - **Parking or leaving a vehicle in violation of posted instructions. 36 CFR 261.58(g)**
- **The following measures at Looking Glass Falls will apply only to the stairs to the lower observation deck and the pool below the falls.**
 - **It is prohibited to go into or be upon any area which is closed for the protection of public health and safety 36 CFR 261.53(e)**
 - **Entering or using a developed recreation site or portion thereof. 36 CFR 261.58(b). This includes all use including but not limited to:**
 - **Pedestrians**
 - **Horseback riders**
 - **Non-motorized or wheeled conveyance (bicycles)**
- **Sycamore Flats Recreation Area**
 - **Entering or using a developed recreation site or portion thereof. 36 CFR 261.58(b). This only includes the use of motorized vehicles.**
 - **Parking or leaving a vehicle in violation of posted instructions. 36 CFR 261.58(g)**
- **North end of the Art Loeb Trailhead and Little East Fork Trailhead**
 - **Entering or using a developed recreation site or portion thereof. 36 CFR 261.58(b). This only includes the use of motorized vehicles.**
 - **Parking or leaving a vehicle in violation of posted instructions. 36 CFR 261.58(g)**

National Forest System Road Numbers and Road Names

*Closure area consists of 50 feet each direction from centerline of roadway on each road listed

- **475 – Davidson River Road (from Cove Creek to Gloucester Gap)**
 - **Using any type of vehicle prohibited by the order. (36 CFR 261.54(a)). This includes but is not limited to:**
 - **Horseback riders**
 - **Non-motorized or wheeled conveyance (bicycles)**

- **All motorized vehicles**
 - **Being on the road. 36 CFR 261.54(e) This includes but is not limited to pedestrians.**
- 475 – Davidson River Road (from Balsam Grove to Gloucester Gap)
 - **Using any type of vehicle prohibited by the order. (36 CFR 261.54(a). This includes but is not limited to:**
 - **Horseback riders**
 - **Non-motorized or wheeled conveyance (bicycles)**
 - **All motorized vehicles**
- 140 – Courthouse Creek Road
 - **Using any type of vehicle prohibited by the order. (36 CFR 261.54(a). This includes but is not limited to:**
 - **Horseback riders**
 - **Non-motorized or wheeled conveyance (bicycles)**
 - **All motorized vehicles**
- 229 – Pilot Mountain Road
 - **Using any type of vehicle prohibited by the order. (36 CFR 261.54(a). This includes but is not limited to:**
 - **Horseback riders**
 - **Non-motorized or wheeled conveyance (bicycles)**
 - **All motorized vehicles**

Pursuant to 36 CFR 261.53(e) the following persons are exempt from the above prohibitions:

1. Persons with a permit specifically authorizing the otherwise prohibited act or omission.
2. Any Federal, State, or local officer, or member of an organized rescue or fire fighting force in the performance of their official duty.

These prohibitions are in addition to the general prohibitions in 36 CFR Part 261, Subpart A.

Executed in Asheville, North Carolina, this 27th day of August, 2021.



 James Melonas
 Forest Supervisor
 National Forests in North Carolina

A violation of these prohibitions is punishable by a fine of not more than \$5,000 for an individual or \$10,000 for an organization, or imprisonment for not more than 6 months, or both. 16 USC 551 and 18 USC 3559, 3571 and 3581.



Setzer Fish Hatchery & Ed Center Area Closure - Order No. 08-11-07-21-118

82°48'0"W

82°47'30"W

82°47'0"W

82°46'30"W

35°17'30"N

35°17'30"N

35°17'0"N

35°17'0"N

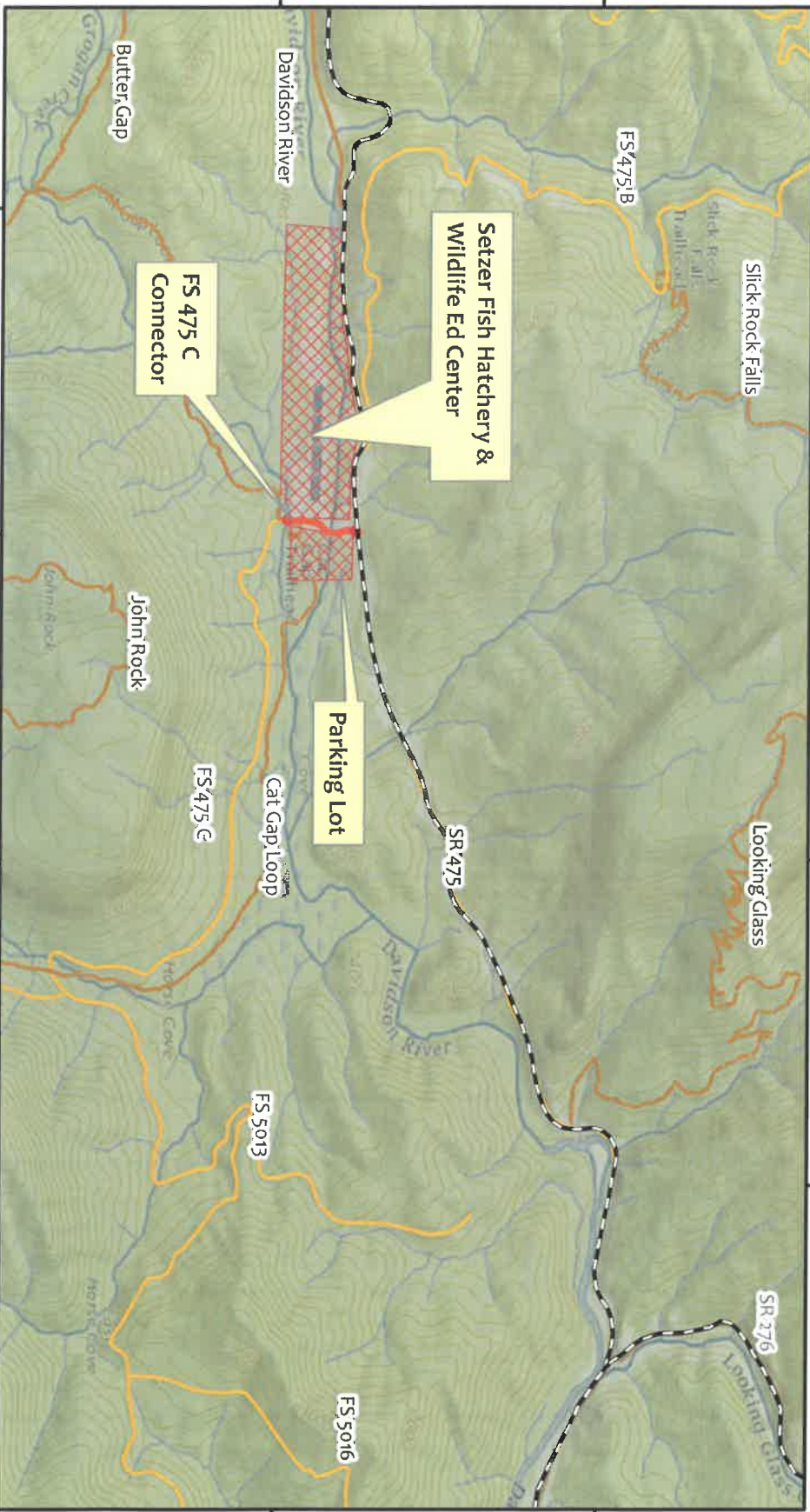





Disclaimer

The USDA Forest Service uses the most current and complete data available. GIS data and product accuracy may vary. Using GIS products for purposes other than those for which they were intended may yield inaccurate or misleading results. The USDA Forest Service reserves the right to correct, update, modify, or replace GIS products without notification. This map is not a legal land line or ownership document. Public lands are subject to change and leasing, and may have access restrictions; check with local offices. Obtain permission before entering private land.



Legend

-  Area Closed to All Access
 -  Road Closed to All Access
 -  Trails Open To Public
 -  Roads Open to Public
 -  Non Forest Service Road
-  Closed to All Use

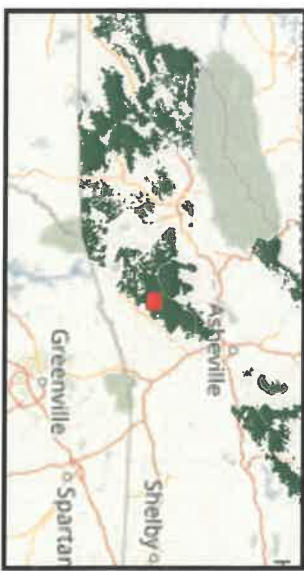



Setzer Fish Hatchery & Ed Center Area Closure - Order No. 08-11-07-21-118

82°48'0"W

82°47'30"W

82°47'0"W

82°46'30"W

35°17'30"N

35°17'30"N

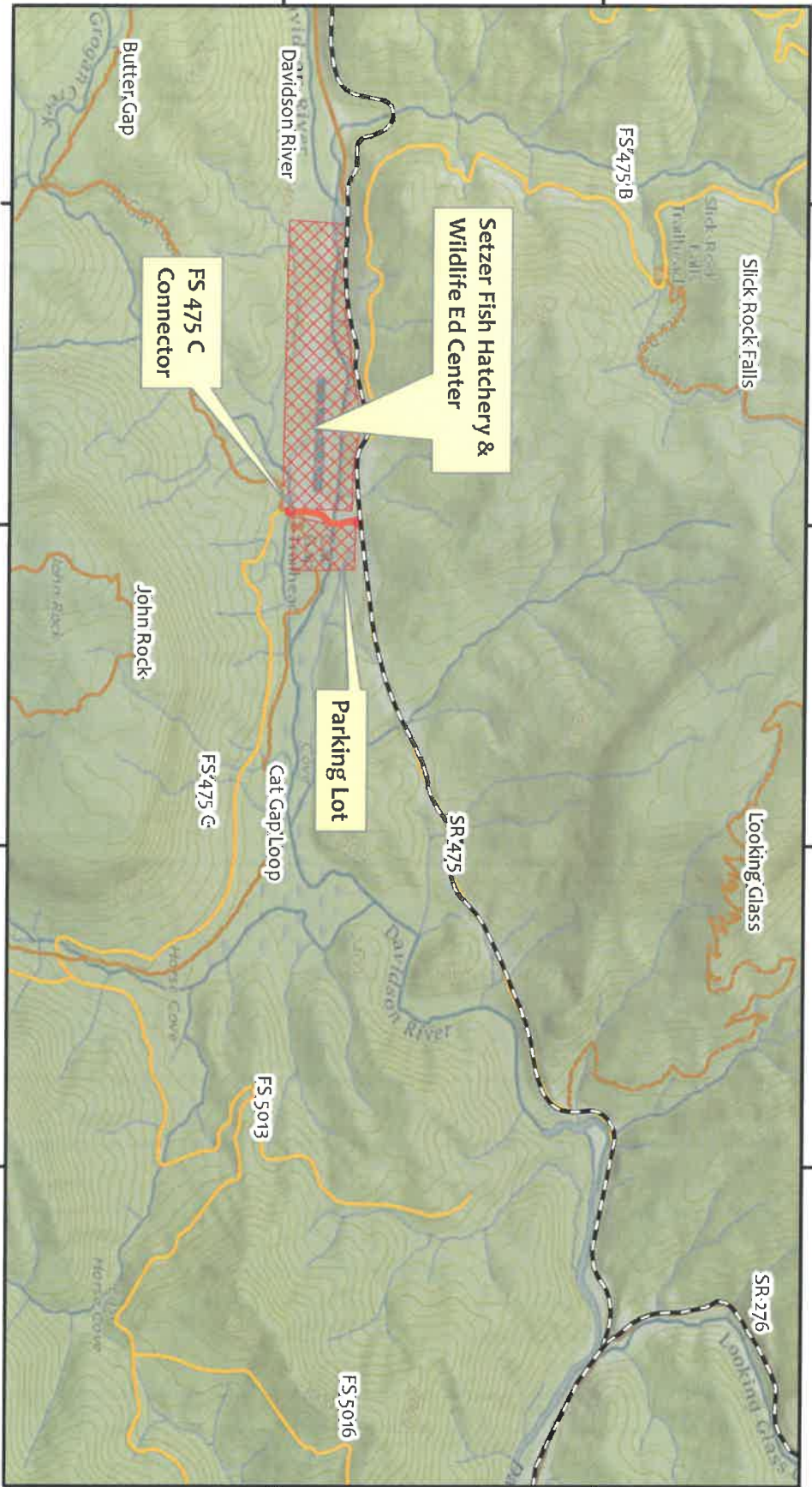

82°48'0"W

82°47'30"W

82°47'0"W

82°46'30"W

35°17'0"N

35°17'0"N

Disclaimer

The USDA Forest Service uses the most current and complete data available. GIS data and product accuracy may vary. Using GIS products for purposes other than those for which they were intended may yield inaccurate or misleading results. The USDA Forest Service reserves the right to correct, update, modify, or replace GIS products without notification. This map is not a legal land line or ownership document. Public lands are subject to change and leasing, and may have access restrictions; check with local offices. Obtain permission before entering private land.

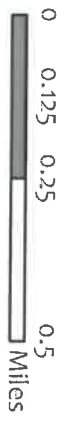

Legend

- Area Closed to All Access
 - Road Closed to All Access
 - Trails Open To Public
 - Roads Open To Public
 - Non Forest Service Road
- N
- Closed to All Use

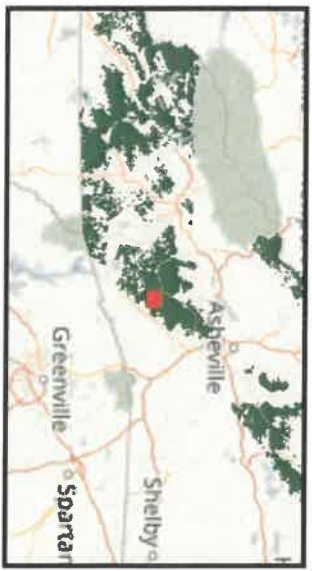

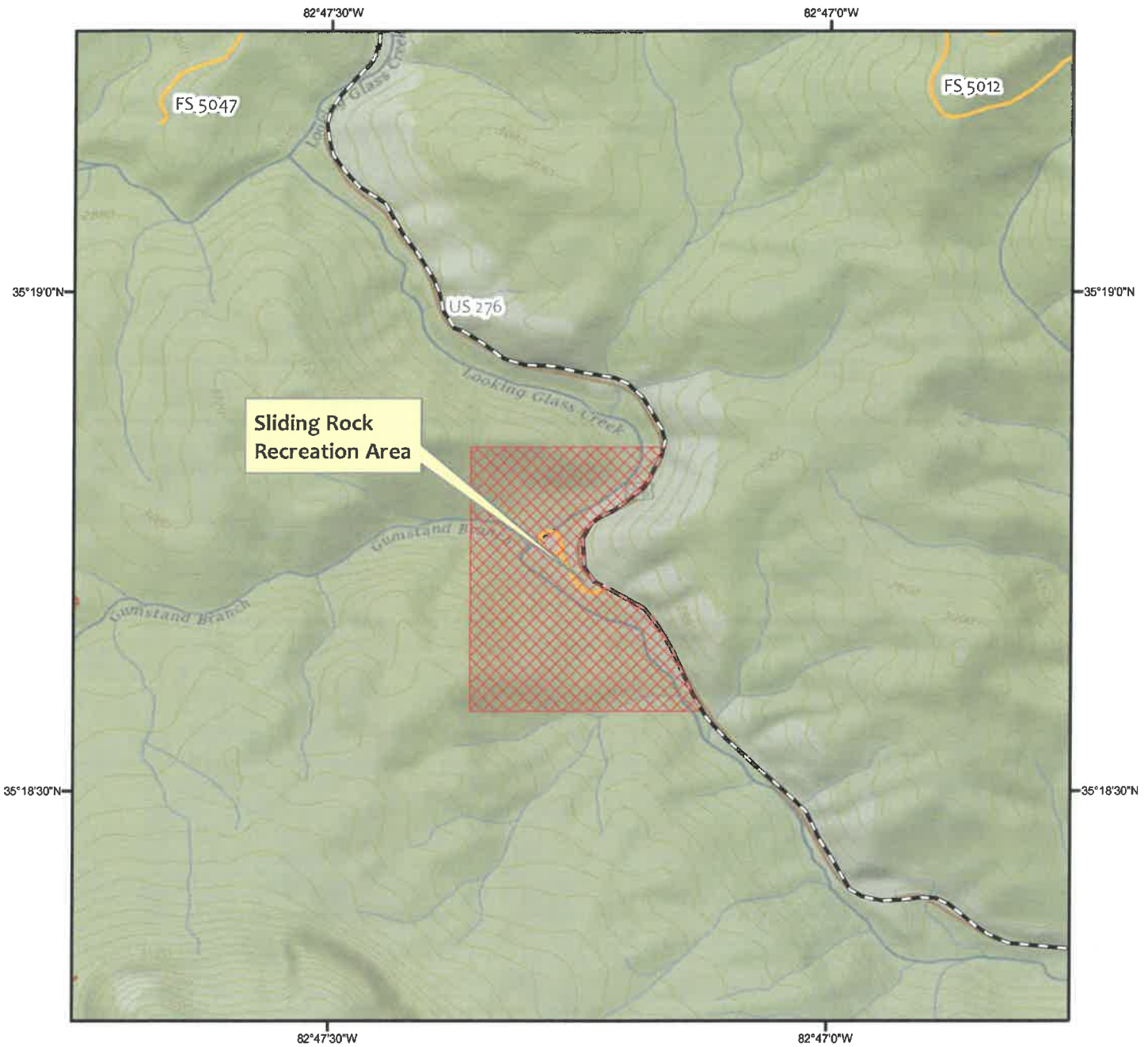

Disclaimer

The USDA Forest Service uses the most current and complete data available. GIS data and product accuracy may vary. Using GIS products for purposes other than those for which they were intended may yield inaccurate or misleading results. The USDA Forest Service reserves the right to correct, update, modify, or replace GIS products without notification. This map is not a legal land line or ownership document. Public lands are subject to change and leasing, and may have access restrictions; check with local offices. Obtain permission before entering private land.



Legend

- Area Closed to All Access
- Forest Service Roads
- Non Forest Service Road

Closed to all Use





Cove Creek Group Campground Closure - Order No. 08-11-08-21-118



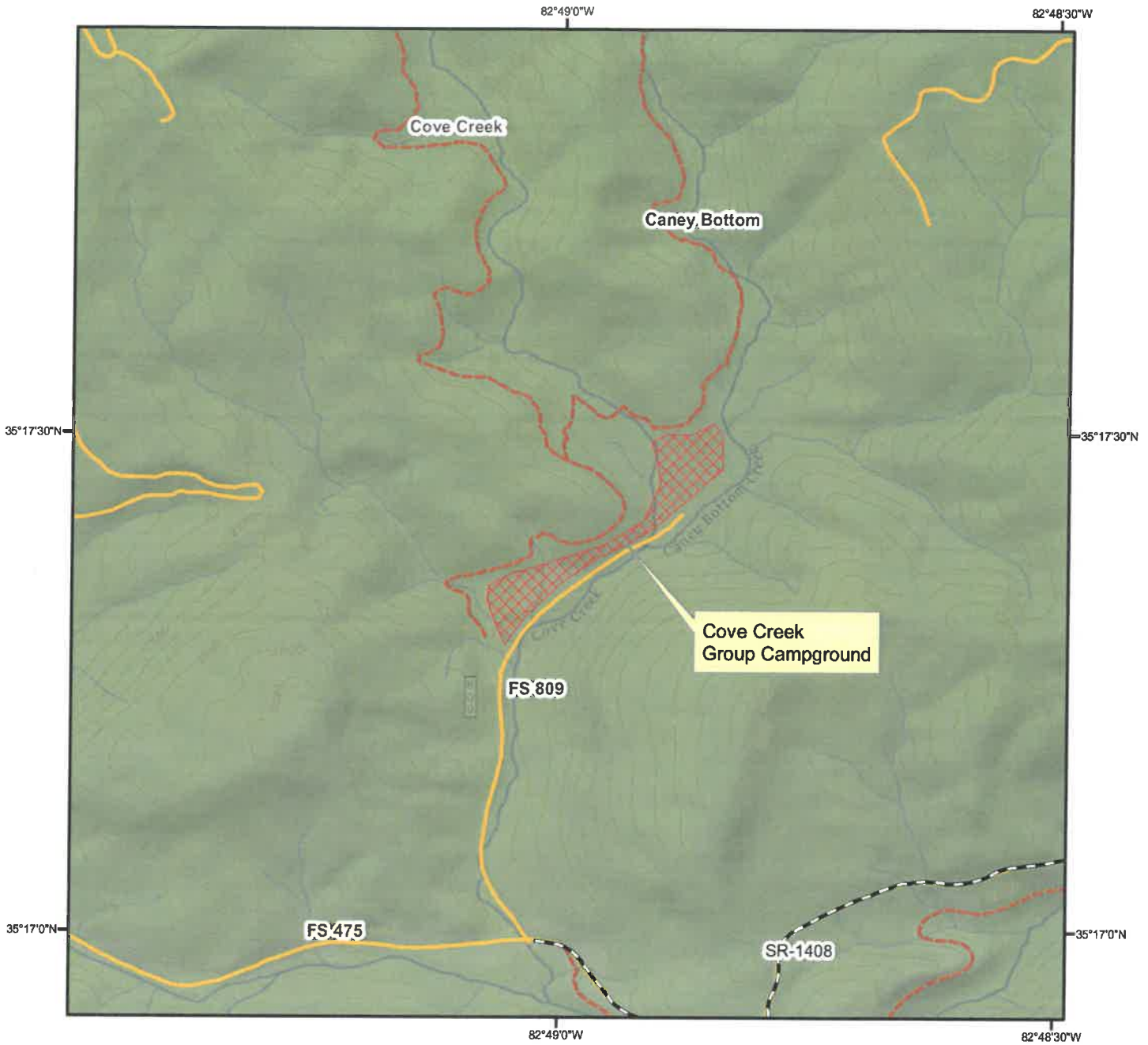

Pisgah National Forest - Pisgah Ranger District



Disclaimer

The USDA Forest Service uses the most current and complete data available. GIS data and product accuracy may vary. Using GIS products for purposes other than those for which they were intended may yield inaccurate or misleading results. The USDA Forest Service reserves the right to correct, update, modify, or replace GIS products without notification. This map is not a legal land line or ownership document. Public lands are subject to change and leasing, and may have access restrictions; check with local offices. Obtain permission before entering private land.

Legend

-  Area Closed to All Access
-  Forest Service Roads
-  Non Forest Service Roads
-  Forest Service Trails
- Closed to all Motor Vehicle Use and Camping**







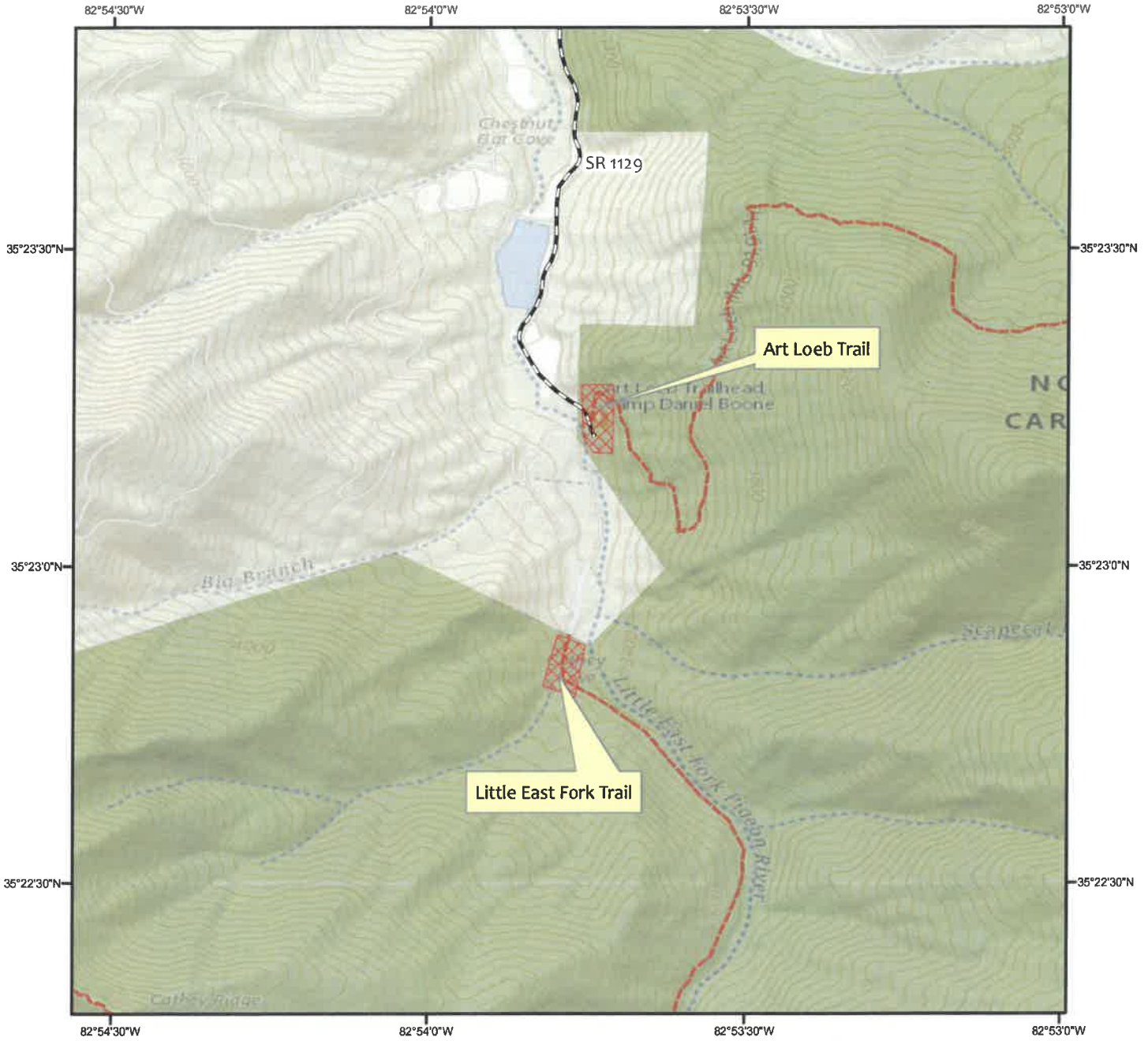

TR146 & TR107 Trailhead Area Closure - Order No. 08-11-07-21-118
Pisgah National Forest - Pisgah Ranger District



Disclaimer

The USDA Forest Service uses the most current and complete data available. GIS data and product accuracy may vary. Using GIS products for purposes other than those for which they were intended may yield inaccurate or misleading results. The USDA Forest Service reserves the right to correct, update, modify, or replace GIS products without notification. This map is not a legal land line or ownership document. Public lands are subject to change and leasing, and may have access restrictions; check with local offices. Obtain permission before entering private land.

Legend

-  Trail Head Closure Area
-  Non Forest Service Road
-  Trails
- Closed to All Motor Vehicle Use**
- 





Wolf Ford Horse Camp Closure - Order No. 08-11-07-21-118

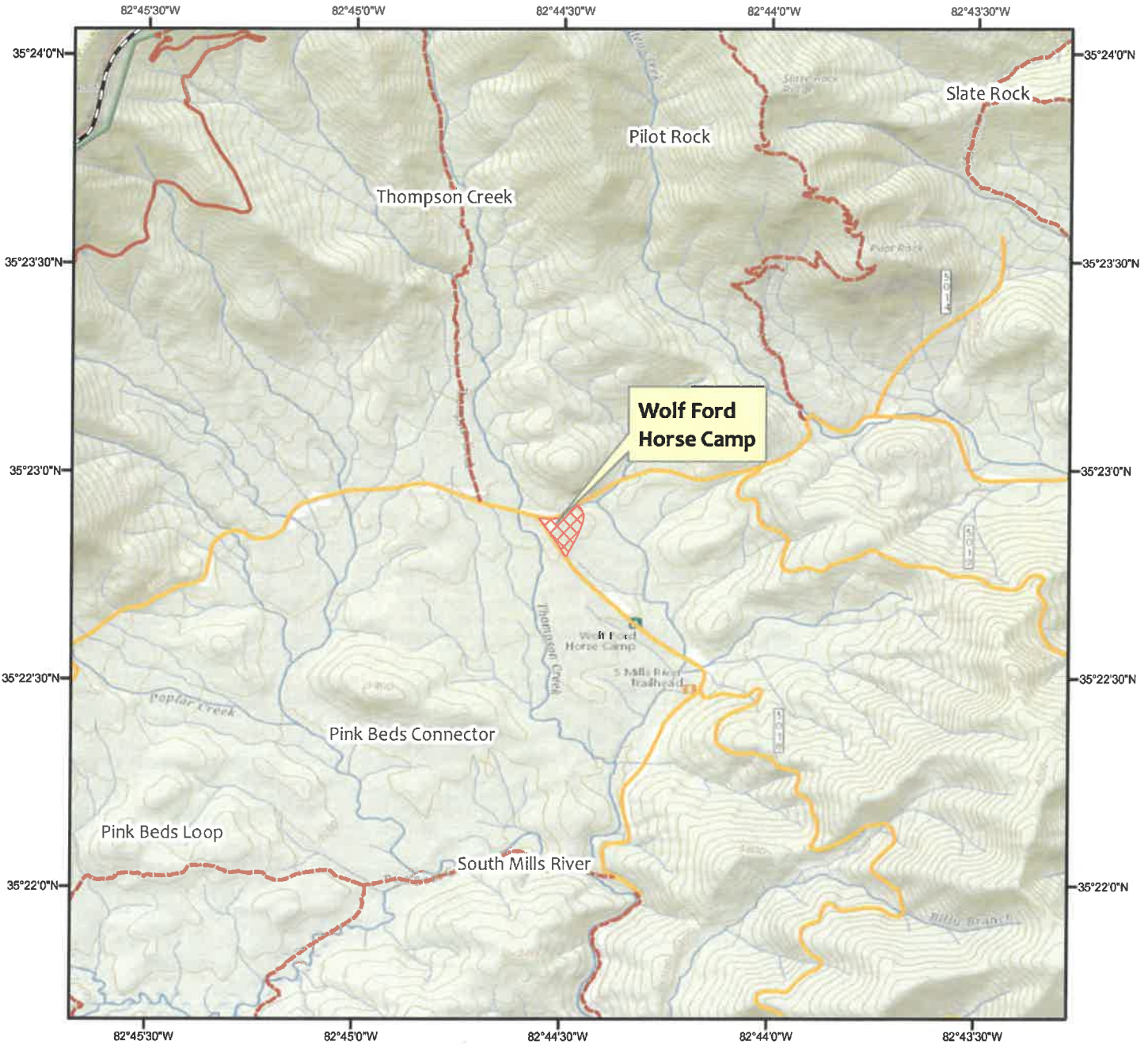

Pisgah National Forest - Pisgah Ranger District



Disclaimer

The USDA Forest Service uses the most current and complete data available. GIS data and product accuracy may vary. Using GIS products for purposes other than those for which they were intended may yield inaccurate or misleading results. The USDA Forest Service reserves the right to correct, update, modify, or replace GIS products without notification. This map is not a legal land line or ownership document. Public lands are subject to change and leasing, and may have access restrictions; check with local offices. Obtain permission before entering private land.

Legend

-  Area Closed to All Access
-  Forest Service Roads
-  Forest Service Trails

Closed to all Use





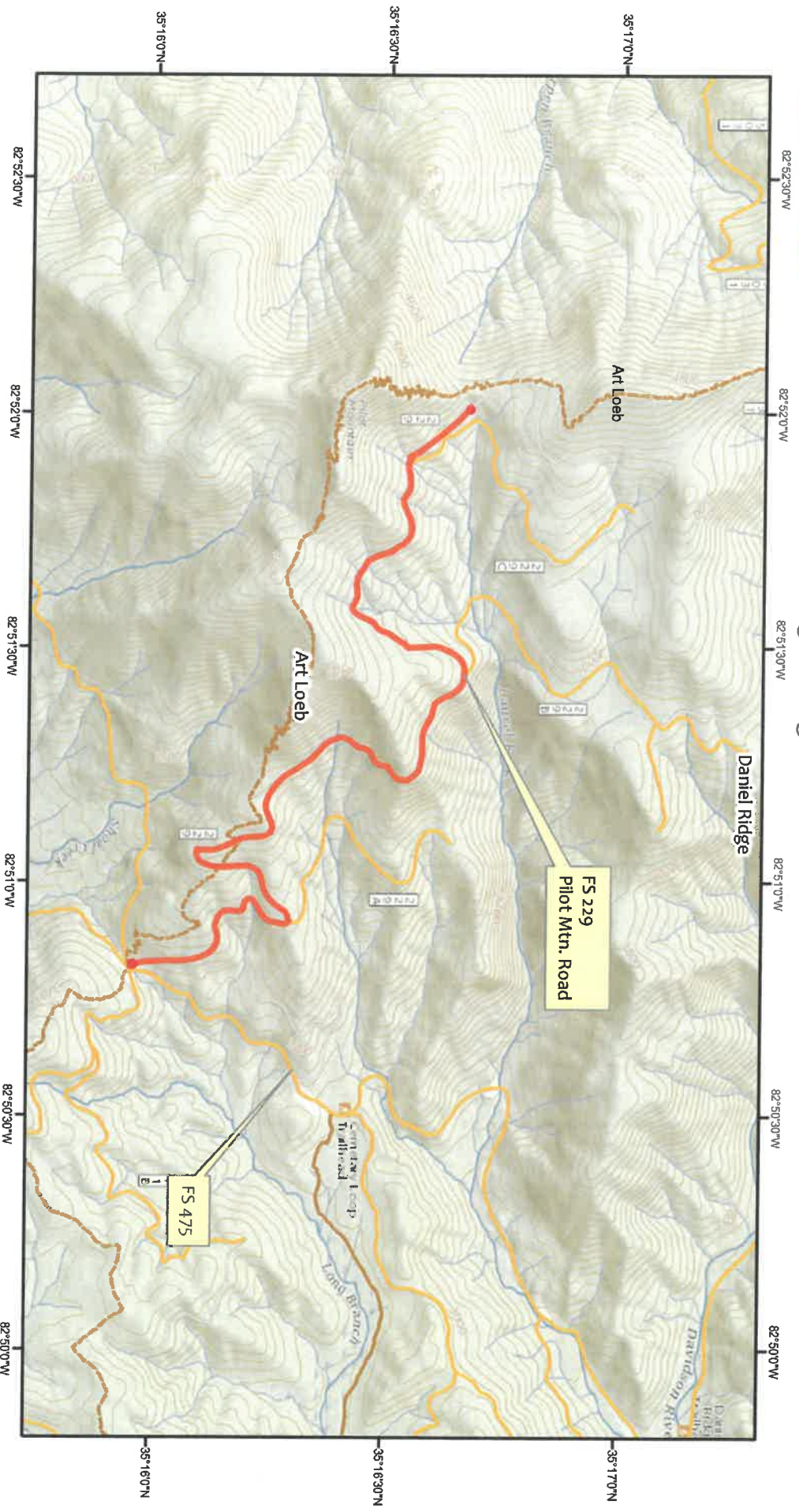

FS 229 Road Closure - Order No. 08-11-08-21-118
Pisgah National Forest - Pisgah Ranger District



Disclaimer

The USDA Forest Service uses the most current and complete data available. GIS data and product accuracy may vary. Using GIS products for purposes other than those for which they were intended may yield inaccurate or misleading results. The USDA Forest Service reserves the right to correct, update, modify, or replace GIS products without notification. This map is not a legal land line or ownership document. Public lands are subject to change and leasing, and may have access restrictions; check with local offices. Obtain permission before entering private land.

Legend

-  Road Closed to All Use
-  Forest Service Roads
-  Forest Service Trails



Closed to all Use

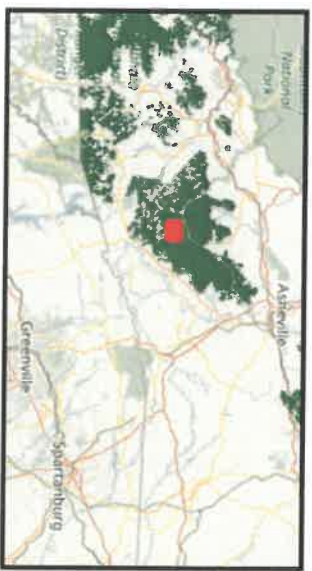



FS 475 Road Closure - Order No. 08-11-08-21-118 Pisgah National Forest - Pisgah Ranger District

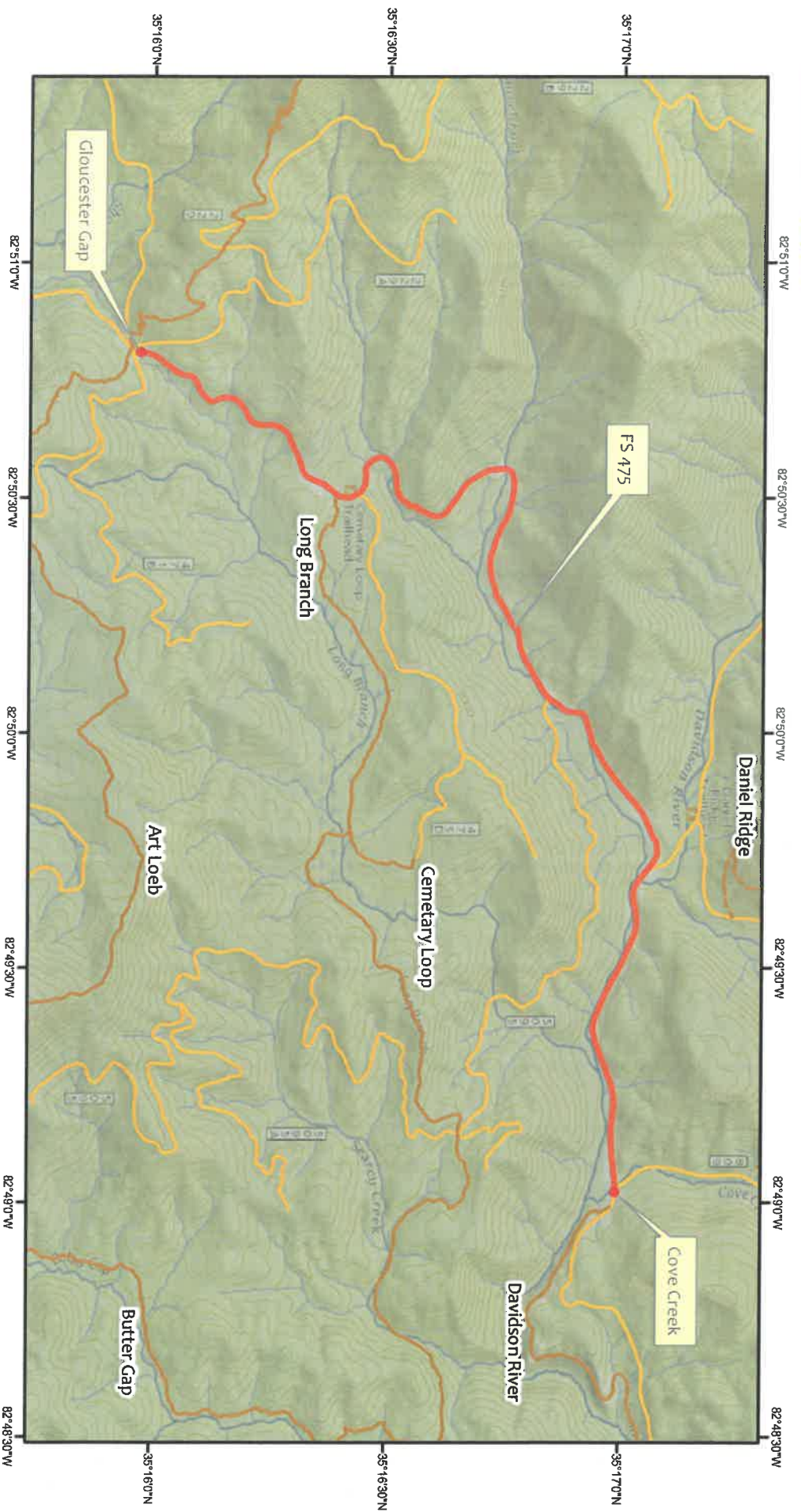

Disclaimer

The USDA Forest Service uses the most current and complete data available. GIS data and product accuracy may vary. Using GIS products for purposes other than those for which they were intended may yield inaccurate or misleading results. The USDA Forest Service reserves the right to correct, update, modify, or replace GIS products without notification. This map is not a legal land line or ownership document. Public lands are subject to change and leasing, and may have access restrictions; check with local offices. Obtain permission before entering private land.



Legend

-  Road Closed to All Use
-  Forest Service Roads
-  Forest Service Trails
-  Closed to All Use



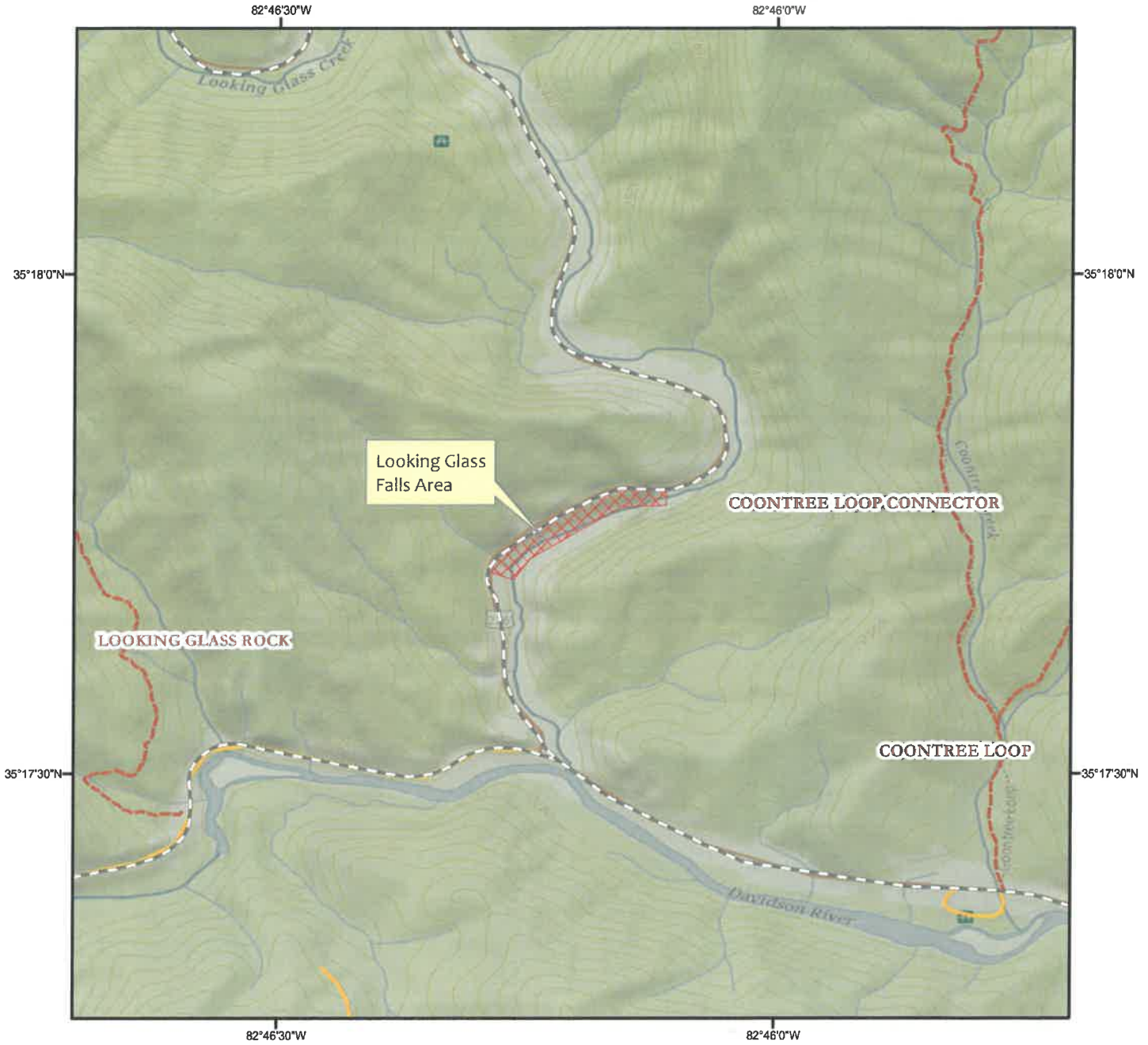



Disclaimer

The USDA Forest Service uses the most current and complete data available. GIS data and product accuracy may vary. Using GIS products for purposes other than those for which they were intended may yield inaccurate or misleading results. The USDA Forest Service reserves the right to correct, update, modify, or replace GIS products without notification. This map is not a legal land line or ownership document. Public lands are subject to change and leasing, and may have access restrictions; check with local offices. Obtain permission before entering private land.

Legend

-  Area Closed to All Use
-  Forest Service Trails
-  Forest Service Roads

Stairs and Lower Observation Deck and Pool are Closed



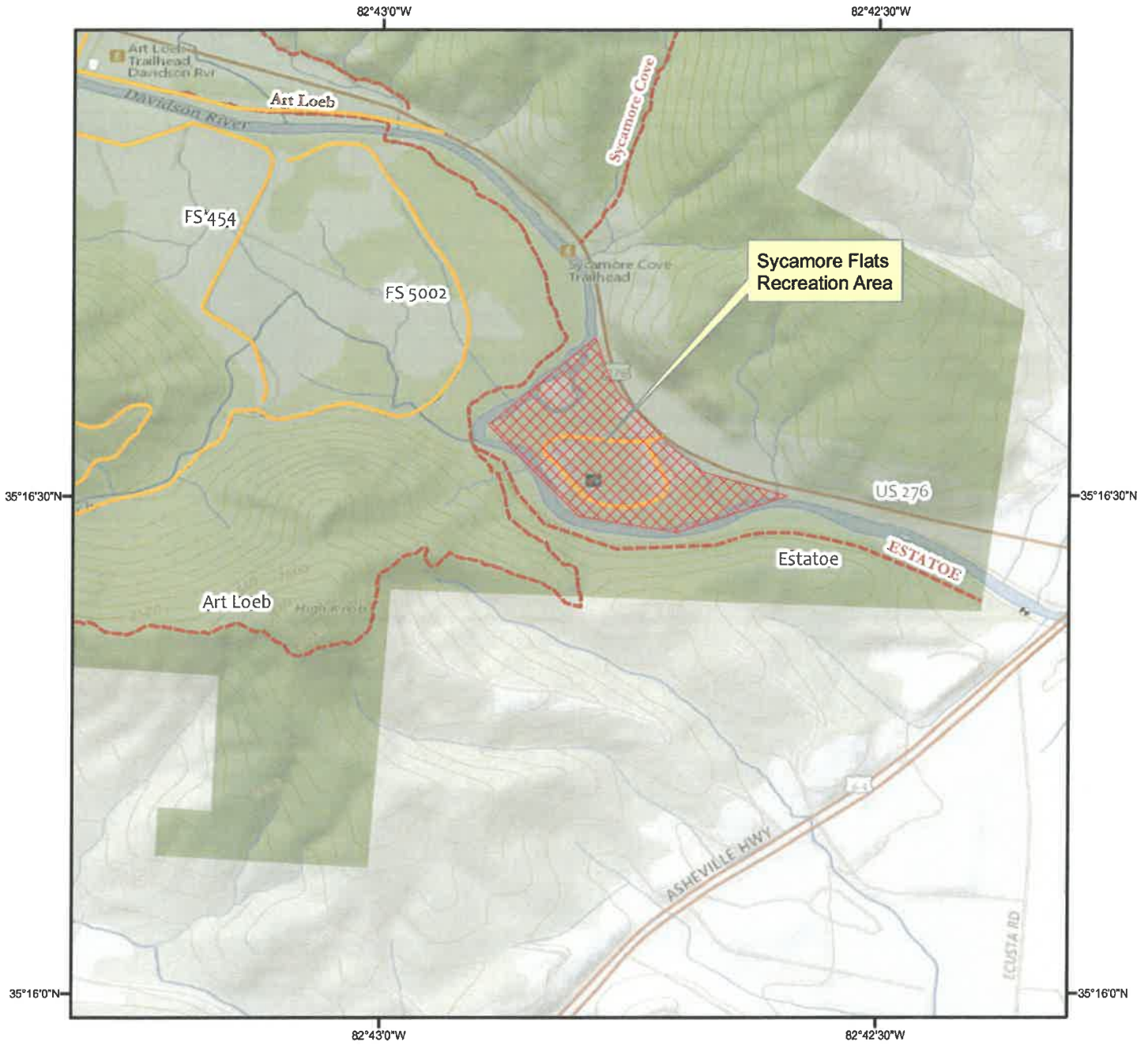



Disclaimer

The USDA Forest Service uses the most current and complete data available. GIS data and product accuracy may vary. Using GIS products for purposes other than those for which they were intended may yield inaccurate or misleading results. The USDA Forest Service reserves the right to correct, update, modify, or replace GIS products without notification. This map is not a legal land line or ownership document. Public lands are subject to change and leasing, and may have access restrictions; check with local offices. Obtain permission before entering private land.

Legend

-  Area Closed to All Access
-  Forest Service Roads
-  Forest Service Trails

Closed to All Motor Vehicle Use

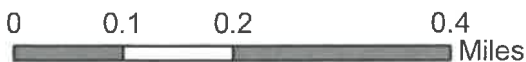



FS 475 Road Closure - Order No. 08-11-08-21-118



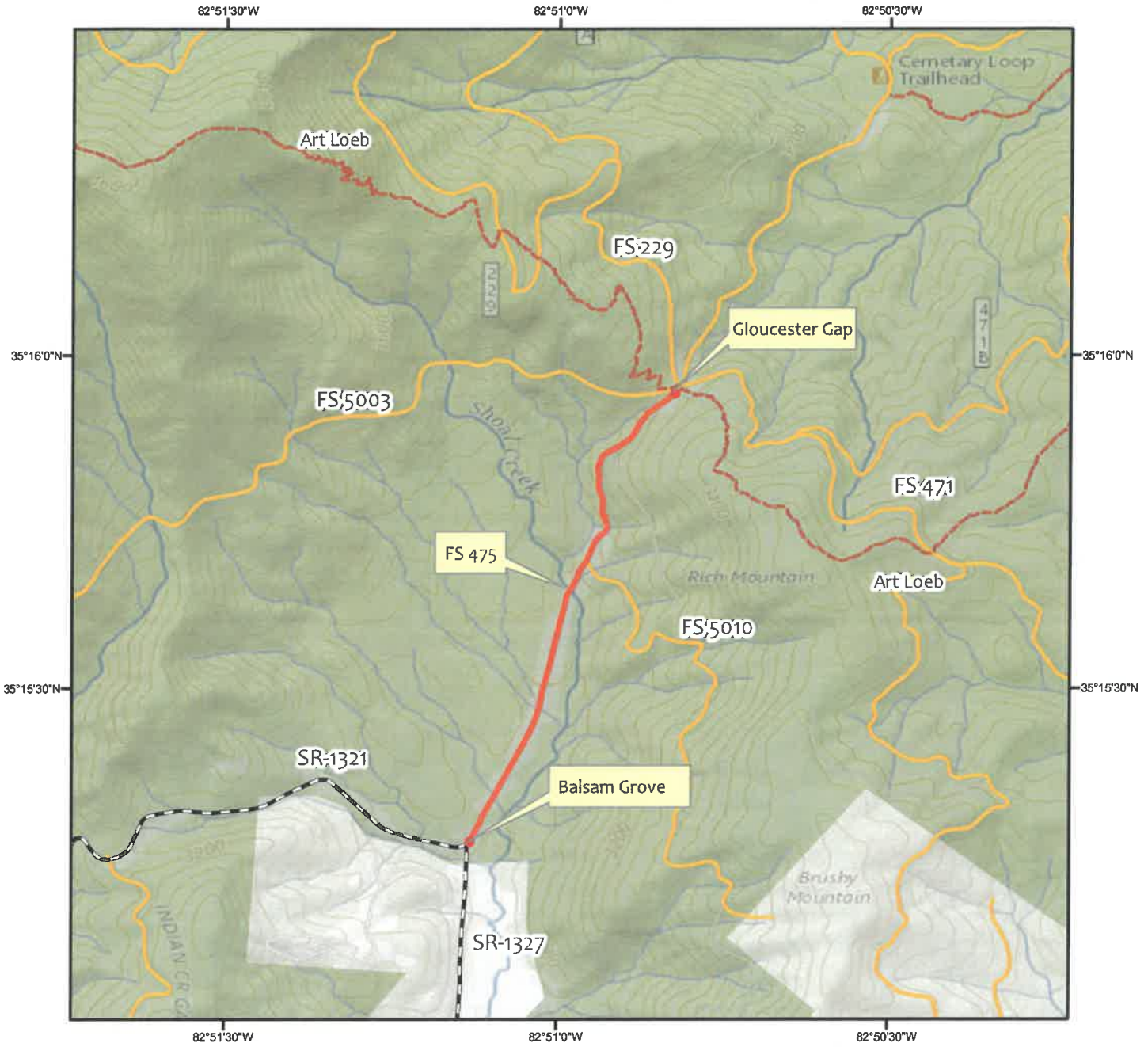

Pisgah National Forest - Pisgah Ranger District



Disclaimer

The USDA Forest Service uses the most current and complete data available. GIS data and product accuracy may vary. Using GIS products for purposes other than those for which they were intended may yield inaccurate or misleading results. The USDA Forest Service reserves the right to correct, update, modify, or replace GIS products without notification. This map is not a legal land line or ownership document. Public lands are subject to change and leasing, and may have access restrictions; check with local offices. Obtain permission before entering private land.

Legend

-  Road Closed to All Access
-  Forest Service Roads
-  Non Forest Service Road
-  Trails

Closed to All Use





FS 140 Road Closure - Order No. 08-11-08-21-118

Pisgah National Forest - Pisgah Ranger District

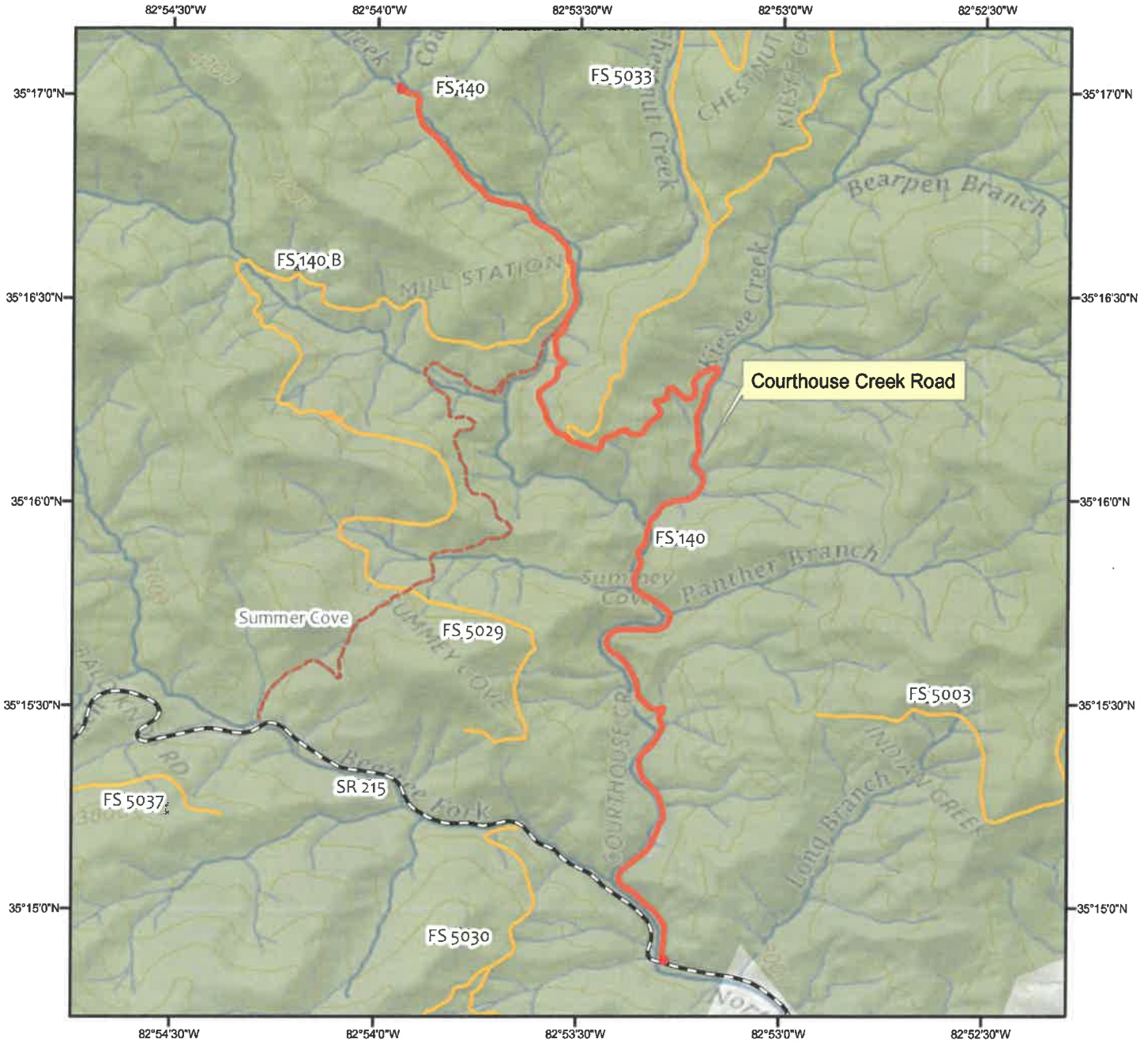

Disclaimer

The USDA Forest Service uses the most current and complete data available. GIS data and product accuracy may vary. Using GIS products for purposes other than those for which they were intended may yield inaccurate or misleading results. The USDA Forest Service reserves the right to correct, update, modify, or replace GIS products without notification. This map is not a legal land line or ownership document. Public lands are subject to change and leasing, and may have access restrictions; check with local offices. Obtain permission before entering private land.

Legend

- Road Closed to all Access
 - Trails
 - Forest Service Roads
 - Non Forest Service Road
- Closed to all
Motor Vehicle Use**

