

Results by AOI: 7

Land Ownership: BLM, County Parks, private land

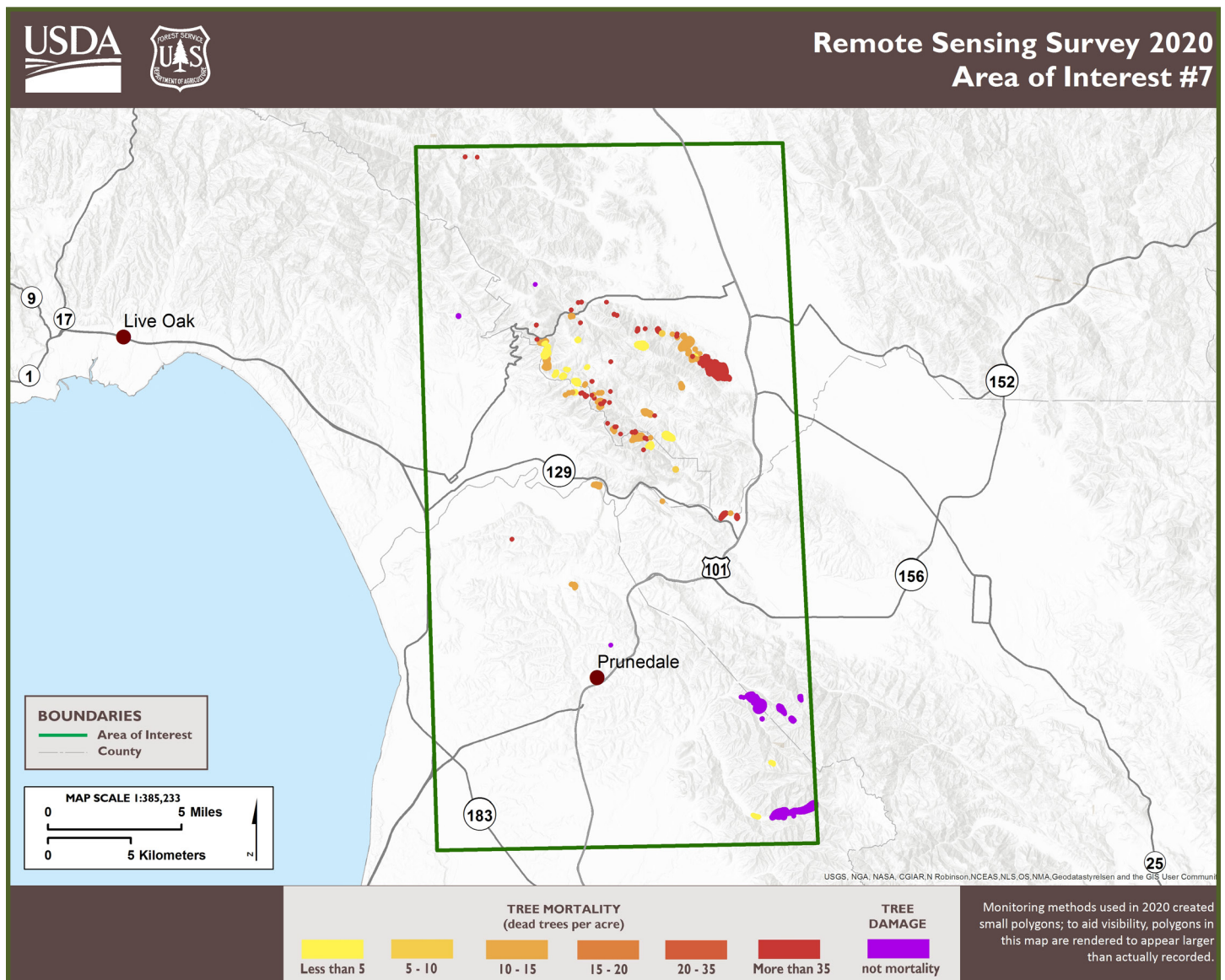

Host and Agent	County	2020 # of Trees, rounded to nearest 100 (estimate derived from acreage by % area affected metrics)	Increase or Decrease from 2019?
Oak (<i>Quercus</i> spp.) Mortality - unknown (UNK)	Santa Cruz Santa Clara San Benito Monterey	13,500	consistent
tanoak – Sudden Oak Death and UNK	Santa Cruz Santa Clara San Benito Monterey	1,700	decrease

AOI 7 continued recent years' elevated oak and tanoak mortality, though tanoak mortality appeared to be reduced. Non-mortality damage was crown discoloration of oaks and other hardwoods and defoliation of unknown hardwood species.