

CHUGACH NATIONAL FOREST

Glacier & Seward Ranger Districts

Order No. 10-04-00-21-06

EMERGENCY ORDER for SPECIAL CLOSURE Glacier & Seward Ranger Districts Snowmobile Area Closures

Pursuant to Title 36 Code of Federal Regulations 261.50 (a) and (b), the following restrictions are in effect on the Glacier and Seward Ranger Districts of the Chugach National Forest. These restrictions are in addition to those enumerated in Subpart A, Part 261, Title 36, Code of Federal Regulations, and become effective May 1st, 2021 and will remain in effect through May 14th, 2021 unless rescinded sooner.

Prohibited Acts:

36 CFR 261.53 – Special Closures

36 CFR 261.53(f) – Property

Due to adequate snow coverage in the Turnagain Pass, Johnson North, and Snug Harbor areas, as described in Exhibit A, those areas will remain open to over snow vehicles through May 14th, 2021.

These prohibitions are in addition to the general prohibitions in 36 CFR Part 261, Subpart A.

This order will remain in effect until May 14th, 2021 at 11:59 PM unless rescinded sooner.

Executed in Anchorage, Alaska, this 30th day of April 2021.

/s/ Jeff Schramm

April 30th, 2021

Jeff Schramm
Forest Supervisor
Chugach National Forest

Date

Penalty:

Violations of these Prohibitions are punishable by a fine of not more than \$5,000 for an individual or \$10,000 for an organization, or imprisonment for not more than six months or both. [16 U.S.C. 551, and 18 U.S.C. 3559 and 3571]

Notification:

A copy of this order shall be posted as prescribed under 36 CFR 261.51





Winter Motorized Vehicle Closure

KENAI PENINSULA
Glacier and Seward Districts

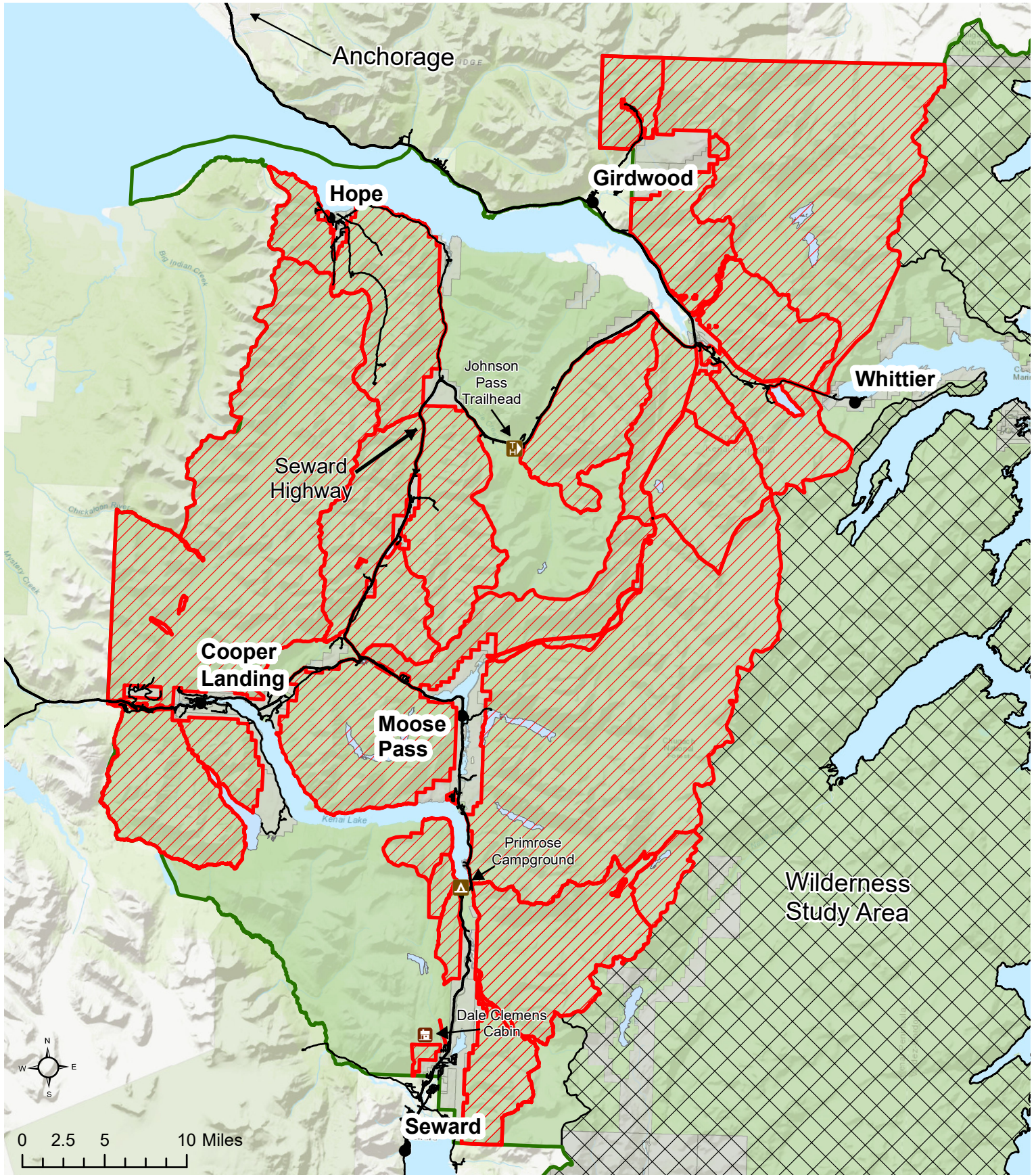
Order No. 10-04-00-21-06

Attachment A



-  Closure Area
-  National Forest
-  Roads
-  Other Ownership
-  Wilderness Study Area

Pursuant to Title 36 Code of Federal Regulations 261.50 (a) and (b), the following restrictions are in effect on all lands administered by the Chugach National Forest on the Seward and Glacier Ranger Districts. These restrictions are in addition to those enumerated in Subpart A, Part 261, Title 36, Code of Federal Regulations, and become effective when signed and will remain in effect until rescinded.