



UNITED STATES DEPARTMENT OF AGRICULTURE

FOREST SERVICE

DESCHUTES NATIONAL FOREST

BEND, OREGON

FOREST ORDER NO. 06-01-21-01

CAMPING AND CAMPFIRE RESTRICTIONS

Pursuant to 16 USC §551 and 36 CFR §261.50 (a) and (b), the following special restrictions and prohibitions are established on the Deschutes National Forest, in the State of Oregon, described herein, and depicted on the attached Exhibits A through H.

CAMPING PROHIBITIONS:

Whychus Creek Riparian Corridor (Exhibit B), Bend Municipal Watershed (Exhibit C), Cascade Lakes Highway Scenic Views Corridor (Exhibit E), and Deschutes Wild and Scenic River Corridor (Forest boundary at Bend to County Road 40) (Exhibit E):

- Camping. **[36 CFR 261.58(e)]**

Whychus Creek Wild and Scenic River Portal Area (Exhibit B):

- Camping outside of existing designated dispersed camping sites. **[36 CFR 261.58(e)]**

Three Creeks Lake Area (Exhibit C) and Deschutes Wild and Scenic River Corridor (Forest boundary at La Pine State Recreation Area to Wickiup Reservoir) (Exhibit F):

- Camping outside of developed campgrounds and existing dispersed camping sites. **[36 CFR 261.58(e)]**

Tumalo Creek Area (Exhibit C):

- Camping within 200 feet of any permanent surface water source. **[36 CFR 261.58(e)]**

Newberry Caldera (Exhibit G):

- Camping outside of developed campgrounds and resorts. **[36 CFR 261.58(e)]**

CAMPING EXEMPTIONS:

Pursuant to 36 CFR §261.50(e), the following persons are exempt from this order:

- 1) Persons with a permit specifically authorizing the otherwise prohibited act or omission.
- 2) Any Federal, State, or local officer, or member of an organized rescue or fire fighting force in the performance of an official duty.

CAMPFIRE PROHIBITIONS:

Whychus Creek Riparian Corridor (Exhibit B), Tumalo Creek Area (Exhibit C), and Cascade Lakes Highway Scenic Views Corridor (Exhibit E):

- Building, maintaining, attending or using a fire or campfire. **[36 CFR 261.52(a)]**

Whychus Creek Wild and Scenic River Portal Area (Exhibit B):

- Building, maintaining, attending or using a fire or campfire outside of existing designated dispersed camping sites. **[36 CFR 261.52(a)]**

Three Creeks Lake Area (Exhibit C):

- Building, maintaining, attending, or using a fire or campfire outside of developed campgrounds and existing dispersed camping sites. **[36 CFR 261.52(a)]**

Bend Municipal Watershed (Exhibit C):

- Building, maintaining, attending or using a fire, campfire, or stove fire. **[36 CFR 261.52(a)]**

Upper Tumalo Creek Area (Exhibit C):

- Building, maintaining, attending, or using a fire or campfire outside of a developed day use area and existing dispersed camping sites. **[36 CFR 261.52(a)]**

Hosmer Lake and Mallard Marsh (Exhibit D):

- Building, maintaining, attending, or using a fire or campfire outside of developed campgrounds. **[36 CFR 261.52(a)]**

Deschutes Wild and Scenic River Corridor (Forest boundary at Bend to County Road 40) (Exhibit E):

- Building, maintaining, attending, or using a fire or campfire outside of developed day use areas. **[36 CFR 261.52(a)]**

Deschutes Wild and Scenic River Corridor (Forest boundary at La Pine State Recreation Area to Wickiup Reservoir) (Exhibit F):

- Building, maintaining, attending, or using a fire or campfire outside of developed campgrounds, developed day use areas, and existing dispersed camping sites. **[36 CFR 261.52(a)]**

Newberry Caldera (Exhibit G):

- Building, maintaining, attending, or using a fire or campfire outside of developed campgrounds, day use areas, and resorts. **[36 CFR 261.52(a)]**

CAMPFIRE EXEMPTIONS:

Pursuant to 36 CFR §261.50(e), the following persons are exempt from this order:

- 1) Persons with a permit specifically authorizing the otherwise prohibited act or omission.
- 2) Any Federal, State, or local officer, or member of an organized rescue or fire fighting force in the performance of an official duty.
- 3) Persons using a portable stove or lantern using gas, jellied petroleum, or pressurized liquid fuel.

CRESCENT INDUSTRIAL CAMP PROHIBITIONS:

Crescent Industrial Camp (Exhibit H), the area commonly named the Crescent Industrial Camp and National Forest System Road 5814 in its entirety:

- Entering or using a developed recreation site or portion thereof. **[36 CFR 261.58(b)]**
- Parking or leaving a vehicle in violation of posted instructions. **[36 CFR 261.58(g)]**
- Being on a National Forest System road. **[36 CFR 261.54(e)]**

These seasonal prohibitions will take effect annually, beginning at 10:00 AM, August 15, and will remain in effect for up to 90 days (each year).

These restrictions are in addition to those prohibitions enumerated in Subpart A of 36 CFR 261 and any other special restrictions pertaining to the described lands.

CRESCENT INDUSTRIAL CAMP EXEMPTIONS:

Pursuant to 36 CFR §261.50(e), the following persons are exempt from this order:

- 1) Persons with a permit specifically authorizing the otherwise prohibited act or omission.
- 2) Any Federal, State, or local officer, or member of an organized rescue or fire fighting force in the performance of an official duty.

These prohibitions are necessary to protect forest resources on the Deschutes National Forest from adverse impacts caused by dispersed camping and campfires in areas with sensitive forest resources. The purpose of this forest order is to minimize impacts to riparian areas and water, minimize impacts to scenery in areas with high scenic quality, and reduce the risk of campfires spreading and causing a wildfire.

These prohibitions are in addition to general prohibitions pursuant to 36 CFR Part 261, Subpart A.

This Order becomes effective April 6, 2021, and will remain in force until April 5, 2026, or the Order is rescinded.

Done at Bend, Oregon, this 5th day of April, 2021.

Violations of these prohibitions is punishable by a fine of not more than \$5,000 for an individual or \$10,000 for an organization, or imprisonment for not more than six (6) months, or both (*16 USC § 551; 18 USC § 3551, § 3559, § 3571, and § 3581*).

Holly Jewkes
Forest Supervisor
Deschutes National Forest

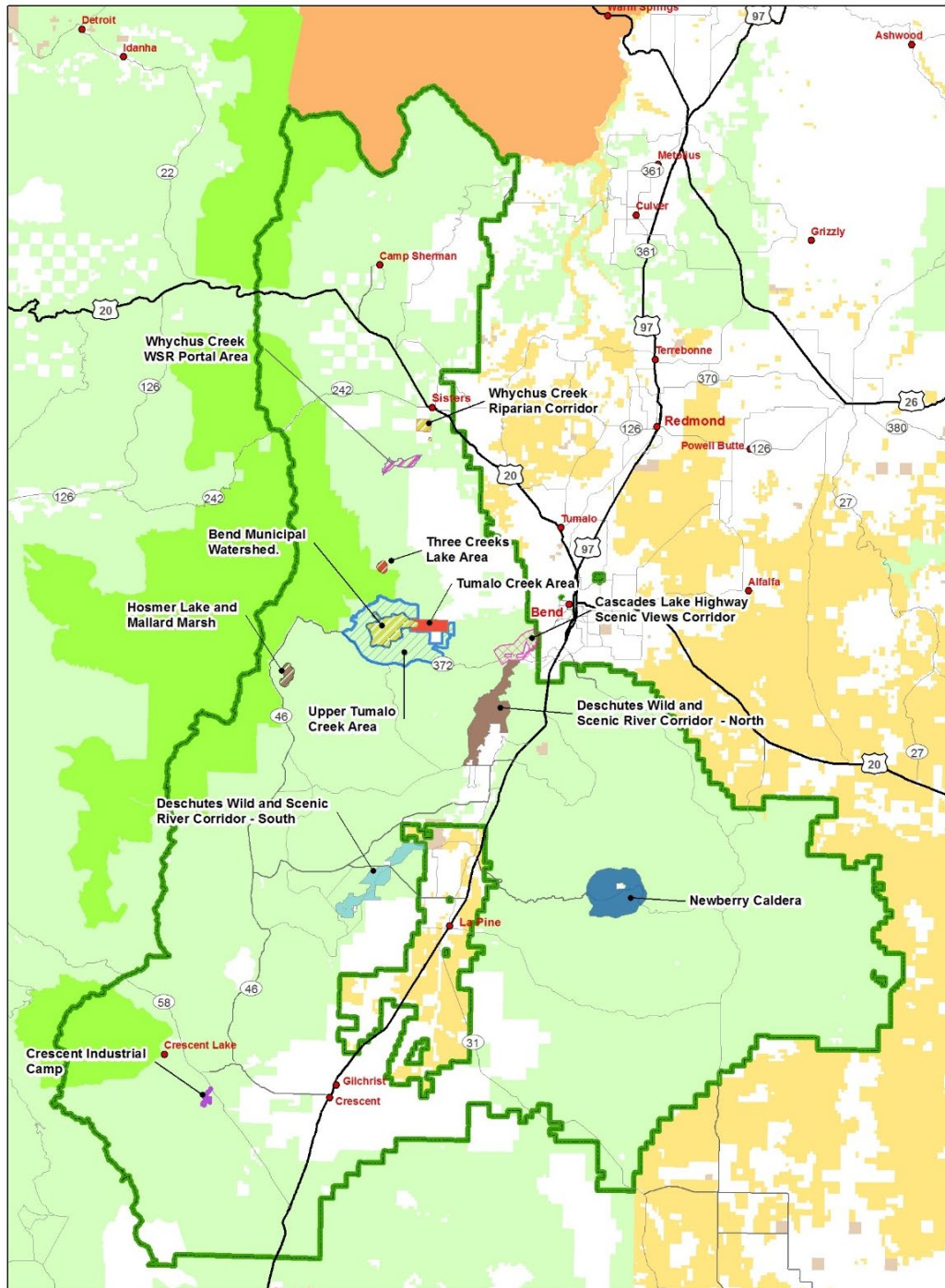
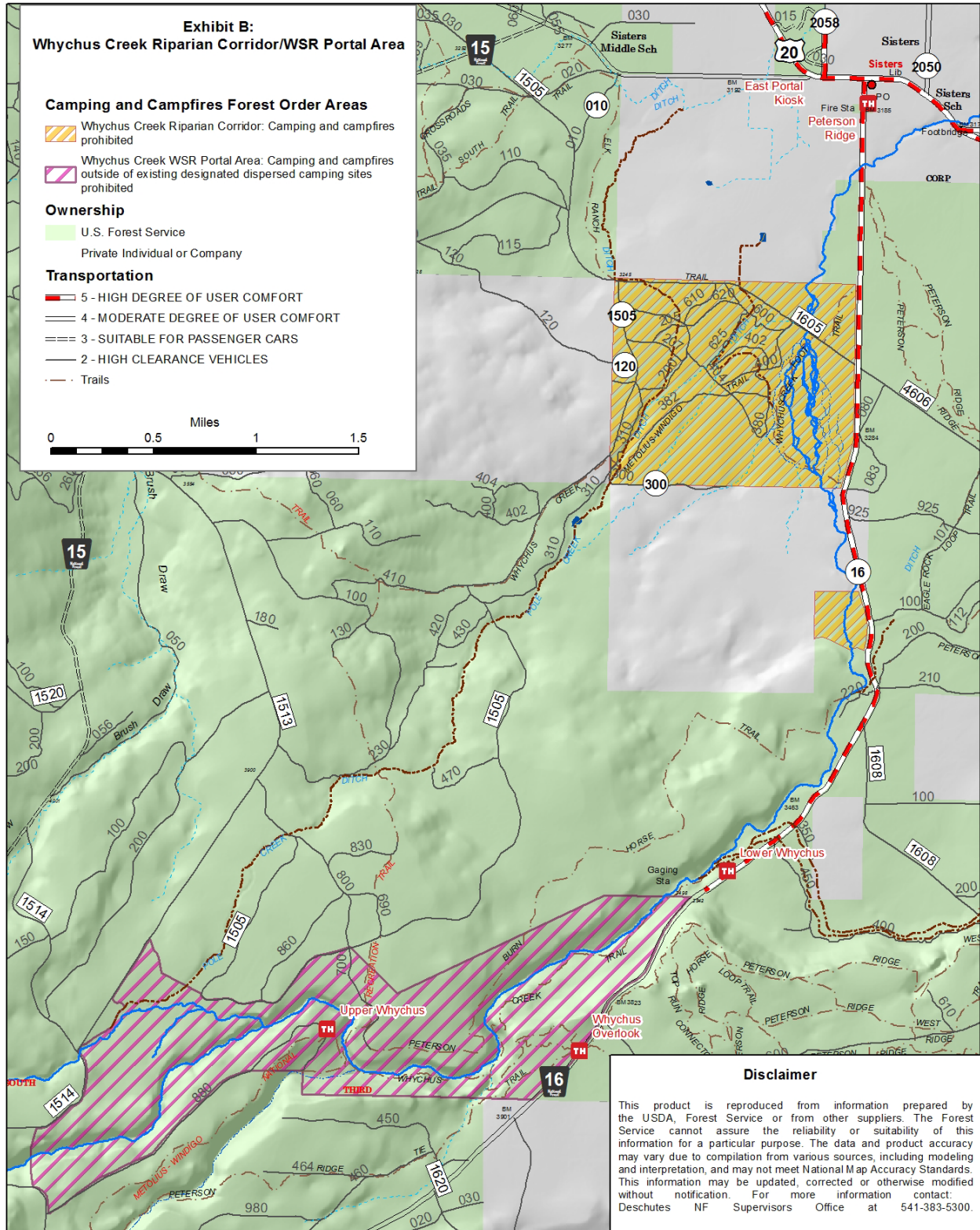

Exhibit A

Deschutes National Forest	Hosmer Lake and Mallard Marsh	Ownership	Bureau of Indian Affairs
Camping and Campfires Forest Order Areas	Newberry Caldera	U.S. Forest Service	Wilderness
Bend Municipal Watershed	Three Creeks Lake Area	Bureau of Land Management	STP; State Land
Cascades Lake Highway Scenic Views Corridor	Tumalo Creek Area	Private Individual or Company	
Crescent Industrial Camp	Upper Tumalo Creek Area		
Deschutes Wild and Scenic River Corridor - North	Whychus Creek Riparian Corridor		
Deschutes Wild and Scenic River Corridor - South	Whychus Creek WSR Portal Area		



Disclaimer
 This product is reproduced from information prepared by the USDA, Forest Service or from other suppliers. The Forest Service cannot assure the reliability or suitability of this information for a particular purpose. The data and product accuracy may vary due to compilation from various sources, including modeling and interpretation, and may not meet National Map Accuracy Standards. This information may be updated, corrected or otherwise modified without notification. For more information, contact Deschutes NF Supervisors Office at 541-383-5300.



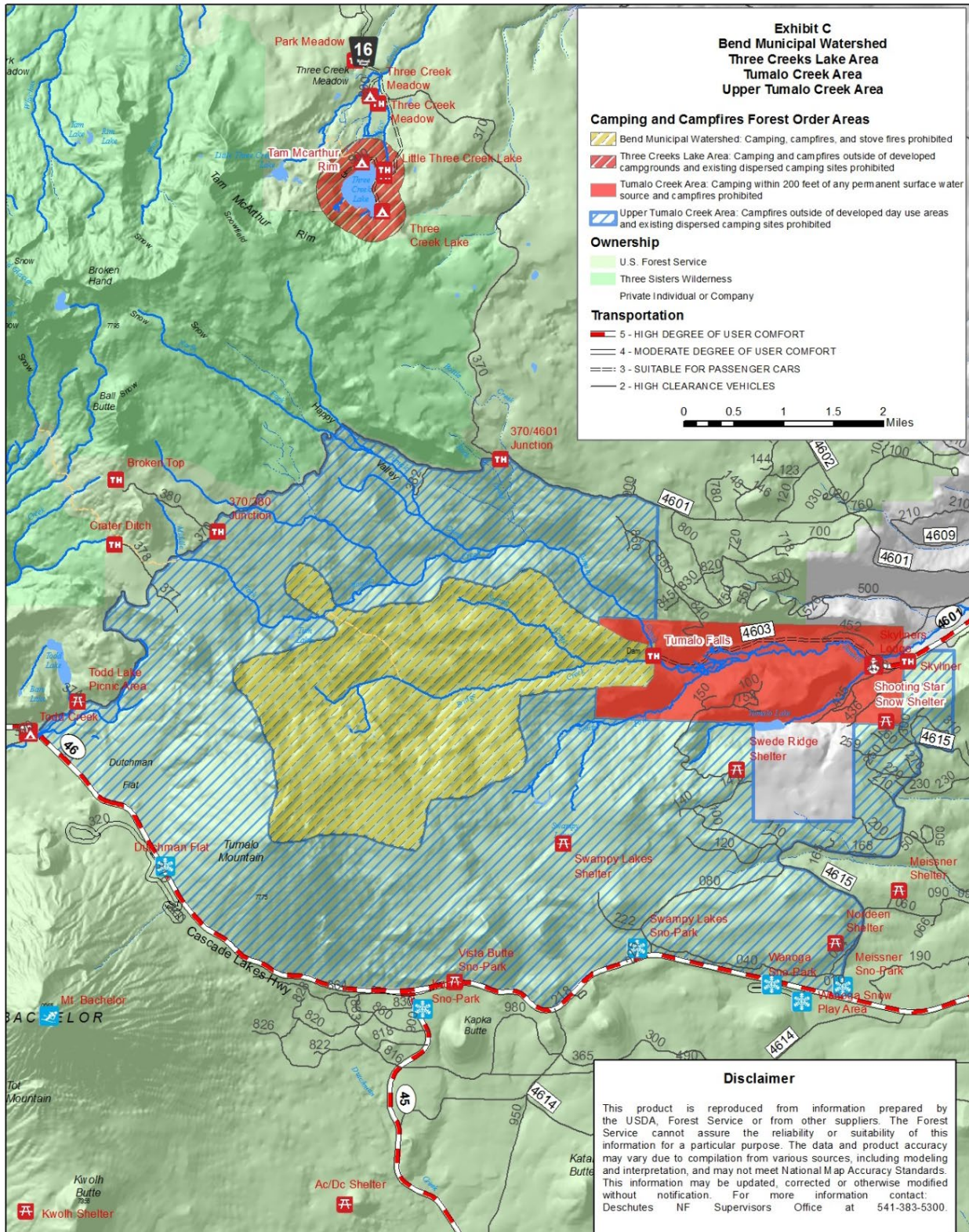

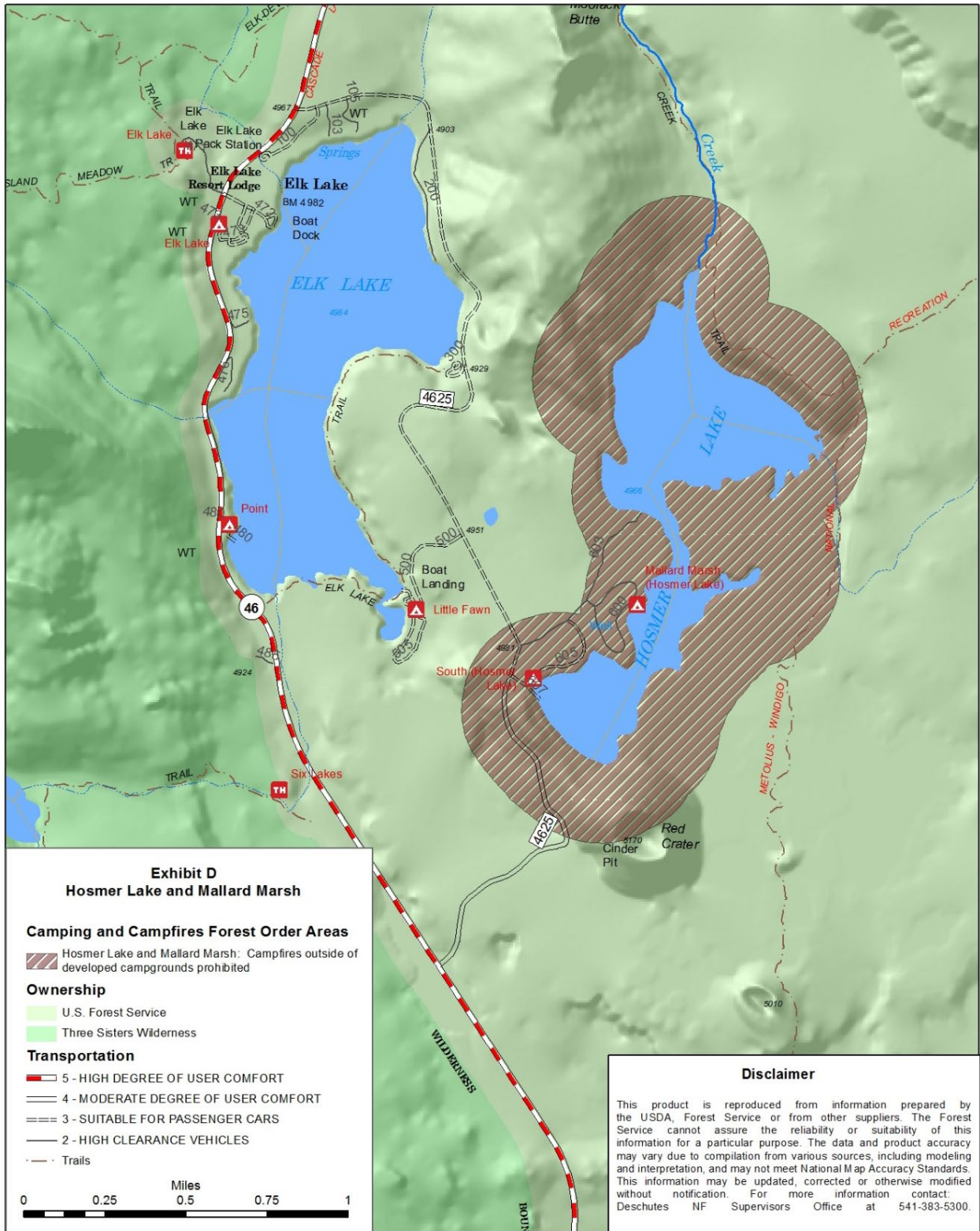

**Exhibit D
Hosmer Lake and Mallard Marsh**

Camping and Campfires Forest Order Areas

Hosmer Lake and Mallard Marsh: Campfires outside of developed campgrounds prohibited

Ownership

U.S. Forest Service

Three Sisters Wilderness

Transportation

5 - HIGH DEGREE OF USER COMFORT

4 - MODERATE DEGREE OF USER COMFORT

3 - SUITABLE FOR PASSENGER CARS

2 - HIGH CLEARANCE VEHICLES

Trails

Miles
0 0.25 0.5 0.75 1

Disclaimer

This product is reproduced from information prepared by the USDA, Forest Service or from other suppliers. The Forest Service cannot assure the reliability or suitability of this information for a particular purpose. The data and product accuracy may vary due to compilation from various sources, including modeling and interpretation, and may not meet National Map Accuracy Standards. This information may be updated, corrected or otherwise modified without notification. For more information contact: Deschutes NF Supervisors Office at 541-383-5300.

