



**RESTRICTED USE
DESOLATION WILDERNESS AREA**

**FOREST ORDER NO. 03-21-02
ELDORADO NATIONAL FOREST**

**FOREST ORDER NO. 19-21-01
LAKE TAHOE BASIN MANAGEMENT UNIT**

Pursuant to 36 C.F.R. § 261.50(a) and (b), and to protect the natural resources and provide for public safety, the following acts are prohibited within the Desolation Wilderness on the Eldorado National Forest and the Lake Tahoe Basin Management Unit. This Order is effective from January 30, 2021 to January 29, 2024.

1. Entering or being in the Desolation Wilderness without a valid Permit for entry.
36 C.F.R. § 261.57(a).
 2. Entering or being in the Desolation Wilderness as part of a group that includes more than 12 persons. 36 C.F.R. § 261.58(f).
 3. Camping outside of a designated camping site in the areas listed below and shown on Exhibits A, B, and C.
 - a. Within 500 feet of Eagle Lake, Grouse Lake, and Hemlock Lake.
 - b. Within 500 feet of the east shore of Lake of the Woods, from the northern peninsula to the Lake of the Woods outlet dam.
- 36 C.F.R. § 261.58(e).
4. Building, maintaining, attending or using a fire, campfire, or stove fire within Desolation Wilderness. 36 C.F.R. § 261.52(a).
 5. Failing to dispose of human and livestock waste in the following manner:
 - a. By scattering livestock waste at least 100 feet from water sources and campsite; and
 - b. By burying human waste and toilet paper 6-8 inches beneath the soil and at least 200-feet from water sources, trails and campsites, or by carrying it out.

36 C.F.R. § 261.57(g).

6. Possessing more than two livestock per person or possessing more than 12 livestock per group. 36 C.F.R. § 261.58(s).
7. Hitching, tethering, or hobbling a horse or other saddle or pack animal within 200 feet of a water source or within 100 feet of a campsite. 36 C.F.R. § 261.58(aa).

Pursuant to 36 C.F.R. § 261.50(e), the following persons are exempt from this Order:

1. Any Federal, State or local officer, or member of an organized rescue or fire fighting force in the performance of an official duty.
2. Persons with a permit authorizing the otherwise prohibited act. Persons with a valid California Campfire Permit are not exempt from the prohibitions listed above. However, persons with a valid Desolation Wilderness Permit may use a portable stove using pressurized liquid fuel, jellied alcohol, alcohol, a tablet/cube, fuel canister or a fully enclosed camp stove with chimney and spark arrestor.
3. Persons with a license from the Federal Energy Regulatory Commission and their employees, sub-contractors, or agents are exempt from Prohibition Nos. 1 and 2 while conducting activity related to the license.

These prohibitions are in addition to the general prohibitions in 36 C.F.R. Part 261, Subpart A.

A violation of these prohibitions is punishable by a fine of not more than \$5,000 for an individual or \$10,000 for an organization, or imprisonment for not more than six months, or both. 16 U.S.C. § 551 and 18 U.S.C. §§ 3559, 3571, and 3581.

Done at Placerville, California, this 15th day of January 2021.

**JEFFREY
MARSOLAIS**

Digitally signed by JEFFREY
MARSOLAIS
Date: 2021.01.15 14:41:00 -08'00'

JEFF MARSOLAIS

Forest Supervisor
Eldorado National Forest

Done at South Lake Tahoe, California, this 19th day of January 2021.

**WILLIAM
JACKSON**

Digitally signed by WILLIAM JACKSON
Date: 2021.01.19 07:16:38 -07'00'

WILLIAM JACKSON

Forest Supervisor
Lake Tahoe Basin Management Unit

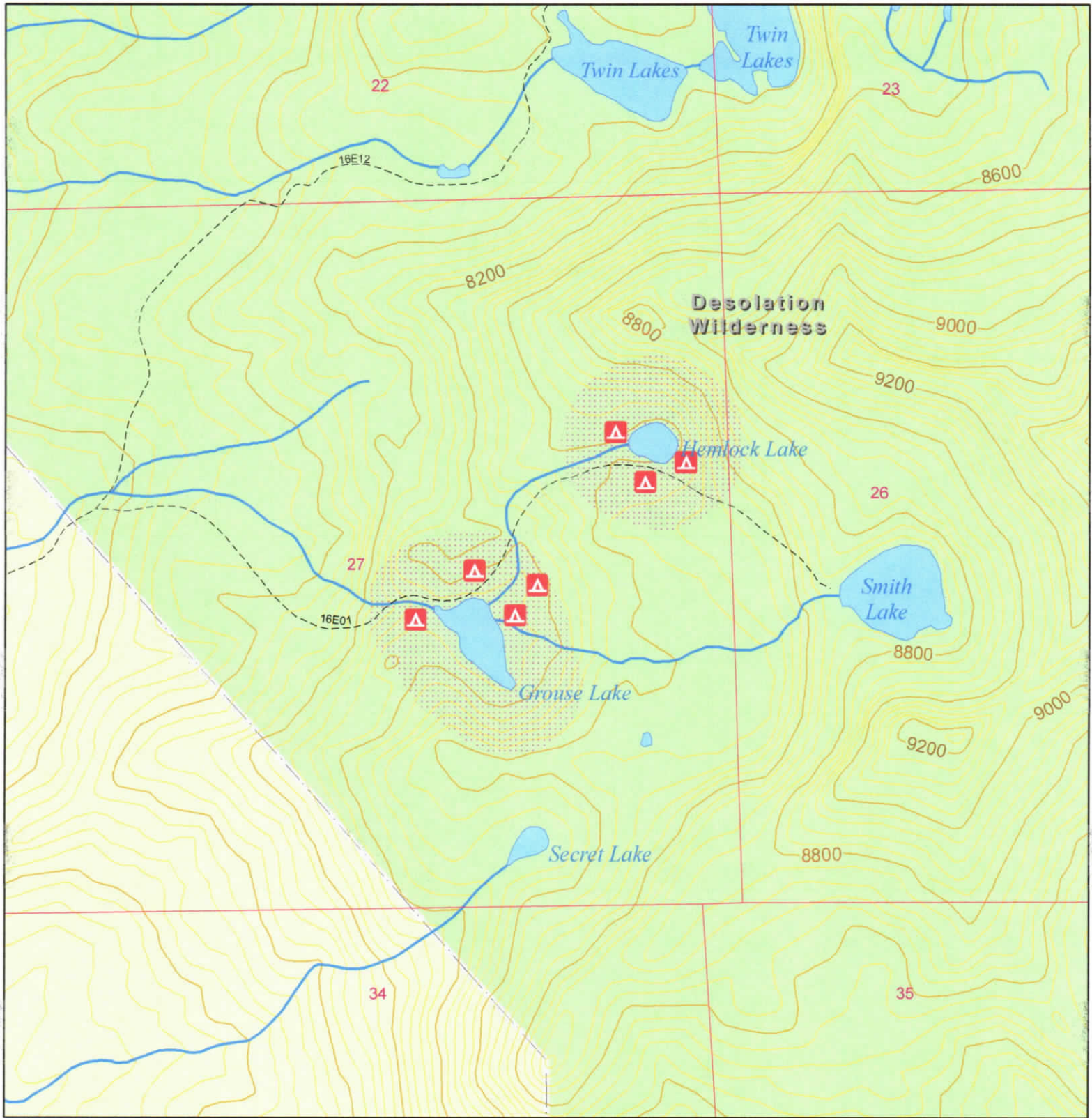

**Eldorado National Forest &
Lake Tahoe Basin Mgmt Unit**

**Restricted Use
Desolation Wilderness Area**

**ENF Forest Order 03-21-02
LTBMU Forest Order 19-21-01
Exhibit A**

- Designated Camping Site
- Camping Outside of Designated Site Prohibited
- Waterbody
- Section
- Eldorado NF / Lake Tahoe Basin Mgmt Unit Boundary
- National Forest Land
- Non-National Forest
- Wilderness
- Non-Motorized Trail
- Motorized Trail

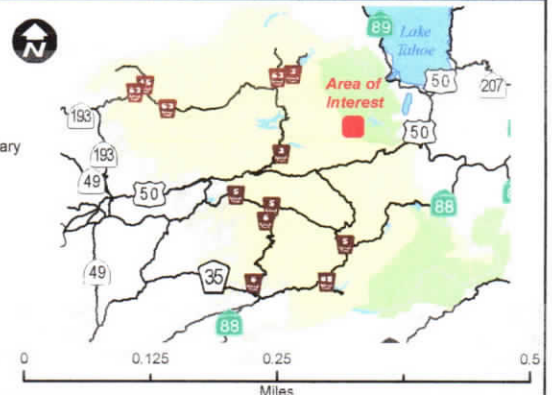

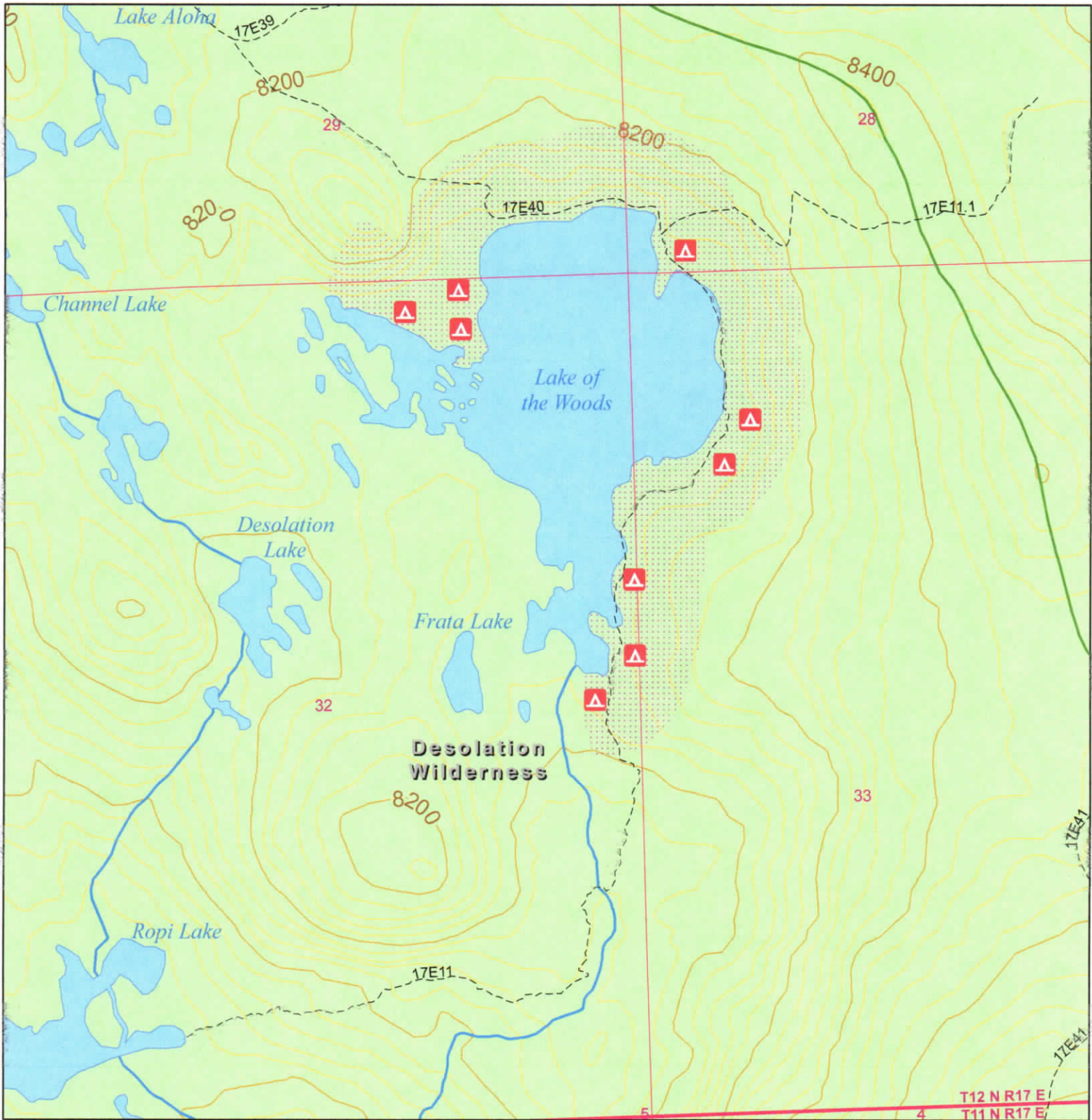

**Eldorado National Forest &
Lake Tahoe Basin Mgmt Unit**

**Restricted Use
Desolation Wilderness Area**

ENF Forest Order 03-21-02
LTBMU Forest Order 19-21-01
Exhibit B

- Designated Camping Site
- Camping Outside of Designated Site Prohibited
- Waterbody
- Section
- Eldorado NF / Lake Tahoe Basin Mgmt Unit Boundary
- National Forest Land
- Non-National Forest
- Wilderness
- Non-Motorized Trail
- Motorized Trail

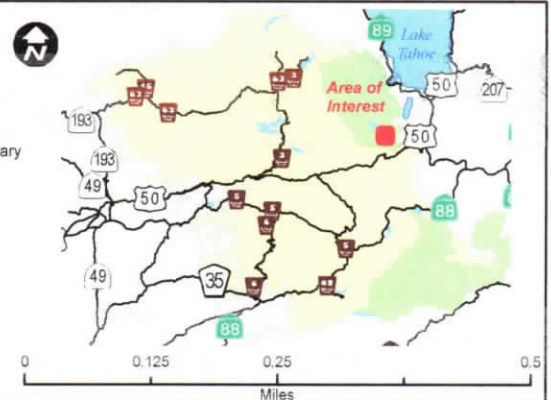

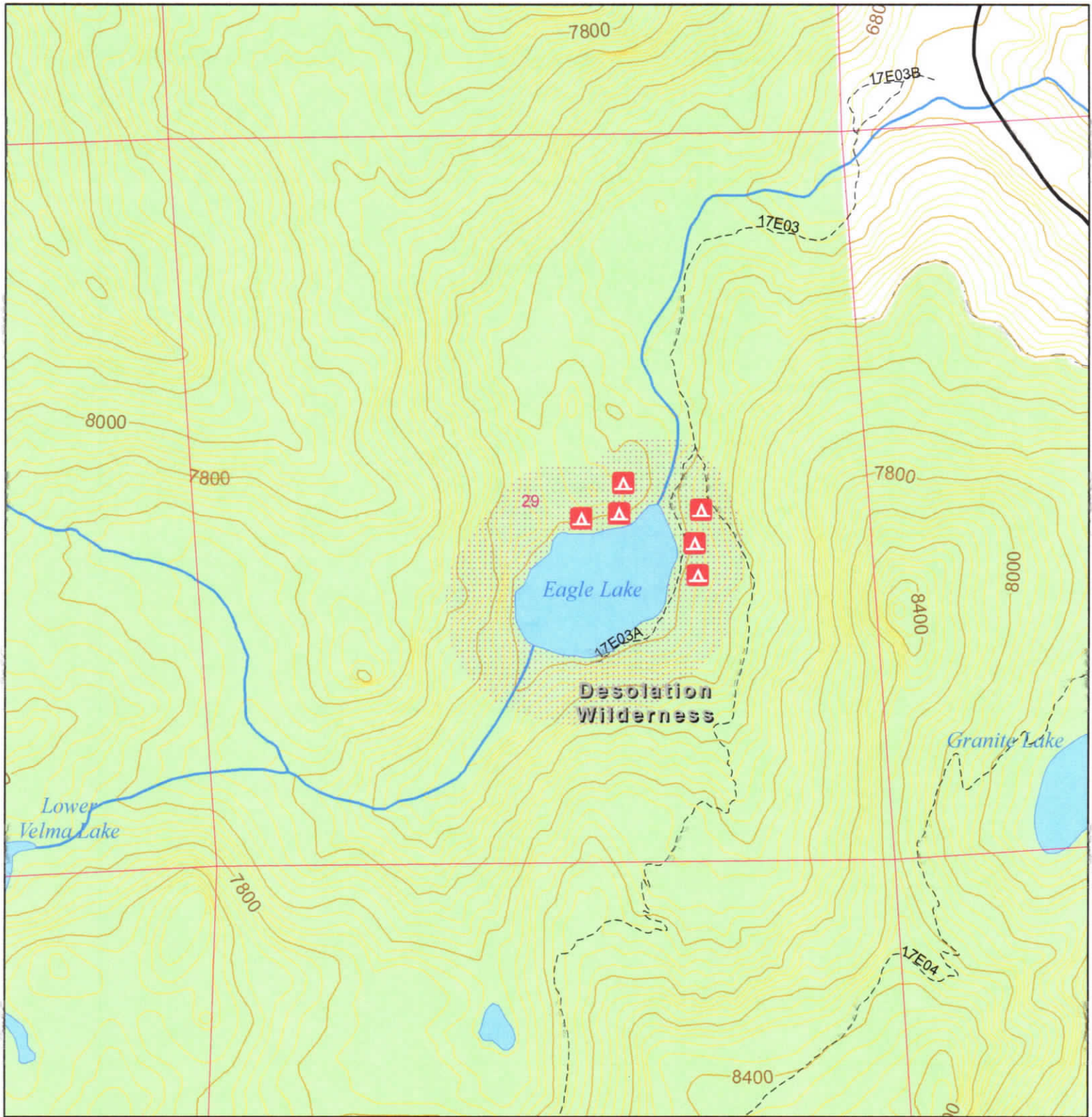











**Eldorado National Forest &
Lake Tahoe Basin Mgmt Unit**

**Restricted Use
Desolation Wilderness Area**

**ENF Forest Order 03-21-02
LTBMU Forest Order 19-21-01
Exhibit C**

-  Designated Camping Site
-  Camping Outside of Designated Site Prohibited
-  Waterbody
-  Section
-  Eldorado NF / Lake Tahoe Basin Mgmt Unit Boundary
-  National Forest Land
-  Non-National Forest
-  Wilderness
-  Non-Motorized Trail
-  Motorized Trail

