Arapaho and Roosevelt National Forests and Pawnee National Grassland / Canyon Lakes Ranger District

Forest Service
U.S. DEPARTMENT OF AGRICULTURE

Exhibit A (Applies to National Forest System Lands Only)

Order # ARP-CLRD-2022-09

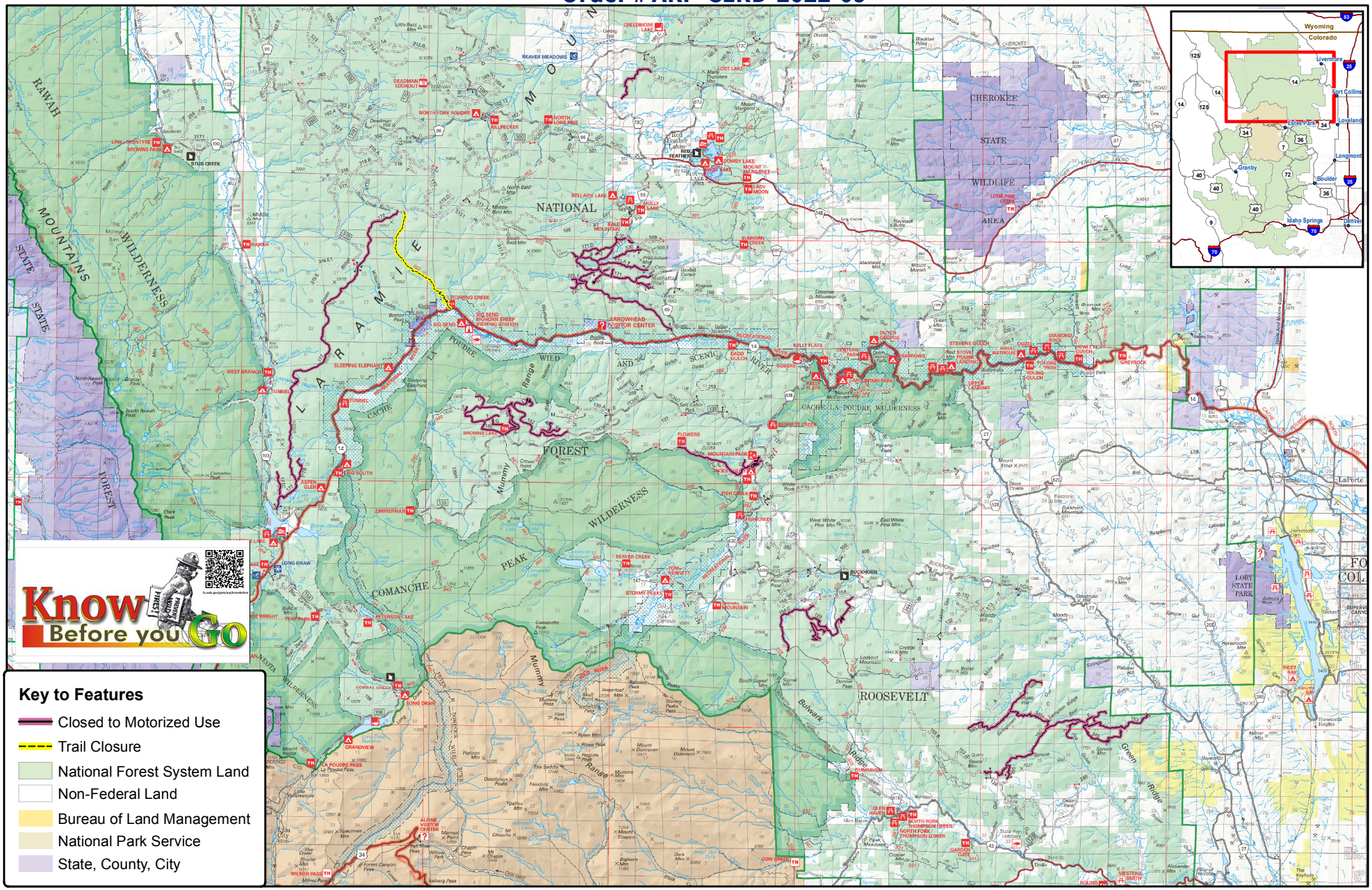

Disclaimer This map is for display puposes only and not for navigation. The Forest Service reserves the right to correct, update, modify or replace GIS products without notification.
The Forest Service uses the most current and complete data it has available. GIS data and product accuracy may vary.
For more information contact the Arapaho and Roosevelt National Forests and Pawnee National Grassland Supervisor's Office; 2150 Centre Ave Fort Collins, CO 80526 970-295-6600

5 2.5 0 5
Miles

N W E S

Date: 8/30/2022