

**The Nebraska National Forests and Grasslands sell Christmas tree permits each year beginning the Monday prior to Thanksgiving.  
Purchase of a Christmas Tree Permit is required prior to cutting a Christmas tree from National Forest System lands.**

**Christmas Tree Permits can be purchased at these locations:**

**Pine Ridge Ranger District Office**

125 N. Main St. Chadron NE  
308.432.0300

Recreation.gov

**Bessey Ranger District Office**

40637 River Loop Rd. Halsey NE  
308.533.2257

**Sandhill Sutton's**

604 Highway 2 Halsey NE  
308.533.2323

**Ewoldt's Grocery Store**

608 Court St. Thedford NE  
308.645.2235

Christmas trees may be harvested in areas indicated on the map

**GENERAL CONDITIONS**

Subject to, and in strict compliance with, all the following conditions (both General and Other) and those listed on your permit, the Permittee is authorized to harvest and remove the forest product described.

- This sale is final and payments are not subject to refund.
- Permit must be in the Permittee's possession while harvesting and transporting products. Copies are not allowed.
- This permit is nontransferable.
- This permit and activities hereunder are subject to all applicable Federal statutes and regulations and State and local laws. In case of conflict, Federal statutes and regulations shall take precedence. Where applicable, a Memorandum of Agreement between the Forest Service and BLM governs administration and enforcement of this permit (Sec. 330, P.L. 106-291).
- Motorized Vehicles are not allowed off existing roads that are open to the public, unless otherwise specified within this permit. Permittee parking shall not block traffic or impede fire or emergency vehicles.
- Permittee shall remove all trash and litter resulting from Permittee's activities.
- Concurrent with forest production removal activities, slash and unused vegetative material resulting from Permittee's activities shall be removed from roads and ditches and scattered in the surrounding landscape.
- Permittee shall comply with fire requirements and current restrictions to prevent forest fires.
- Permittee shall pay for or repair all damage to natural features; riparian areas; other vegetation; and roads, trails, fences, ditches, telephone lines, or other improvements resulting from Permittee's activities under this permit.
- The Forest Service reserves the right to unilaterally revoke this permit for Permittee's noncompliance with its terms and conditions or when revocation is in the public's interest.
- Regardless of whether the forest products are removed, this permit will terminate either at midnight of the termination date shown above, or when the quantity listed above is reached, whichever comes first.
- None of the terms or conditions of this permit may be varied or modified, except for unilateral modifications by the Forest Service and/or BLM.
- Permittee agrees to hold the Government harmless from any claim for damage or loss of property, personal injury, or death.
- Collection of forest products is permitted only in the area(s) described by this permit.
- Permittee shall complete the Product Quantity Removal Record in ink prior to transporting products between collection sites, or leaving permit cutting area. Load tickets must be securely attached to the load and clearly visible from the rear of the vehicle.

**Other Conditions**

- Do not cut tops out of trees and leave the lower portion of the tree standing.
- Christmas tree cutting is prohibited in administrative sites and campgrounds.
- Product removal is limited to designated areas.
- Christmas tree cutting is limited to ponderosa pine (all areas) and eastern red cedar (all areas) at 20 feet or less in height. Stumps must be cut to 6 inches or less in height. Cut and scatter all remaining material to lie no more than 2 feet high.
- Christmas tree cutting is not allowed in the Signal Hill Research Natural Area (RNA) of the Bessey Ranger District, or any Research Natural Area (RNA) on the Pine Ridge Ranger District.
- No cutting or removal of trees is allowed in any active timber sale areas.

R. 52 W. R. 51 W. R. 50 W. R. 49 W. R. 48 W. R. 47 W.

T. 33 N.  
T. 32 N.  
T. 31 N.  
T. 30 N.

T. 33 N.  
T. 32 N.  
T. 31 N.  
T. 30 N.



### Christmas Tree Map Pine Ridge Ranger District

#### Legend

- Nebraska National Forests & Grasslands Offices
- National Forest System Lands
- State Lands
- County, Forest Roads
- State or US Highways

**Prohibited Tree Harvesting Areas:  
Campgrounds, Picnic Sites,  
Admin. Sites, Timber Sales,  
and Research Natural Areas**

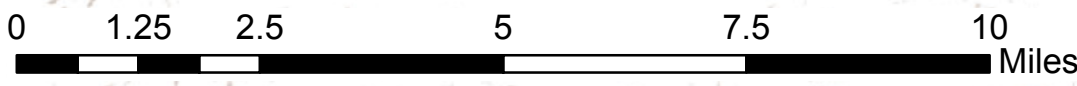
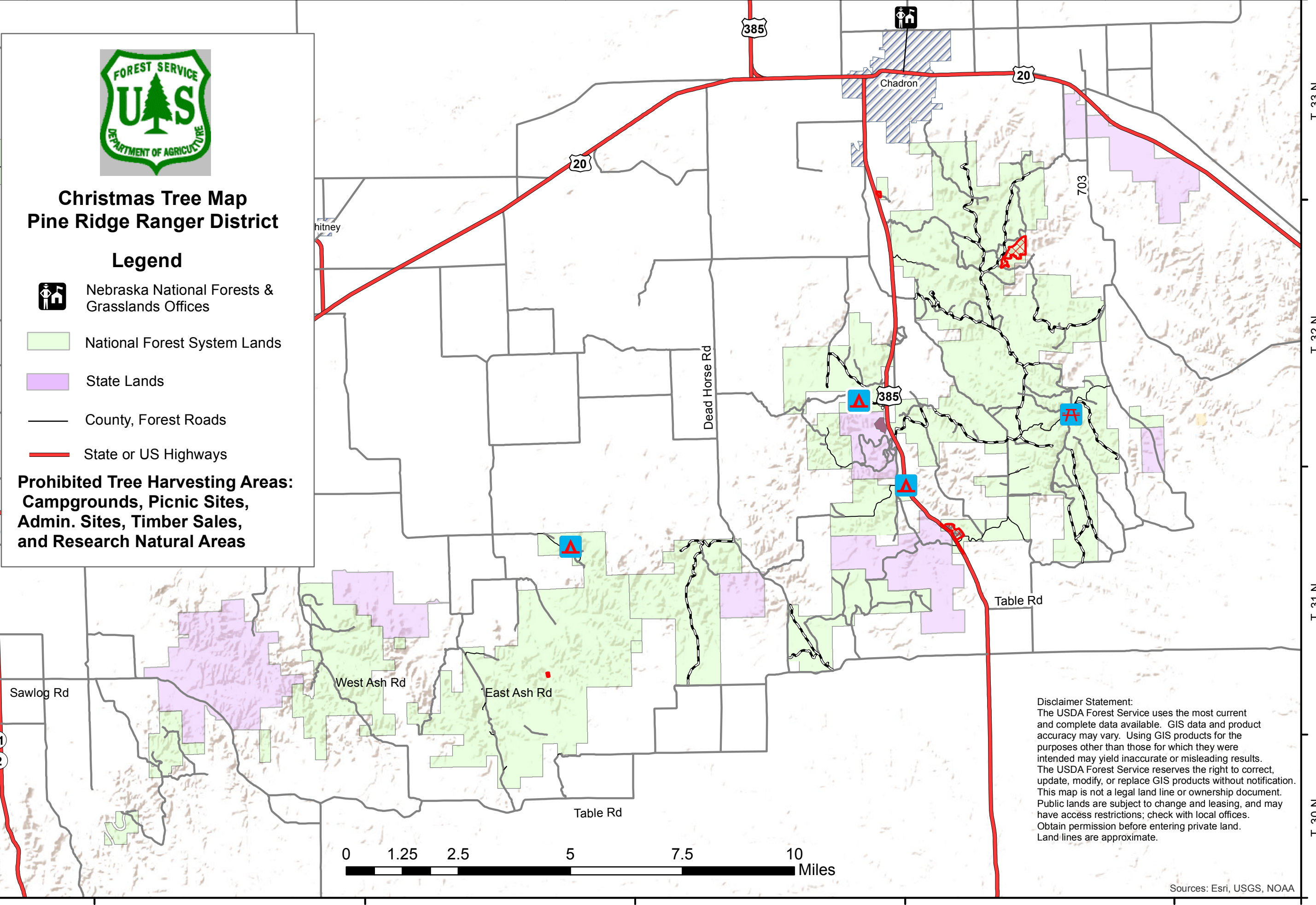
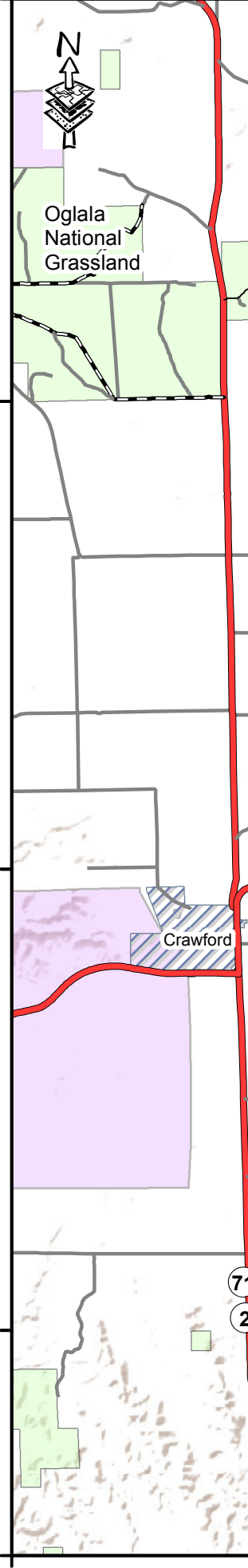

**Disclaimer Statement:**  
The USDA Forest Service uses the most current and complete data available. GIS data and product accuracy may vary. Using GIS products for the purposes other than those for which they were intended may yield inaccurate or misleading results. The USDA Forest Service reserves the right to correct, update, modify, or replace GIS products without notification. This map is not a legal land line or ownership document. Public lands are subject to change and leasing, and may have access restrictions; check with local offices. Obtain permission before entering private land. Land lines are approximate.

Sources: Esri, USGS, NOAA

R. 52 W. R. 51 W. R. 50 W. R. 49 W. R. 48 W. R. 47 W.