

Six Rivers National Forest Personal Use Fuelwood Map

Orleans & Ukonom Ranger Districts

When cutting, gathering, or transporting fuelwood:

This map and fuelwood tags are a part of your woodcutting permit and must be in your possession while cutting, gathering and transporting your wood.

Motor Vehicle Use

Motor vehicle use on National Forest System Lands is restricted to designated roads and trails. In addition to this map, use a Motor Vehicle Use Map (MVUM) to make sure you are on a designated route, as they are not always signed on the ground. The MVUM also displays uses allowed by vehicle class (highway-legal vehicles, vehicles less than 50 inches wide and motorcycles), seasonal restrictions and other travel rules and regulations. The MVUM is a free black and white map with no topographic features. Maps are available at each Ranger Station or can be requested by mail at (707) 442-1721. Please allow 1-2 weeks for delivery. It is also available on the Forest website: <http://www.fs.usda.gov/srnf>

FIRE REQUIREMENTS

It is the permittee's responsibility to comply with fire prevention precautions. These may restrict access to areas in the National Forest or chainsaw use.

Chainsaws and other internal combustion engines must have an approved spark arrestor.

Have a shovel of at least 46" in length and an approved fire extinguisher in the immediate area of chainsaw use.

Project Activity Level (PAL)		PAL Area	
A, B, C, D	No restrictions	Smith River NRA/ Gasquet RD	110
Ev	No chainsaw use after 1PM	Orleans RD	112
E, "Red Flag Days"	No chainsaw use	Ukonom RD	200
Fire Closure	No entry into closed area	Lower Trinity RD	115
		Mad River RD	130

Between May 1 and December 1 a prerecorded daily message will state the predicted PAL for the next day. Call 707 441 3665 for all Districts/ Areas at anytime or the closest District Office during office hours

Forest Offices

Forest Supervisor's Office	Gasquet RD/ Smith River NRA	Orleans and Ukonom RD	Lower Trinity RD	Mad River RD
1330 Bayshore Way Eureka, CA 95501 707 442 1721	10600 Hwy 199 Gasquet, CA 95543 707 457 3131	Hwy 96 Orleans, CA 95556 530 627 3291	Hwy 96 Willow Ck, CA 530 629 2118	741, Hwy 36 Mad River, CA 707 574 6233

Where is Cutting allowed?

Open

Cutting is allowed in all areas coded as "Open", with the following exceptions:

- No wood cutting within Administrative sites, active timber sale areas, posted "no wood cutting" areas and within 150 feet of campgrounds and developed recreation areas.
- No wood cutting within 300 feet of rivers, year-round streams, lakes and natural ponds or 150 feet of seasonal dry stream channels and wet areas.

What can be cut in "Open Areas"?

All species of dead and down trees may be cut and removed in portions less than 5 feet in length and all species of standing totally dead trees (snags) of 18 inches or less in diameter (measuring at 4.5' above ground level), with the following exception:

- No dead trees (standing or on the ground) may be cut when marked with paint, wildlife signs, or other official signs.

Restricted

Areas marked "Restricted" cutting is **ONLY** permitted from **September 16 to January 31** within existing cull decks, designated areas within recently harvested timber sale units and within the "road prism". Refer to Attachment A for description of road prism.

Restricted

Areas marked "Restricted" cutting is **ONLY** permitted from **August 6 to January 31** within existing cull decks, designated areas within recently harvested timber sale units and within the "road prism". Refer to Attachment A for description of road prism.

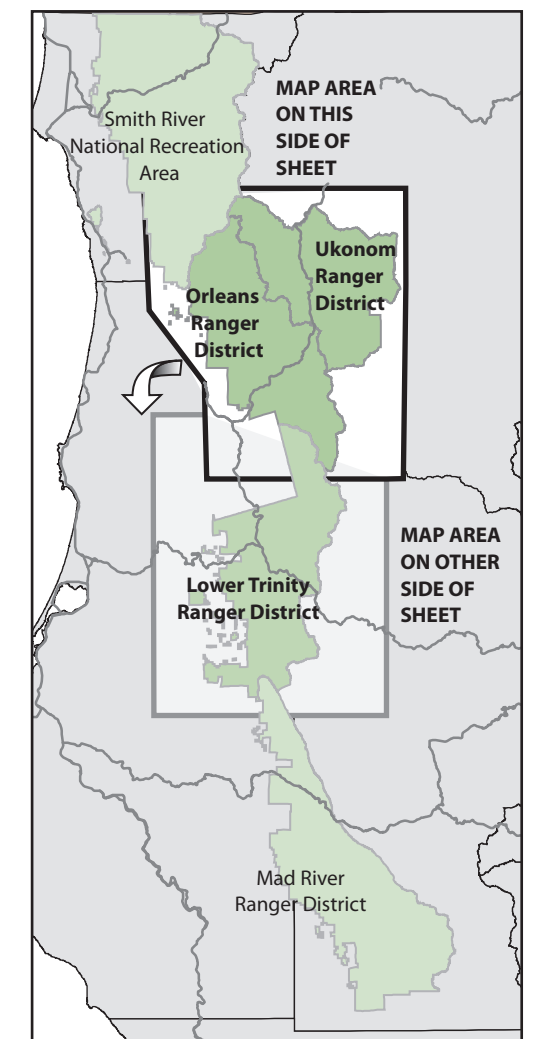
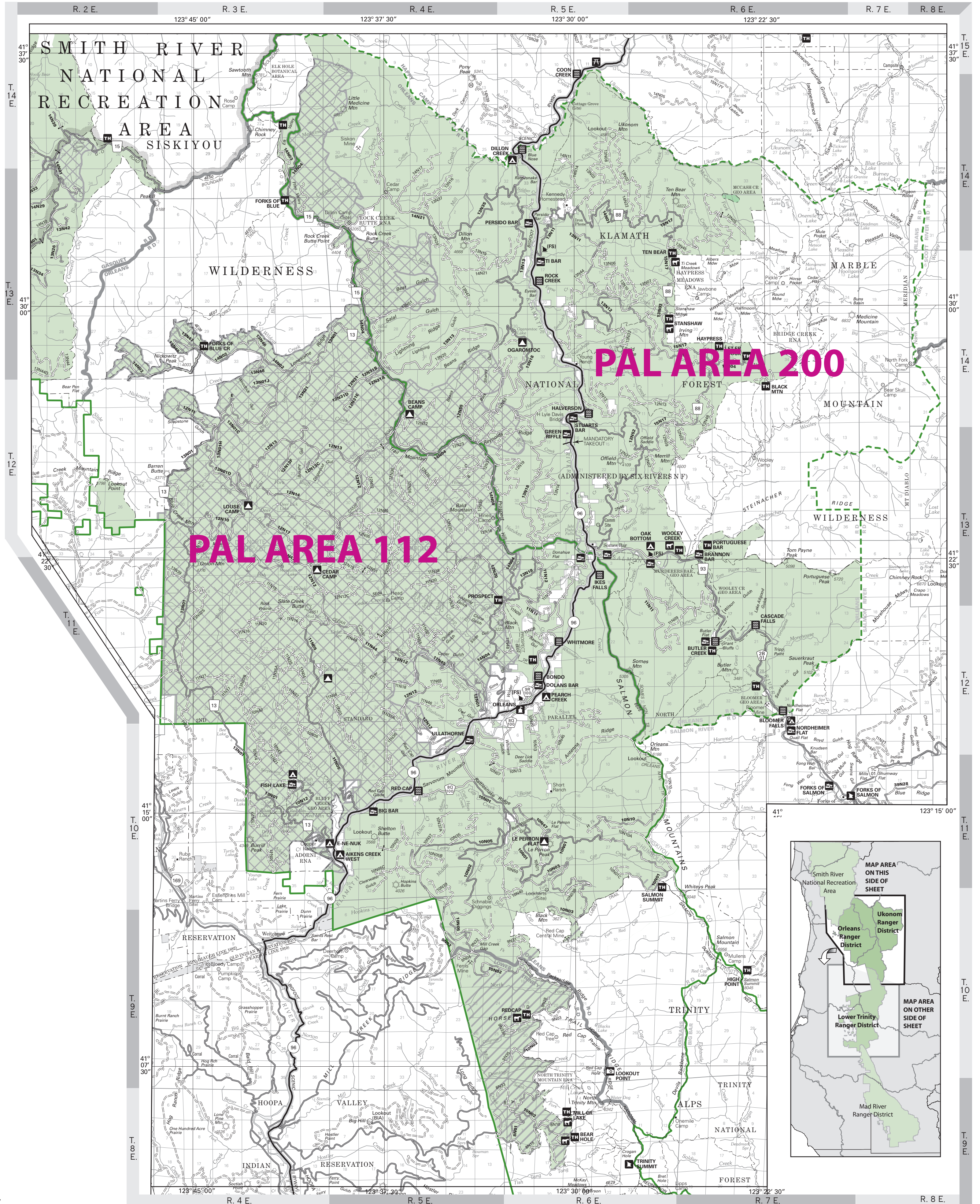
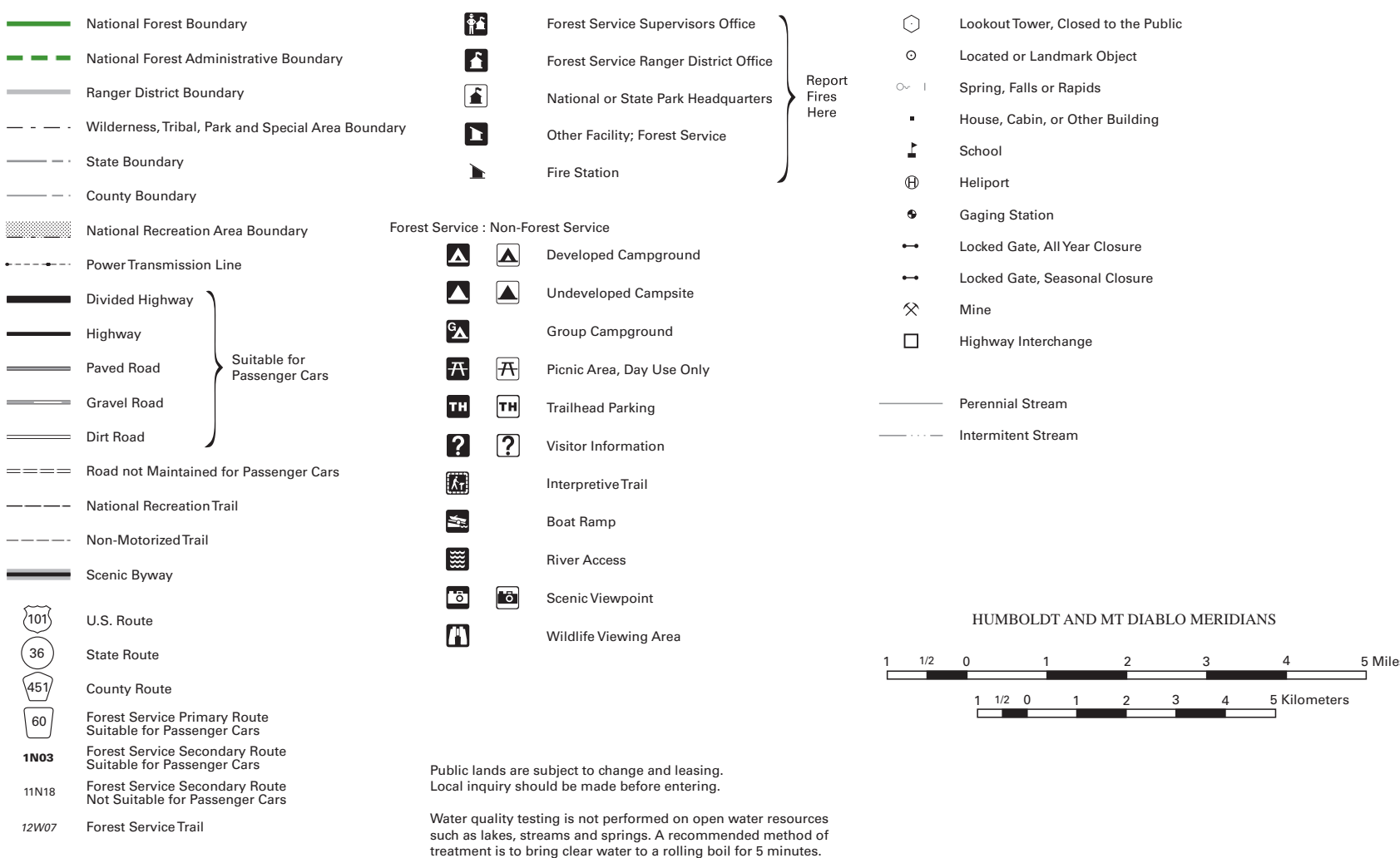

The U.S. Department of Agriculture (USDA) prohibits discrimination in all its programs and activities on the basis of race, color, national origin, age, disability, and where applicable, sex, marital status, familial status, parental status, religion, sexual orientation, genetic information, political beliefs, reprisal, or because all or part of an individual's income is derived from any public assistance program. (Not all prohibited bases apply to all programs.) Persons with disabilities who require alternative means for communication of program information (Braille, large print, audiotape, etc.) should contact USDA's TARGET Center at (202) 720-2600 (voice and TDD). To file a complaint of discrimination, Write to USDA, Director, Office of Civil Rights, 1400 Independence Avenue, S.W., Washington, D.C. 20250-9410, or call (800) 795-3272 (voice) or (202) 720-6382 (TDD). USDA is an equal opportunity provider and employer.