



Monongahela National Forest

Watershed Management Order of Entry Strategy

Monongahela National Forest has developed a watershed-based order of entry strategy to provide an efficient NEPA review and decision-making process. The purpose of this effort is to implement the 2006 Revised Forest Plan and move the Forest toward the desired future conditions as laid out in the Plan. This approach takes the guess work out of planning and provides opportunities for aligning projects with partners and stakeholders. With this strategy, the Forest can sustain two large-scale NEPA projects simultaneously, one on each zone.

NORTH ZONE				
Priority	Watershed Name	Year of Entry	Lead District	Acres FS/Total acres including all ownership
1	Upper Cheat River	2020	Cheat-Potomac	FS: 33,991 Total: 141,548
2	Deer Creek	2021	Greenbrier	FS: 40,333 Total: 89,139
3	Upper South Branch-Lower North Fork Potomac River	2022	Cheat-Potomac	FS: 65,601 Total: 382,964
4	Upper Shavers-Tygart Valley	2023	Greenbrier	FS: 94,889 Total: 231,263
5	Haddix Run-Shavers Fork	2024	Cheat-Potomac	FS: 30,719 Total: 84,287
6	Upper Glady	2025	Greenbrier	FS: 38,524 Total: 62,695
7	Dry Fork East	2026	Cheat-Potomac	FS: 45,889 Total: 93,378
8	Upper Greenbrier River	2027	Greenbrier	FS: 69,356 Total: 85,127
9	Upper North Fork Potomac	2028	Cheat-Potomac	FS: 36,857 Total: 104,784
10	Dry Fork West	2029	Cheat-Potomac	FS: 48,961 Total: 74,851
11	Blackwater River	2030	Cheat-Potomac	FS: 14,277 Total: 89,238
SOUTH ZONE				
Priority	Watershed Name	Year of Entry	Lead District	Acres FS/Total acres including all ownership
1	Upper Elk River	2020	Marlinton-White Sulphur	FS: 33,746 Total: 154,102
2	Cranberry River-Spring Creek	2021	Gauley	FS: 67,750 Total: 139,282
3	Sitlington Creek-Greenbrier River	2022	Marlinton-White Sulphur	FS: 50,069 Total: 199,962
4	Williams River	2023	Gauley	FS: 73,340 Total: 82,624
5	Anthony Creek	2024	Marlinton-White Sulphur	FS: 72,009 Total: 94,607
6	Laurel Creek – Cherry River	2025	Gauley	FS: 28,429 Total: 106,011
7	Headwaters Gauley River	2026	Gauley	FS: 17,833 Total: 86,268
8	Howard Creek	2027	Marlinton-White Sulphur	FS: 7,570 Total: 58,495
9	Knapp Creek	2028	Marlinton-White Sulphur	FS: 41,060 Total: 70,188
10	Wolf Creek – Greenbrier River	2029	Marlinton-White Sulphur	FS: 8,550 Total: 203,210

Timber Program		
Year	Target	
FY2021	20 mmbf	33,350 ccf
FY2022	30 mmbf	50,000 ccf
FY2023	30 mmbf	50,000 ccf

Contacts		
Headquarters	North Zone	South Zone
Monongahela National Forest Forest Supervisor Shawn Cochran Deputy Forest Supervisor Roman Torres Supervisor's Office 200 Sycamore Street Elkins, WV 26241 304-636-1800 (Voice & TDD) https://www.fs.usda.gov/mnf/	Cheat-Potomac Ranger District District Ranger Jon Morgan Petersburg Office 2499 North Fork Highway Petersburg, WV 26847 304-257-4488 (Voice & TDD) Parsons Office 459 Nursery Bottom Parsons, WV 26287 304-478-3251 (Voice & TDD)	Marlinton-White Sulphur Ranger District District Ranger Cynthia Sandeno Marlinton Office 1627 Cemetery Road Marlinton, WV 24954-0210 304-799-4334 (Voice & TDD) White Sulphur Springs Office 1079 Main Street East White Sulphur Springs, WV 24986 304-536-2144 (Voice & TDD)
	Greenbrier Ranger District District Ranger Jack Tribble 7409 Staunton Parkersburg Turnpike Bartow, WV 24920 304-456-3335 (Voice & TDD)	Gauley Ranger District District Ranger Richard Raione 932 North Fork Cherry Road Richwood, WV 26261 304-846-2695 (Voice & TDD)

Revised December 3, 2020



North Zone Watersheds Order of Entry

Monongahela National Forest



- Mon Forest Towns
- ▭ Forest Boundary
- ▭ Watersheds
- Forest Service Lands
- State & Private Lands

0 2.5 5 10 Miles

0 5 10 20 Kilometers



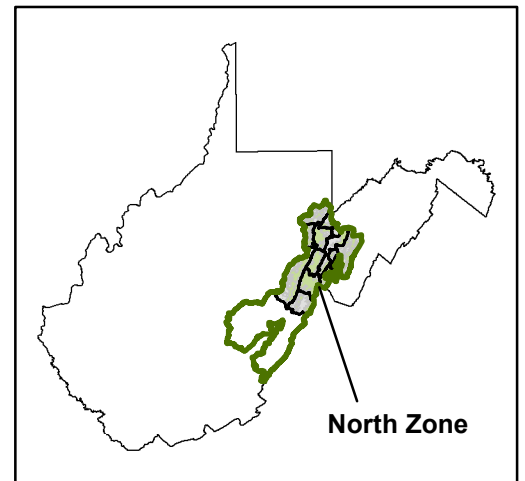
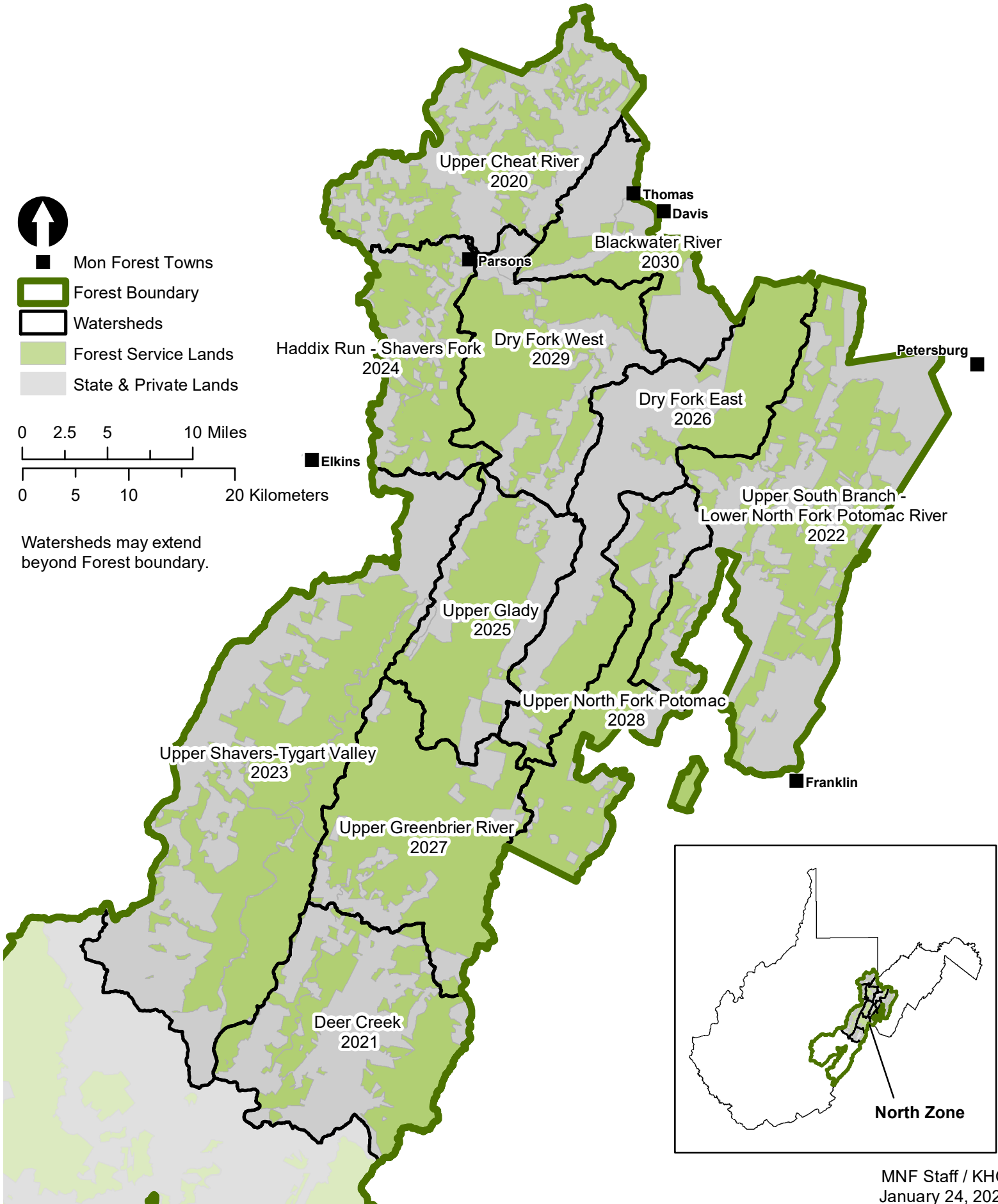



Watersheds may extend beyond Forest boundary.

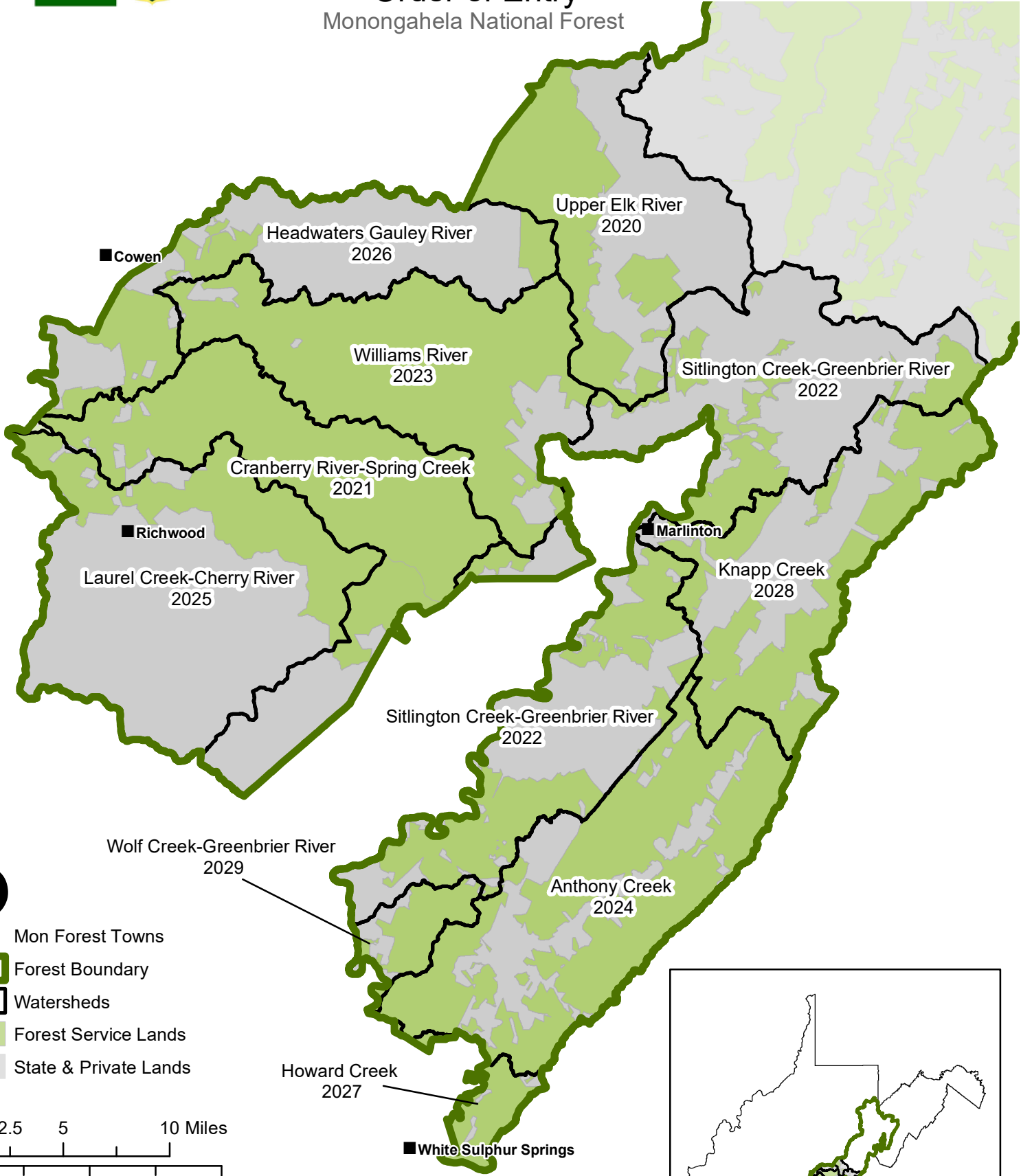



South Zone Watersheds Order of Entry Monongahela National Forest



-  North
-  Mon Forest Towns
-  Forest Boundary
-  Watersheds
-  Forest Service Lands
-  State & Private Lands

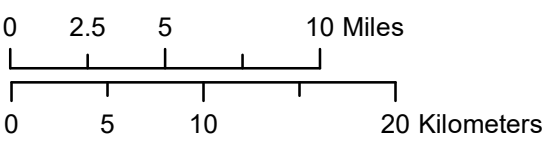

Watersheds may extend beyond Forest boundary.

