

SPECIAL ORDER  
USDA FOREST SERVICE  
WHITE RIVER, AND ARAPAHOE  
NATIONAL FORESTS

Pursuant to 16 U.S.C. 551 and 36 CFR, Sections 261.50(a), the following act is prohibited on National Forest System lands within the White River National Forest on the Aspen, Sopris, Eagle, Holy Cross, and Dillon Ranger Districts, Pitkin, Garfield, Eagle and Summit Counties, State of Colorado, hereinafter referred to as the Restricted Area. The Restricted Area includes all National Forest System lands that are under special use permit by Aspen, Aspen Highlands, Arapahoe Basin, Buttermilk, Snowmass Resort, Beaver Creek Resort, Keystone Resort, Vail Resort, Breckenridge Resort, Sunlight Mountain Ski Resort, or Copper Mountain Ski Resort. The Restricted Area is further depicted in the attached maps, hereby incorporated into this Order as Exhibits A, B, C, D, E, F, G, H, I, J and K. This order is necessary to help protect the health and safety of the visiting public.

Prohibitions:

1. Is prohibited to go into or be upon the Restricted Area when in violation of Colorado Revised Statutes Title 33, Article 44, specifically including, but not limited to, Sections 105 and 109, also known as the Colorado Ski Safety Act of 1979. 36. C.F.R 261.53(e)

Exemptions:

Pursuant to 36 C.F.R 261.50E, the following persons are exempt:

1. Persons with a Forest Service permit specifically authorizing the otherwise prohibited act or omissions.
2. Any Federal, State or local officer, or member of an organized rescue or firefighting force engaged in the performance of an official duty.

This order is in effect from November 2019 until December 31, 2029, unless rescinded sooner.

Done at Glenwood Springs, Colorado, this 21<sup>st</sup> day of November 2019.

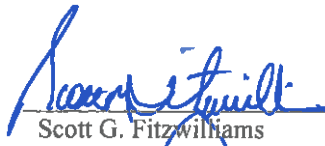

  
\_\_\_\_\_  
Scott G. Fitzwilliams  
Forest Supervisor  
White River National Forest

Violations of Title 36 Code of Federal Regulations ("36 C.F.R") regulations are punishable as a Class B misdemeanor, by a fine of not more than \$5,000 for an individual, or \$10,000 for a legal entity other than an individual, or imprisonment for not more than six (6) months, or both (16 U.S.C 551 and 18 U.S.C 3559 and 3571).

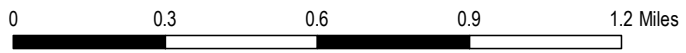
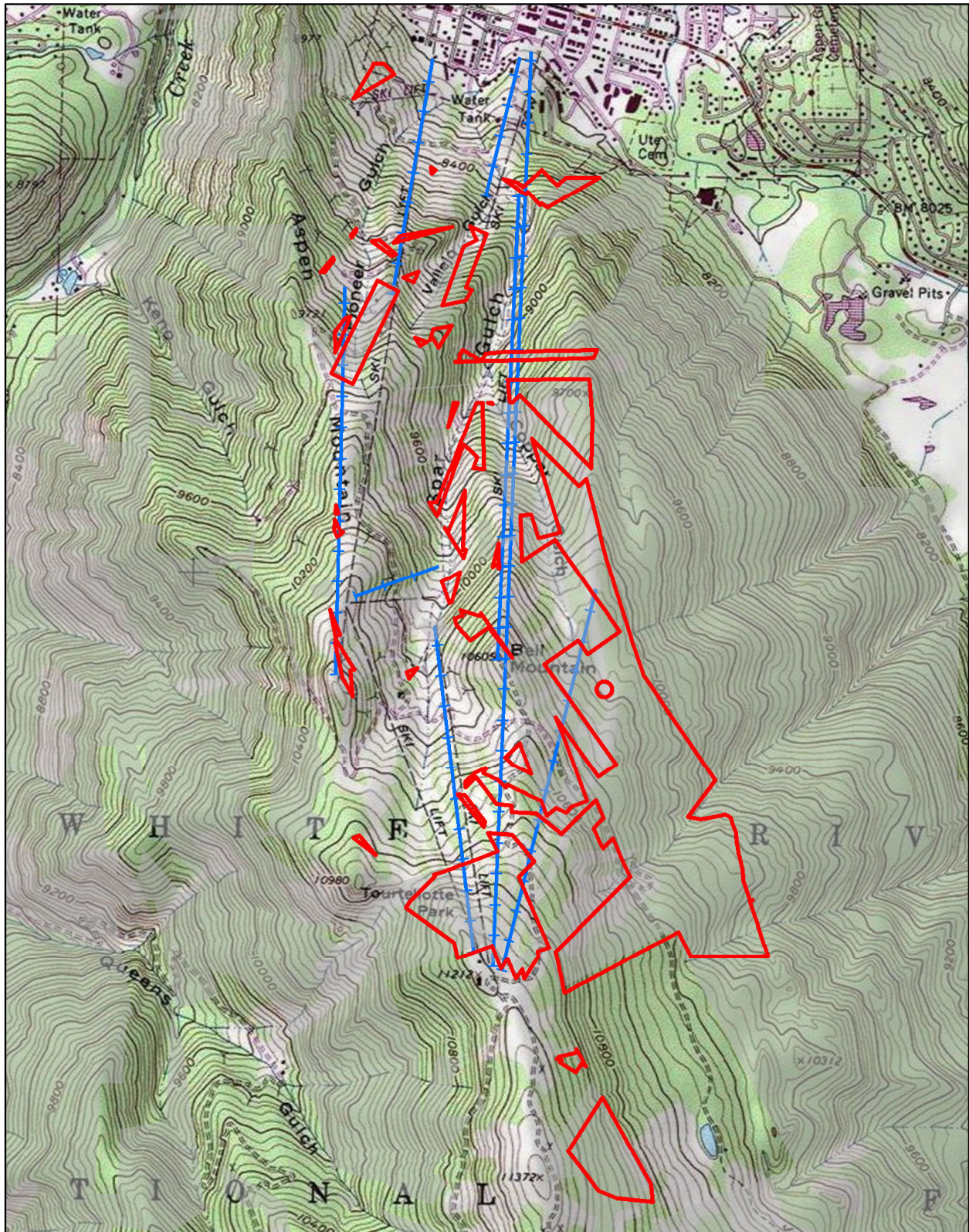
# Aspen Mountain Ski Area



## Legend



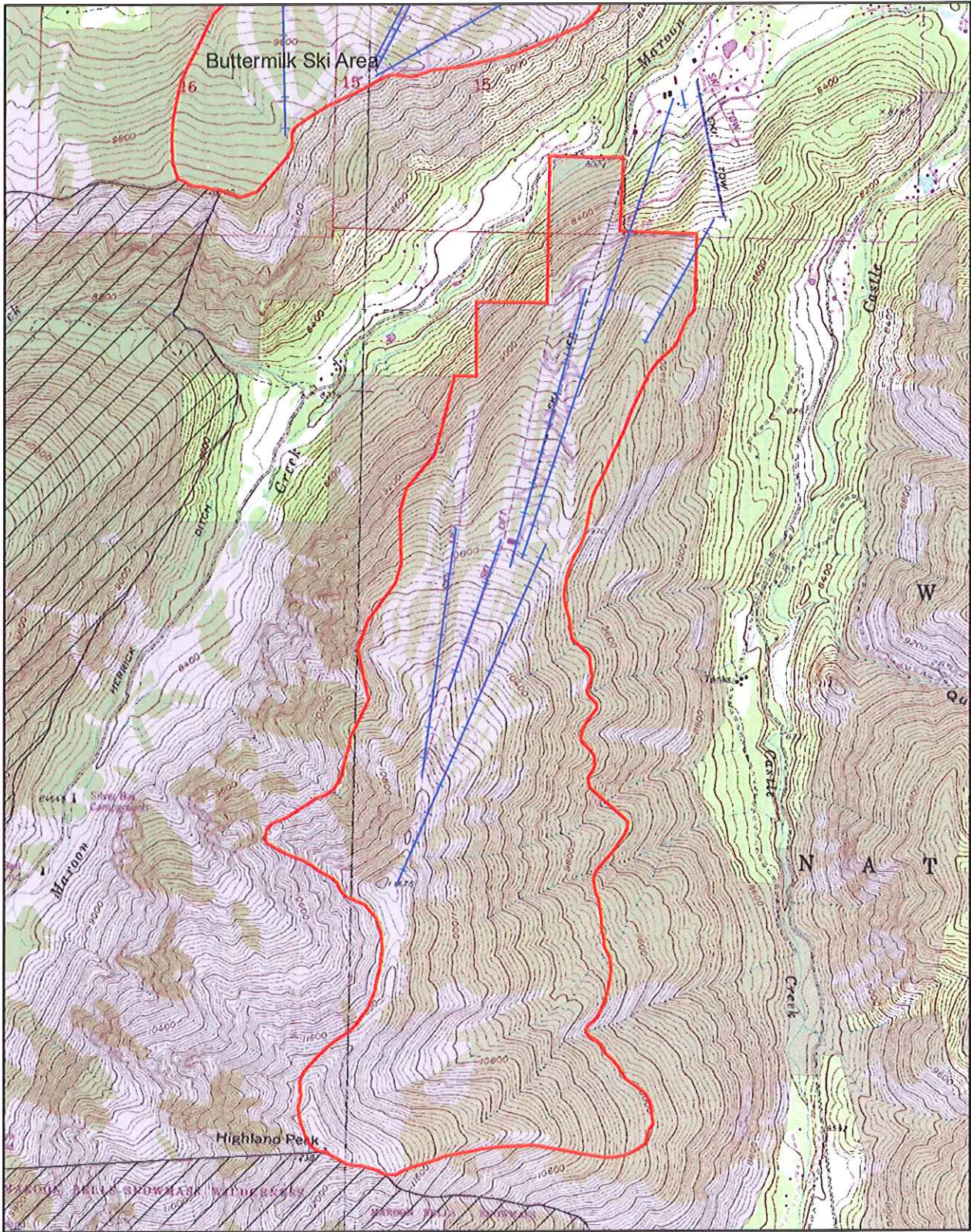

-  Special Use Permit Boundary
-  National Forest System Lands
-  Ski Lifts

# Aspen Highlands Ski Area



## Legend



-  Special Use Permit boundaries
-  ski lifts
-  National Forest System Lands
-  Wilderness

# Arapaho Basin Ski Area

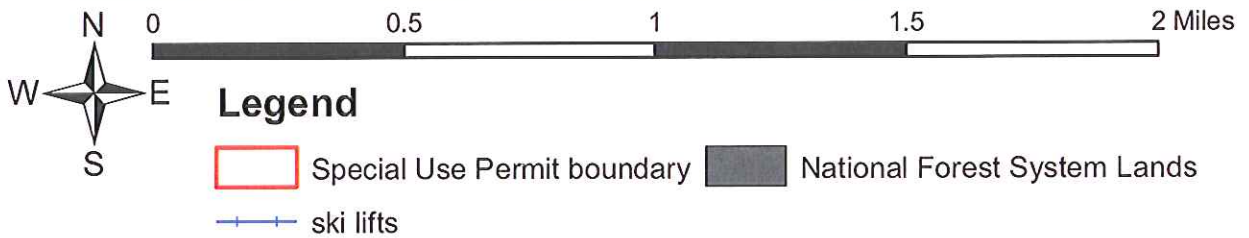
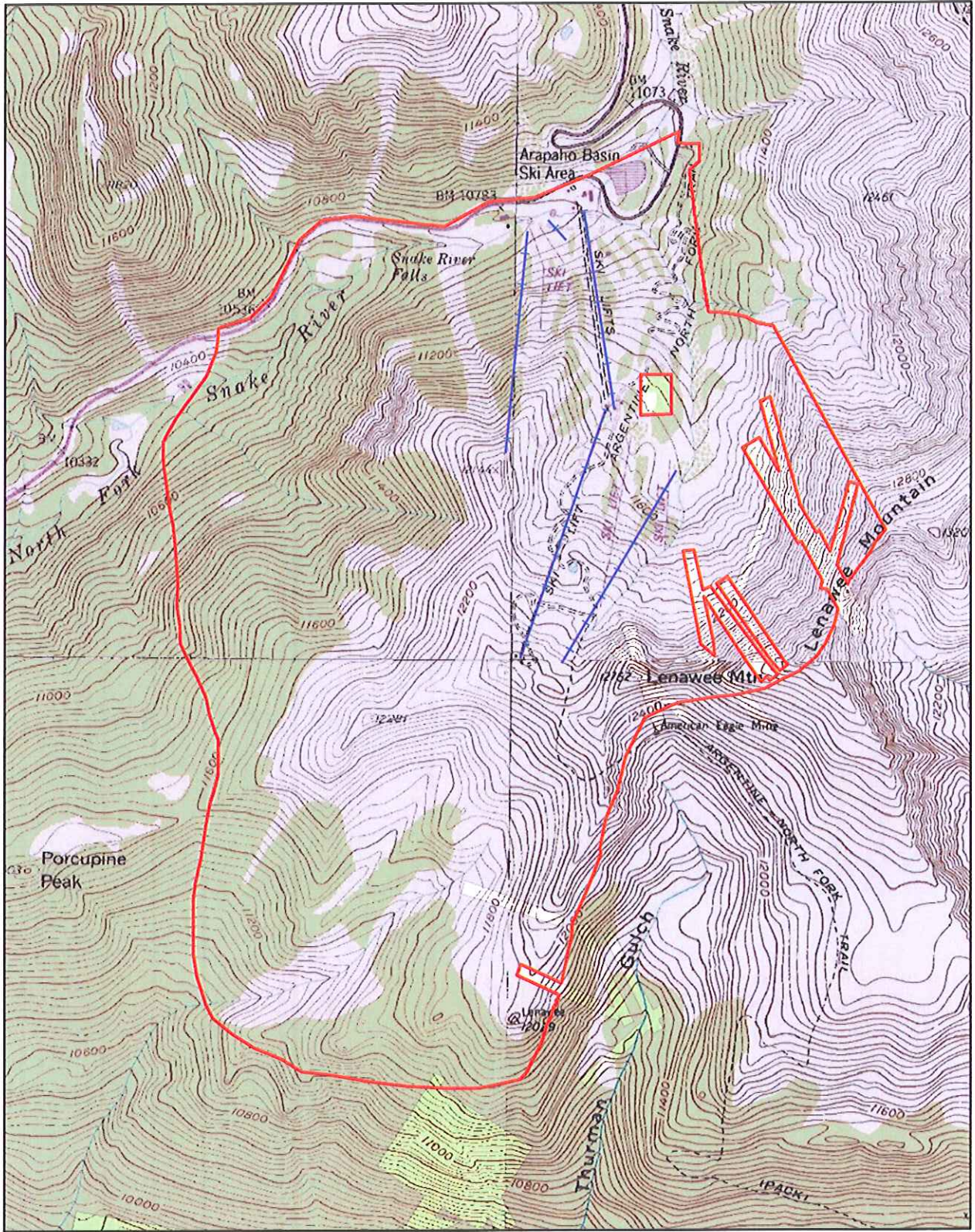



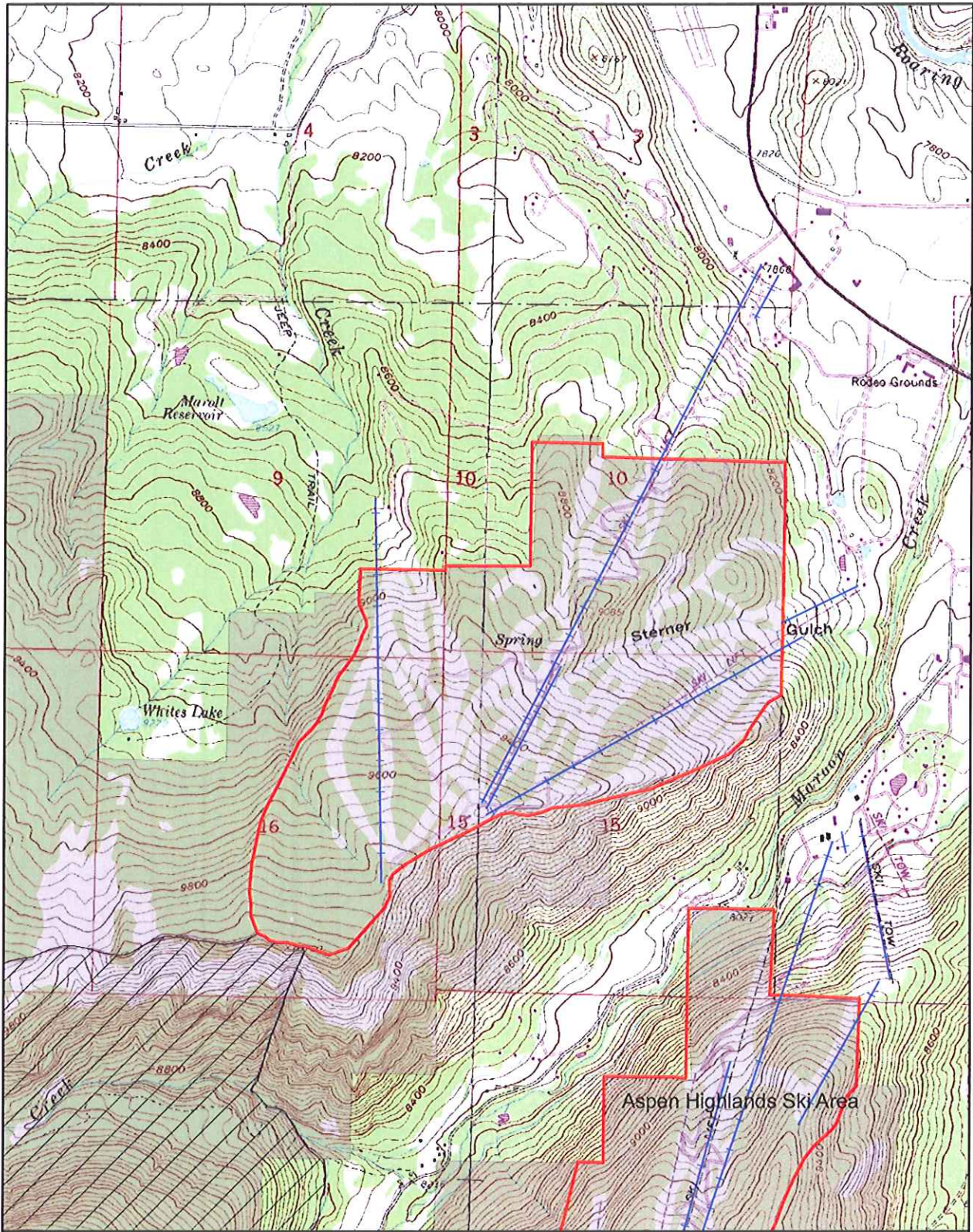

# Buttermilk Ski Area



## Legend



-  Special Use Permit boundaries
-  ski lifts
-  National Forest System Lands
-  Wilderness



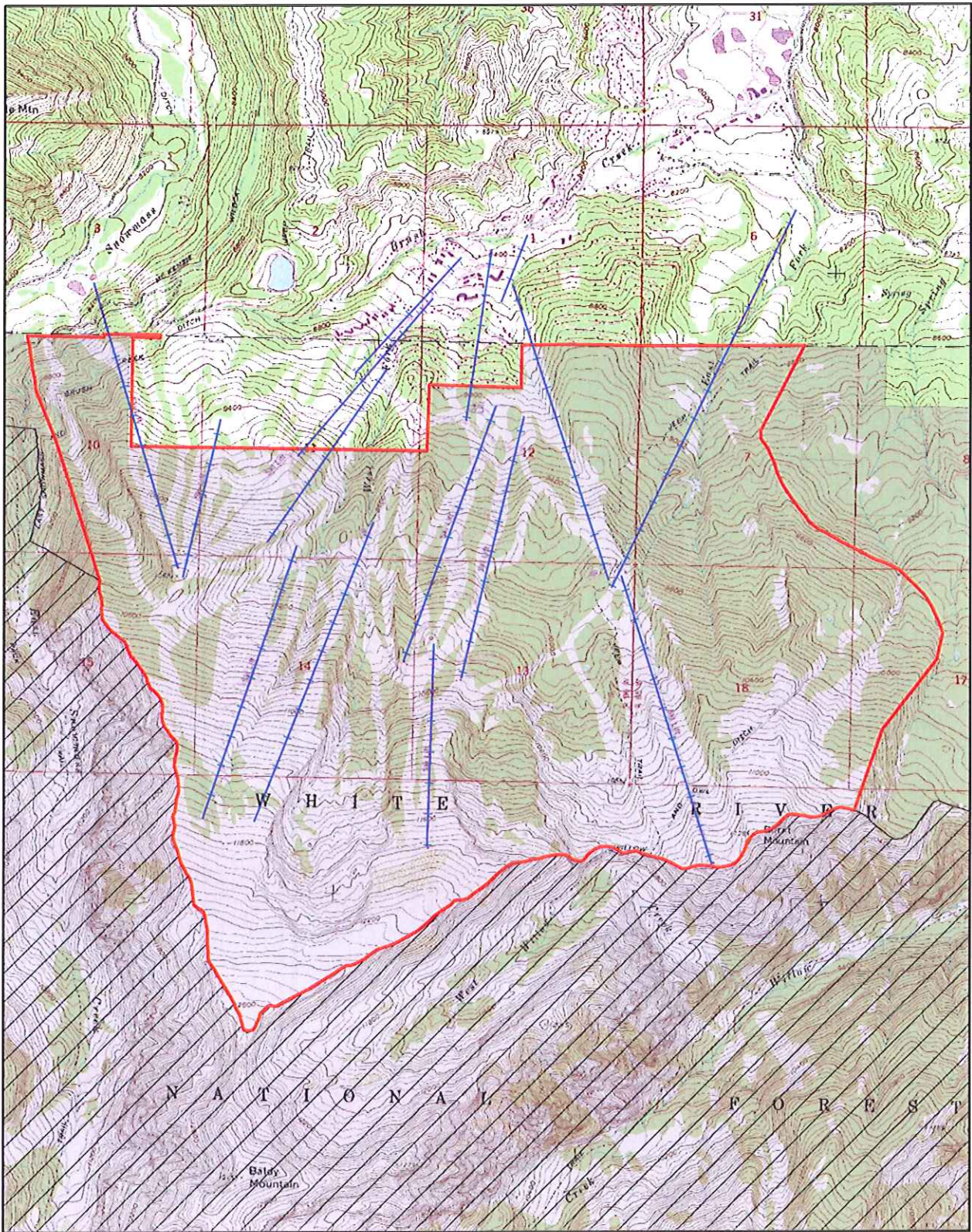

# Snowmass Ski Area



0 0.5 1 1.5 2 Miles

## Legend





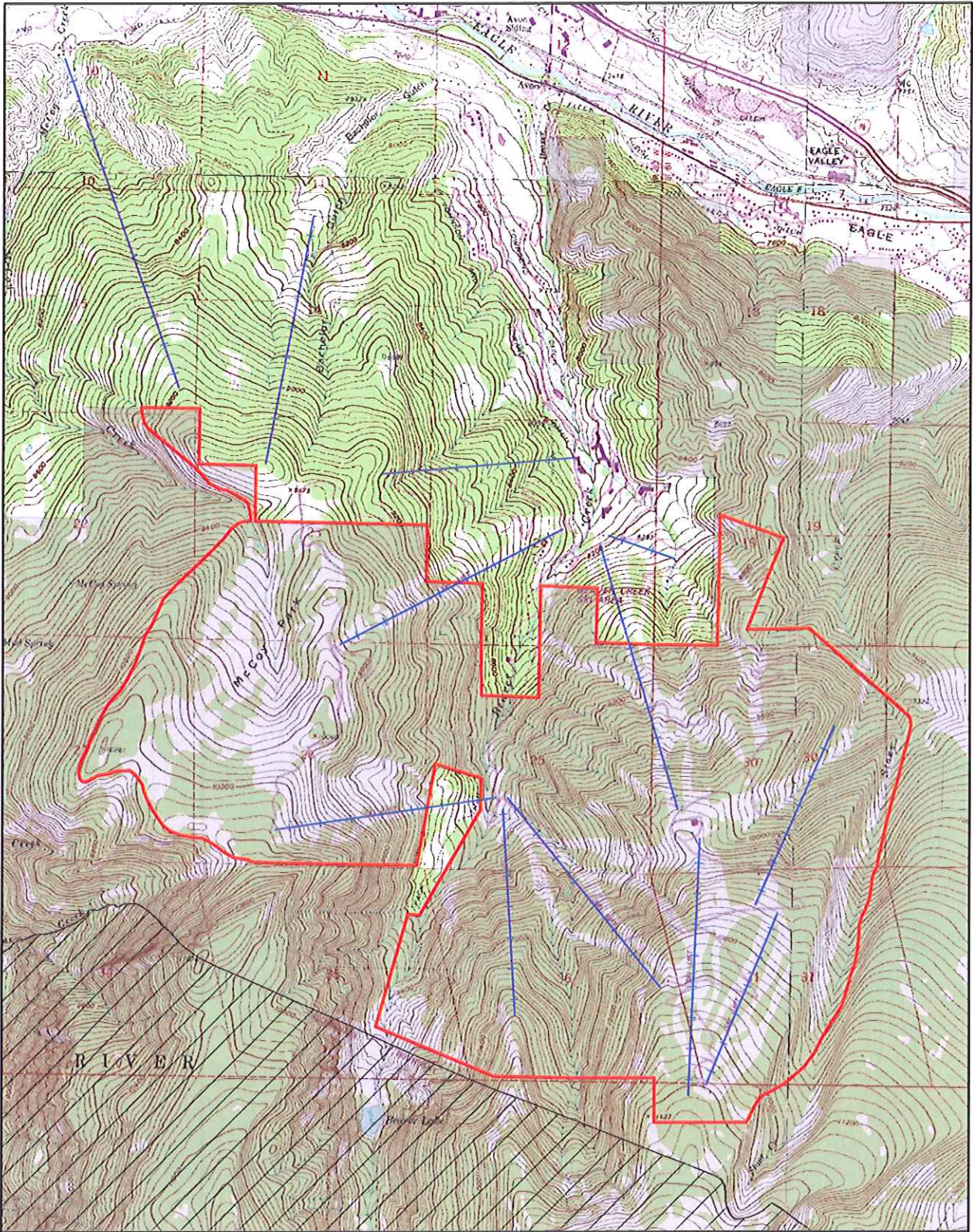

-  Special Use Permit boundary
-  ski lifts
-  National Forest System Lands
-  Wilderness

# Arrowhead/Beaver Creek Ski Area



0 0.5 1 1.5 2 Miles

## Legend

-  Special Use Permit boundary
-  ski lifts
-  National Forest System Lands
-  Wilderness

# Keystone Ski Area

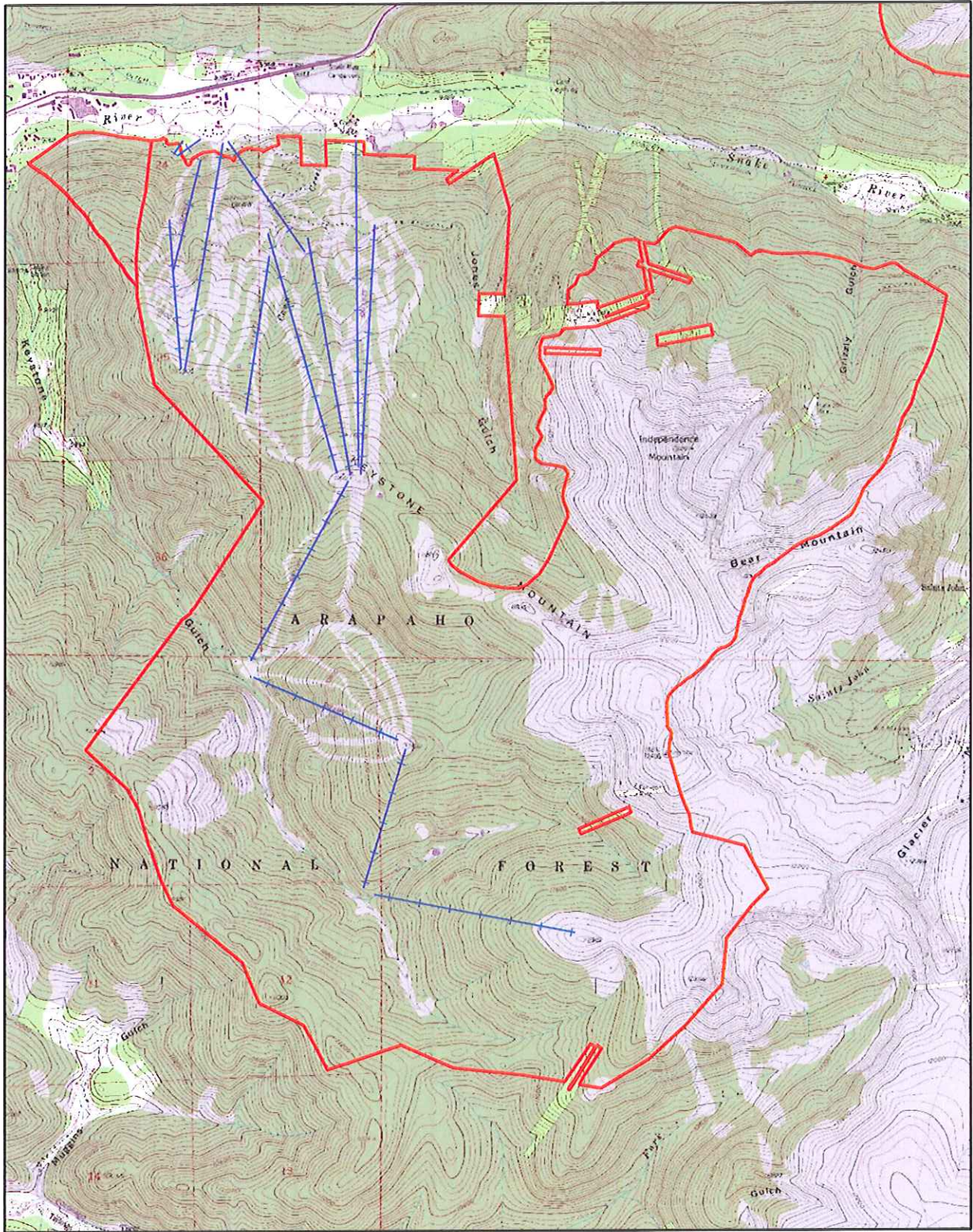

## Legend



Special Use Permit boundary



National Forest System Lands



ski lifts



# Vail Ski Area

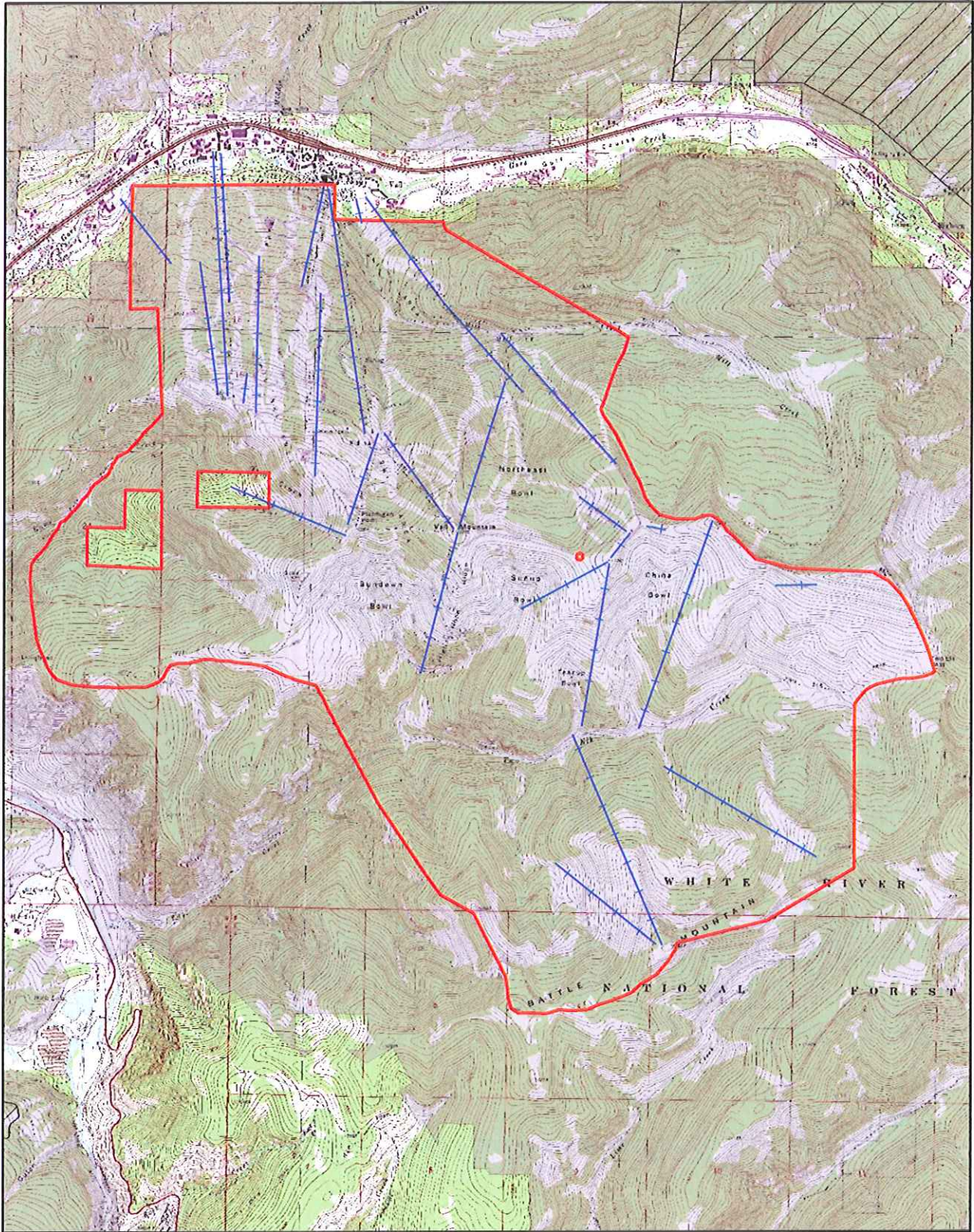

## Legend



-  Special Use Permit boundary
-  ski lifts
-  National Forest System Lands
-  Wilderness

# Breckenridge Ski Area

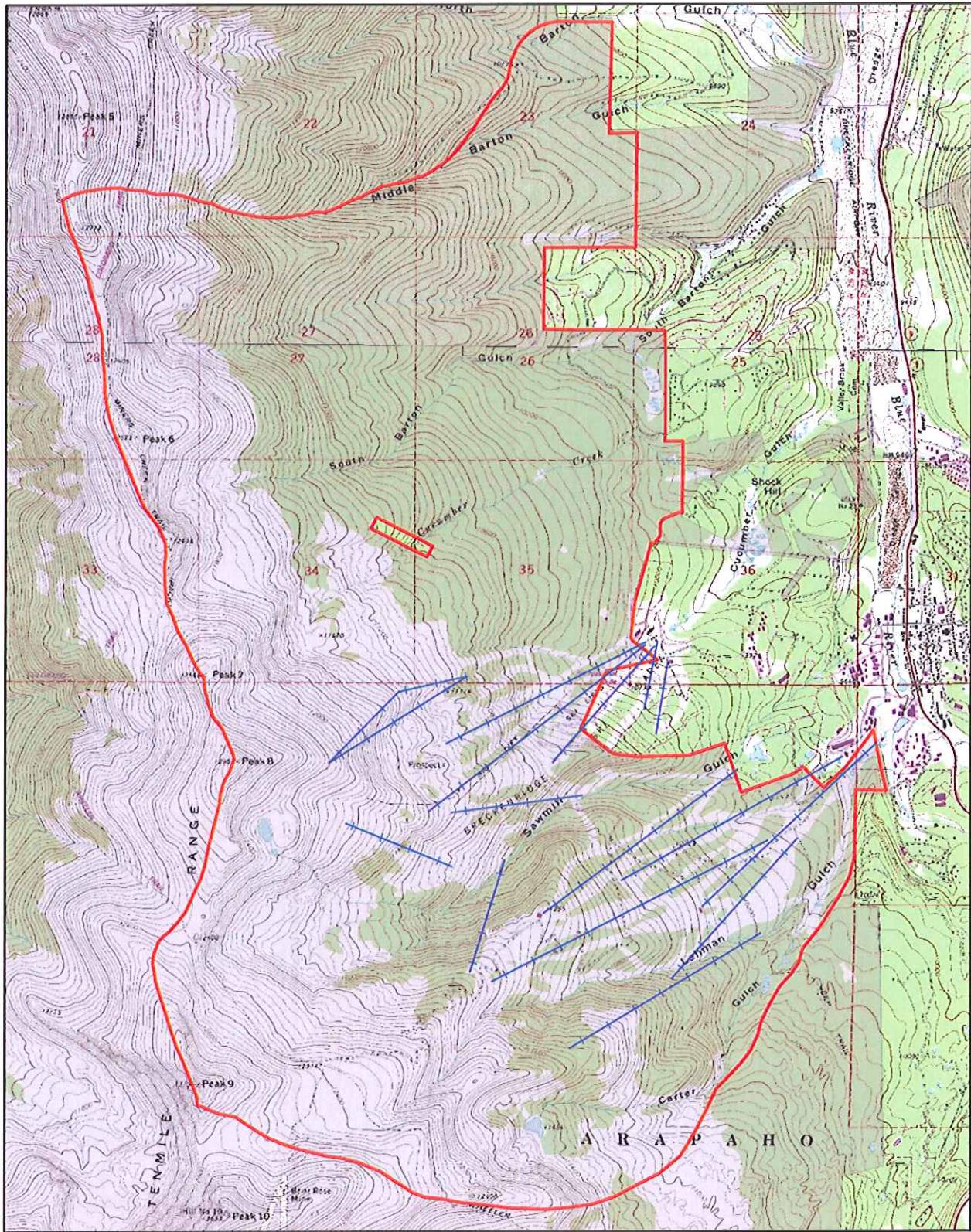

## Legend



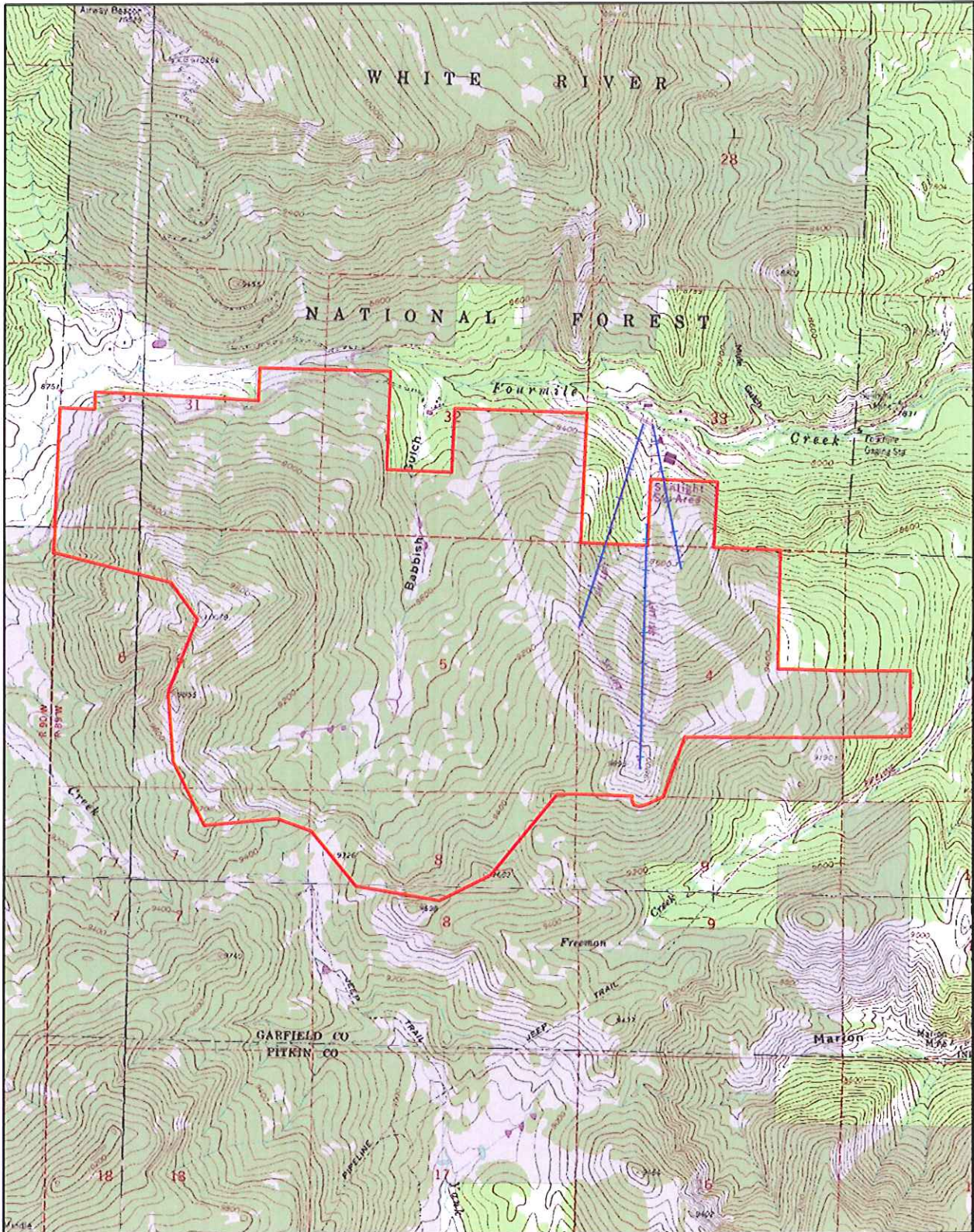

-  Special Use Permit boundary
-  ski lifts
-  National Forest System Lands
-  Wilderness

# Sunlight Ski Area



0 0.5 1 1.5 2 Miles

## Legend

-  Special Use Permit boundary
-  National Forest System Lands
-  ski lifts

# Copper Mountain Ski Area

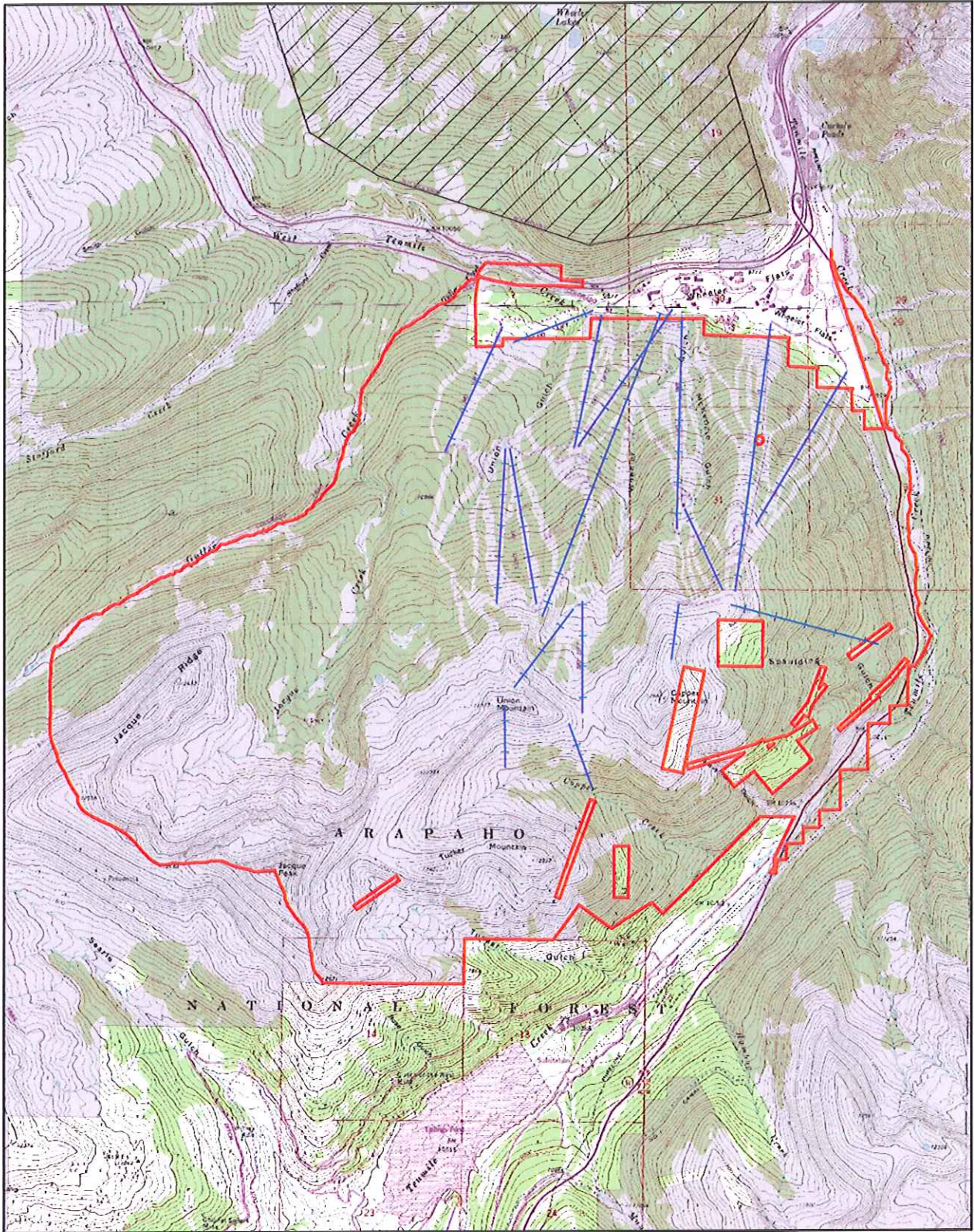

0 0.5 1 1.5 2 Miles

## Legend

-  Special Use Permit boundary
-  ski lifts
-  National Forest System Lands
-  Wilderness