

Lincoln National Forest Smokey Bear Ranger District

Jack's Peak Push Piles
Dead and Down Personal
Fuelwood Area

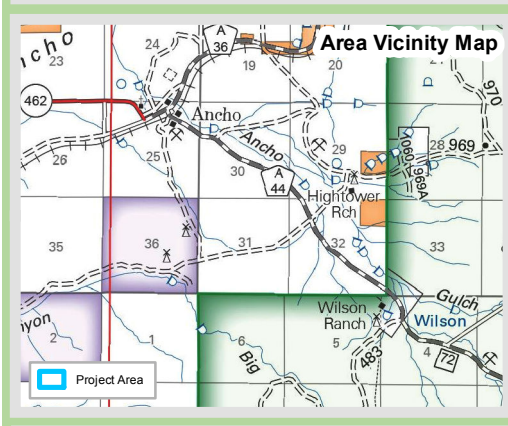
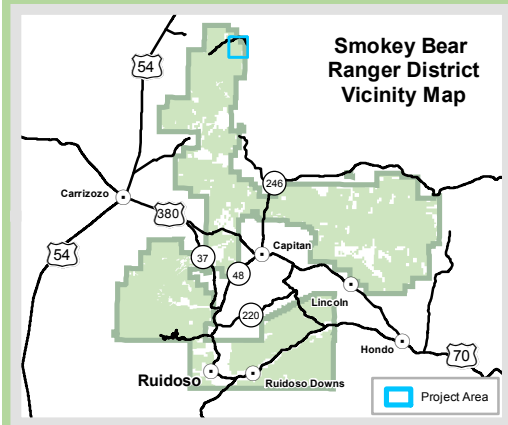

From Carrizozo take US Highway 54 north for approximately 21 miles. Turn right (East) onto State Highway 462 and travel for approximately 2.5 miles to the village of Ancho. Take County Road A 36 North for 0.10 mile. Turn right and follow Forest Road 72 (S E) for 3 miles. Turn Left (N E) onto Forest Road 72B. Follow this road for 4 miles. Take Forest Road 972B around Jacks Peak to the Piles Fuelwood Area.

Harvest from the piles only. Re-pile slash to keep pile integrity intact.
Do not travel in area if muddy to prevent rutting