

MAP 9 - Alternative D: Overview of the locations of road and trail proposals

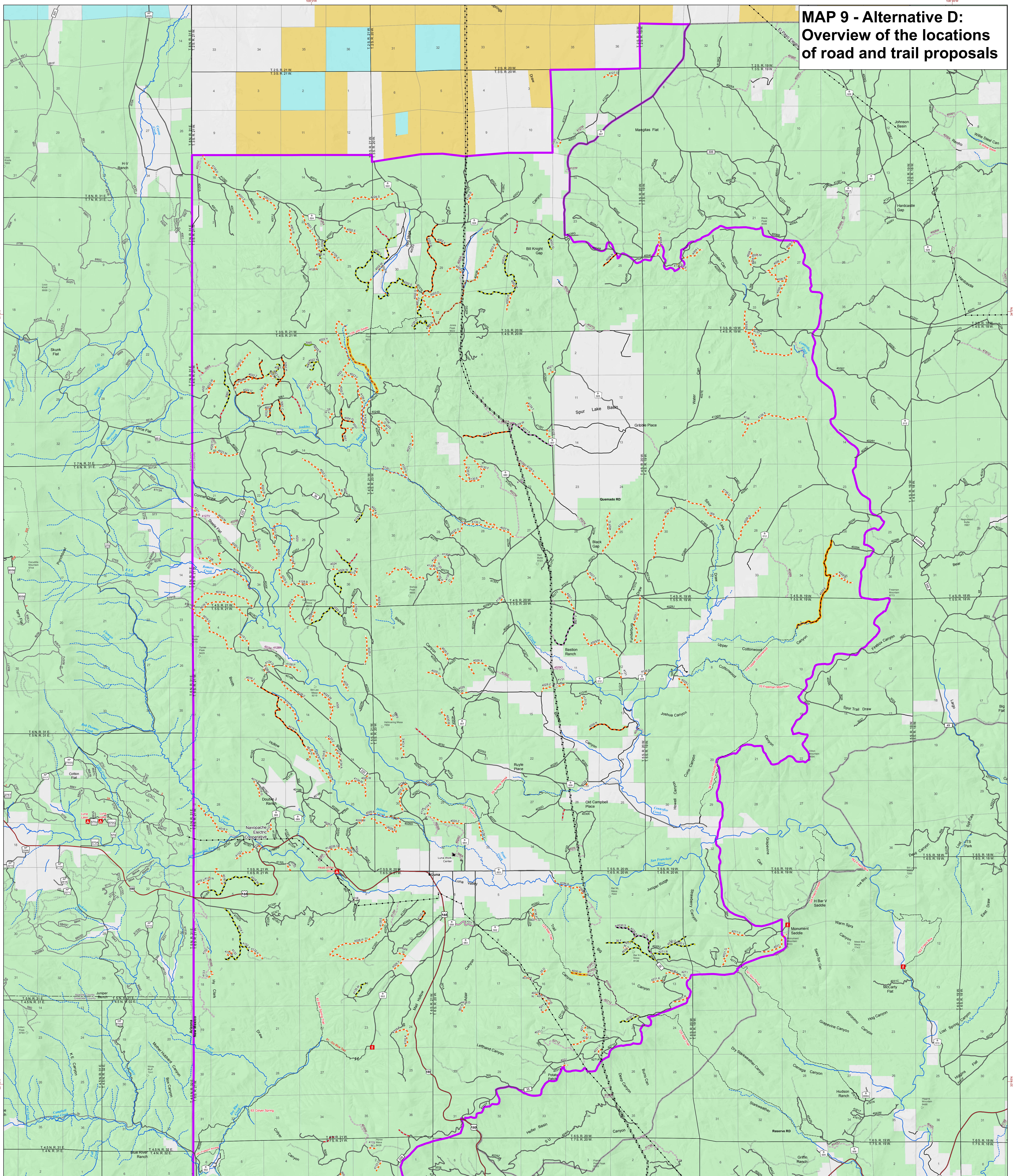

Alternative D: Luna Planning Motorized proposals

- - - Reopen NFS Maintenance level 1 closed roads for administrative or permitted use for proposed treatment and activities and close after activities are completed
- - - Reopen NFS Maintenance level 1 closed roads for administrative or permitted use for proposed treatment and activities and decommission after activities are completed
- - - Reopen closed roads for periodic administrative use or by written authorization only (TEP)
- - - Add user created route and designate as administrative use or written authorization only (TEP)
- - - Road Decommissioning
- - - Leave hiking/foot trail tread during decommissioning/closing of roads
- - - Construct Temporary Roads - obliterate after vegetation treatments are completed
- - - Luna Planning Area (185,586 ac.)

- City/Town
- ▲ Forest Service Facility
- Campground
- Trailhead
- Perennial Stream
- Intermittent Stream
- Highway (Federal & State)
- National Forest Road - Open
- Administrative Use/Written Authorization Only Road
- National Forest Road - Closed
- Foot/Horse Trail
- Motorized Use Trail (<50")
- Transmission Line

- ▭ Ranger District
 - ▭ County Boundary
 - ▭ State Boundary
 - ▭ Township
 - ▭ Section
- Surface Ownership**
- ▭ US Forest Service
 - ▭ Bureau of Land Mgmt.
 - ▭ Private
 - ▭ State

LUNA RESTORATION PROJECT

0 0.25 0.5 1 1.5 Miles

Coordinate System: NAD 1983 UTM Zone 12N Transverse Mercator
Scale = 1:42,000 Printed on ARCHE 36x48

Attention: Giga National Forest uses the most current and complete data available. GIS data and product accuracy may vary. Using GIS products for purposes other than those intended may yield inaccurate or misleading results. Giga National Forest reserves the right to correct, update, modify, or replace GIS data and products without notification.

Created on: 10/21/2017 7:28:56 AM Created by: khaasok
The USDA is an equal opportunity provider, employer, and lender.