

# MAP 8 - Alternatives B & C: Overview of the locations of road and trail proposals

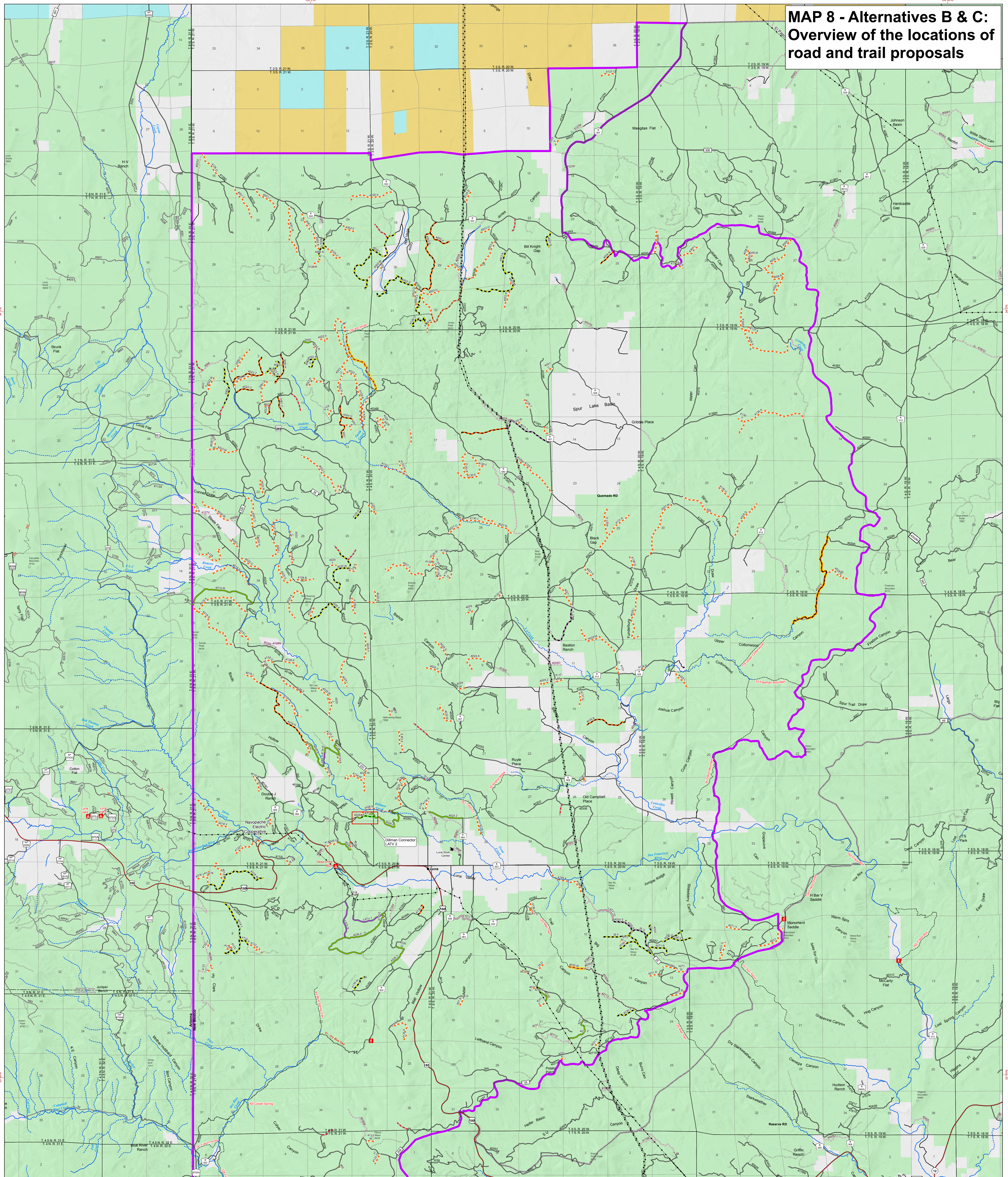

**LUNA RESTORATION PROJECT**  
 0 0.25 0.5 1 1.5 Miles  
 Coordinate System: NAD 1983 UTM Zone 12N Transverse Mercator  
 Scale = 1:42,000 Printed on ARCH E 36x46  
 Attention: GSA National Forest uses the most current and complete data available. GIS data and product accuracy may vary. Using GIS products for purposes other than those intended may yield inaccurate or misleading results. GSA National Forest reserves the right to correct, update, modify, or replace GIS data and products without notification.  
 Created On: 2/22/2018 12:26:01 PM Created By: khawkins  
 The USDA is an equal opportunity provider, employer, and lender.

**Alternatives B & C: Luna Planning Motorized proposals**

- Reopen NFS Maintenance level 1 closed roads for administrative or permitted use for proposed treatment and activities and close after activities are completed
- Reopen NFS Maintenance level 1 closed roads for administrative or permitted use for proposed treatment and activities and decommission after activities are completed
- Reopen closed roads for periodic administrative use or by written authorization only (TEP)
- Add user created route and designate as administrative use or written authorization only (TEP)
- Add user created routes and designate as NFS roads open to all motor vehicle types
- Reopen NFS maintenance level 1 closed roads to open to all motor vehicle types
- Construct motorized 4x4 trail (Dillman Connector)
- Road Decommissioning
- Leave hiking/foot trail tread during decommissioning/closing of roads
- Construct Temporary Roads - obliterate after vegetation treatments are completed
- Luna Planning Area (185,586 ac.)

- City/Town
- ▲ Forest Service Facility
- Campground
- Trailhead
- Transmission Line
- Perennial Stream
- Intermittent Stream
- Highway (Federal & State)
- National Forest Road - Open
- Administrative Use/Written Authorization Only Road
- National Forest Road - Closed
- Foot/Horse Trail
- Motorized Use Trail (<50")

- ▭ Ranger District
- ▭ County Boundary
- ▭ State Boundary
- ▭ Township
- ▭ Section

**Surface Ownership**

- ▭ US Forest Service
- ▭ Bureau of Land Mgmt.
- ▭ Private
- ▭ State