

**MAP 5 - Alternatives B, C & D:
Location of proposed prescribed
burning only (mixed & low severity)**

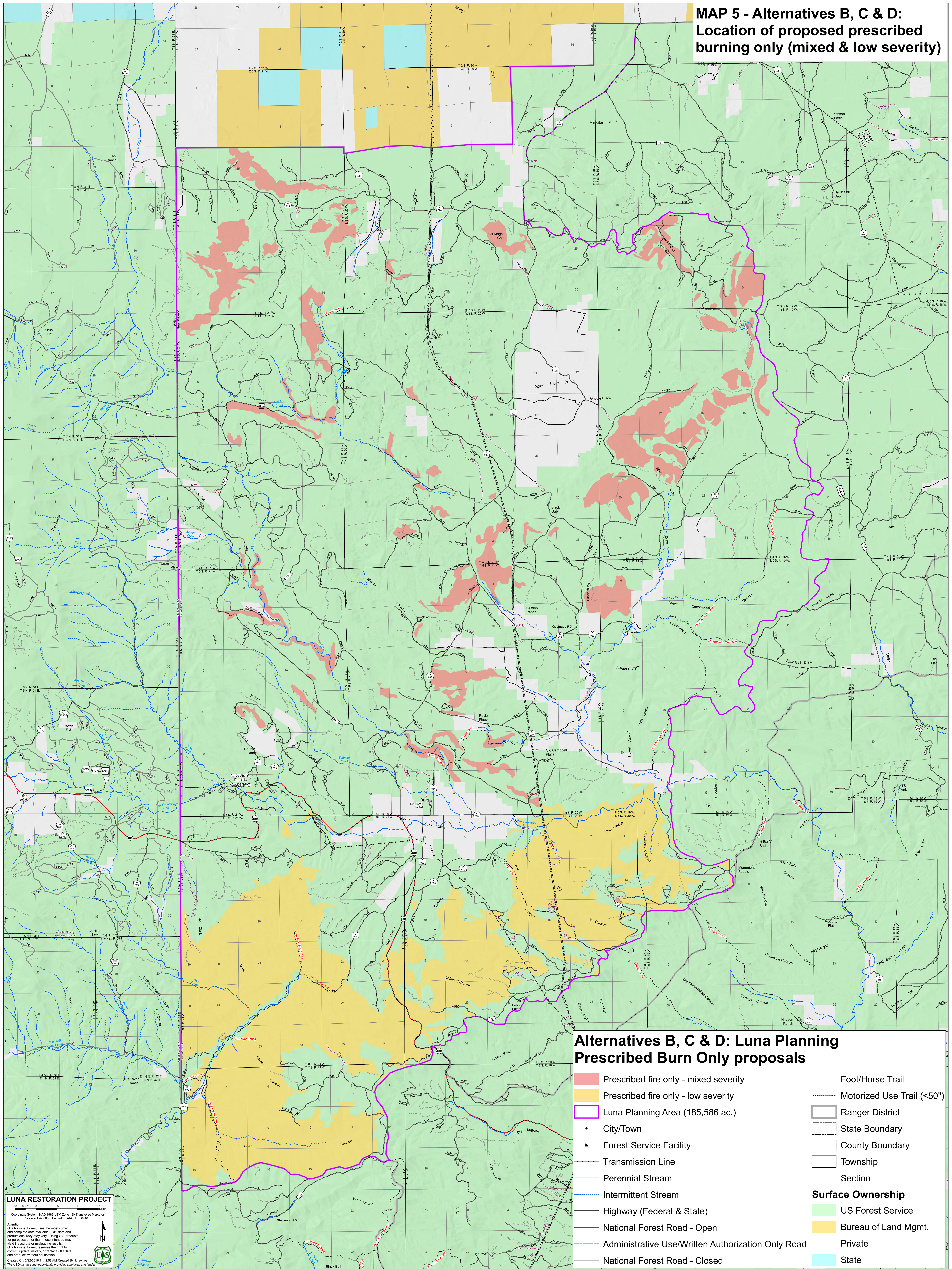

**Alternatives B, C & D: Luna Planning
Prescribed Burn Only proposals**

- Prescribed fire only - mixed severity
 - Prescribed fire only - low severity
 - Luna Planning Area (185,586 ac.)
 - City/Town
 - Forest Service Facility
 - Transmission Line
 - Perennial Stream
 - Intermittent Stream
 - Highway (Federal & State)
 - National Forest Road - Open
 - Administrative Use/Written Authorization Only Road
 - National Forest Road - Closed
 - Foot/Horse Trail
 - Motorized Use Trail (<50")
 - Ranger District
 - State Boundary
 - County Boundary
 - Township
 - Section
- Surface Ownership**
- US Forest Service
 - Bureau of Land Mgmt.
 - Private
 - State

LUNA RESTORATION PROJECT
 0 0.5 1 Miles
 Coordinate System: NAD 1983 UTM Zone 12N Transverse Mercator
 Scale = 1:42,000. Printed on ARCH E 3048
 Attention: GSA National Forest uses the most current and complete data available. GIS data and products accuracy may vary. Using GIS products for purposes other than those intended may yield inaccurate or misleading results. GSA National Forest reserves the right to correct, update, modify, or replace GIS data and products without notification.
 Created On: 2/22/2016 11:42:58 AM Created By: shawkins
 The GSDA is an equal opportunity provider, employer, and service.