

**MAP 2 - Alternatives B, C & D:
Location of Forested & Woodland
areas proposed for treatments,
and MSO PAC <9" tree cutting**

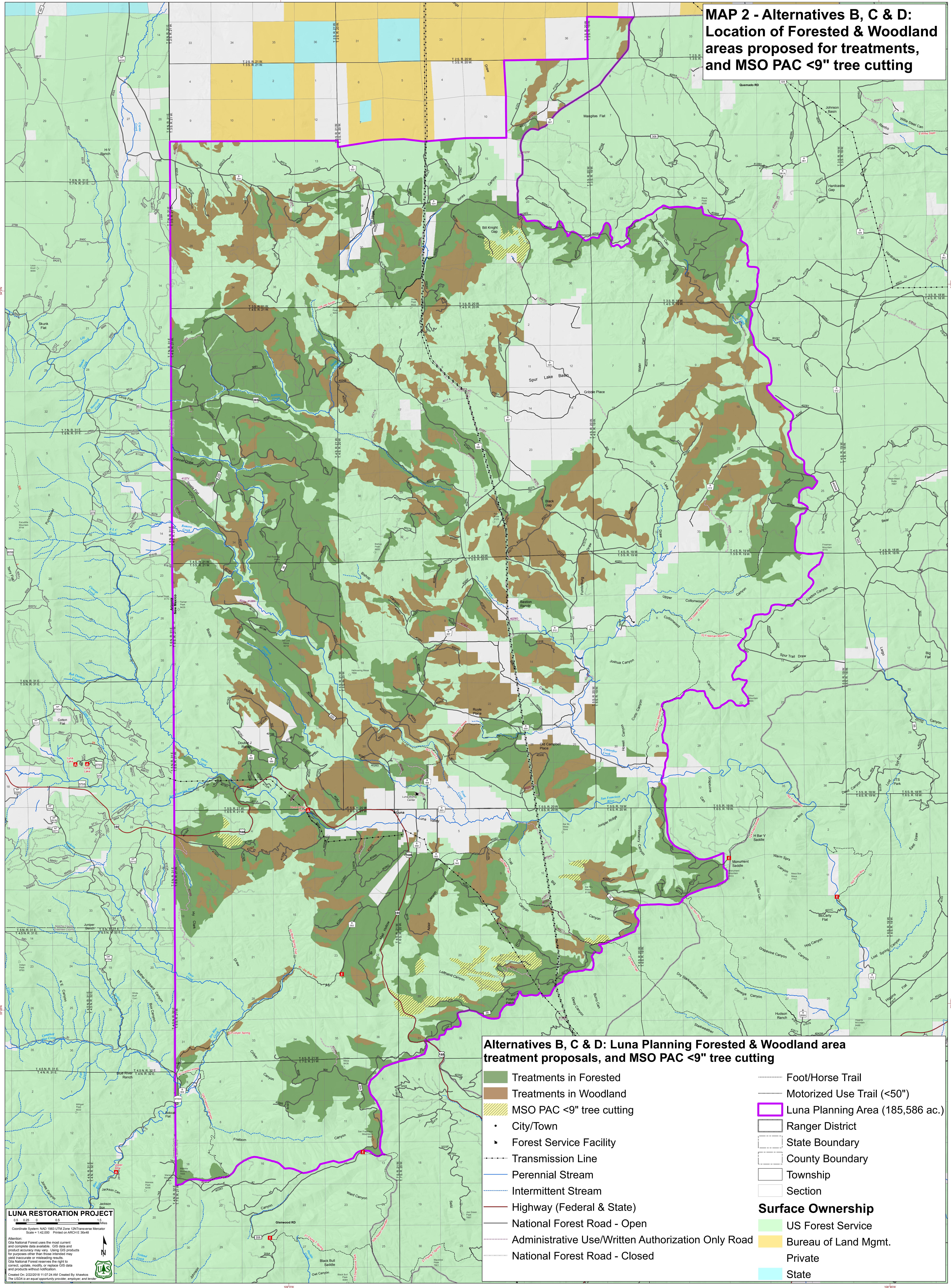

**Alternatives B, C & D: Luna Planning Forested & Woodland area
treatment proposals, and MSO PAC <9" tree cutting**

Treatments in Forested	Foot/Horse Trail
Treatments in Woodland	Motorized Use Trail (<50")
MSO PAC <9" tree cutting	Luna Planning Area (185,586 ac.)
City/Town	Ranger District
Forest Service Facility	State Boundary
Transmission Line	County Boundary
Perennial Stream	Township
Intermittent Stream	Section
Highway (Federal & State)	Surface Ownership
National Forest Road - Open	US Forest Service
Administrative Use/Written Authorization Only Road	Bureau of Land Mgmt.
National Forest Road - Closed	Private
	State

LUNA RESTORATION PROJECT
 Coordinate System: NAD 1983 UTM Zone 12N Transverse Mercator
 Scale = 1:62,500. Printed on ARCTIC 3040
 Attention: GIS National Forest uses the most current and complete data available. GIS data and product accuracy may vary. Using GIS products for purposes other than those intended may yield inaccurate or misleading results. GIS National Forest reserves the right to correct, update, modify, or replace GIS data and products without notification.
 Created On: 2/22/2018 11:07:24 AM Created By: shawson
 The USGS is an equal opportunity provider, employer, and service.