



ORDER NO. R9-22-19-35

**ORDER OF THE FOREST SUPERVISOR
PROHIBITING THE DISCHARGE OF A FIREARM, AIR RIFLE, OR GAS GUN,
TO WIT;**

**LOCATION
SACO RANGER DISTRICT
WHITE MOUNTAIN NATIONAL FOREST – NEW HAMPSHIRE
GOVERNMENT PIT, AKA HIGH STREET PIT, AREA LOCATED ADJACENT
TO FOREST ROAD 380, TOWN OF ALBANY, NH**

Under the authority of the Act of Congress dated June 4, 1897, as amended (16 U.S.C. 551), and pursuant to the Secretary of Agriculture’s Regulations set forth as 36 CFR Part 261, Subpart B (36 CFR 261.50(a) and (b)), the following acts and omissions are prohibited on national forest system lands located within the White Mountain National Forest, Saco Ranger District, in the Town of Albany, Carroll County, New Hampshire, with said area being described and designated as shown on the map set forth at Exhibit A, which is attached hereto and made a part hereto:

1. Discharging a firearm, air rifle, or gas gun. **(36 CFR 261.58(m))**.

THESE RESTRICTIONS ARE NECESSARY FOR PUBLIC SAFETY AND TO PROTECT NATIONAL FOREST PROPERTY. THEY ARE IN ADDITION TO THE GENERAL PROHIBITIONS SET FORTH IN 36 CFR PART 261. THE PROHIBITION WILL BE IN EFFECT FROM THE DATE OF THIS ORDER UNTIL SPECIFICALLY WITHDRAWN BY TERMINATION ORDER OF THE FOREST SUPERVISOR.

Pursuant to the provisions of 36 CFR 261.50(e), the following persons are exempt from this order:

1. Persons with permit specifically authorizing the otherwise prohibited act or omission (36 CFR 261.50(e)(1)); and,
2. Any Federal, State, or local officer, or member of any organized rescue or fire fighting force in the performance of an official duty (36 CFR 261.50(e)(4));

Violation of these prohibitions is punishable by a fine of not more than \$5000.00 for an individual or \$10,000.00 for an organization, or imprisonment for not more than six (6) months, or both (16 U.S.C., 18 U.S.C. 3559 and 3571).

Dated this 22 day of April 2019 at Campton, New Hampshire.

CLARE R. MENDELSON
Forest Supervisor
White Mountain National Forest

Exhibit A: High Street Shooting Pit Closure

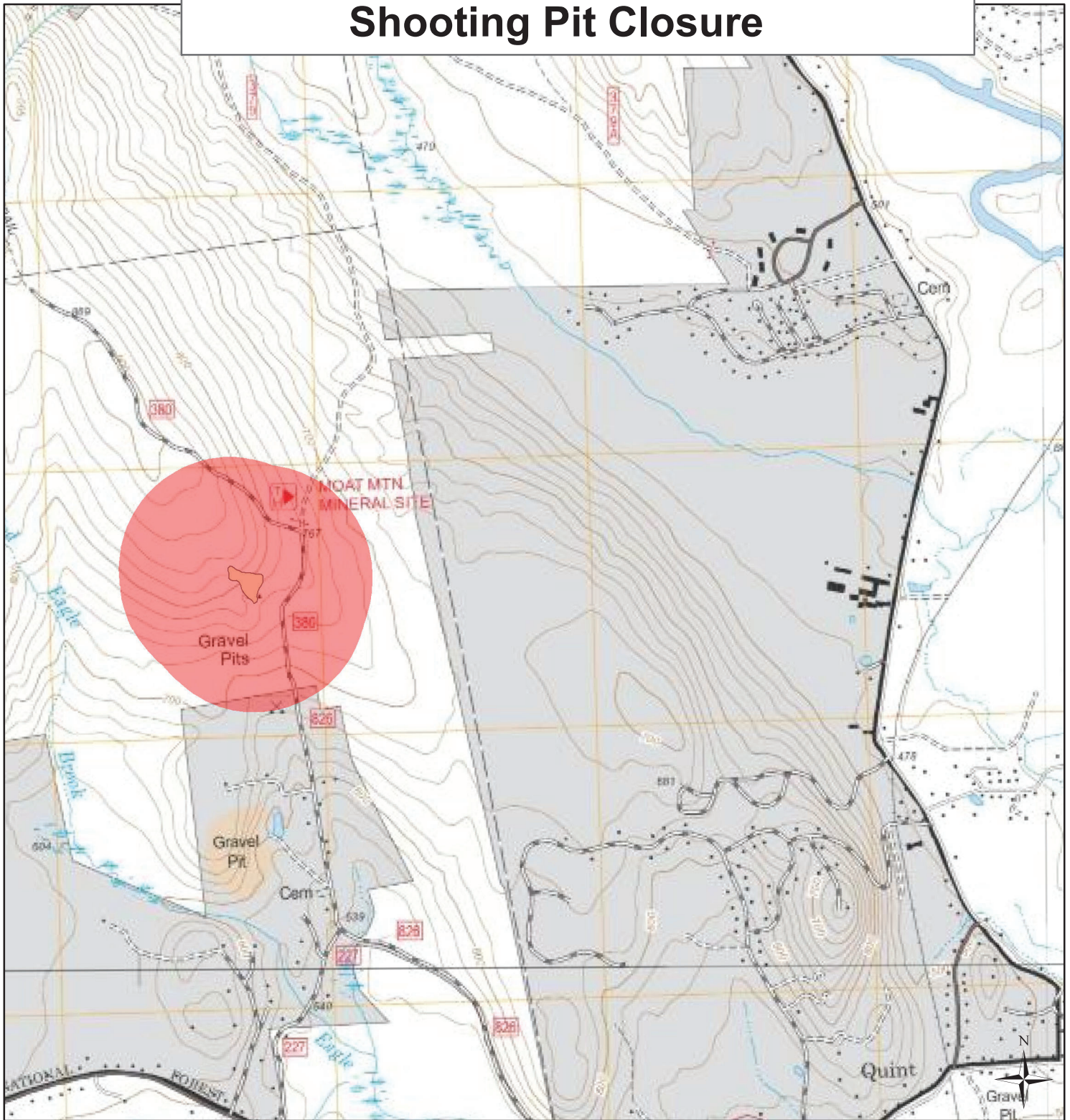

Legend

- Discharging a firearm is prohibited in this area
- Gravel Pits

Date: 4/1/2019

Data Disclaimer:
 The USDA Forest Service makes no warranty, expressed or implied, including the warranties of merchantability and fitness for a particular purpose, nor assumes any legal liability or responsibility for the accuracy, reliability, completeness or utility of these geospatial data, or for the improper or incorrect use of these geospatial data. These geospatial data and related maps or graphics are not legal documents and are not intended to be used as such. The data and maps may not be used to determine title, ownership, legal descriptions or boundaries, legal jurisdiction, or restrictions that may be in place on either public or private land. Natural hazards may or may not be depicted on the data and maps, and land users should exercise due caution. The data are dynamic and may change over time. The user is responsible to verify the limitations of the geospatial data and to use the data accordingly.