

ORDER

SPECIAL CLOSURE

USDA - FOREST SERVICE

GIFFORD PINCHOT NATIONAL FOREST

Pursuant to 36 CFR 261.50 (a) and (b) the following act is prohibited within the Tatoosh Lakes Basin within the GIFFORD PINCHOT NATIONAL FOREST, until rescinded

1. Camping 36 CFR 261.58(e)
2. Possessing or using a saddle, pack, or draft animal. 36 CFR 261.55(c)

Pursuant to 36 CFR 261.50(e), the following are exempt from this order:

1. Any Federal, State or local law enforcement officer or member of an organized rescue or firefighting force, or Forest Officer, or Forest Service Volunteer, or Forest Service Human Resource Program Enrollee in the performance of an official duty, only to the extent necessary to perform those official duties.
2. Persons with a permit specifically authorizing the otherwise prohibited act.

Done at Vancouver, Washington, this 15 day of June, 1999.

CLAIRE LAVENDEL
Acting Forest Supervisor
Gifford Pinchot National Forest

Violation of the prohibitions is punishable by a fine of not more than \$5000.00 or imprisonment for not more than six months or both. Title 16 USC, Section 551.

GP-99-016

Order No.

1999

Fiscal Year

Cowlitz Valley

District

GP 99-016
6-15-99

ESRI ArcExplorer 1.1

Area Covered By Forest Order R-92-05

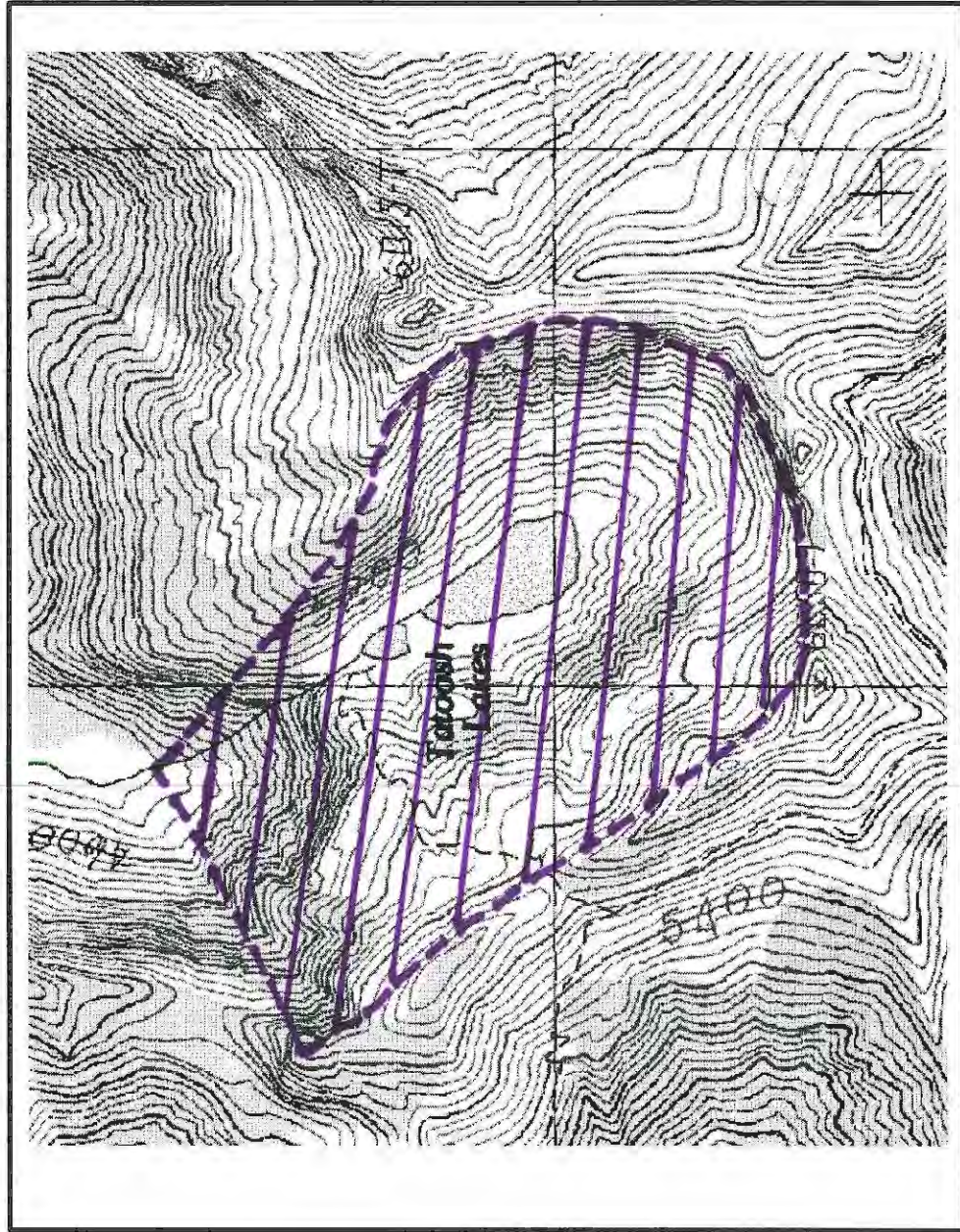

Wednesday, Apr 28 1999