

ORDER

USE OF VEHICLES OFF FOREST DEVELOPED ROADS

USDA - FOREST SERVICE

GIFFORD PINCHOT NATIONAL FOREST

RANDLE RANGER DISTRICT

Pursuant to 36 CFR 261.50 (a), the following act is prohibited from the parking lot near the junction of Trail # 271 and Trail # 271A to high waterline of Blue Lake and land surrounding the lake for a distance of 150 feet

1. Possessing or using a vehicle. 36 CFR 261.56.

Pursuant to 36 CFR 261.50 (e), the following are exempt from this order:

1. Persons with a permit specifically authorizing the otherwise prohibited act.
2. Any Federal, State, or local officer, or member of an organized rescue or fire fighting force in the performance of an official duty.

Done at Vancouver, Washington, this 14th day of May, 1995.

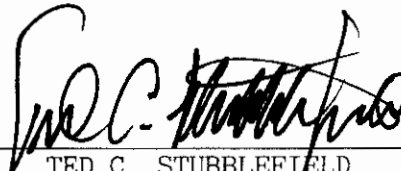

TED C. STUBBLEFIELD
Forest Supervisor

Violation of the prohibitions is punishable by a fine of not more than \$5,000 or imprisonment for not more than six months or both. Title 16 USC, Section 551.

R-95-008
Order No.

1995
Fiscal Year

Randle
District

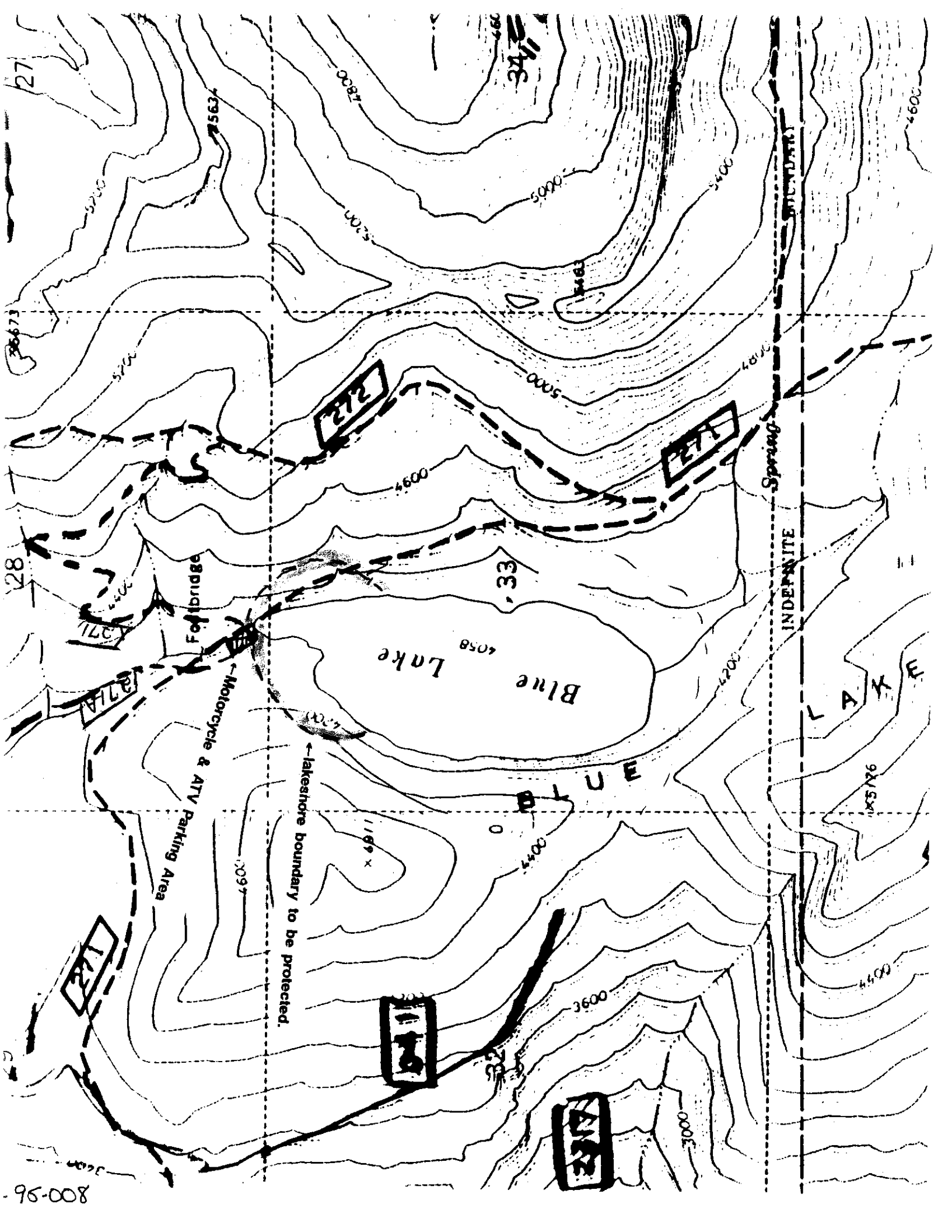

800-96

28

27

Felt Bridge
Motorcycle & ATV Parking Area

lakeshore boundary to be protected

Blue Lake

INDEFINITE
Spring

33

172

174

176

178

177

181

183

182

180

179

178

177

176

175

174

173

172

171

170

169

168

167

166

165

164

163

162

161

160

159

158

157

156

155

154

153

195

196

197

198

199

200

201

202

203

204

205

206

207

208

209

210

211

212

213

214

215

216

217

218

219

220

221

222

223

224

225

226

227

228