

**UINTA-WASATCH-CACHE NATIONAL FOREST  
EVANSTON-MOUNTAIN VIEW RANGER DISTRICT  
2023 CHRISTMAS TREE REGULATIONS**

**Where you CAN cut**

- Anywhere on the Evanston-Mountain View Ranger District except as noted on the back and the map.

**Where you CANNOT cut**

- Land not managed by the United States Forest Service or outside of the Evanston-Mountain View Ranger District. You need a specific District's permit to cut on that district but this permit covers both sides of the Evanston-Mountain View District.
- Within 300 feet of administrative sites such as campgrounds, day use sites, guard stations, and hiking trails.
- Protected areas such as federally designated wilderness, botanical areas, or range exclusion research plots.
- No cutting within the Lyman Lake Youth Camp Area (See Map)

**Things to note**

- Failure to provide permit upon being stopped by an agency representative or law enforcement officer will result in the surrender of the tree until a permit is produced.
  - Stumps must be left 6 inches or shorter with all live branches removed.
    - Trees and permits may not be resold.
- Permits sold by the Bureau of Land Management or States of Utah and Wyoming are not valid on United States Forest Service Managed Land.
  - Violations of the Uinta-Wasatch-Cache National Forest Management Plan are prohibited
- Permit holder assumes all liability for all resource damage that occurs from their party. Such as rutting of areas off road or damage to gates and signs.
- The previously off limits area surrounding Lily Lake is now open to cutting. However please respect the groomed cross country trail by not operating a motorized vehicle on Forest Service System Roads 84009, 84008, 80112, 80120, 80329, 80331, 80341, 80343, 80373, 80381, 80382, 80383, 80394, and 80748 starting December 1<sup>st</sup>.
- Roads may not be plowed or maintained. Know the weather forecast, keep an eye on conditions, tell people where you are going and when you plan on being back, and know and your vehicle's capabilities when choosing an area to find a tree. The United States Forest Service will not pull your vehicle out of the snow.



Permits valid November 6th – December 25, 2023 for the entire District\*

\*Anywhere on the Evanston-Mountain View Ranger District except as noted below and the map.

\*Please note that adverse weather conditions or emergencies may further restrict the cutting season

**2023 EMVRD Vendors and Purchasing Locations**

**Starting November 6<sup>th</sup>, 2023 physical permits will be available at**

- **Benedict's Market: 950 WY-414, Mountain View WY 82939, 307-782-3581**
- **The Cabins at Bear River Lodge: Mile Marker 49, UT-150, Kamas UT 84036, 801-798-1008**
- **Evanston Ranger Station: 1565 South WY-150, Suite A, Evanston WY 82930, 307-789-3194**
- **Mountain View Ranger Station: 321 Hwy 414, Mountain View WY 82939, 307-782-6555**
  - **Sportsworld: 524 Front Street, Evanston, WY 82930, 307-789-6788**

**Starting November 10, 2023 permits will be available virtually at Rec.gov**

**What CAN be cut**

- Any individual tree under 20 feet in height may be taken.
- Only one tree per permit per household for the season may be purchased.

**What CANNOT be cut**

- Trees over 20 feet tall (no topping is allowed)

\*Signs may not be present on the ground in areas closed. Pay attention to the attached map.  
The USDA is an equal opportunity provider.



# Evanston-Mountain View Ranger District - West Christmas Tree Cutting Areas 2023

- Christmas Tree Permit Area - Cutting Allowed
- Restricted Areas - No Cutting
- Active Timber Sale - No Cutting
- Non-Forest Service Land - No Cutting
- Forest Road
- Non-Forest Road
- Forest Boundary
- Ranger District Boundary
- State Border

### Recreation and Administrative Sites - No Cutting

- Boating Site
- Camping
- Day Use Area
- Dump Station
- Interpretive Site
- Lookout/Cabin
- Observation Site
- Organization Site
- Recreation Residence
- Ski Area/Snowpark
- Trailhead
- Yurt

### General Regulations:

- Vehicles must stay within 150 feet of a road
- No cutting allowed in the following areas:
  - o Within 300 feet of streams, rivers, and riparian areas
  - o Campgrounds, trailheads, and administrative sites
  - o Non-Forest Service Land
  - o Timber Sale Areas (identified by orange paint and signs)
  - o Designated Wilderness Areas
  - o Outside of the Evanston-Mountain View Ranger District
  - o Within 200 feet of State Road 150

### For more information call:

Evanston Office: (307) 789-3194  
 Mountain View Office: (307) 782-6555

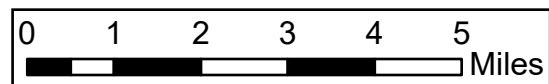

9/13/2023

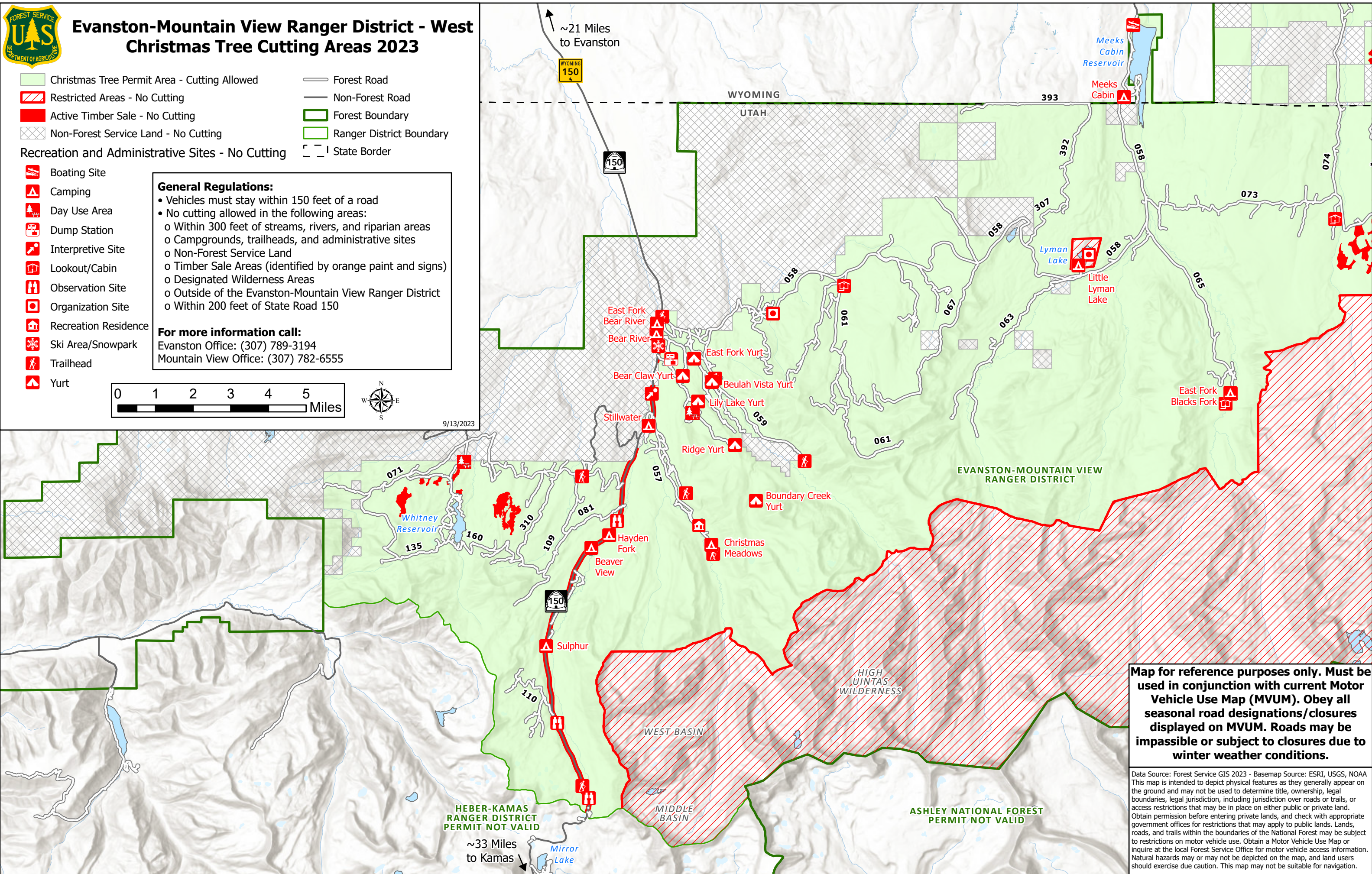

**Map for reference purposes only. Must be used in conjunction with current Motor Vehicle Use Map (MVUM). Obey all seasonal road designations/closures displayed on MVUM. Roads may be impassible or subject to closures due to winter weather conditions.**

Data Source: Forest Service GIS 2023 - Basemap Source: ESRI, USGS, NOAA  
 This map is intended to depict physical features as they generally appear on the ground and may not be used to determine title, ownership, legal boundaries, legal jurisdiction, including jurisdiction over roads or trails, or access restrictions that may be in place on either public or private land. Obtain permission before entering private lands, and check with appropriate government offices for restrictions that may apply to public lands. Lands, roads, and trails within the boundaries of the National Forest may be subject to restrictions on motor vehicle use. Obtain a Motor Vehicle Use Map or inquire at the local Forest Service Office for motor vehicle access information. Natural hazards may or may not be depicted on the map, and land users should exercise due caution. This map may not be suitable for navigation.