

EMERGENCY DISCHARGE OF FIREARMS RESTRICTIONS

**DESCHUTES NATIONAL FOREST
BEND-FT. ROCK RANGER DISTRICT**

DESCHUTES RIVER CORRIDOR

Pursuant to 16 USC 551, 36 CFR§261.50 (a) and (b), the following special restrictions and prohibitions are established on the Deschutes National Forest, within the Deschutes River Corridor on the Bend-Ft. Rock Ranger District, in the State of Oregon, depicted on the attached map and hereby incorporated in this Order as Exhibit A.

PROHIBITIONS

1. Discharging a firearm, air rifle, or gas gun. 36 CFR § 261.58 (m)

These restrictions are in addition to those prohibitions enumerated in Subpart A of 36CFR§261 and any other special restrictions pertaining to the described lands.

EXEMPTIONS

Pursuant to 36 CFR§261.50(e), the following persons are exempt from this order:

1. Personnel with written authorization by a Forest Officer, which specifically authorizes the otherwise prohibited act. The issuing Officer may include such conditions as are considered necessary for the protection of the area, or for the promotion of the health, safety, or welfare of its users.
2. Any Federal, State, or Local officer, as well as members of an organized search and rescue or fire fighting force in the performance of an official duty.
3. Persons discharging a shotgun per the attached shooting restriction map.

The intent of this Order is to reduce the potential for injury and property damage.

This Order supercedes Order DES-2004-010, which is hereby rescinded.

This Order becomes effective at 8:00 AM, February 14th, 2009, and will remain in force until rescinded.

Done at Bend, Oregon, this 13th day of February, 2009

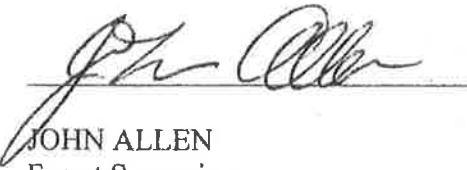
A handwritten signature in cursive script, appearing to read "John Allen", is written over a horizontal line.

JOHN ALLEN
Forest Supervisor
Deschutes National Forest

VIOLATION OF THESE PROHIBITIONS IS PUNISHABLE AS A CLASS B MISDEMEANOR, BY A FINE OF NOT MORE THAN \$5,000 FOR AN INDIVIDUAL OR \$10,000 FOR A LEGAL ENTITY OTHER THAN AN INDIVIDUAL, OR IMPRISONMENT FOR NOT MORE THAN SIX (6) MONTHS, OR BOTH. TITLE 16 USC, SECTION 551; TITLE 18 USC, SECTION 3551.

DISCHARGE OF FIREARMS RESTRICTED AREAS

DESCHUTES RIVER CORRIDOR

WARNING:

Deschutes County law and Deschutes National Forest orders restrict use of firearms along segments of the Deschutes River marked on this map as a "No Shooting Area". Firing any kind of firearm is prohibited in no shooting areas except by a peace officer acting in the line of duty or by a person acting to defend life or property. Hunters may not shoot firearms while hunting within no shooting areas.

No shooting areas include the beds and banks of the Deschutes River, islands and lands within 150 yards of the ordinary high water mark of the river and includes several additional No Shooting Area districts.

No shooting areas are posted with signs on both sides of the river. However, shooters are responsible for determining whether or not they are within a restricted area before they shoot.

Violation of no shooting restrictions is a Class A Violation, punishable by a fine of up to \$600.

Please contact Oregon State Parks for firearms restrictions within the LaPine State Park boundary.

DISCHARGE OF FIREARMS RESTRICTED AREAS BY RIVER MILE (DESCHUTES RIVER)

FROM RIVER MILE	TO RIVER MILE
185.45	187.70
187.70	190.41
190.41	190.45
190.52	191.52
191.73	200.00
200.00	200.15
200.15	200.60
200.60	200.91
200.91	202.41
202.41	203.07

Open to shotguns during the waterfowl season established by the Oregon Dept. of Fish and Wildlife

Open to shotguns beginning 11/1 to the end of Waterfowl season

RIVER MILE REFERENCE POINTS

Reference Point	Mile	Approximate Latitude/Longitude
North Sunriver Border (N. edge of No Shooting Area)	185.45	121°26'32.90"W 43°54'49.85"N
Cardinal Bridge	186.93	121°26'35.20"W 43°54'09.07"N
Spring River	190.52	121°27'49.44"W 43°52'23.51"N
Harper Bridge	191.73	121°27'08.42"W 43°51'46.80"N
Little Deschutes River	192.55	121°27'10.86"W 43°51'15.65"N
Rivermile	193.00	121°27'33.67"W 43°51'05.39"N
Rivermile	194.00	121°28'00.32"W 43°50'36.87"N
Rivermile	195.00	121°28'02.20"W 43°50'09.11"N
Rivermile	196.00	121°28'16.54"W 43°49'54.76"N
Rivermile	197.00	121°28'24.81"W 43°49'32.20"N
Rivermile	198.00	121°28'59.03"W 43°49'13.66"N
Robert Maxwell Memorial Bridge	199.15	121°29'47.23"W 43°49'05.70"N
Rivermile	200.00	121°29'41.23"W 43°48'51.16"N
Rivermile	201.00	121°30'01.58"W 43°48'17.27"N
Rivermile	202.00	121°30'05.48"W 43°47'50.67"N
Rivermile	203.00	121°30'19.96"W 43°47'43.69"N
River Forest Acres Border (S. edge of No Shooting Area)	203.07	121°30'25.51"W 43°47'41.62"N
Rivermile	204.00	121°30'21.62"W 43°47'25.39"N
Rivermile	205.00	121°30'49.82"W 43°47'13.43"N
Rivermile	206.00	121°31'05.93"W 43°46'46.44"N
Deschutes River Rec. Homesites (Unit 6 Part 1 South Border)	206.91	121°30'56.34"W 43°46'21.41"N
Rivermile	207.00	121°31'00.78"W 43°46'18.78"N

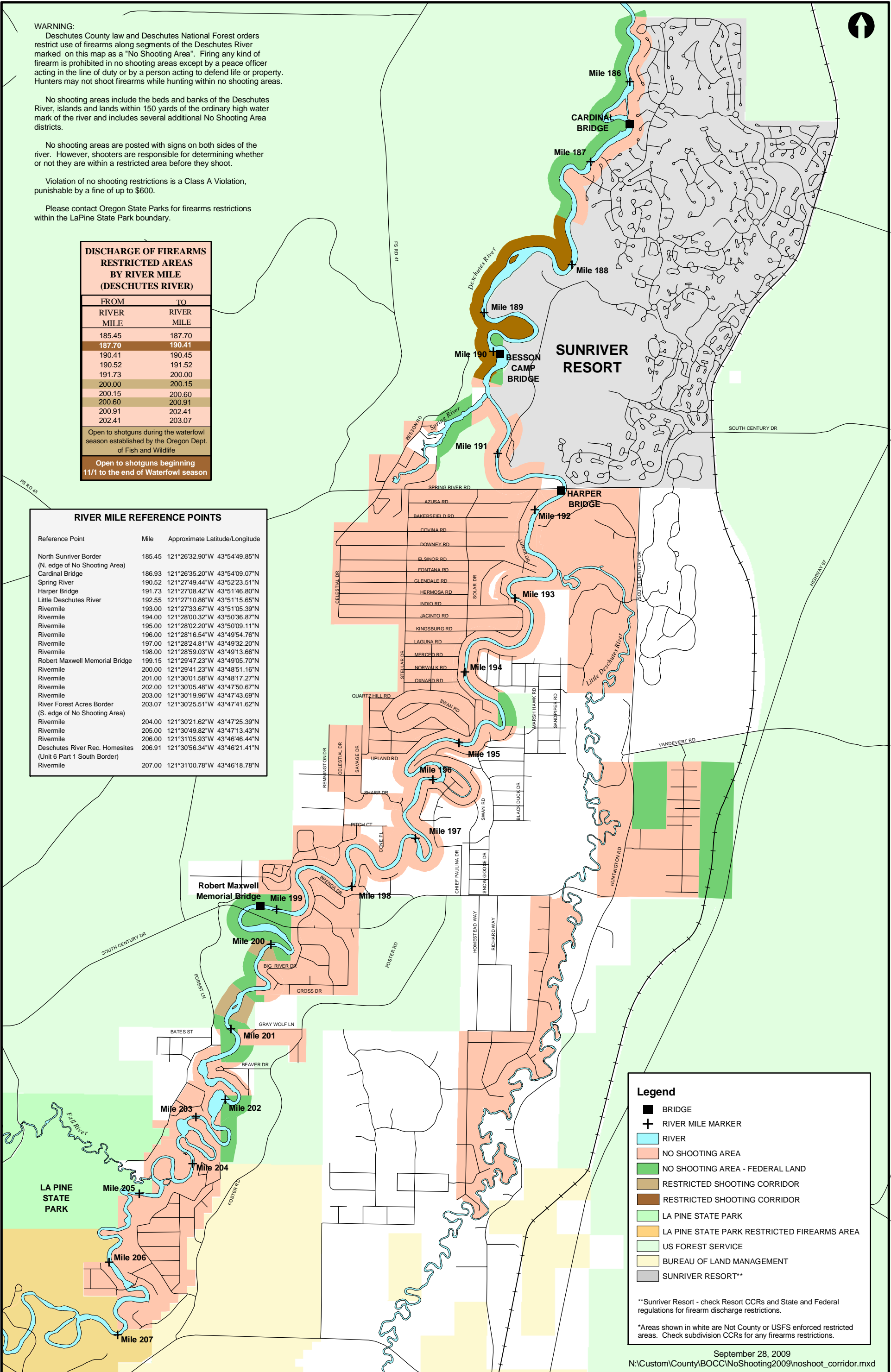

Legend

- BRIDGE
- + RIVER MILE MARKER
- RIVER
- NO SHOOTING AREA
- NO SHOOTING AREA - FEDERAL LAND
- RESTRICTED SHOOTING CORRIDOR
- RESTRICTED SHOOTING CORRIDOR
- LA PINE STATE PARK
- LA PINE STATE PARK RESTRICTED FIREARMS AREA
- US FOREST SERVICE
- BUREAU OF LAND MANAGEMENT
- SUNRIVER RESORT**

**Sunriver Resort - check Resort CCRs and State and Federal regulations for firearm discharge restrictions.

*Areas shown in white are Not County or USFS enforced restricted areas. Check subdivision CCRs for any firearms restrictions.