

Separation Fire  
 Willamette National Forest  
 McKenzie River RD

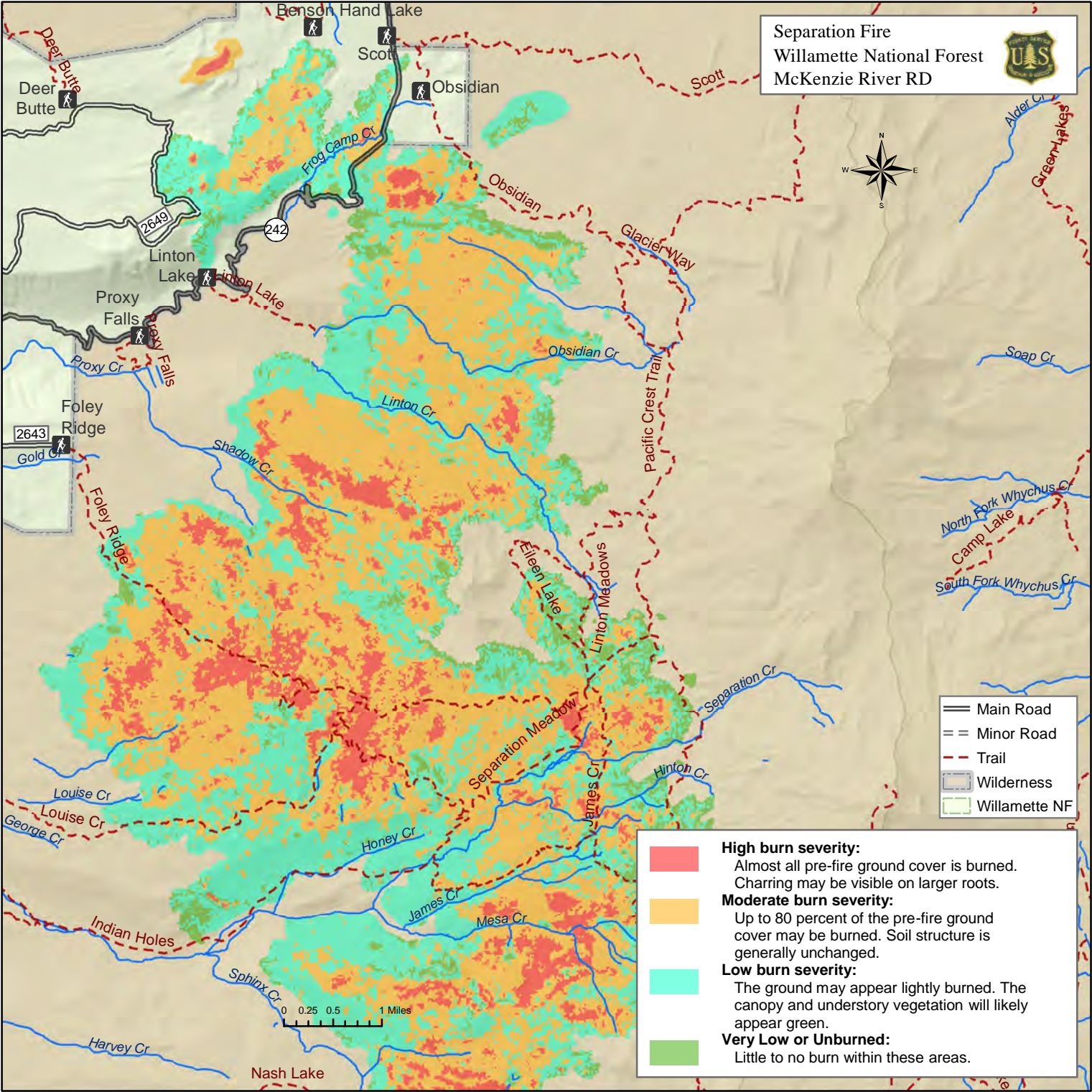

- Main Road
- Minor Road
- Trail
- Wilderness
- Willamette NF

- High burn severity:**  
 Almost all pre-fire ground cover is burned. Charring may be visible on larger roots.
- Moderate burn severity:**  
 Up to 80 percent of the pre-fire ground cover may be burned. Soil structure is generally unchanged.
- Low burn severity:**  
 The ground may appear lightly burned. The canopy and understory vegetation will likely appear green.
- Very Low or Unburned:**  
 Little to no burn within these areas.

