

Appendix A, Maps

This appendix provides the maps that were used for the analyses. Forestwide maps are displayed first, followed by geographic area maps, followed by recommended wilderness area maps. Each set of geographic area maps includes a land ownership map. This map displays topographic features, roads, and other reference points that may not be displayed on the rest of the maps.

Forestwide Maps

Map Name	Number
Montana State 2016 303 (d) Listed Water Quality Impaired Streams	FW01
Wild and Scenic River Eligibility Study	FW02
Region 1 Broad Potential Vegetation Types	FW03
Grizzly Bear Conservation Strategy Management Zones	FW04
Lynx Habitat	FW05
Communication Sites	FW06
Recommended Wilderness Areas – Alternative A	FW07
Recommended Wilderness Areas – Alternatives B and C	FW08
Recommended Wilderness Areas – Alternative D	FW09

Geographic Area Maps

Map Name	Number
Big Belts Geographic Area	
Land Ownership	BB01
Watersheds	BB02
Lynx Analysis Units	BB03
Existing Summer Recreation Opportunity Spectrum – Alternative A	BB04
Desired Summer Recreation Opportunity Spectrum – Alternatives B and C	BB05
Desired Summer Recreation Opportunity Spectrum – Alternative D	BB06
Desired Summer Recreation Opportunity Spectrum – Alternative E	BB07
Existing Winter Recreation Opportunity Spectrum – Alternative A	BB08
Desired Winter Recreation Opportunity Spectrum – Alternatives B and C	BB09
Desired Winter Recreation Opportunity Spectrum – Alternative D	BB10
Desired Winter Recreation Opportunity Spectrum – Alternative E	BB11
Visual Quality Objectives – Alternative A	BB12
Desired Scenic Integrity Objectives – Alternative B	BB13
Desired Scenic Integrity Objectives – Alternative C	BB14
Desired Scenic Integrity Objectives – Alternative D	BB15
Desired Scenic Integrity Objectives – Alternative E	BB16
Designated Areas – Alternative A	BB17
Designated Areas – Alternatives B and C	BB18
Designated Areas – Alternative D	BB19

Map Name	Number
Designated Areas – Alternative E	BB20
Inventoried Roadless Areas	BB21
Range Allotments	BB22
Lands Where Harvest Could Occur – Alternative A	BB23
Lands Where Harvest Could Occur – Alternatives B and C	BB24
Lands Where Harvest Could Occur – Alternative D	BB25
Lands Where Harvest Could Occur – Alternative E	BB26
Castles Geographic Area	
Land Ownership	CA01
Watersheds	CA02
Lynx Analysis Units	CA03
Existing Summer Recreation Opportunity Spectrum – Alternative A	CA04
Desired Summer Recreation Opportunity Spectrum – Alternatives B, C, and E	CA05
Desired Summer Recreation Opportunity Spectrum – Alternative D	CA06
Existing Winter Recreation Opportunity Spectrum – Alternative A	CA07
Desired Winter Recreation Opportunity Spectrum – Alternatives B and C	CA08
Desired Winter Recreation Opportunity Spectrum – Alternative D	CA09
Desired Winter Recreation Opportunity Spectrum – Alternative E	CA10
Visual Quality Objectives – Alternative A	CA11
Desired Scenic Integrity Objectives – Alternatives B and E	CA12
Desired Scenic Integrity Objectives – Alternative C	CA13
Desired Scenic Integrity Objectives – Alternative D	CA14
Designated Areas – Alternative D	CA15
Inventoried Roadless Areas	CA16
Range Allotments	CA17
Lands Where Harvest Could Occur – Alternative A	CA18
Lands Where Harvest Could Occur – Alternatives B, C, and E	CA19
Lands Where Harvest Could Occur – Alternative D	CA20
Crazies Geographic Area	
Land Ownership	CR01
Watersheds	CR02
Lynx Analysis Units	CR03
Existing Summer Recreation Opportunity Spectrum – Alternative A	CR04
Desired Summer Recreation Opportunity Spectrum – Alternatives B and C	CR05
Desired Summer Recreation Opportunity Spectrum – Alternative D	CR06
Desired Summer Recreation Opportunity Spectrum – Alternative E	CR07
Existing Winter Recreation Opportunity Spectrum – Alternative A	CR08
Desired Winter Recreation Opportunity Spectrum – Alternatives B and C	CR09
Desired Winter Recreation Opportunity Spectrum – Alternative D	CR10

Map Name	Number
Desired Winter Recreation Opportunity Spectrum – Alternative E	CR11
Visual Quality Objectives – Alternative A	CR12
Desired Scenic Integrity Objectives – Alternatives B and E	CR13
Desired Scenic Integrity Objectives – Alternative C	CR14
Desired Scenic Integrity Objectives – Alternative D	CR15
Designated Areas – Alternative D	CR16
Inventoried Roadless Areas	CR17
Range Allotments	CR18
Lands Where Harvest Could Occur – Alternative A	CR19
Lands Where Harvest Could Occur – Alternatives B and C	CR20
Lands Where Harvest Could Occur – Alternative D	CR21
Lands Where Harvest Could Occur – Alternative E	CR22
Divide Geographic Area	
Land Ownership	D01
Watersheds	D02
Lynx Analysis Units	D03
Existing Summer Recreation Opportunity Spectrum – Alternative A	D04
Desired Summer Recreation Opportunity Spectrum – Alternatives B and C	D05
Desired Summer Recreation Opportunity Spectrum – Alternative D	D06
Desired Summer Recreation Opportunity Spectrum – Alternative E	D07
Existing Winter Recreation Opportunity Spectrum – Alternative A	D08
Desired Winter Recreation Opportunity Spectrum – Alternatives B and C	D09
Desired Winter Recreation Opportunity Spectrum – Alternative D	D10
Desired Winter Recreation Opportunity Spectrum – Alternative E	D11
Visual Quality Objectives – Alternative A	D12
Desired Scenic Integrity Objectives – Alternative B	D13
Desired Scenic Integrity Objectives – Alternative C	D14
Desired Scenic Integrity Objectives – Alternative D	D15
Desired Scenic Integrity Objectives – Alternative E	D16
Designated Areas – Alternative A	D17
Designated Areas – Alternatives B and C	D18
Designated areas – Alternative D	D19
Designated Areas – Alternative E	D20
Inventoried Roadless Areas	D21
Range Allotments	D22
Lands Where Harvest Could Occur – Alternative A	D23
Lands Where Harvest Could Occur – Alternatives B and C	D24
Lands Where Harvest Could Occur – Alternative D	D25
Lands Where Harvest Could Occur – Alternative E	D26

Map Name	Number
Elkhorns Geographic Area	
Land Ownership	E01
Watersheds	E02
Lynx Analysis Units	E03
Existing Summer Recreation Opportunity Spectrum – Alternative A	E04
Desired Summer Recreation Opportunity Spectrum – Alternative B	E05
Desired Summer Recreation Opportunity Spectrum – Alternative C	E06
Desired Summer Recreation Opportunity Spectrum – Alternative D	E07
Desired Summer Recreation Opportunity Spectrum – Alternative E	E08
Existing Winter Recreation Opportunity Spectrum – Alternative A	E09
Desired Recreation Opportunity Spectrum – Alternatives B and E	E10
Desired Recreation Opportunity Spectrum – Alternative C	E11
Desired Recreation Opportunity Spectrum – Alternative D	E12
Visual Quality Objectives – Alternative A	E13
Desired Scenic Integrity Objectives – Alternatives B and E	E14
Desired Scenic Integrity Objectives – Alternative C	E15
Desired Scenic Integrity Objectives – Alternative D	E16
Elkhorns Core Non-Mechanized Use Area – Alternative C	E17
Designated Areas – Alternative D	E18
Inventoried Roadless Areas	E19
Range Allotments	E20
Lands Where Harvest Could Occur – Alternative A	E21
Lands Where Harvest Could Occur – Alternatives B, C, and E	E22
Lands Where Harvest Could Occur – Alternative D	E23
Highwoods Geographic Area	
Land Ownership	H01
Watersheds	H02
Lynx Analysis Units	H03
Existing Summer Recreation Opportunity Spectrum – Alternative A	H04
Desired Summer Recreation Opportunity Spectrum – Alternatives B and C	H05
Desired Summer Recreation Opportunity Spectrum – Alternative D	H06
Desired Summer Recreation Opportunity Spectrum – Alternative E	H07
Existing Winter Recreation Opportunity Spectrum – Alternative A	H08
Desired Winter Recreation Opportunity Spectrum – Alternatives B and C	H09
Desired Winter Recreation Opportunity Spectrum – Alternative D	H10
Desired Winter Recreation Opportunity Spectrum – Alternative E	H11
Visual Quality Objectives – Alternative A	H12
Desired Scenic Integrity Objectives – Alternative B	H13
Desired Scenic Integrity Objectives – Alternative C	H14

Map Name	Number
Desired Scenic Integrity Objectives – Alternative D	H15
Desired Scenic Integrity Objectives – Alternative E	H16
Inventoried Roadless Areas	H17
Range Allotments	H18
Lands Where Timber Harvest Could Occur – Alternative A	H19
Lands Where Timber Harvest Could Occur – Alternatives B and C	H20
Lands Where Timber Harvest Could Occur – Alternative D	H21
Lands Where Timber Harvest Could Occur – Alternative E	H22
Little Belts Geographic Area	
Land Ownership	LB01
Watersheds	LB02
Lynx Analysis Units	LB03
Existing Summer Recreation Opportunity Spectrum – Alternative A	LB04
Desired Summer Recreation Opportunity Spectrum – Alternatives B and C	LB05
Desired Summer Recreation Opportunity Spectrum – Alternative D	LB06
Desired Summer Recreation Opportunity Spectrum – Alternative E	LB07
Existing Winter Recreation Opportunity Spectrum – Alternative A	LB08
Desired Winter Recreation Opportunity Spectrum – Alternatives B and C	LB09
Desired Winter Recreation Opportunity Spectrum – Alternative D	LB10
Desired Winter Recreation Opportunity Spectrum – Alternative E	LB11
Visual Quality Objectives – Alternative A	LB12
Desired Scenic Integrity Objectives – Alternative B	LB13
Desired Scenic Integrity Objectives – Alternative C	LB14
Desired Scenic Integrity Objectives – Alternative D	LB15
Desired Scenic Integrity Objectives – Alternative E	LB16
Designated Areas – Alternative A	LB17
Designated Areas – Alternatives B and C	LB18
Designated Areas – Alternative D	LB19
Designated Areas – Alternative E	LB20
Inventoried Roadless Areas	LB21
Range Allotments	LB22
Lands Where Harvest Could Occur – Alternative A	LB23
Lands Where Harvest Could Occur – Alternatives B and C	LB24
Lands Where Harvest Could Occur – Alternative D	LB25
Lands Where Harvest Could Occur – Alternative E	LB26
Rocky Mountain Range Geographic Area	
Land Ownership	RM01
Watersheds	RM02
Lynx Analysis Units	RM03

Map Name	Number
Existing Summer Recreation Opportunity Spectrum – Alternative A	RM04
Desired Summer Recreation Opportunity Spectrum – Alternatives B, C, and E	RM05
Desired Summer Recreation Opportunity Spectrum – Alternative D	RM06
Existing Winter Recreation Opportunity Spectrum – Alternative A	RM07
Desired Winter Recreation Opportunity Spectrum – Alternatives B, C, and E	RM08
Desired Winter Recreation Opportunity Spectrum – Alternative D	RM09
Visual Quality Objectives –Alternative A	RM10
Desired Scenic Integrity Objectives – Alternative B	RM11
Desired Scenic Integrity Objectives – Alternative C	RM12
Desired Scenic Integrity Objectives – Alternative D	RM13
Desired Scenic Integrity Objectives – Alternative E	RM14
Designated Areas – Alternative A	RM15
Designated Areas – Alternatives B, C, D, and E	RM16
Inventoried Roadless Areas	RM17
Range Allotments	RM18
Lands Where Harvest Could Occur – Alternative A	RM19
Lands Where Harvest Could Occur – Alternatives B, C, and E	RM20
Lands Where Harvest Could Occur – Alternative D	RM21
Snowies Geographic Area	
Land Ownership	S01
Watersheds	S02
Lynx Analysis Units	S03
Existing Summer Recreation Opportunity Spectrum – Alternative A	S04
Desired Summer Recreation Opportunity Spectrum – Alternatives B, C, and D	S05
Desired Summer Recreation Opportunity Spectrum – Alternative E	S06
Existing Winter Recreation Opportunity Spectrum – Alternative A	S07
Desired Winter Recreation Opportunity Spectrum – Alternatives B, C, and D	S08
Desired Winter Recreation Opportunity Spectrum – Alternative E	S09
Visual Quality Objectives – Alternative A	S10
Desired Scenic Integrity Objectives – Alternatives B, C, and D	S11
Desired Scenic Integrity Objectives – Alternative E	S12
Designated Areas – Alternatives A and E	S13
Designated Areas – Alternatives B, C, and D	S14
Inventoried Roadless Areas	S15
Range Allotments	S16
Lands Where Harvest Could Occur - Alternative A	S17
Lands Where Harvest Could Occur, Alternatives B, C, and D	S18
Lands Where Harvest Could Occur – Alternative E	S19
Upper Blackfoot Geographic Area	

Map Name	Number
Land Ownership	UB01
Watersheds	UB02
Lynx Analysis Units	UB03
Existing Summer Recreation Opportunity Spectrum – Alternative A	UB04
Desired Summer Recreation Opportunity Spectrum – Alternatives B, C, and D	UB05
Desired Recreation Opportunity Spectrum – Alternative E	UB06
Existing Winter Recreation Opportunity Spectrum – Alternative A	UB07
Desired Winter Recreation Opportunity Spectrum – Alternatives B, C, and D	UB08
Desired Winter Recreation Opportunity Spectrum – Alternative E	UB09
Visual Quality Objectives – Alternative A	UB10
Desired Scenic Integrity Objectives – Alternatives B and D	UB11
Desired Scenic Integrity Objectives – Alternative C	UB12
Desired Scenic Integrity Objectives – Alternative E	UB13
Designated Areas – Alternatives A and E	UB14
Designated Areas – Alternatives B and C	UB15
Designated Areas – Alternative - D	UB16
Inventoried Roadless Areas	UB17
Range Allotments	UB18
Lands Where Harvest Could Occur – Alternative A	UB19
Lands Where Harvest Could Occur – Alternative B, C, and D	UB20
Lands Where Harvest Could Occur – Alternative E	UB21

Recommended Wilderness Areas

Map Name	Number
Big Log – Alternative A	RWA01
Big Log – Alternatives B, C, and D	RWA02
Camas Creek – Alternative D	RWA03
Mount Baldy – Alternative A	RWA04
Mount Baldy – Alternatives B, C, and D	RWA05
Wapiti Peak – Alternative D	RWA06
Loco Mountain – Alternative D	RWA07
Electric Peak – Alternative A	RWA08
Blackfoot Meadows – Alternatives B and C	RWA09
Blackfoot Meadows – Alternative D	RWA10
Colorado Mountain – Alternative D	RWA11
Deep Creek – Alternatives B, C, and D	RWA12
Tenderfoot Creek – Alternative D	RWA13
Big Horn Thunder – Alternative D	RWA14
Middle Fork Judith – Alternative D	RWA15

Map Name	Number
Big Snowies – Alternatives B, C, and D	RWA16
Dearborn Silver King – Alternatives B, C, and D	RWA17
Red Mountain – Alternatives B, C, and D	RWA18
Arrastra Creek – Alternatives B, C, and D	RWA19
Nevada Mountain – Alternatives B and C	RWA20
Nevada Mountain – Alternative D	RWA21

Land Ownership Big Belts Geographic Area

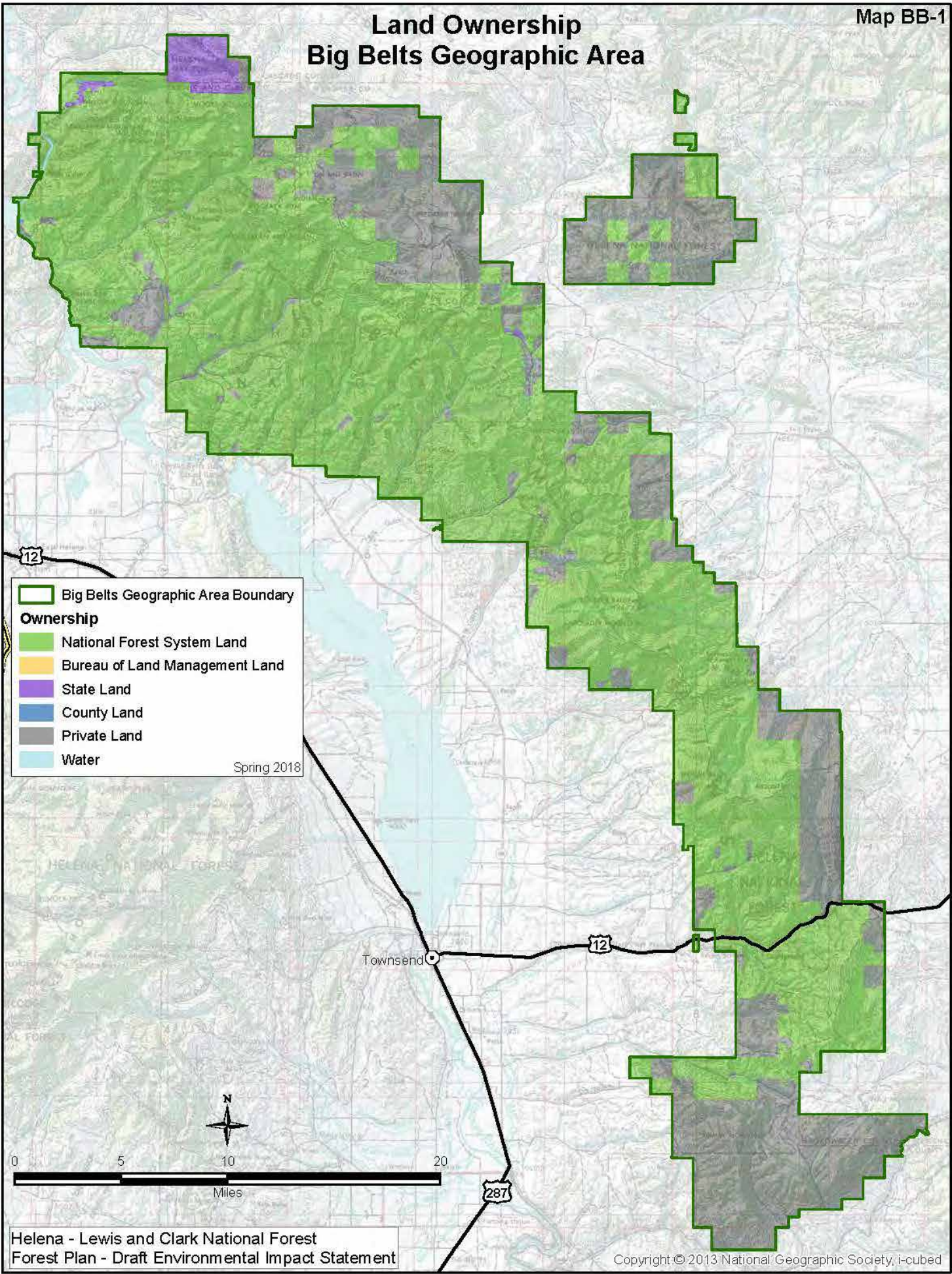

Watersheds Big Belts Geographic Area

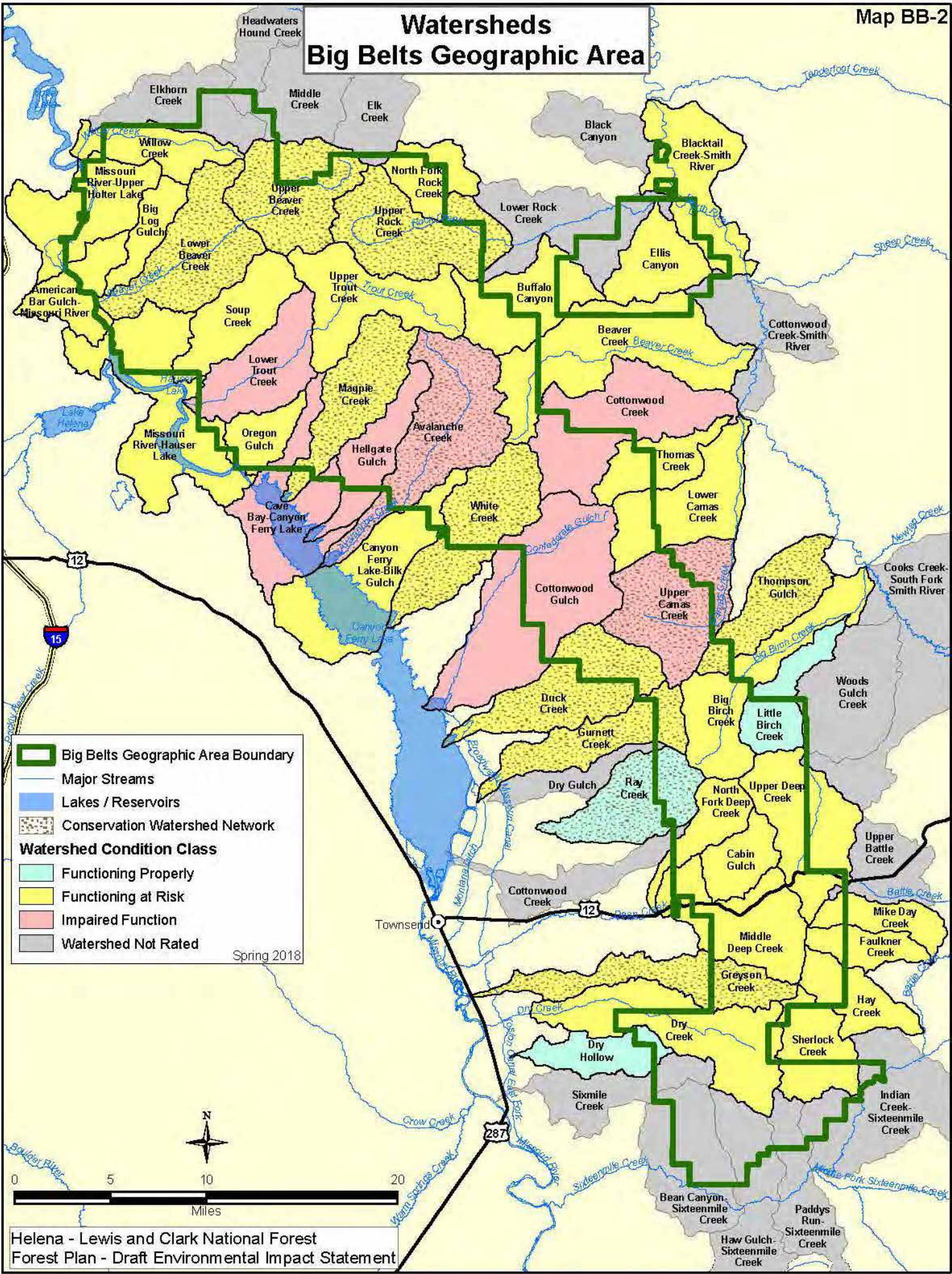

Legend

- Big Belts Geographic Area Boundary
- Major Streams
- Lakes / Reservoirs
- Conservation Watershed Network

Watershed Condition Class

- Functioning Properly
- Functioning at Risk
- Impaired Function
- Watershed Not Rated

Spring 2018

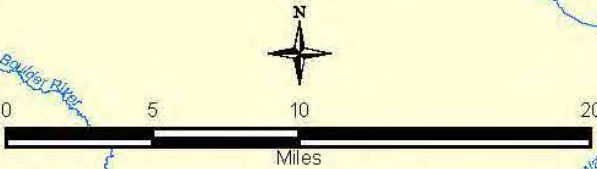

Lynx Analysis Units Big Belts Geographic Area

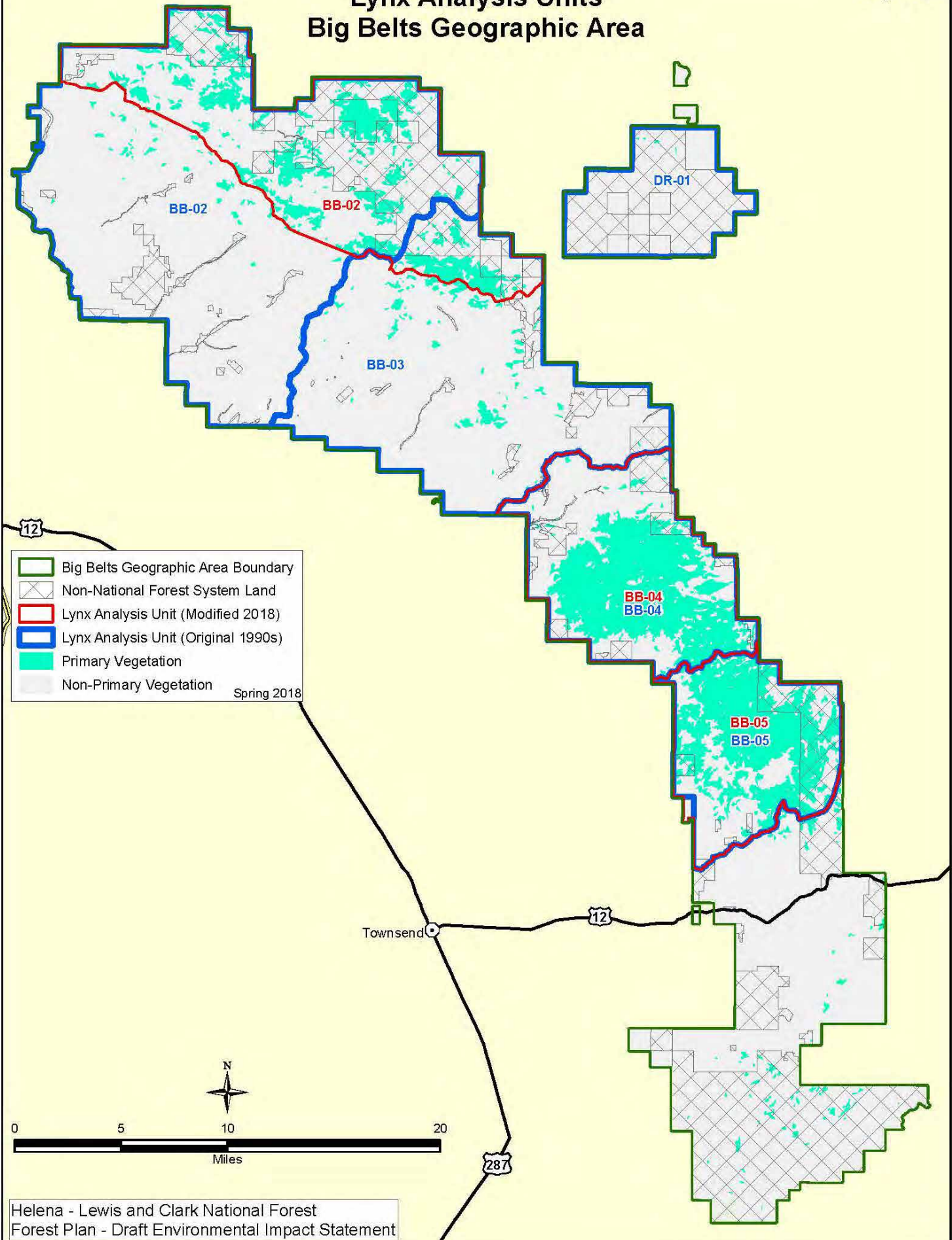

- Big Belts Geographic Area Boundary
 - Non-National Forest System Land
 - Lynx Analysis Unit (Modified 2018)
 - Lynx Analysis Unit (Original 1990s)
 - Primary Vegetation
 - Non-Primary Vegetation
- Spring 2018

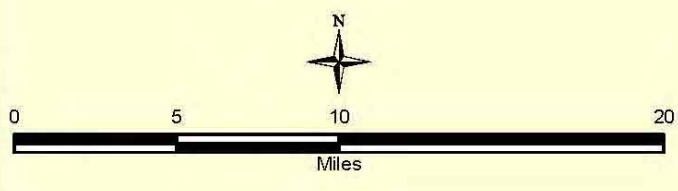

Existing Summer Recreation Opportunity Spectrum - Alternative A Big Belts Geographic Area

Map BB-4

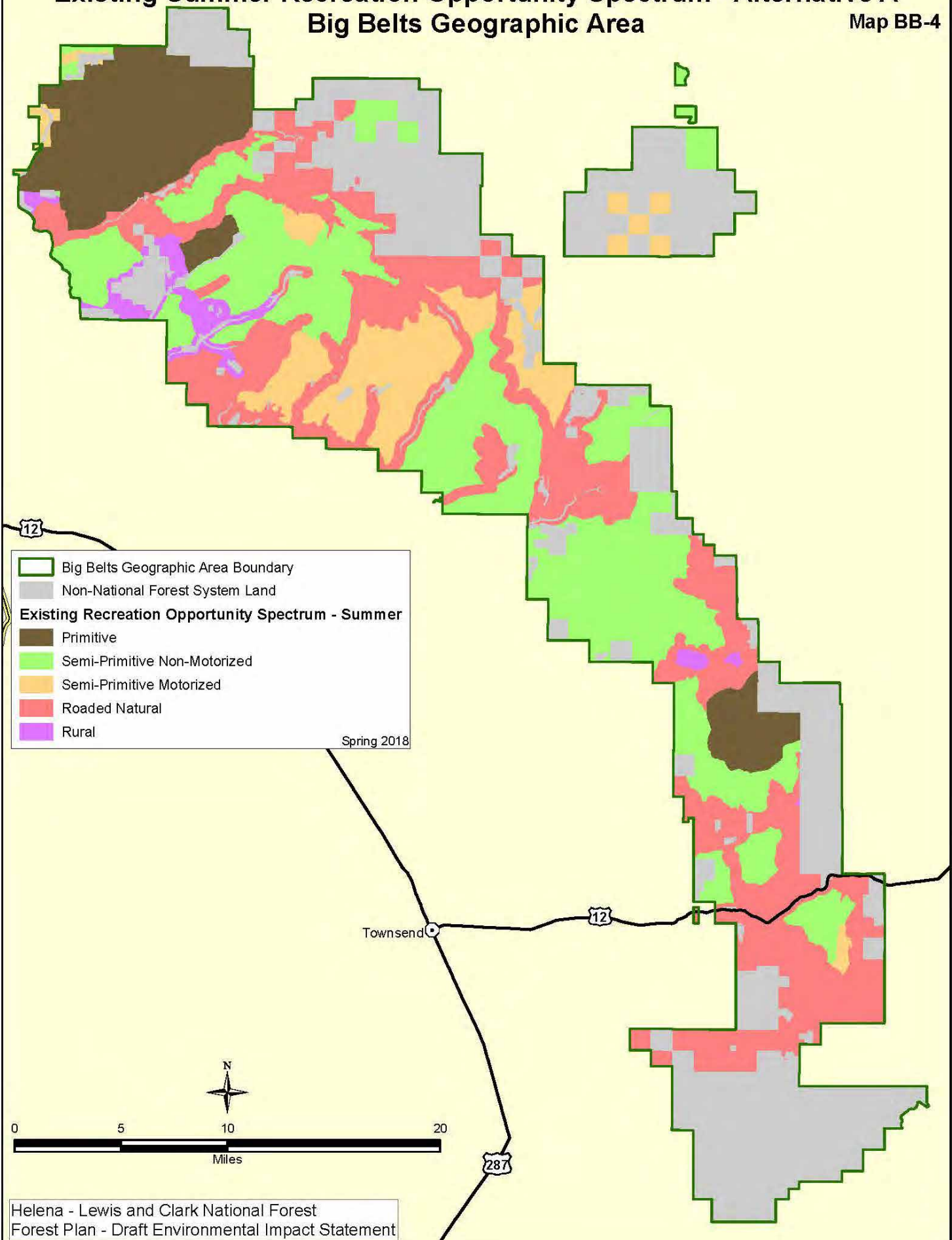

Desired Summer Recreation Opportunity Spectrum - Alternatives B and C Big Belts Geographic Area

Map BB-5

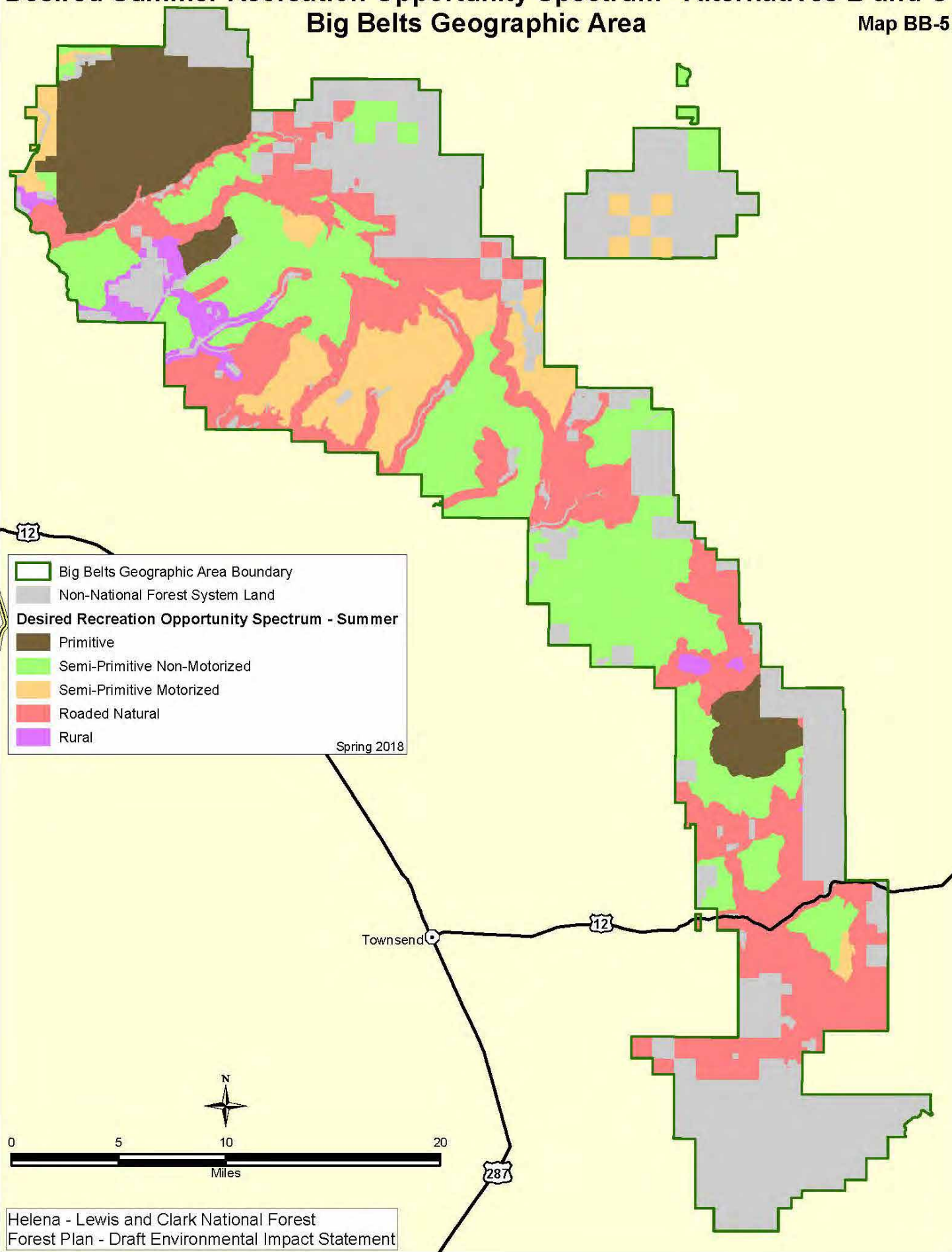

Desired Summer Recreation Opportunity Spectrum - Alternative D Big Belts Geographic Area

Map BB-6

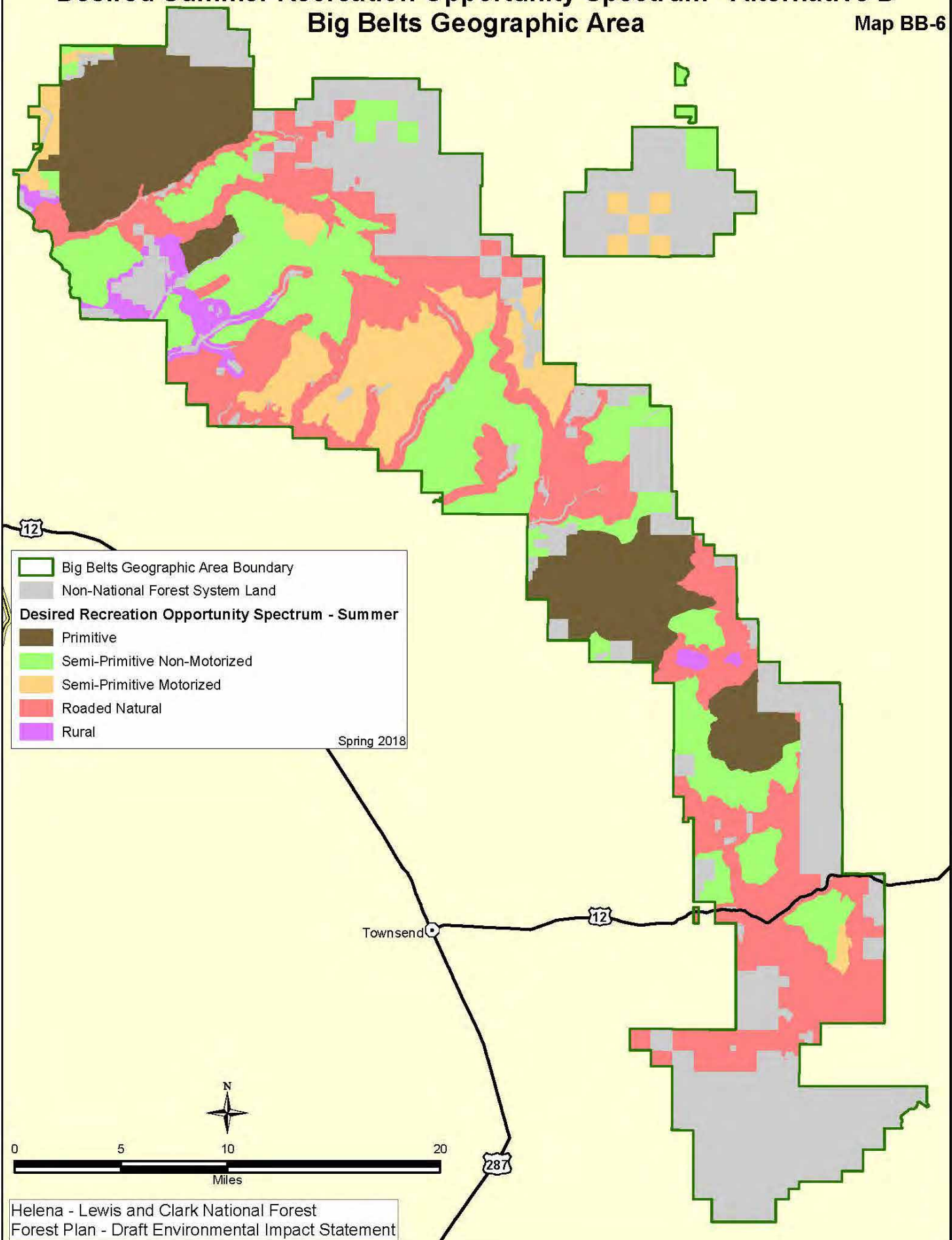

Desired Summer Recreation Opportunity Spectrum - Alternative E Big Belts Geographic Area

Map BB-7

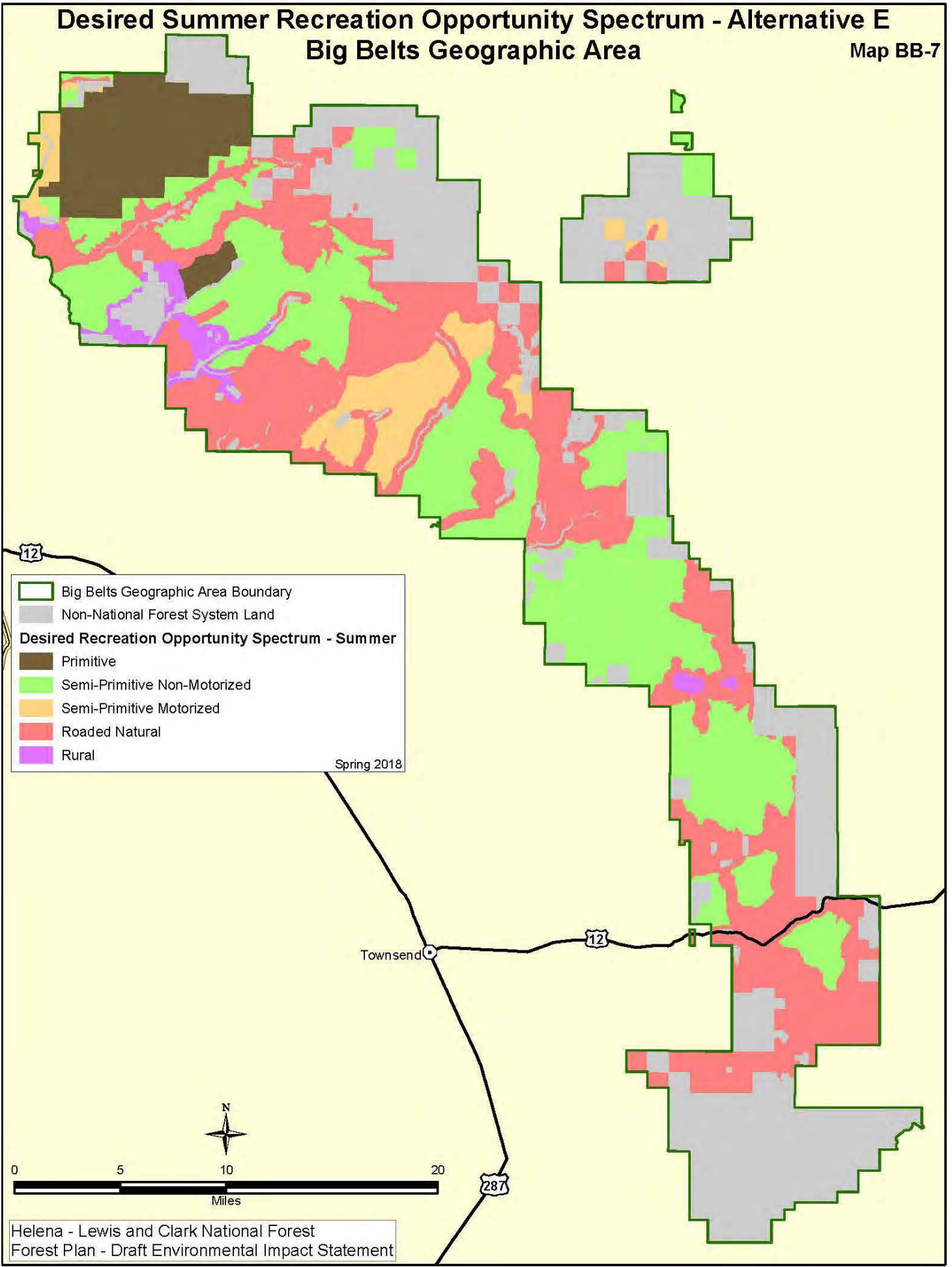

Existing Winter Recreation Opportunity Spectrum - Alternative A Big Belts Geographic Area

Map BB-8

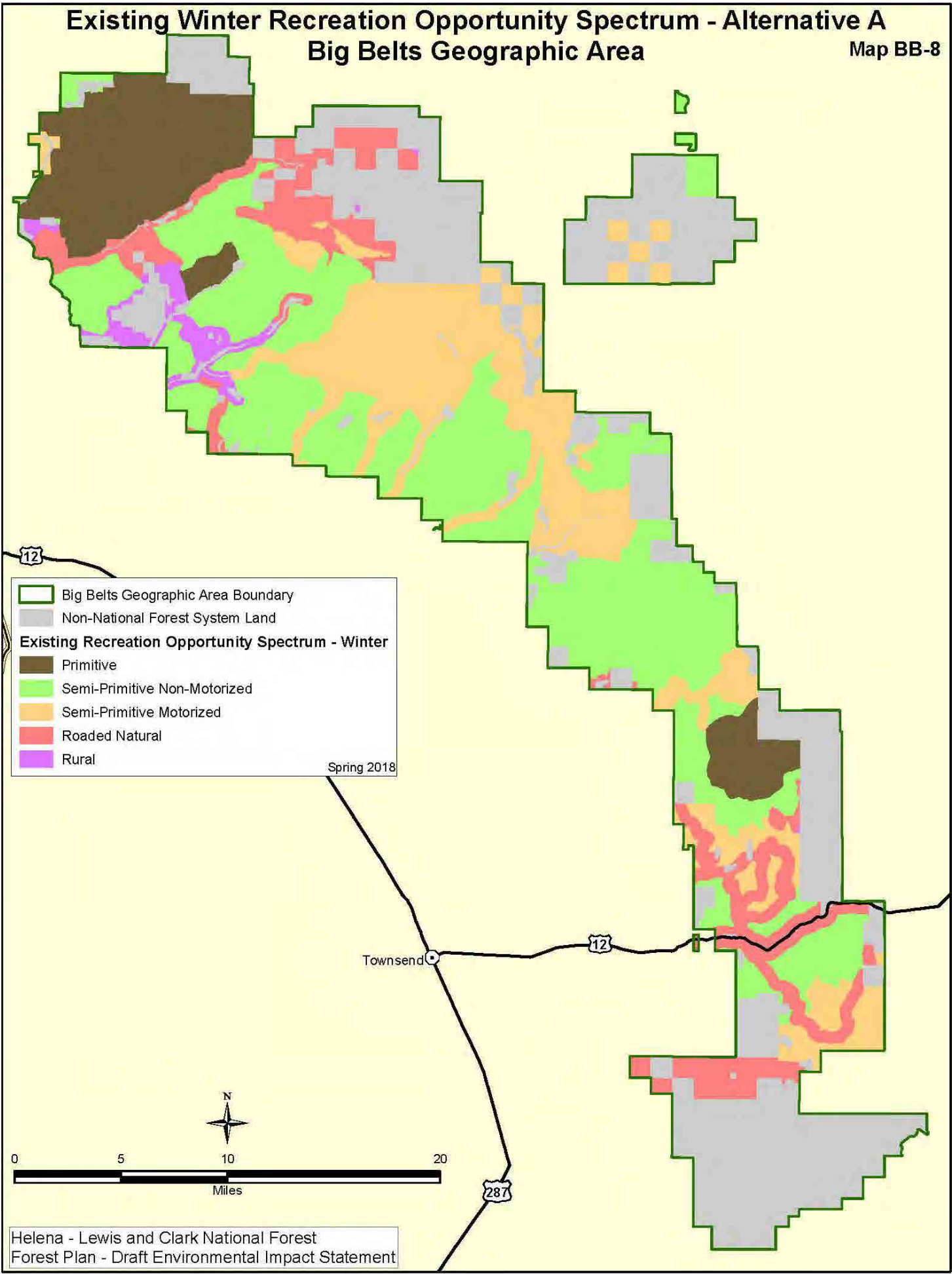

Existing Recreation Opportunity Spectrum - Winter

- Big Belts Geographic Area Boundary
- Non-National Forest System Land
- Primitive
- Semi-Primitive Non-Motorized
- Semi-Primitive Motorized
- Routed Natural
- Rural

Desired Winter Recreation Opportunity Spectrum - Alternatives B and C Big Belts Geographic Area

Map BB-9

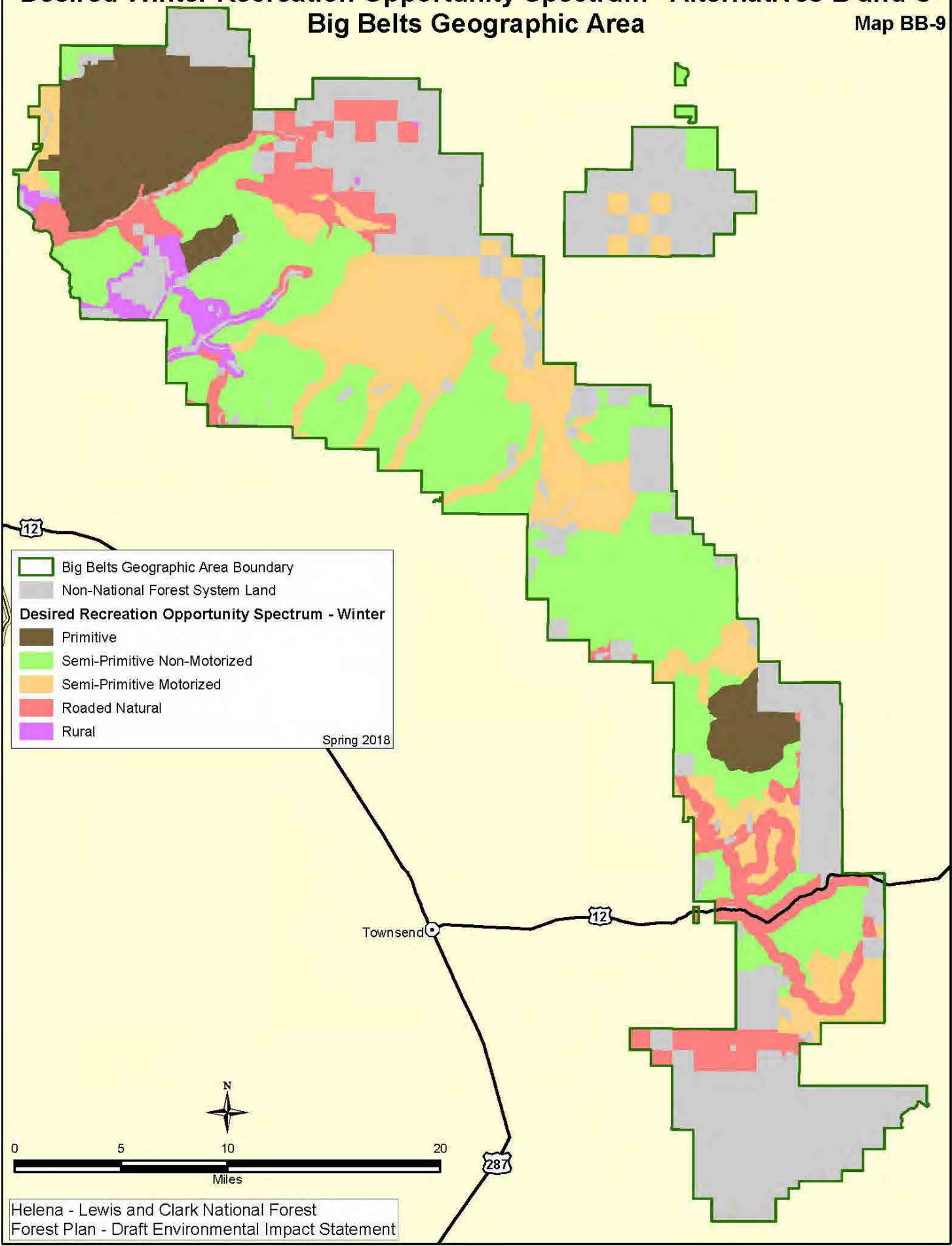

Desired Winter Recreation Opportunity Spectrum - Alternative D Big Belts Geographic Area

Map BB-10

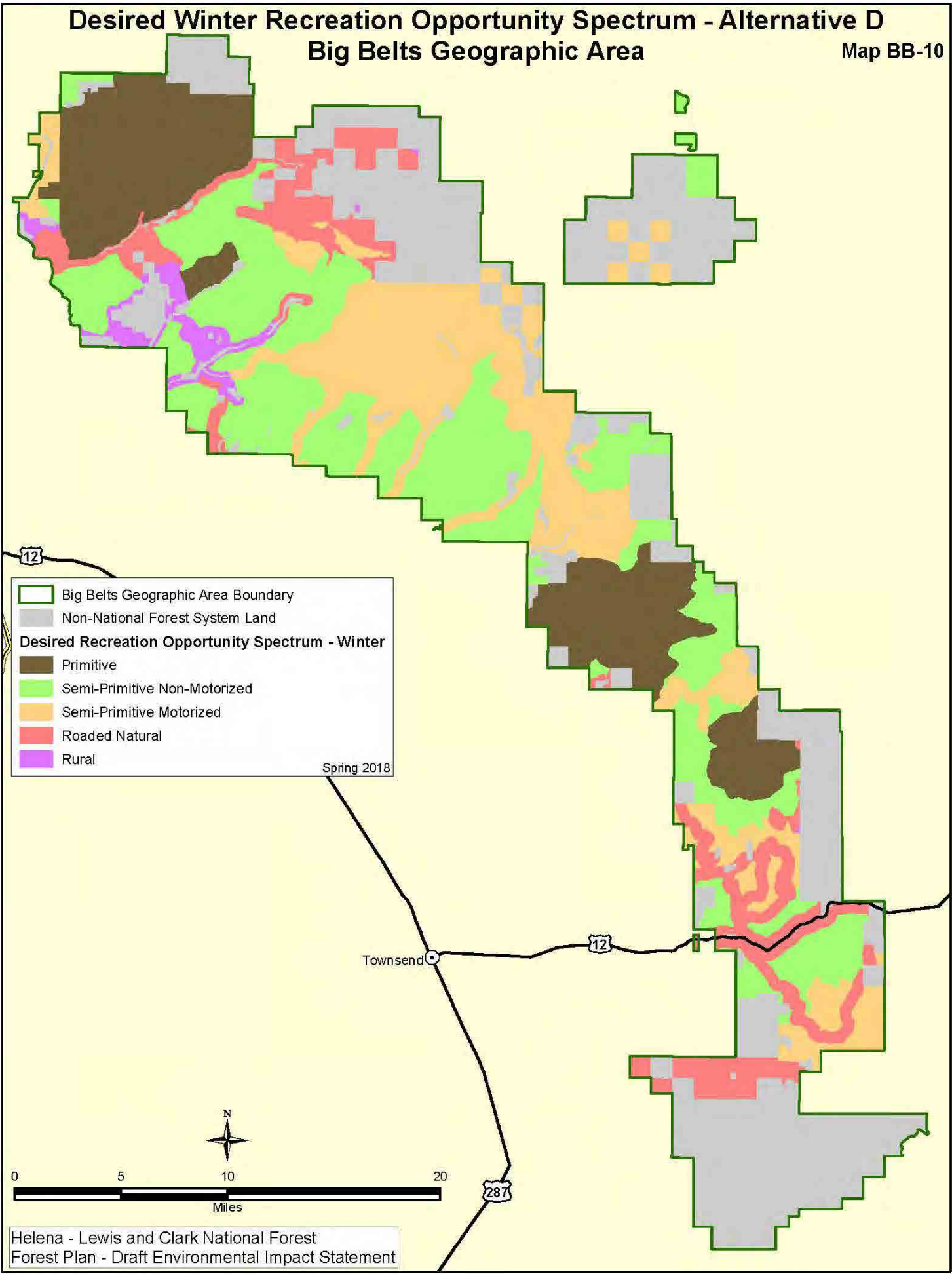

Desired Winter Recreation Opportunity Spectrum - Alternative E Big Belts Geographic Area

Map BB-11

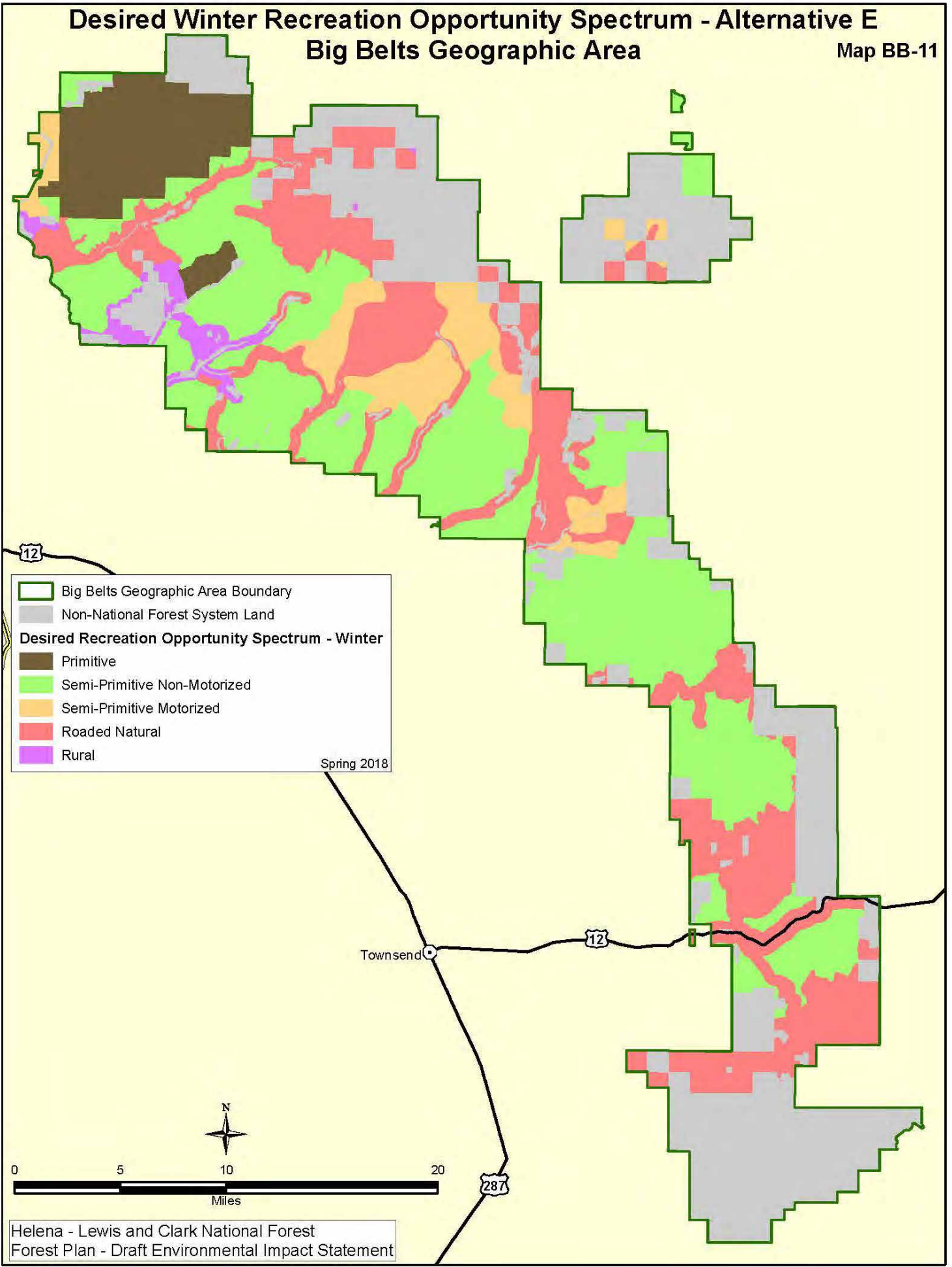

Visual Quality Objectives - Alternative A Big Belts Geographic Area

Map BB-12

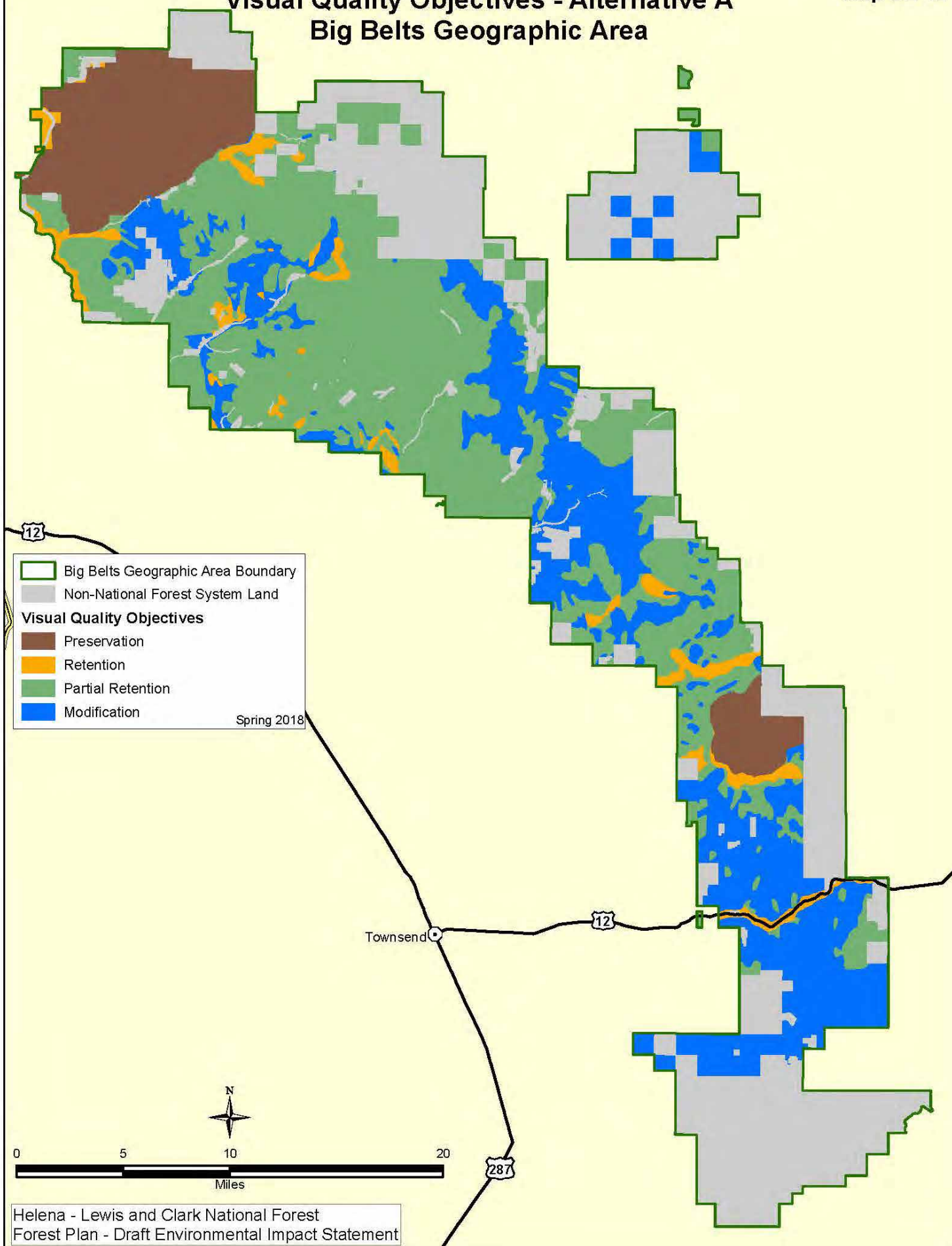

Desired Scenic Integrity Objectives - Alternative B Big Belts Geographic Area

Map BB-13

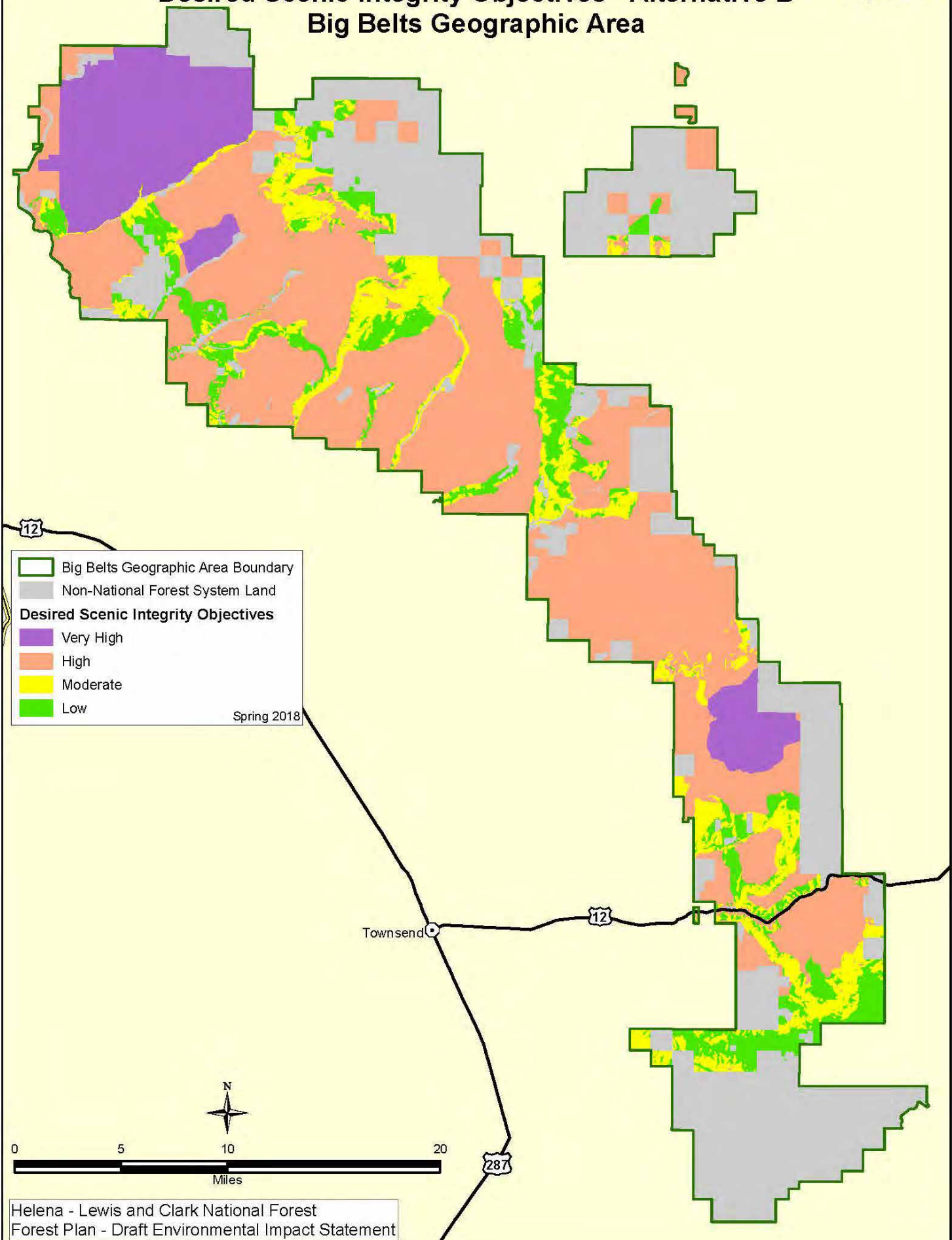

Spring 2018

- Big Belts Geographic Area Boundary
- Non-National Forest System Land
- Desired Scenic Integrity Objectives**
- Very High
- High
- Moderate
- Low

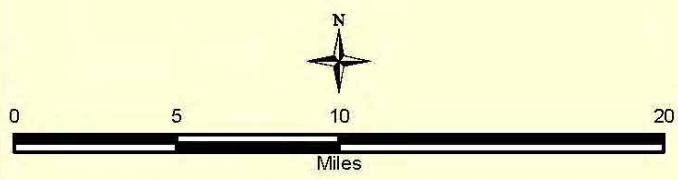

Desired Scenic Integrity Objectives - Alternative C Big Belts Geographic Area

Map BB-14

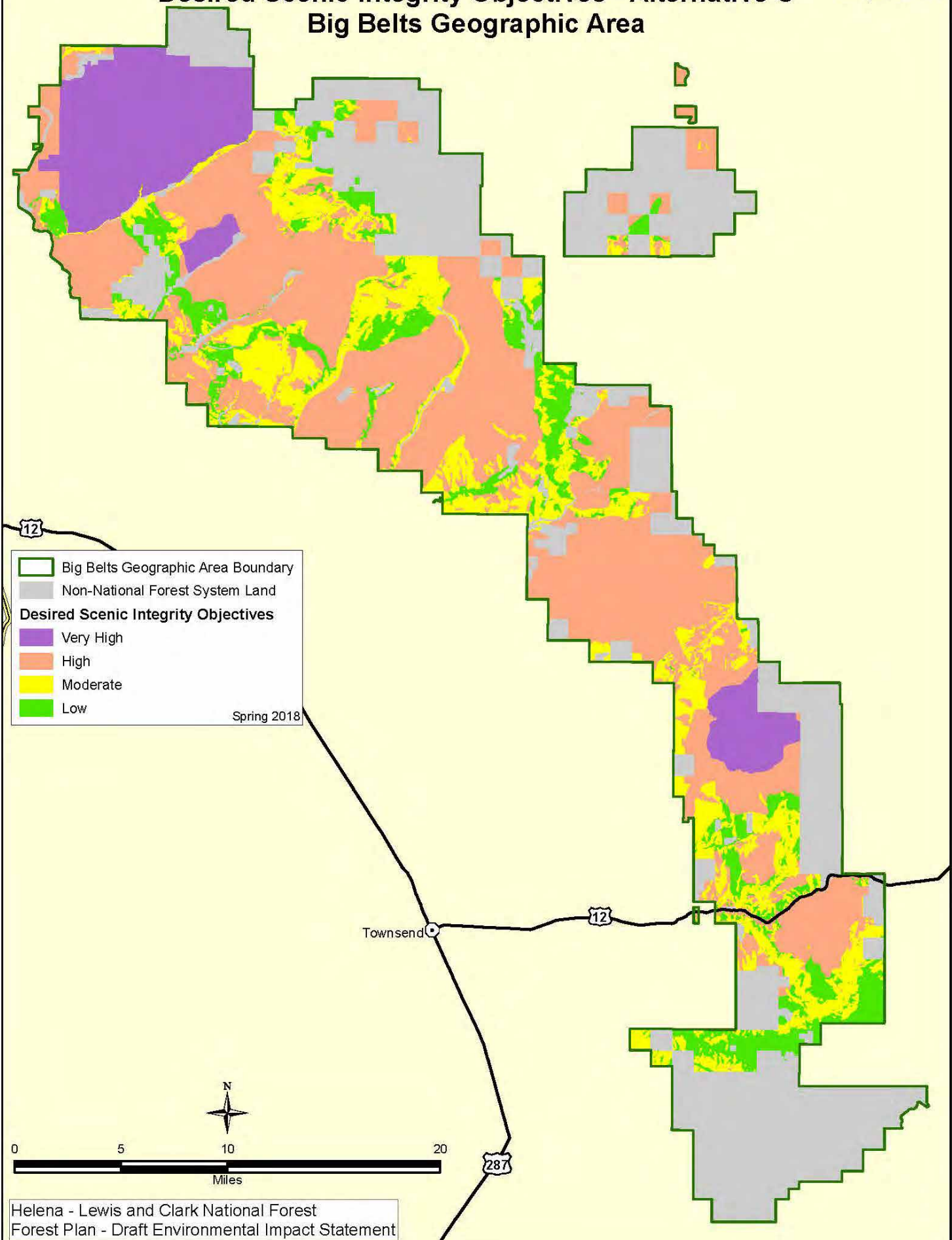

Desired Scenic Integrity Objectives - Alternative D Big Belts Geographic Area

Map BB-15

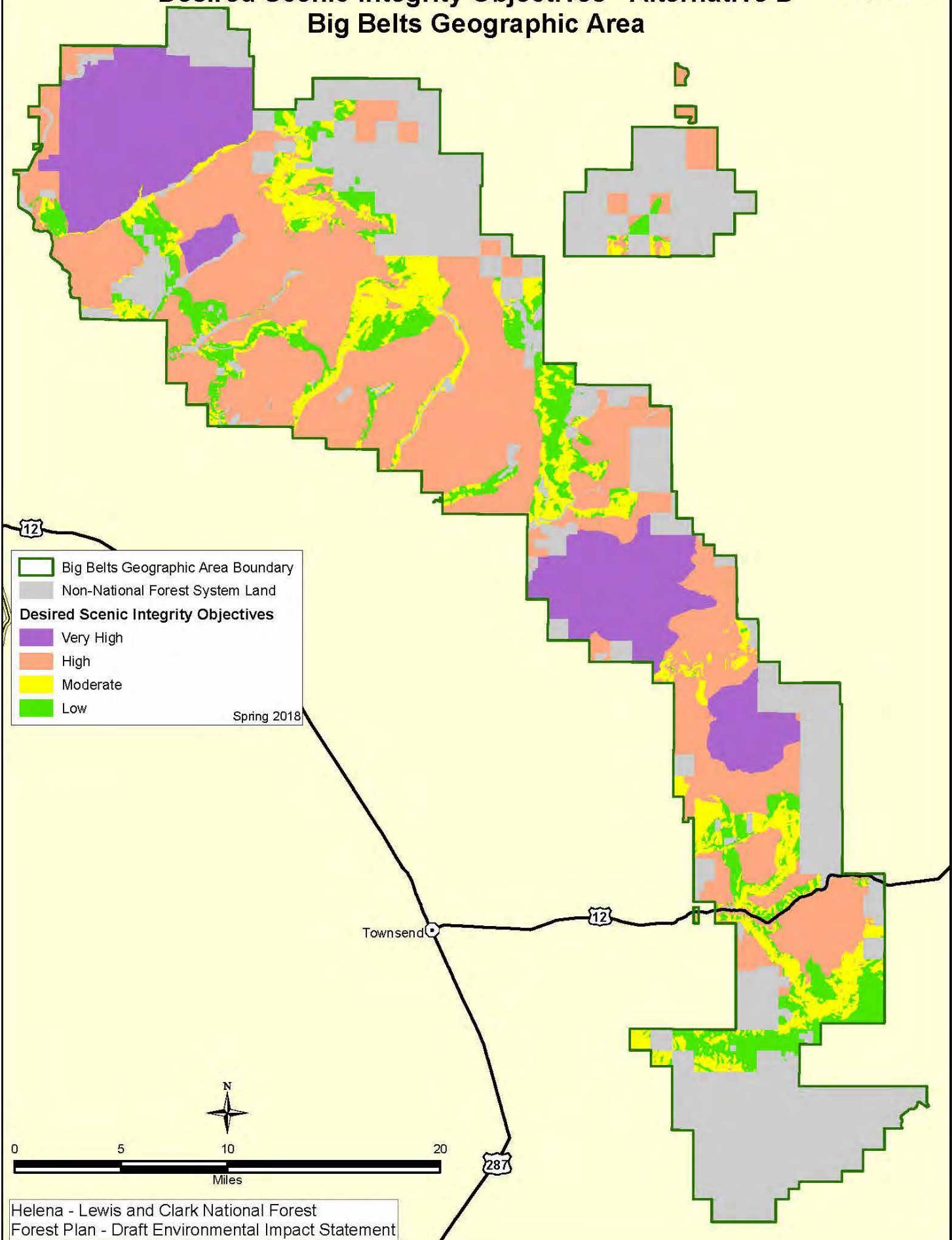

Desired Scenic Integrity Objectives - Alternative E Big Belts Geographic Area

Map BB-16

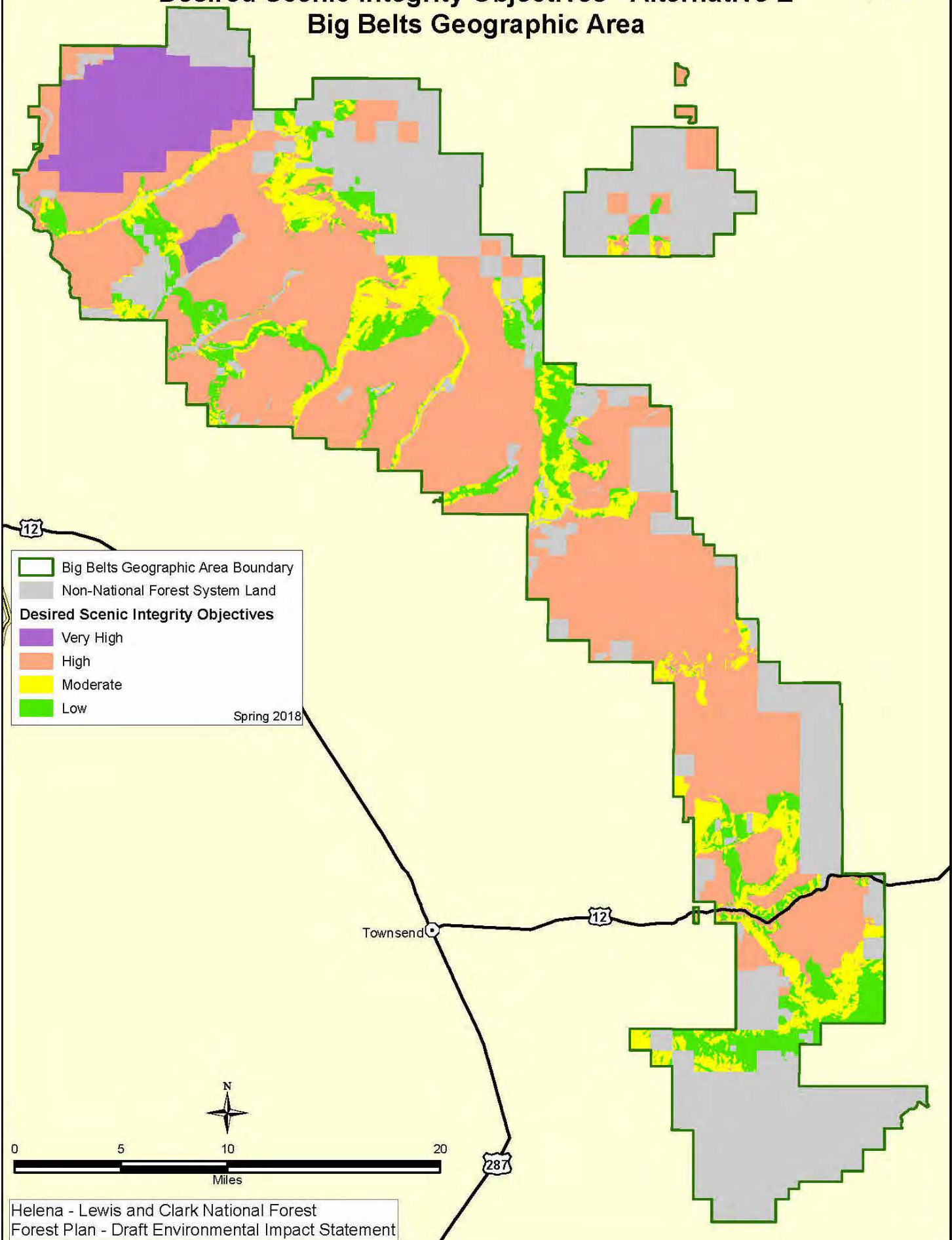

Designated Areas - Alternative A Big Belts Geographic Area

Map BB-17

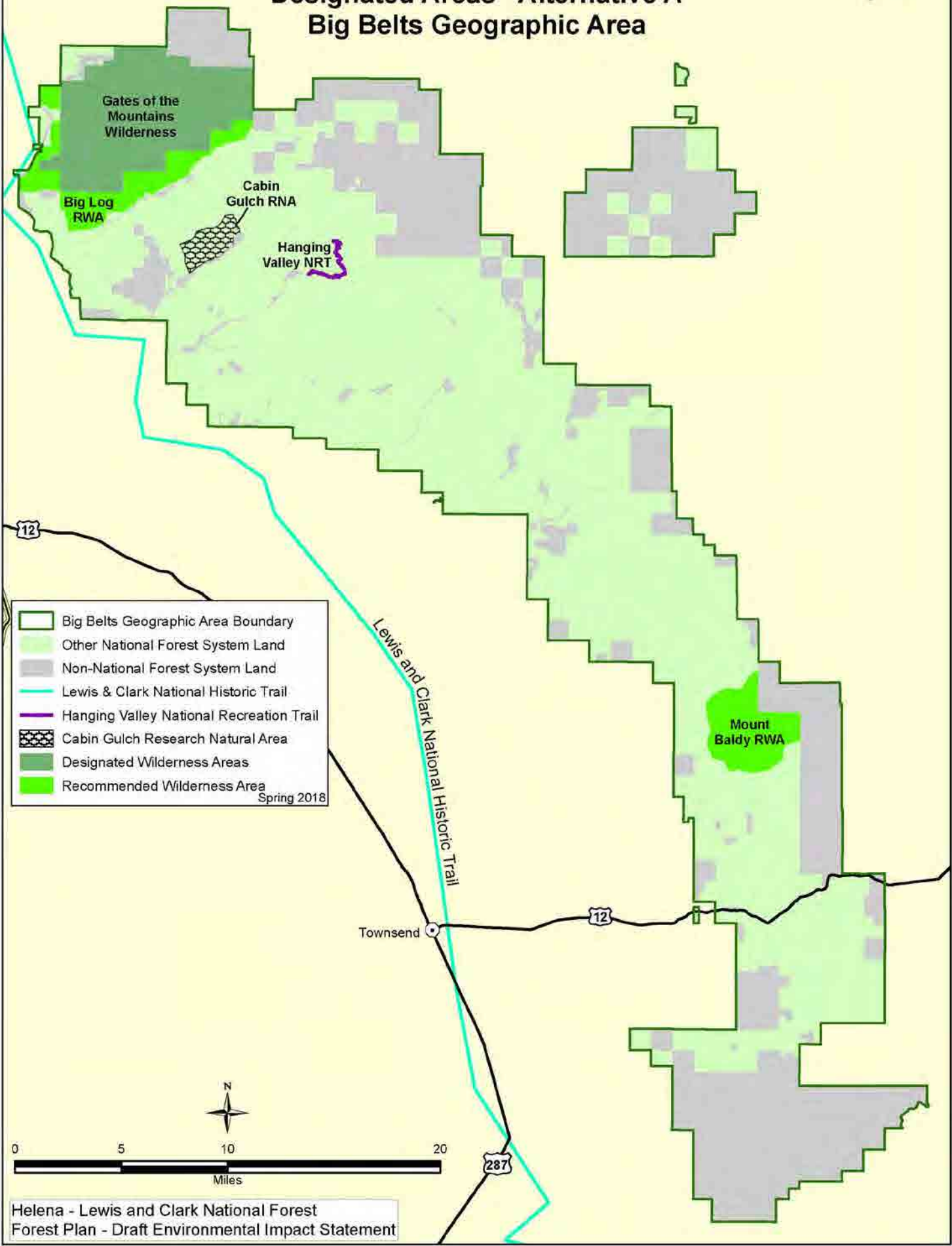

Designated Areas - Alternatives B and C Big Belts Geographic Area

Map BB-18

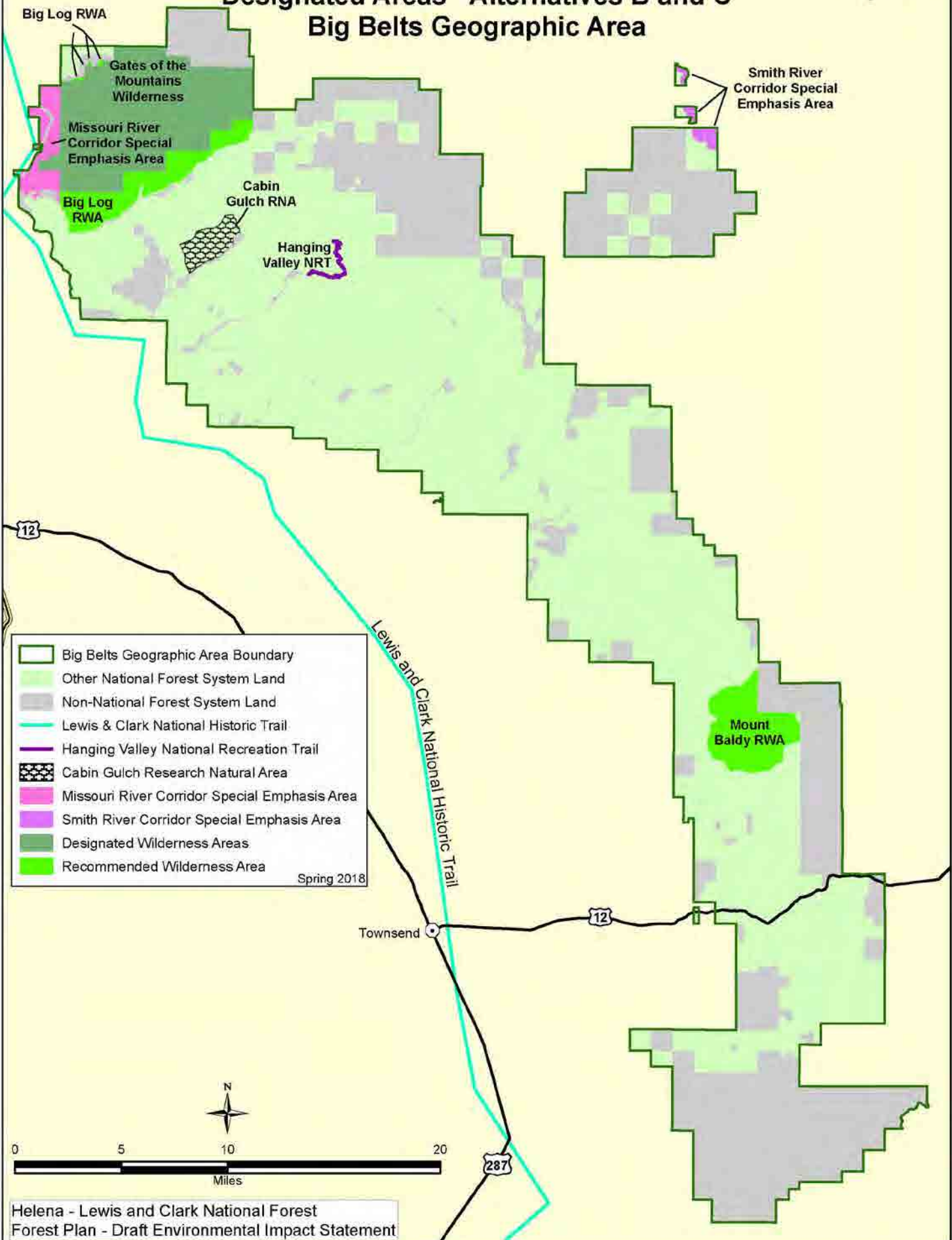

Spring 2018

Designated Areas - Alternative D Big Belts Geographic Area

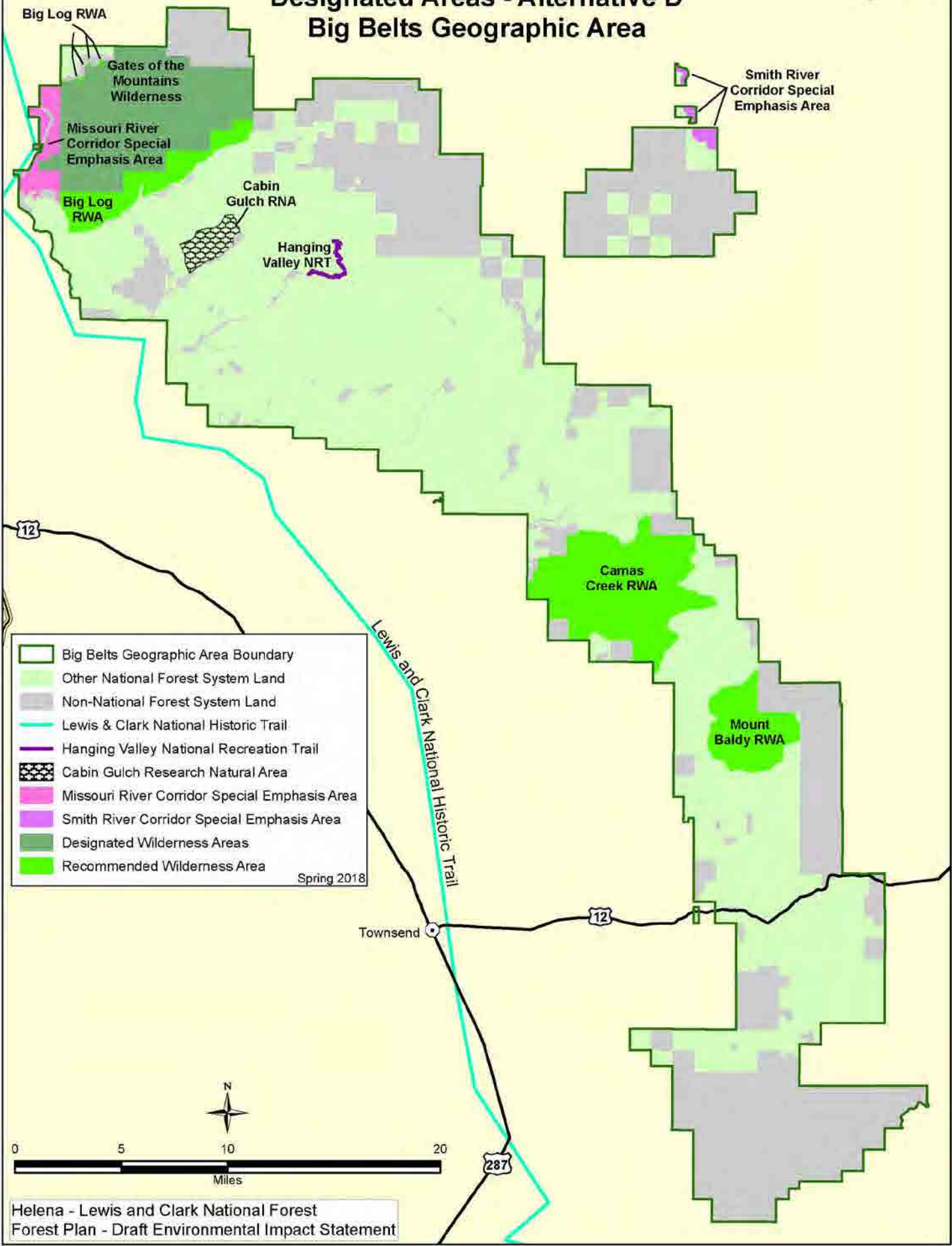

- Big Belts Geographic Area Boundary
 - Other National Forest System Land
 - Non-National Forest System Land
 - Lewis & Clark National Historic Trail
 - Hanging Valley National Recreation Trail
 - Cabin Gulch Research Natural Area
 - Missouri River Corridor Special Emphasis Area
 - Smith River Corridor Special Emphasis Area
 - Designated Wilderness Areas
 - Recommended Wilderness Area
- Spring 2018

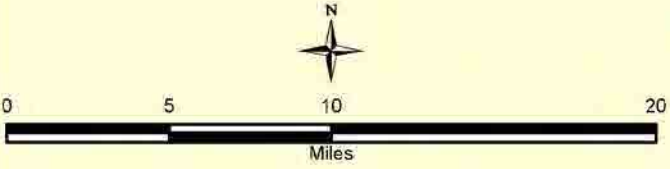

Designated Areas - Alternative E Big Belts Geographic Area

Map BB-20

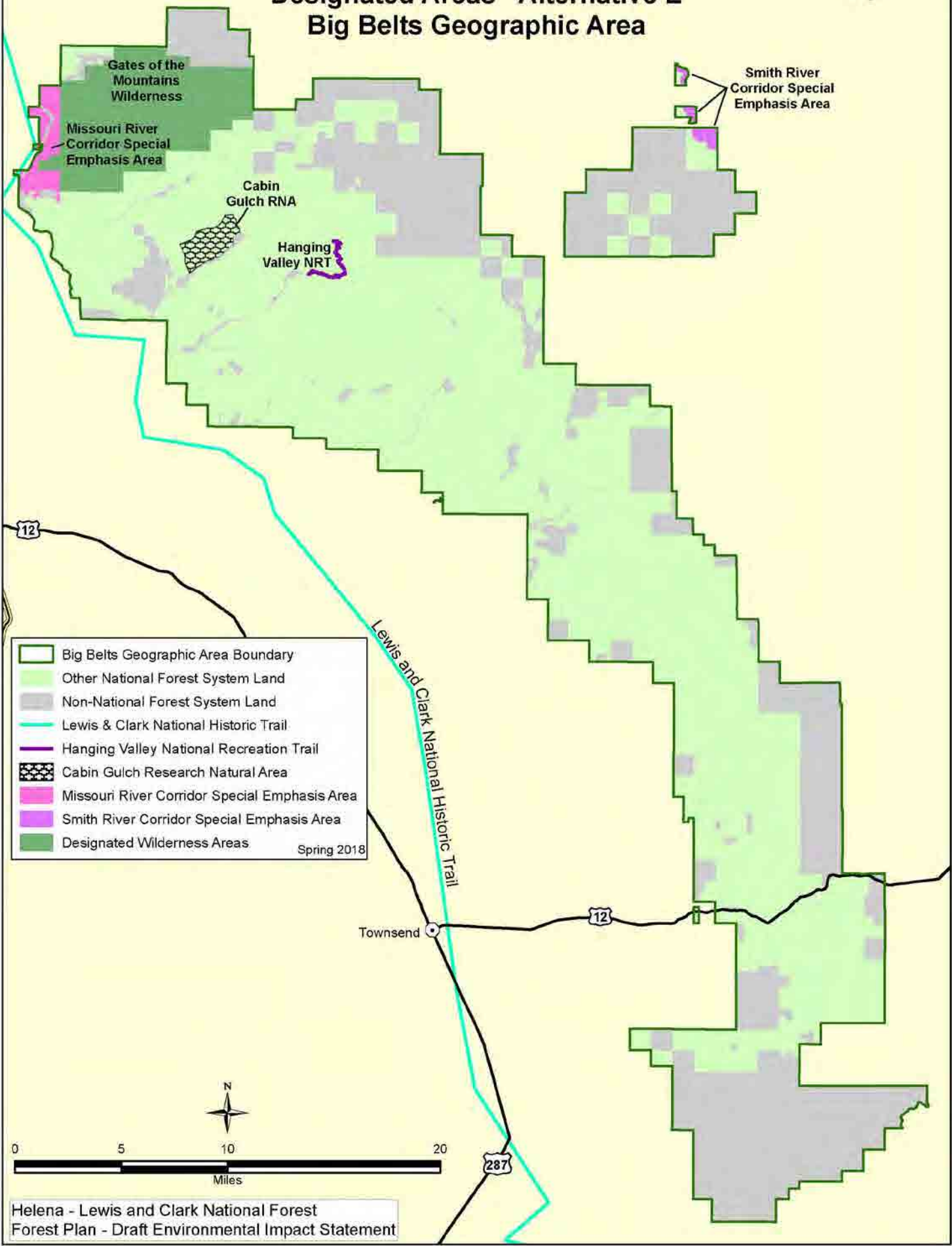

- Big Belts Geographic Area Boundary
 - Other National Forest System Land
 - Non-National Forest System Land
 - Lewis & Clark National Historic Trail
 - Hanging Valley National Recreation Trail
 - Cabin Gulch Research Natural Area
 - Missouri River Corridor Special Emphasis Area
 - Smith River Corridor Special Emphasis Area
 - Designated Wilderness Areas
- Spring 2018

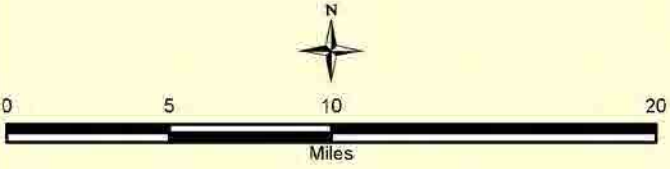

Inventoried Roadless Areas Big Belts Geographic Area

Map BB-21

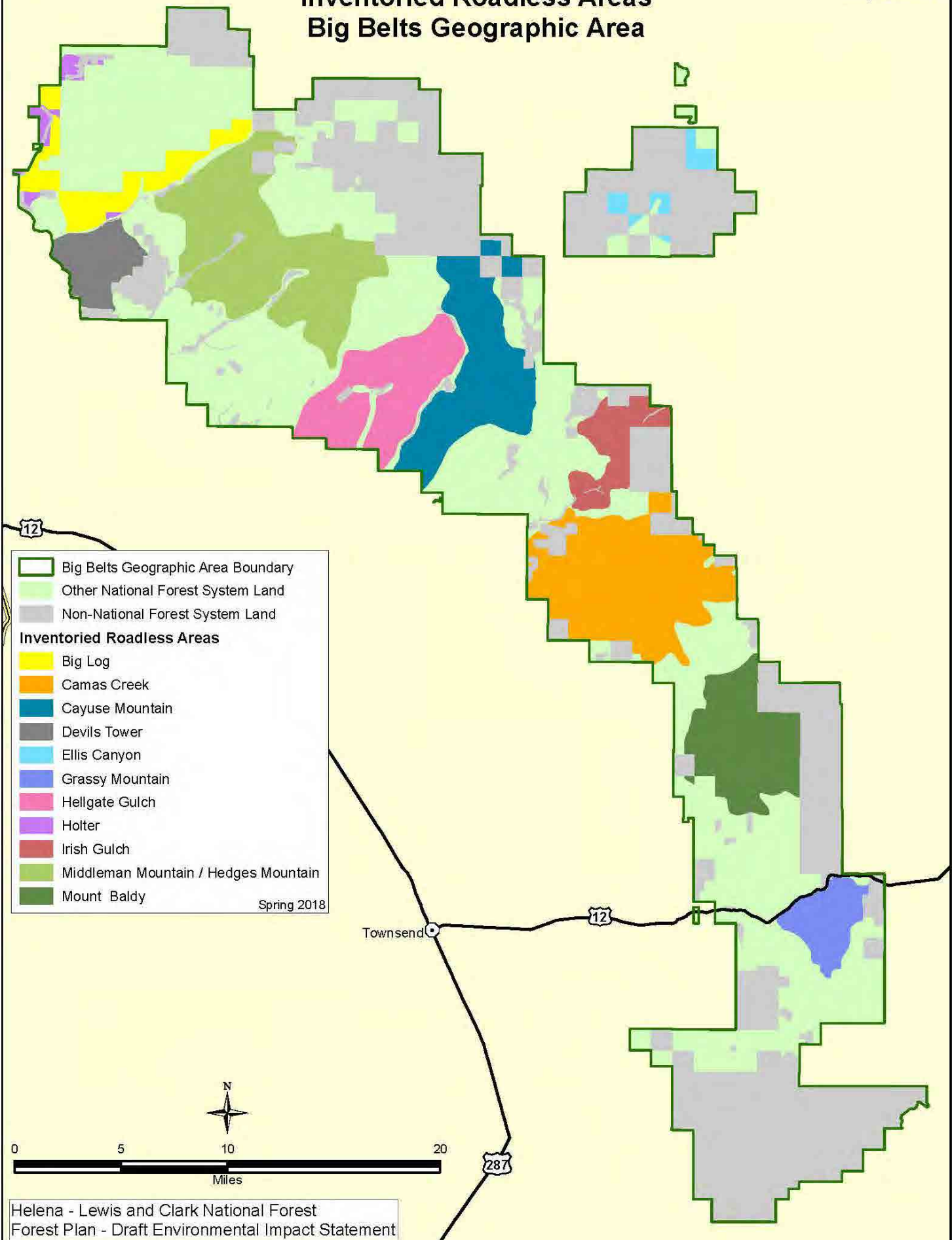

- Big Belts Geographic Area Boundary
 - Other National Forest System Land
 - Non-National Forest System Land
 - Inventoried Roadless Areas**
 - Big Log
 - Camas Creek
 - Cayuse Mountain
 - Devils Tower
 - Ellis Canyon
 - Grassy Mountain
 - Hellgate Gulch
 - Holter
 - Irish Gulch
 - Middleman Mountain / Hedges Mountain
 - Mount Baldy
- Spring 2018

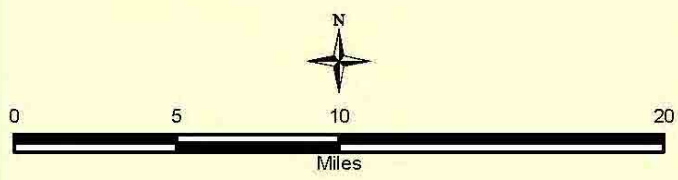

Range Allotments Big Belts Geographic Area

Map BB-22

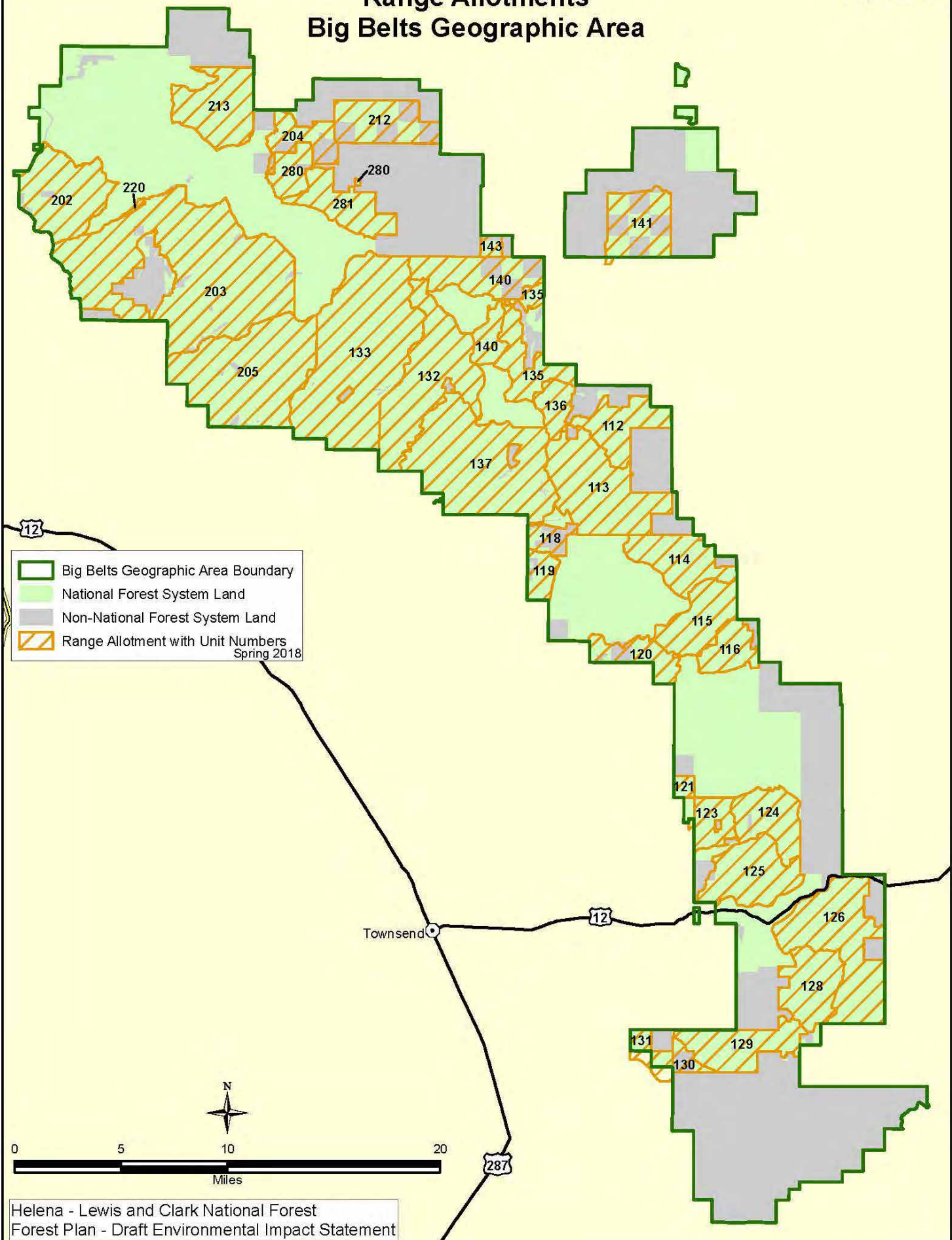

Lands Where Harvest Could Occur - Alternative A Big Belts Geographic Area

Map BB-23

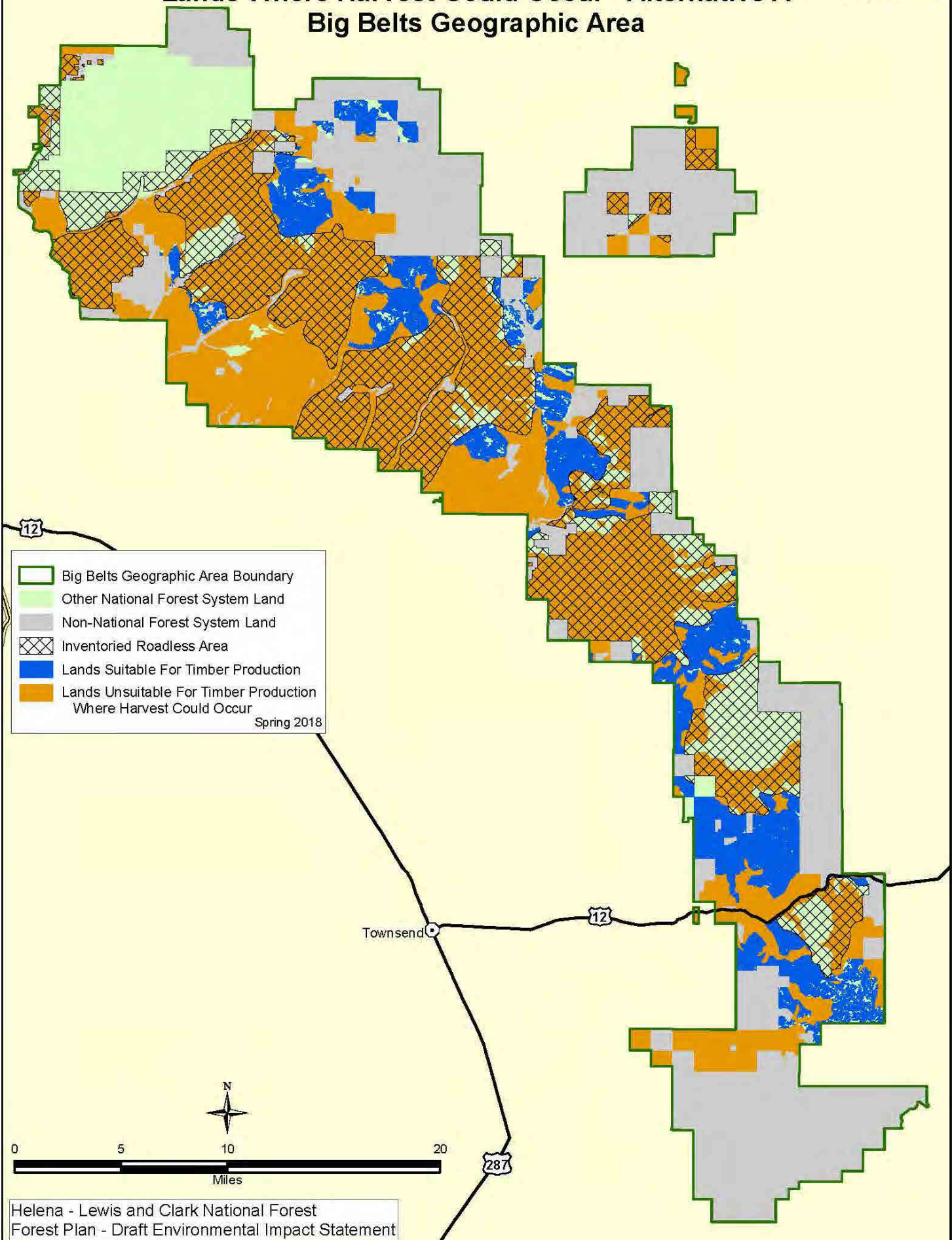

Lands Where Harvest Could Occur - Alternatives B and C Big Belts Geographic Area

Map BB-24

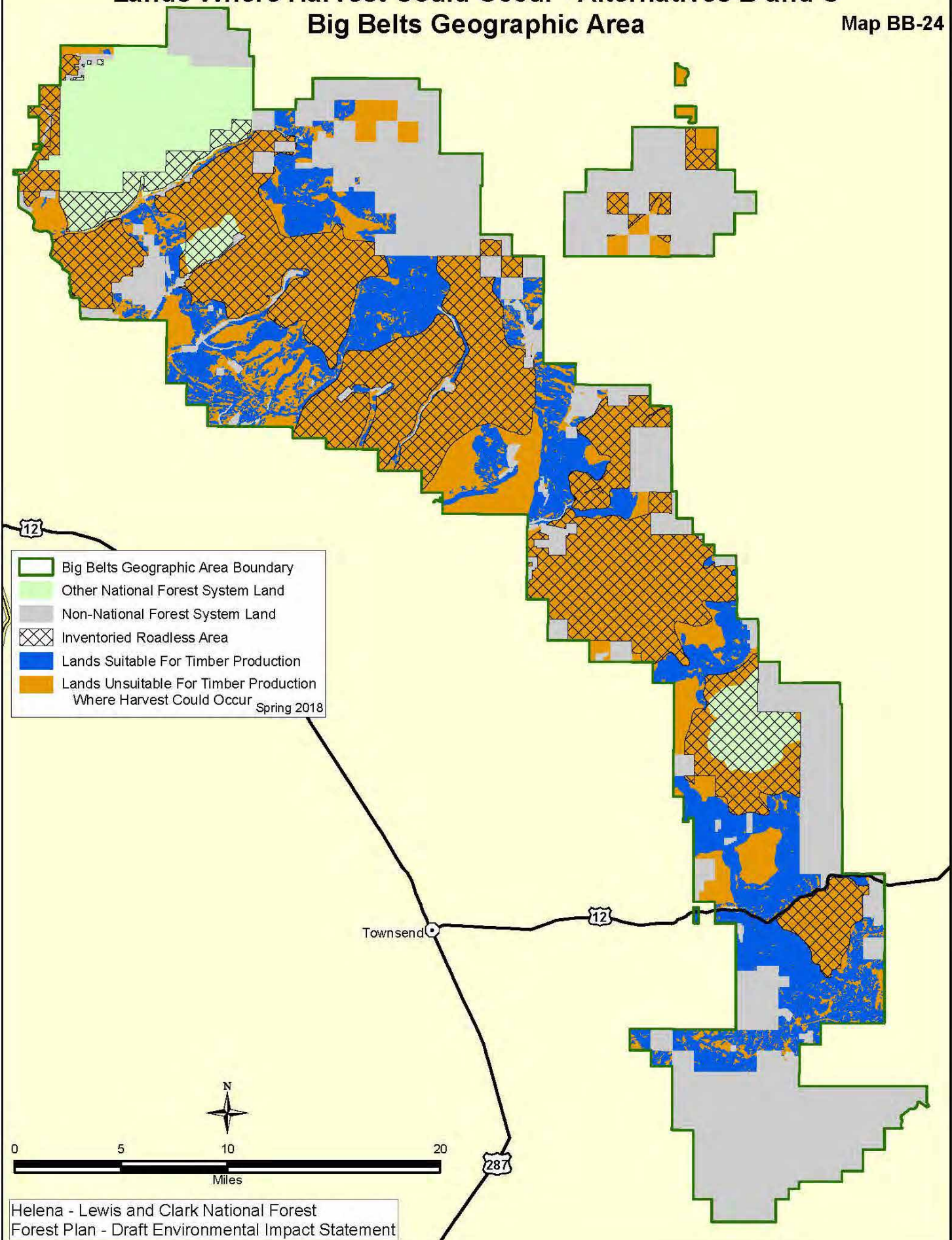

Lands Where Harvest Could Occur - Alternative D Big Belts Geographic Area

Map BB-25

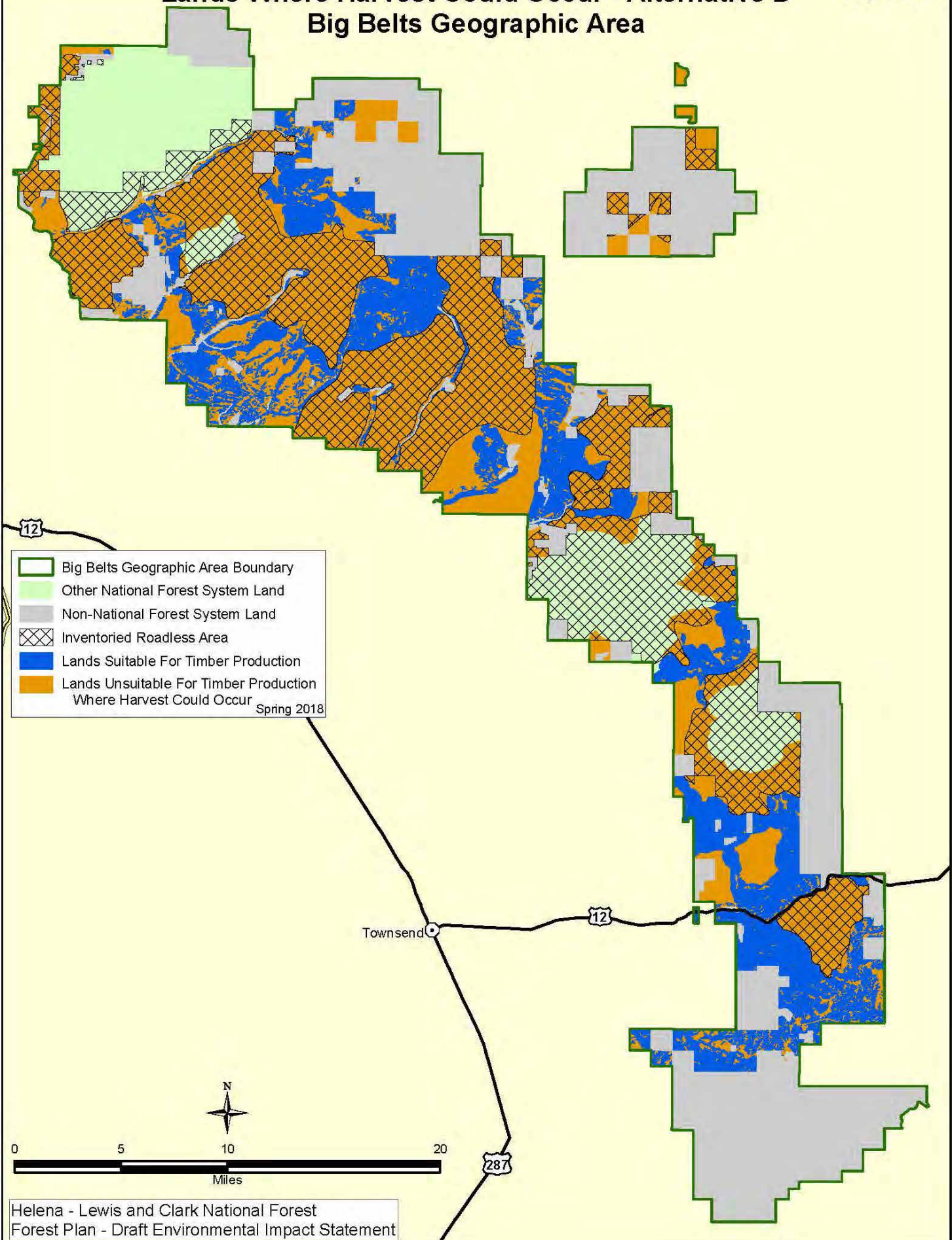

- Big Belts Geographic Area Boundary
 - Other National Forest System Land
 - Non-National Forest System Land
 - Inventoried Roadless Area
 - Lands Suitable For Timber Production
 - Lands Unsuitable For Timber Production Where Harvest Could Occur
- Spring 2018

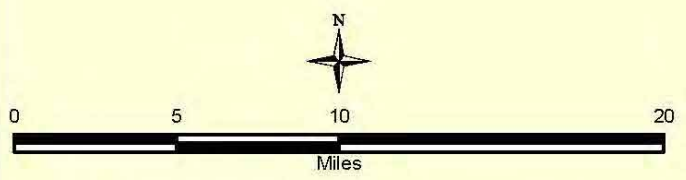

Helena - Lewis and Clark National Forest
Forest Plan - Draft Environmental Impact Statement

Lands Where Harvest Could Occur - Alternative E Big Belts Geographic Area

Map BB-26

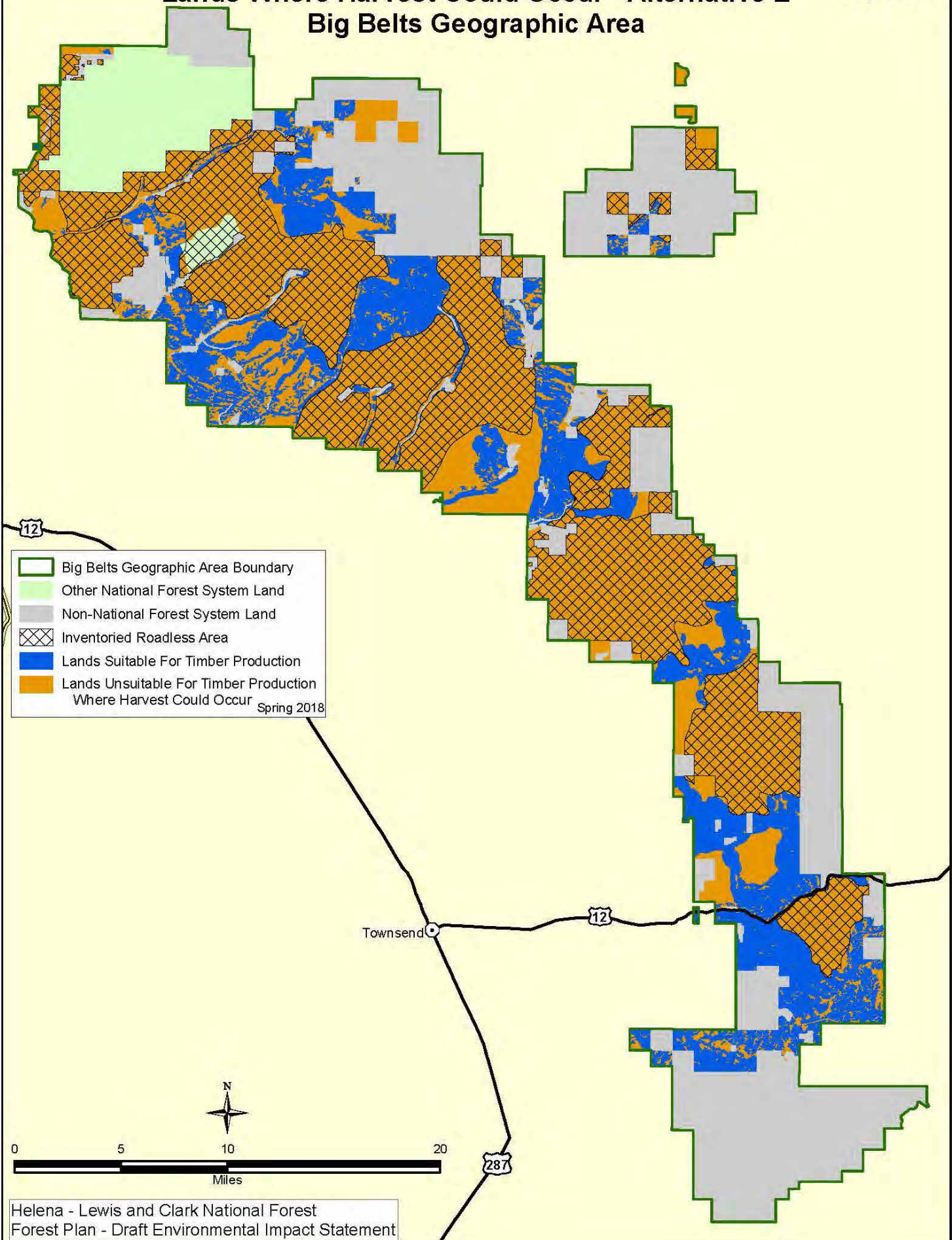

- Big Belts Geographic Area Boundary
 - Other National Forest System Land
 - Non-National Forest System Land
 - Inventoried Roadless Area
 - Lands Suitable For Timber Production
 - Lands Unsuitable For Timber Production Where Harvest Could Occur
- Spring 2018

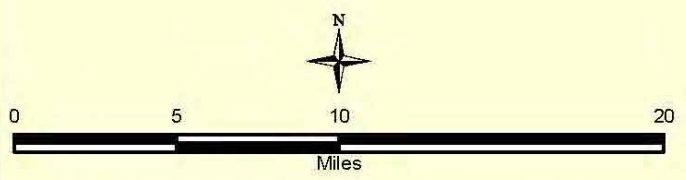

Helena - Lewis and Clark National Forest
Forest Plan - Draft Environmental Impact Statement

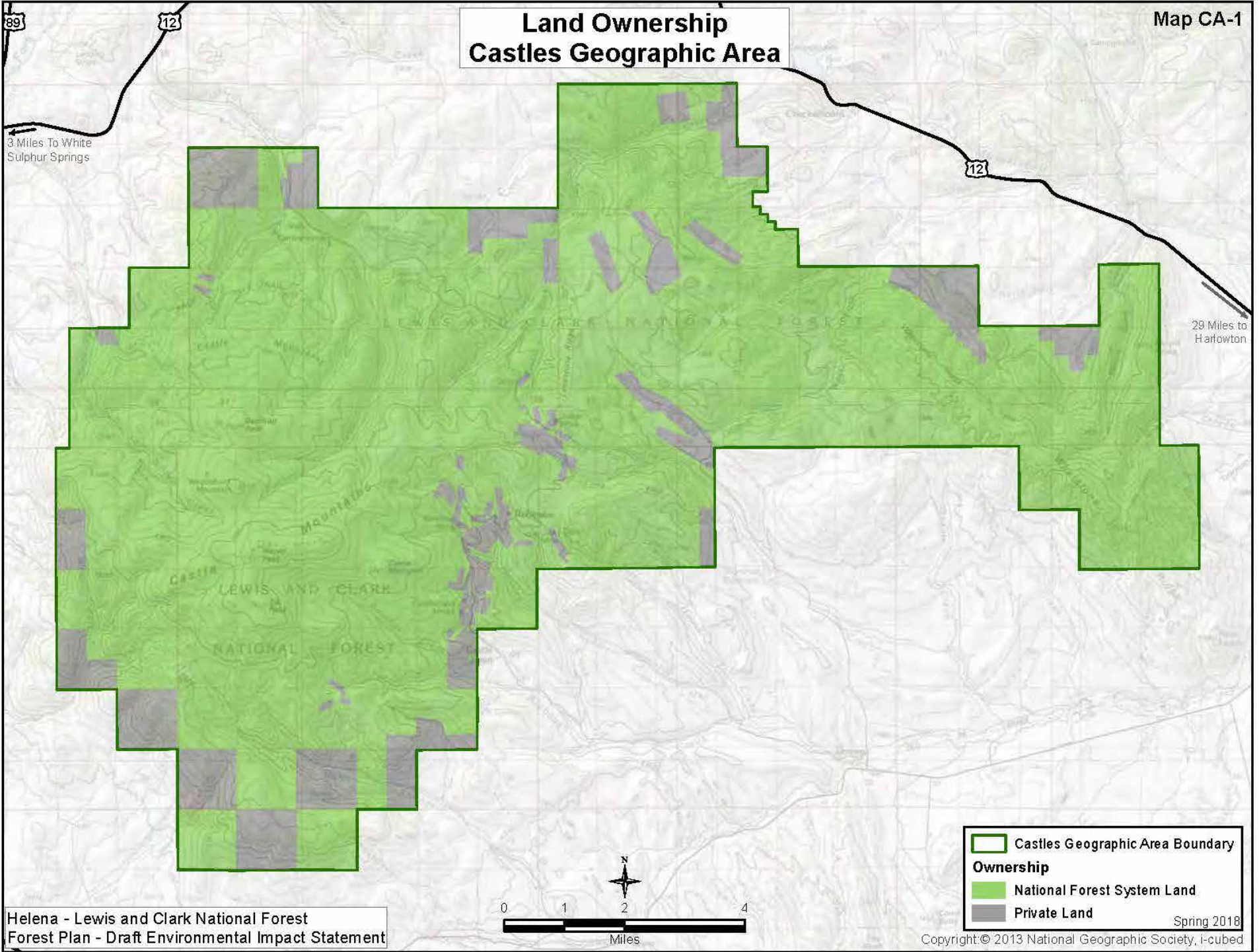

Land Ownership Castles Geographic Area

Map CA-1

3 Miles To White Sulphur Springs

29 Miles to Harlowton

	Castles Geographic Area Boundary
Ownership	
	National Forest System Land
	Private Land

Spring 2018

Copyright © 2013 National Geographic Society, i-cubed

Watersheds Castles Geographic Area

Map CA-2

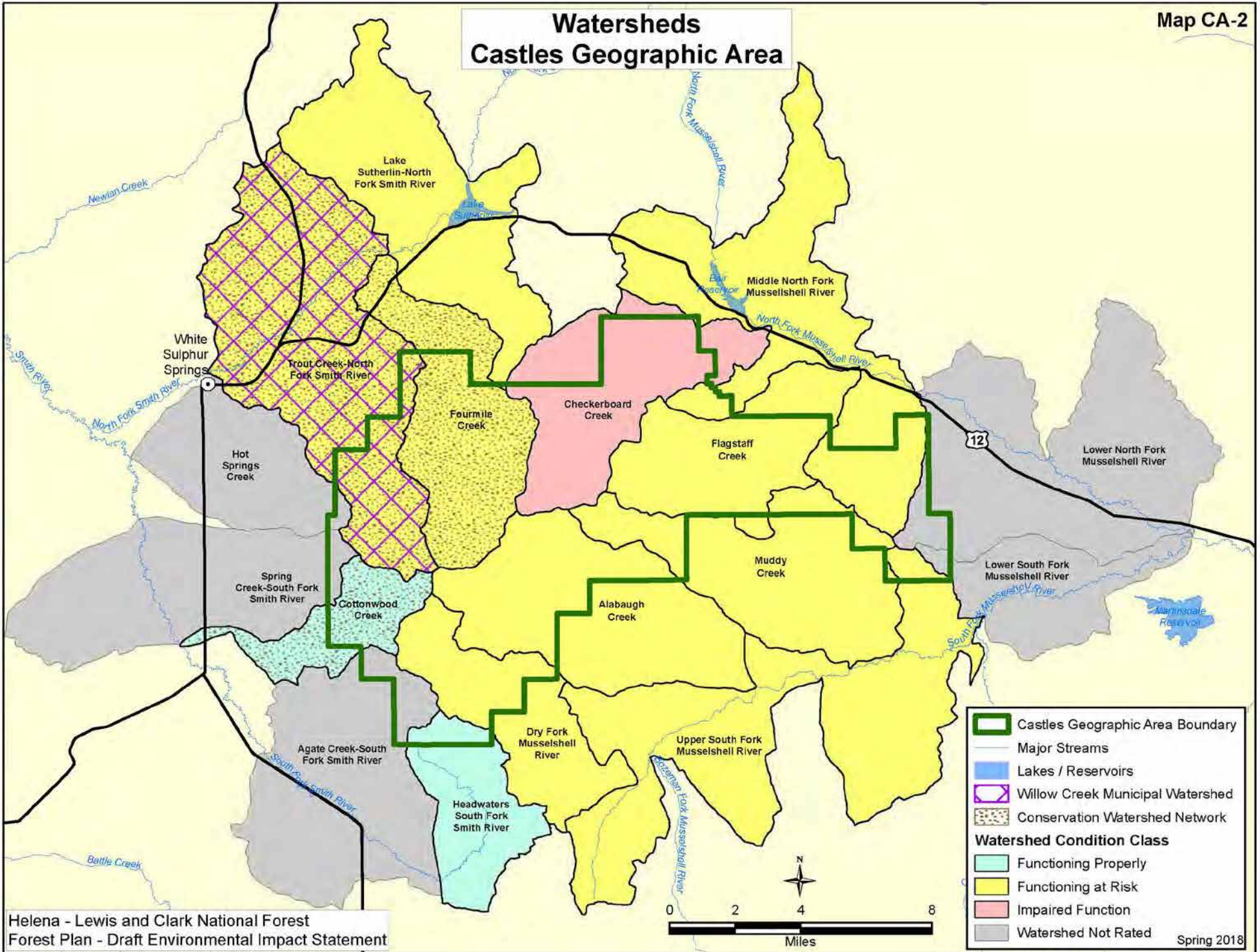

Legend

- Castles Geographic Area Boundary
- Major Streams
- Lakes / Reservoirs
- Willow Creek Municipal Watershed
- Conservation Watershed Network

Watershed Condition Class

- Functioning Properly
- Functioning at Risk
- Impaired Function
- Watershed Not Rated

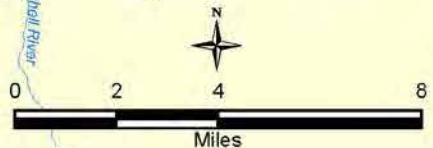

Lynx Analysis Units Castles Geographic Area

Map CA-3

89

12

3 Miles To White Sulphur Springs

12

29 Miles to Harlowton

CA-01
CA-01

CA-02
CA-02

- Castles Geographic Area Boundary
 - Non-National Forest System Land
 - Lynx Analysis Unit (Modified 2018)
 - Lynx Analysis Unit (Original 1990s)
 - Primary Vegetation
 - Non-Primary Vegetation
- Spring 2018

Helena - Lewis and Clark National Forest
Forest Plan - Draft Environmental Impact Statement

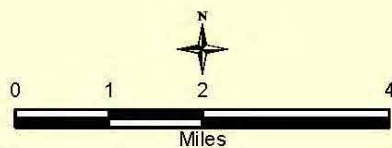

89

Existing Summer Recreation Opportunity Spectrum - Alternative A Castles Geographic Area

Map CA-4

12

3 Miles To White Sulphur Springs

12

29 Miles to Harlowton

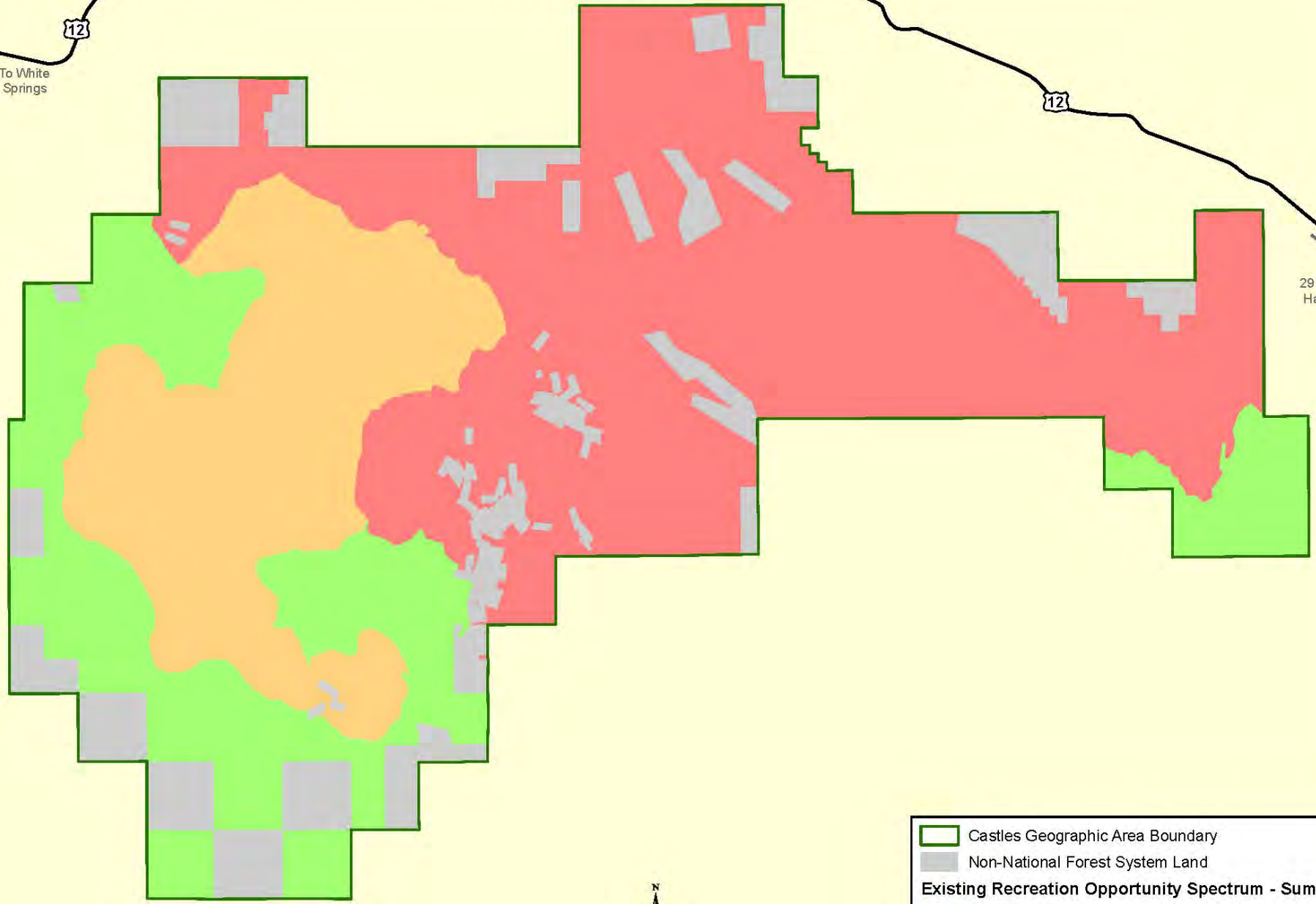

Helena - Lewis and Clark National Forest
Forest Plan - Draft Environmental Impact Statement

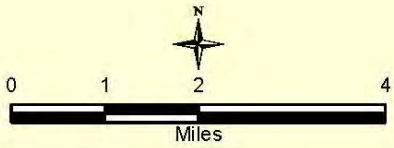

	Castles Geographic Area Boundary
	Non-National Forest System Land
Existing Recreation Opportunity Spectrum - Summer	
	Semi-Primitive Non-Motorized
	Semi-Primitive Motorized
	Roaded Natural

Spring 2018

89

Desired Summer Recreation Opportunity Spectrum - Alternatives B, C and E Castles Geographic Area

Map CA-5

12

3 Miles To White Sulphur Springs

12

29 Miles to Harlowton

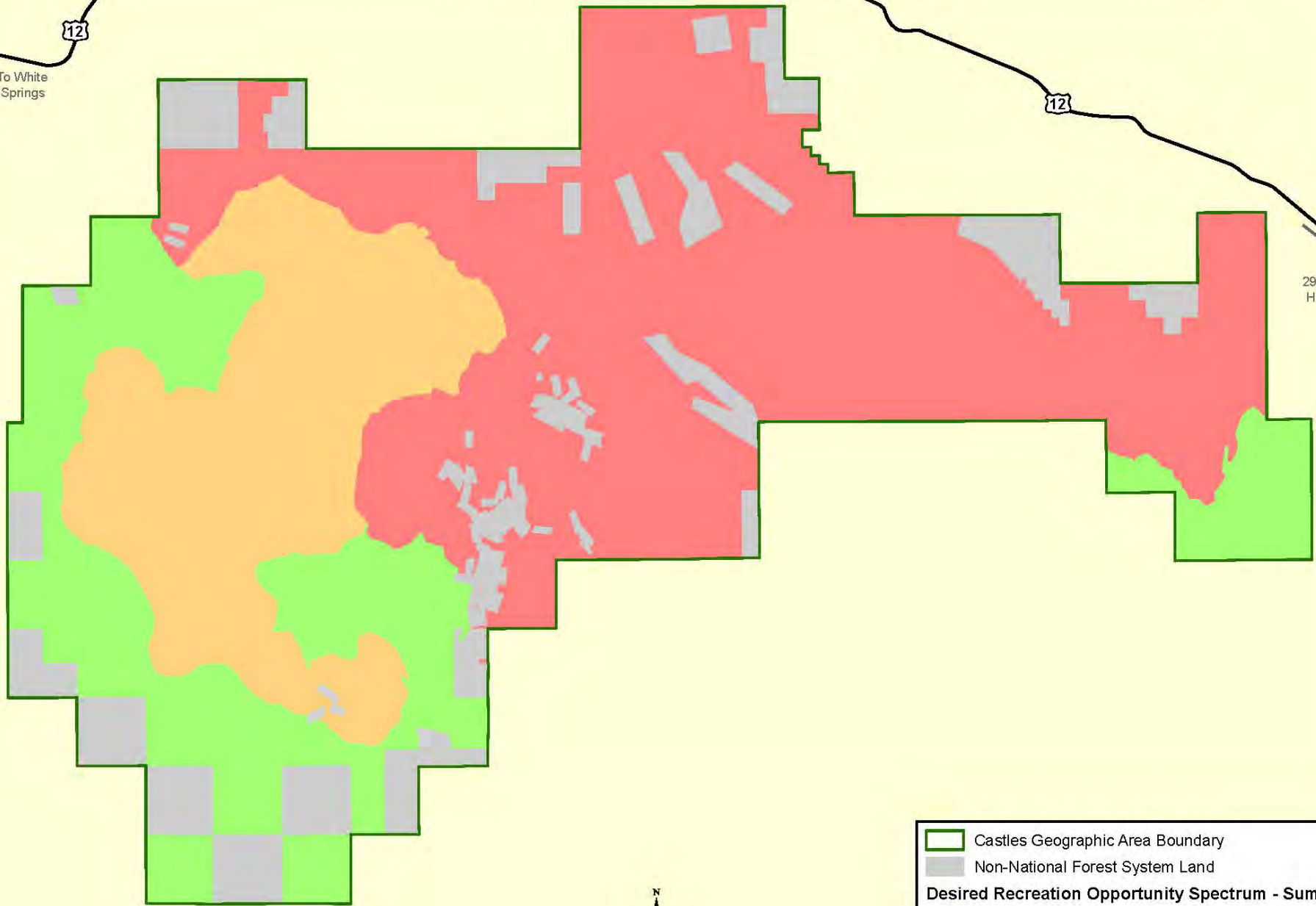

Helena - Lewis and Clark National Forest
Forest Plan - Draft Environmental Impact Statement

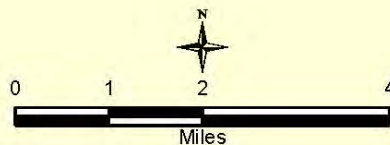

	Castles Geographic Area Boundary
	Non-National Forest System Land
Desired Recreation Opportunity Spectrum - Summer	
	Semi-Primitive Non-Motorized
	Semi-Primitive Motorized
	Roded Natural

Spring 2018

89

Desired Summer Recreation Opportunity Spectrum - Alternative D Castles Geographic Area

Map CA-6

12

3 Miles To White Sulphur Springs

12

29 Miles to Harlowton

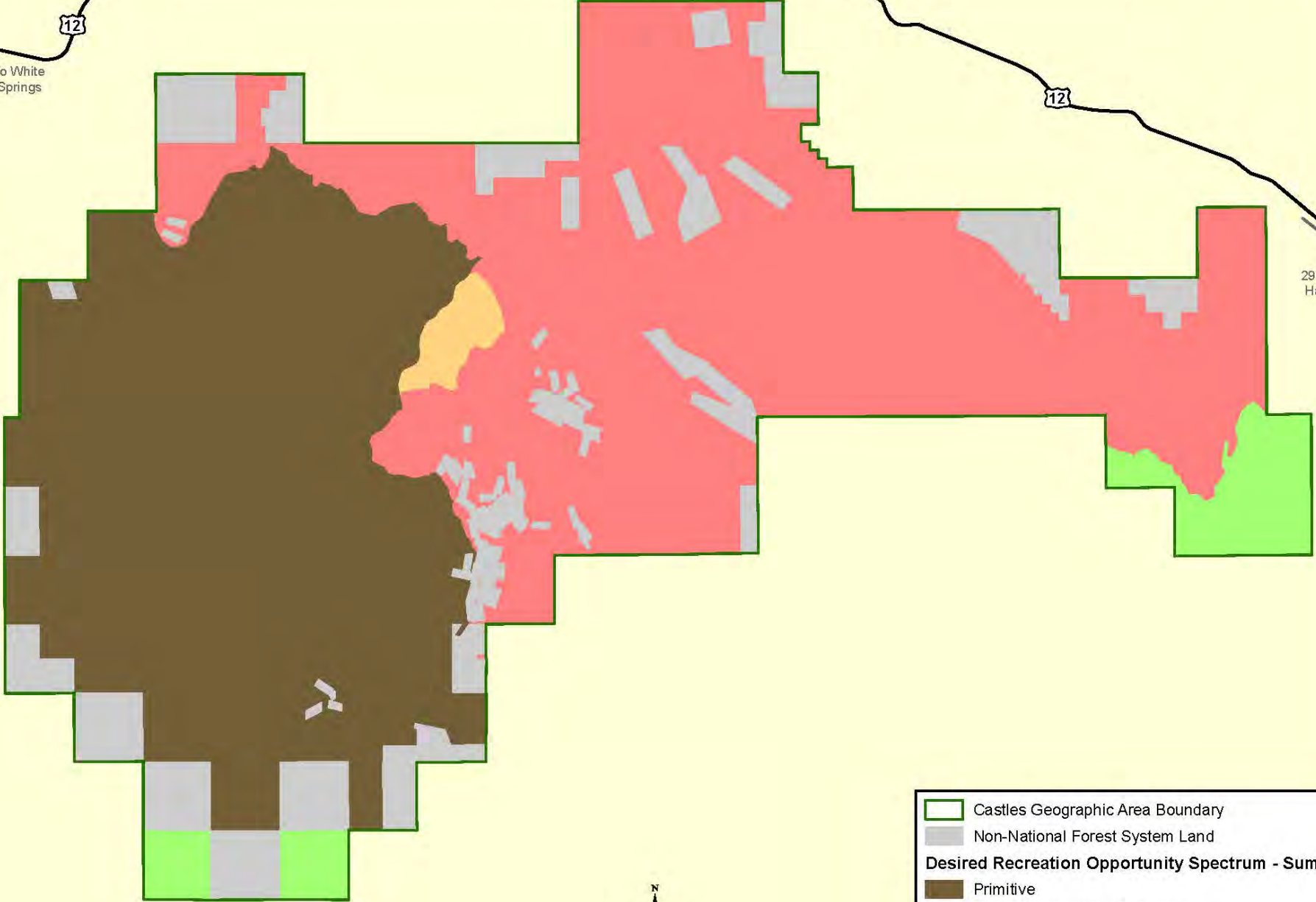

Helena - Lewis and Clark National Forest
Forest Plan - Draft Environmental Impact Statement

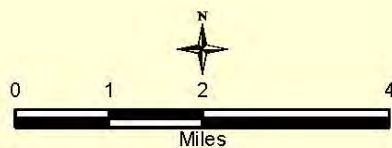

	Castles Geographic Area Boundary
	Non-National Forest System Land
Desired Recreation Opportunity Spectrum - Summer	
	Primitive
	Semi-Primitive Non-Motorized
	Semi-Primitive Motorized
	Roded Natural

Spring 2018

89

Existing Winter Recreation Opportunity Spectrum - Alternative A Castles Geographic Area

Map CA-7

12

3 Miles To White Sulphur Springs

12

29 Miles to Harlowton

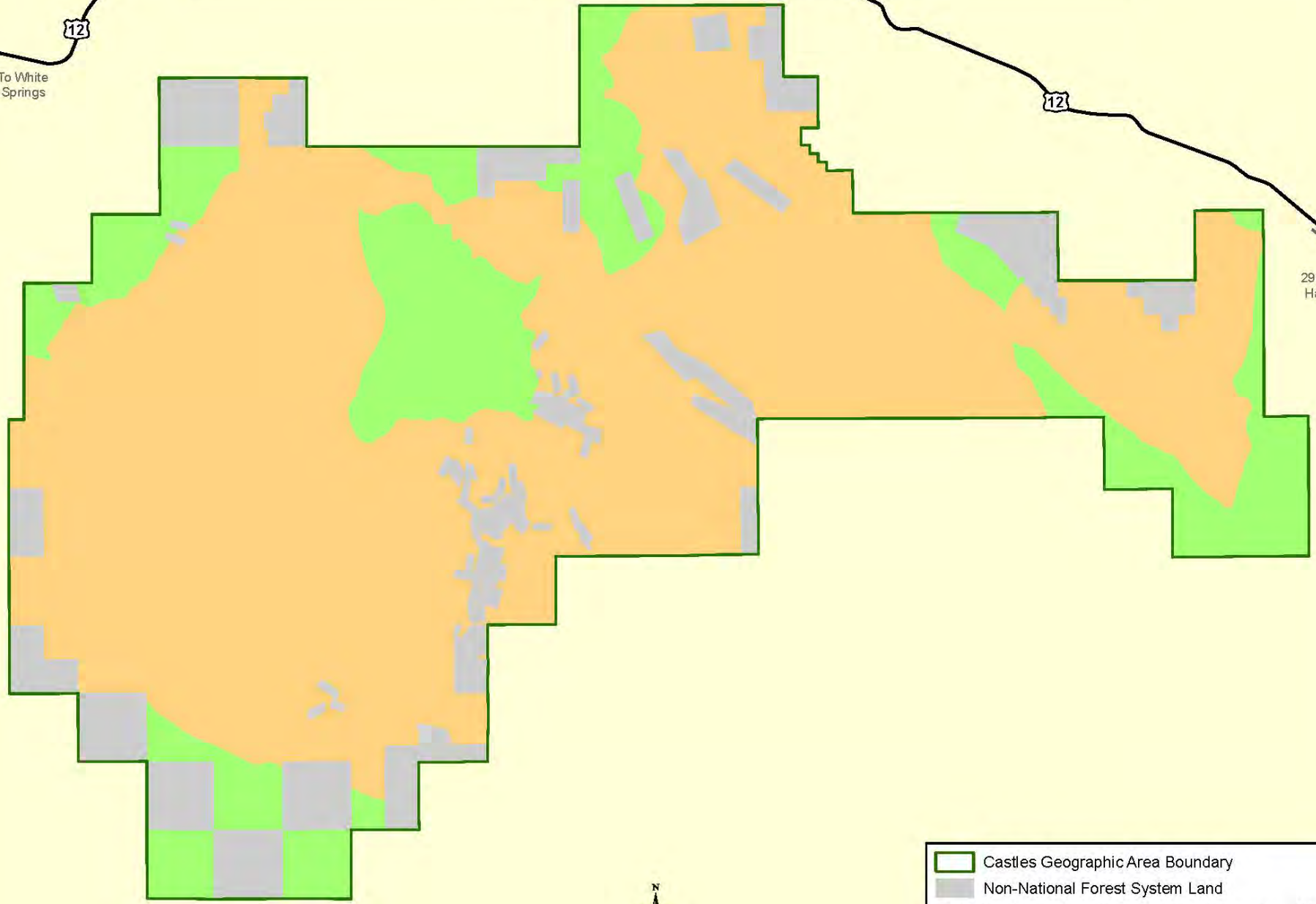

	Castles Geographic Area Boundary
	Non-National Forest System Land
Existing Recreation Opportunity Spectrum - Winter	
	Semi-Primitive Non-Motorized
	Semi-Primitive Motorized

Helena - Lewis and Clark National Forest
Forest Plan - Draft Environmental Impact Statement

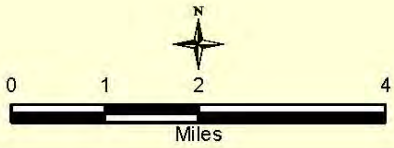

Spring 2018

89

Desired Winter Recreation Opportunity Spectrum - Alternatives B and C Castles Geographic Area

Map CA-8

12

3 Miles To White Sulphur Springs

12

29 Miles to Harlowton

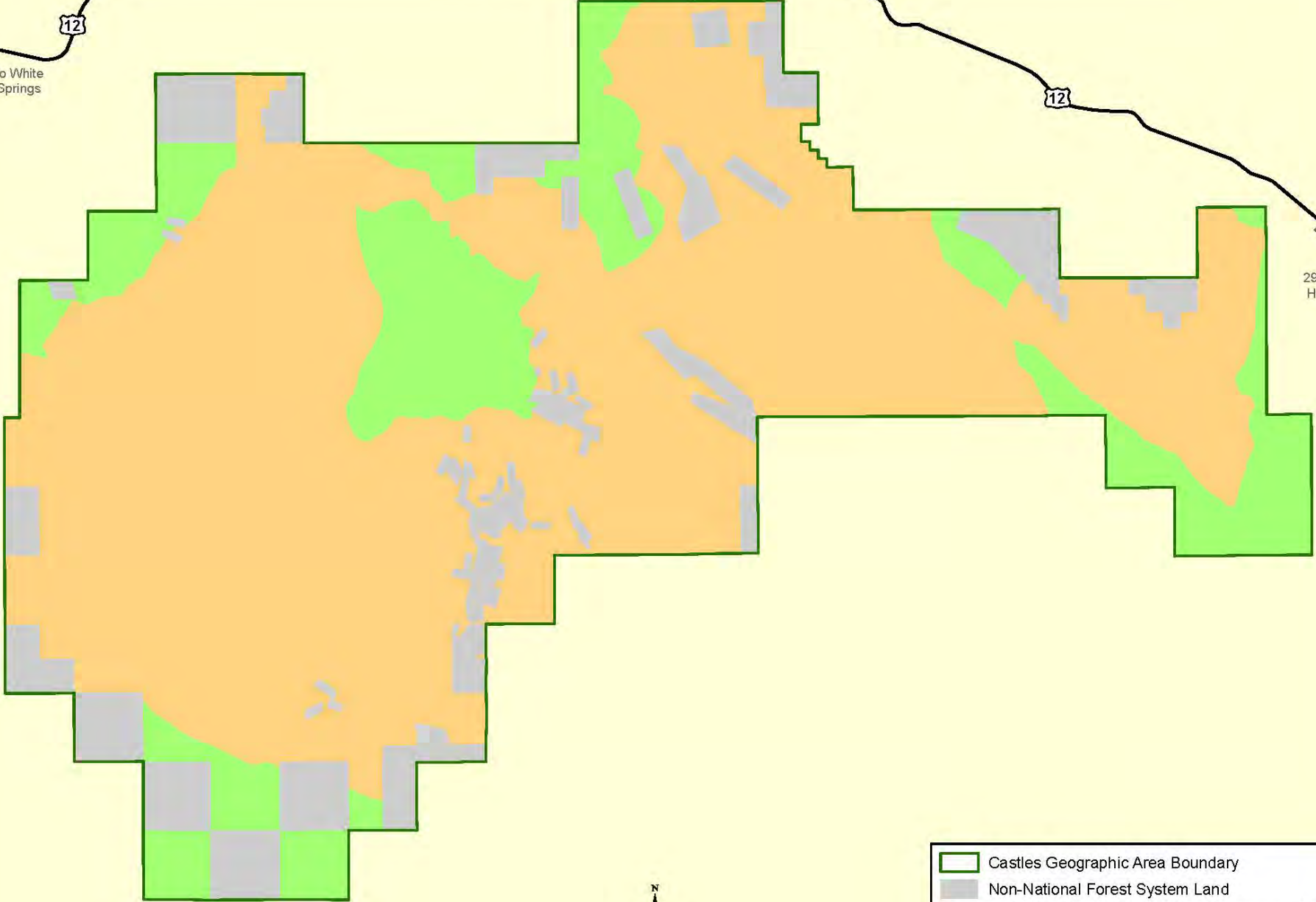

Helena - Lewis and Clark National Forest
Forest Plan - Draft Environmental Impact Statement

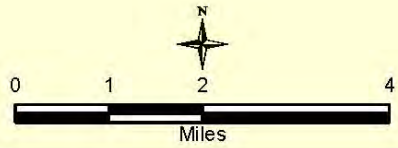

	Castles Geographic Area Boundary
	Non-National Forest System Land
Desired Recreation Opportunity Spectrum - Winter	
	Semi-Primitive Non-Motorized
	Semi-Primitive Motorized

Spring 2018

89

Desired Winter Recreation Opportunity Spectrum - Alternative D Castles Geographic Area

Map CA-9

12

3 Miles To White Sulphur Springs

12

29 Miles to Harlowton

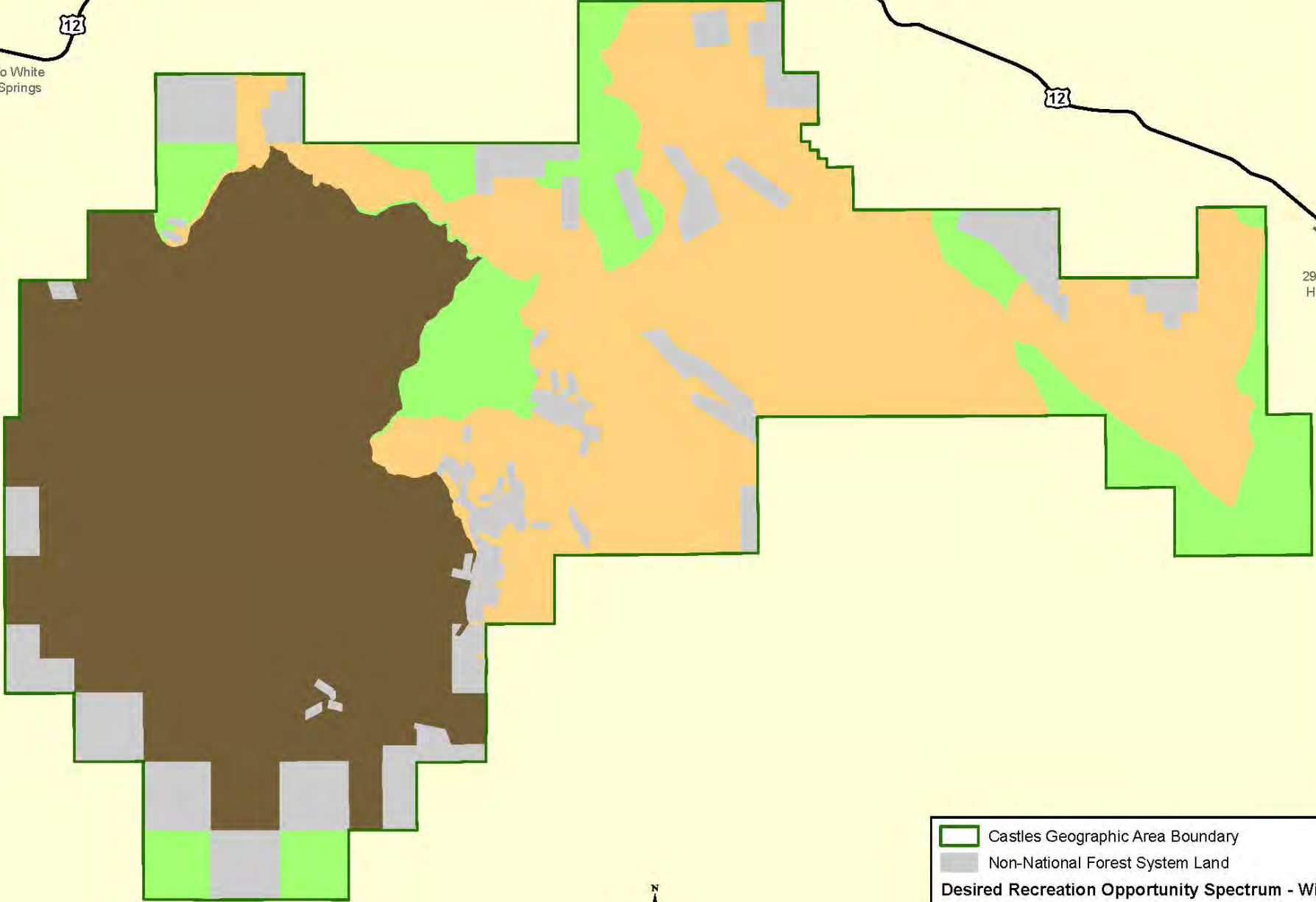

Helena - Lewis and Clark National Forest
Forest Plan - Draft Environmental Impact Statement

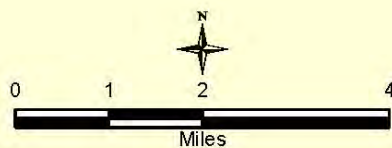

	Castles Geographic Area Boundary
	Non-National Forest System Land
Desired Recreation Opportunity Spectrum - Winter	
	Primitive
	Semi-Primitive Non-Motorized
	Semi-Primitive Motorized

Spring 2018

89

Desired Winter Recreation Opportunity Spectrum - Alternative E Castles Geographic Area

Map CA-10

12

3 Miles To White Sulphur Springs

12

29 Miles to Harlowton

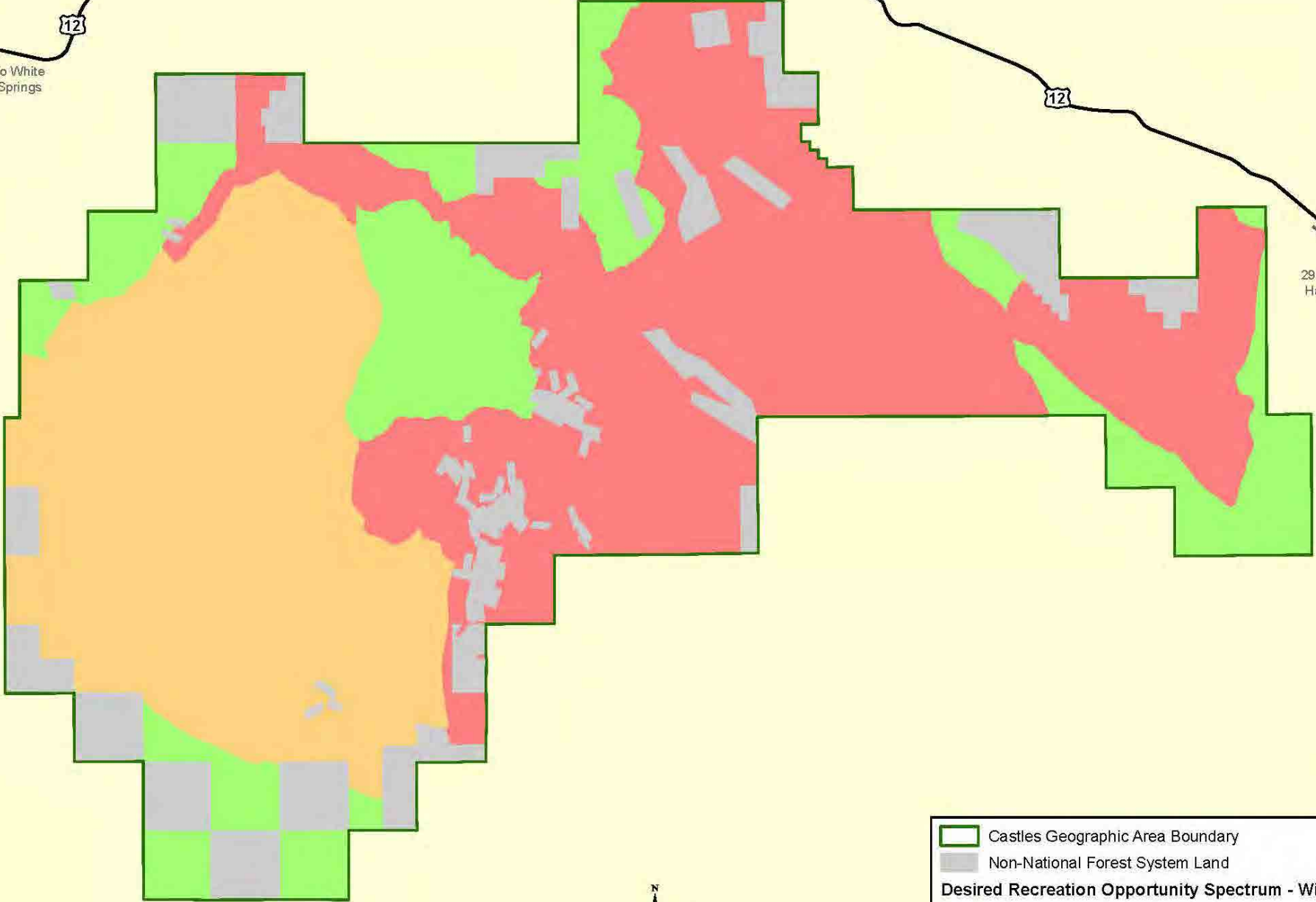

Helena - Lewis and Clark National Forest
Forest Plan - Draft Environmental Impact Statement

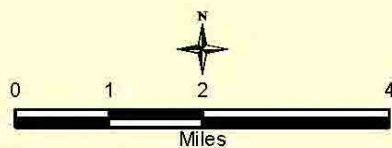

	Castles Geographic Area Boundary
	Non-National Forest System Land
Desired Recreation Opportunity Spectrum - Winter	
	Semi-Primitive Non-Motorized
	Semi-Primitive Motorized
	Roaded Natural

Spring 2018

Visual Quality Objectives - Alternative A Castles Geographic Area

Map CA-11

89

12

3 Miles To White Sulphur Springs

12

29 Miles to Harlowton

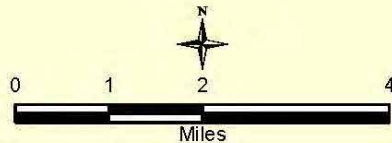
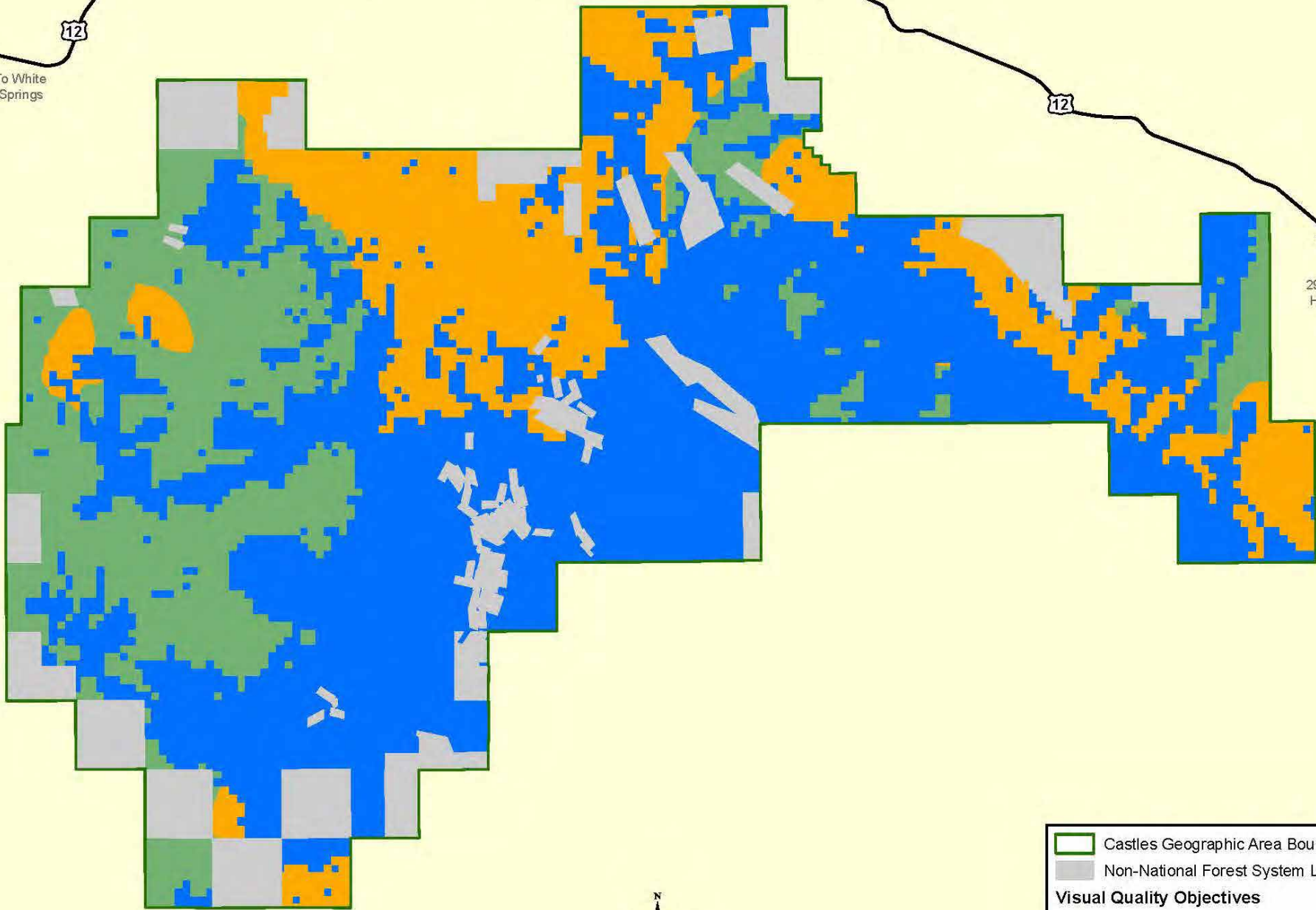

	Castles Geographic Area Boundary
	Non-National Forest System Land
Visual Quality Objectives	
	Retention
	Partial Retention
	Modification

Spring 2018

89

12

Desired Scenic Integrity Objectives - Alternatives B and E Castles Geographic Area

Map CA-12

3 Miles To White Sulphur Springs

12

29 Miles to Harlowton

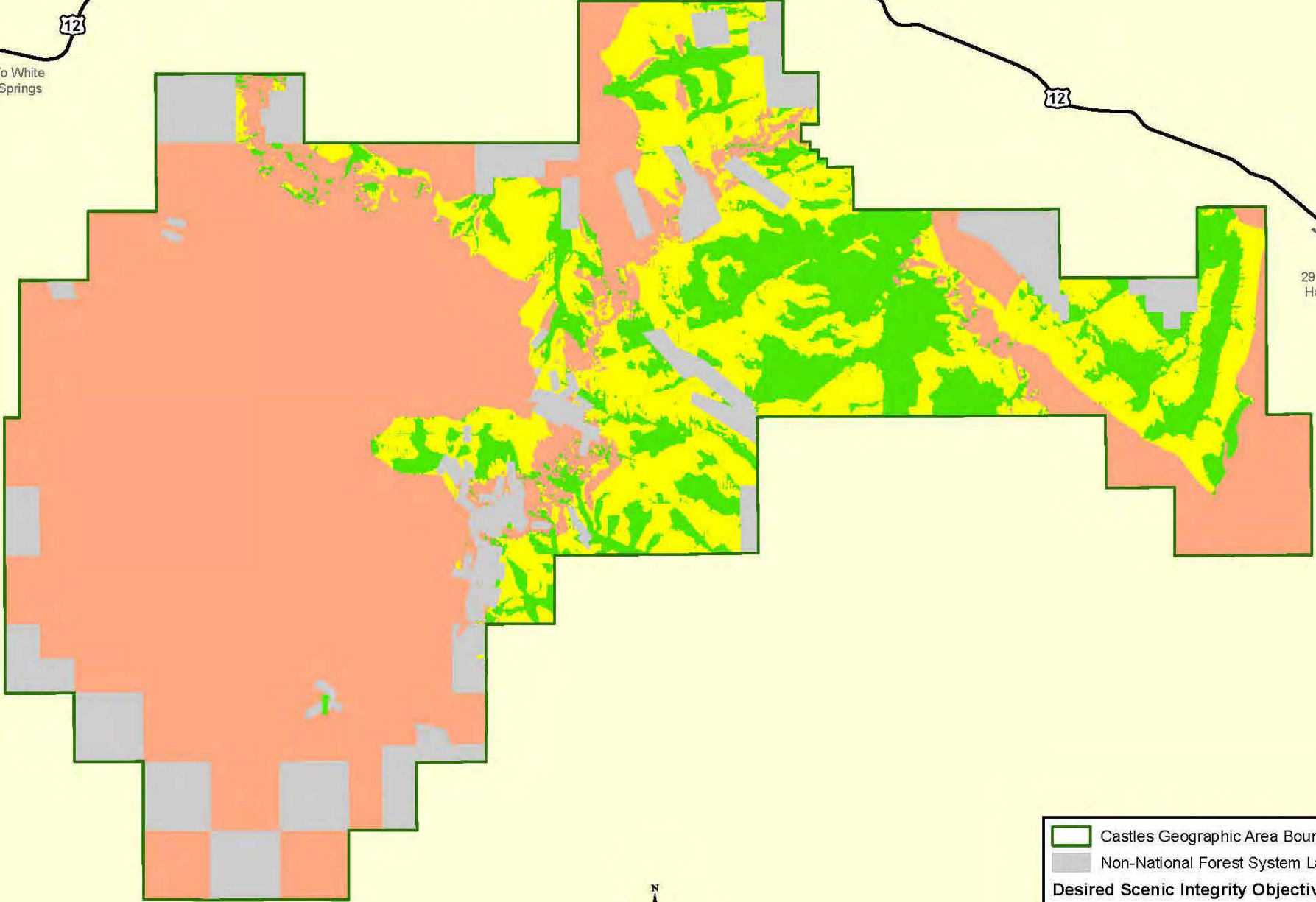

Helena - Lewis and Clark National Forest
Forest Plan - Draft Environmental Impact Statement

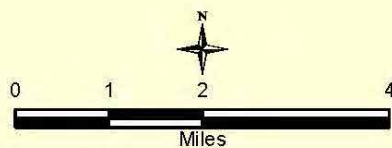

	Castles Geographic Area Boundary
	Non-National Forest System Land
Desired Scenic Integrity Objectives	
	High
	Moderate
	Low

Spring 2018

89

Desired Scenic Integrity Objectives - Alternative C Castles Geographic Area

Map CA-13

12

3 Miles To White Sulphur Springs

12

29 Miles to Harlowton

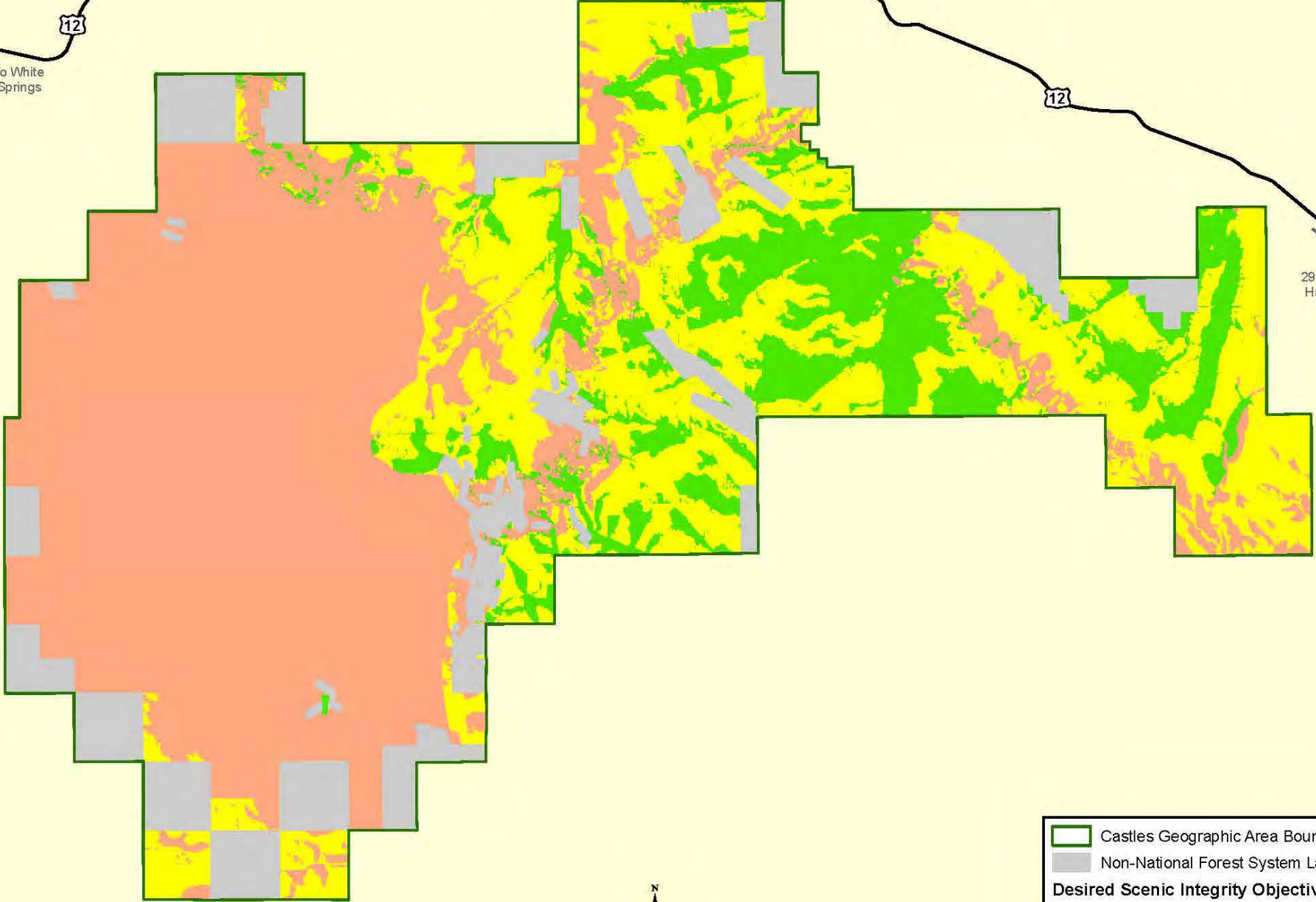

Helena - Lewis and Clark National Forest
Forest Plan - Draft Environmental Impact Statement

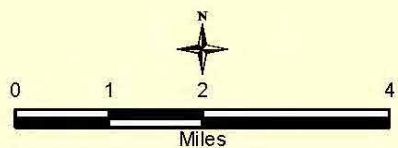

	Castles Geographic Area Boundary
	Non-National Forest System Land
Desired Scenic Integrity Objectives	
	High
	Moderate
	Low

Spring 2018

89

Desired Scenic Integrity Objectives - Alternative D Castles Geographic Area

Map CA-14

12

3 Miles To White Sulphur Springs

12

29 Miles to Harlowton

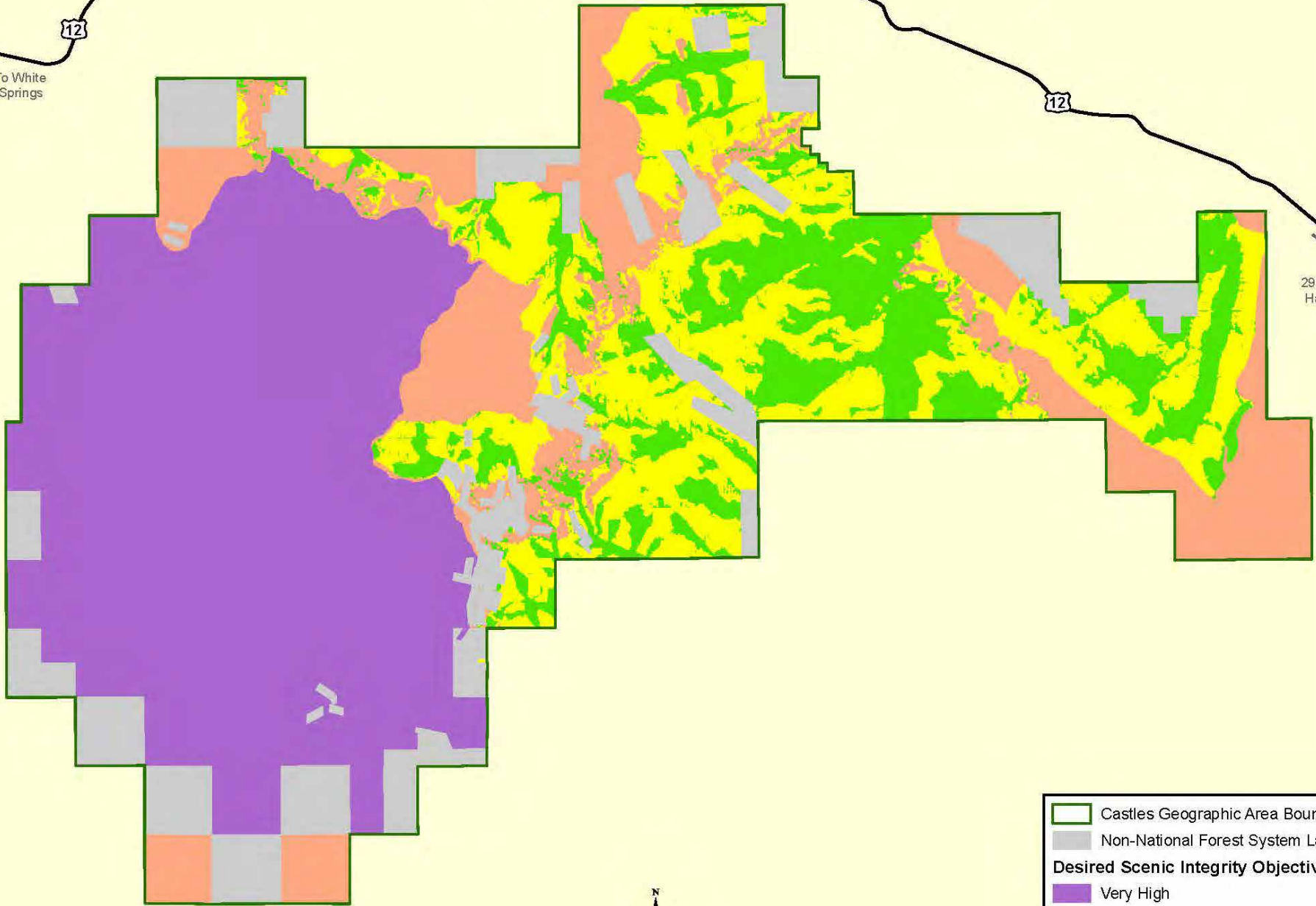

Helena - Lewis and Clark National Forest
Forest Plan - Draft Environmental Impact Statement

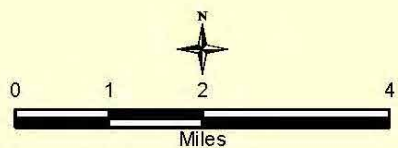

	Castles Geographic Area Boundary
	Non-National Forest System Land
Desired Scenic Integrity Objectives	
	Very High
	High
	Moderate
	Low

Spring 2018

Designated Areas - Alternative D Castles Geographic Area

Map CA-15

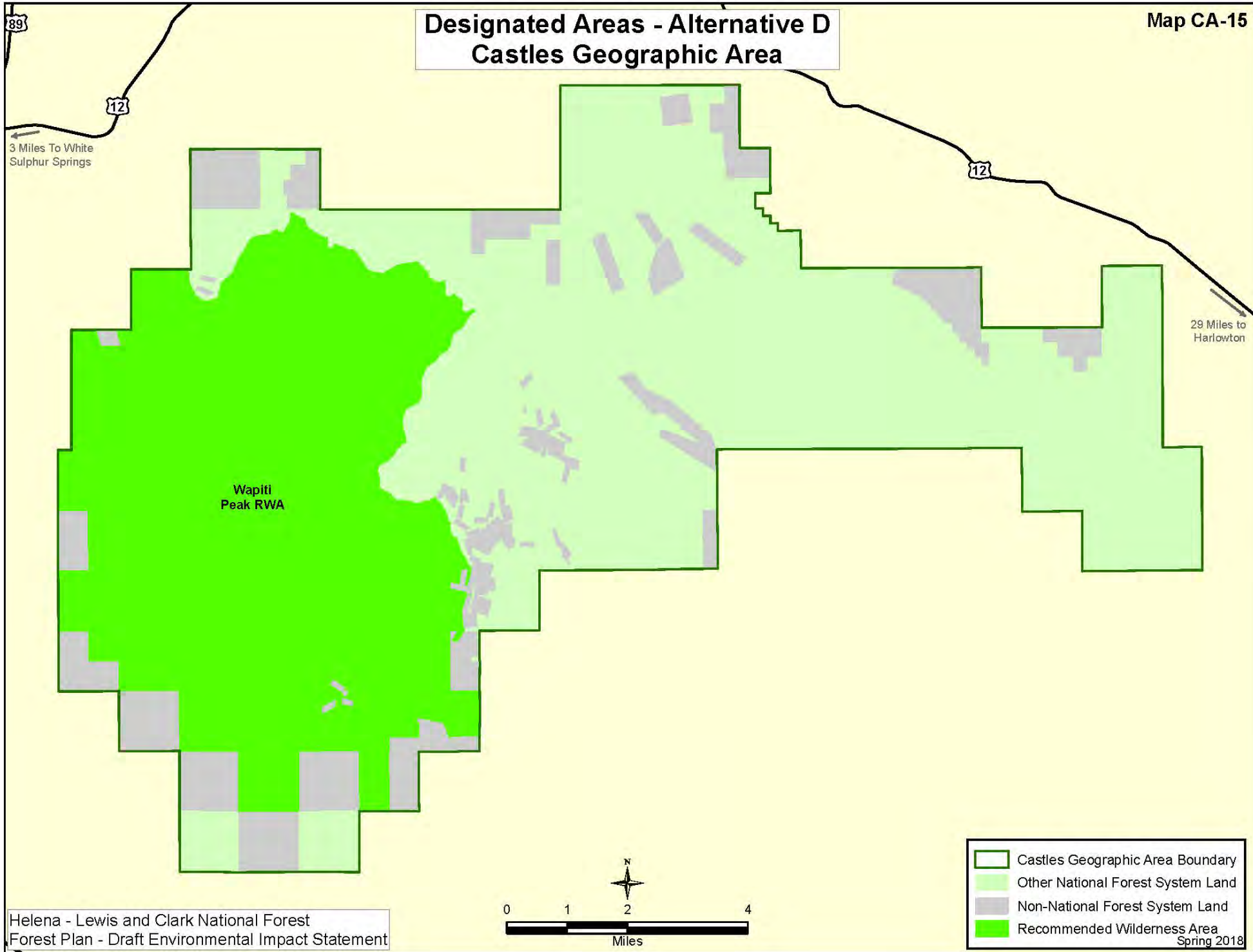

Helena - Lewis and Clark National Forest
Forest Plan - Draft Environmental Impact Statement

- Castles Geographic Area Boundary
- Other National Forest System Land
- Non-National Forest System Land
- Recommended Wilderness Area
Spring 2018

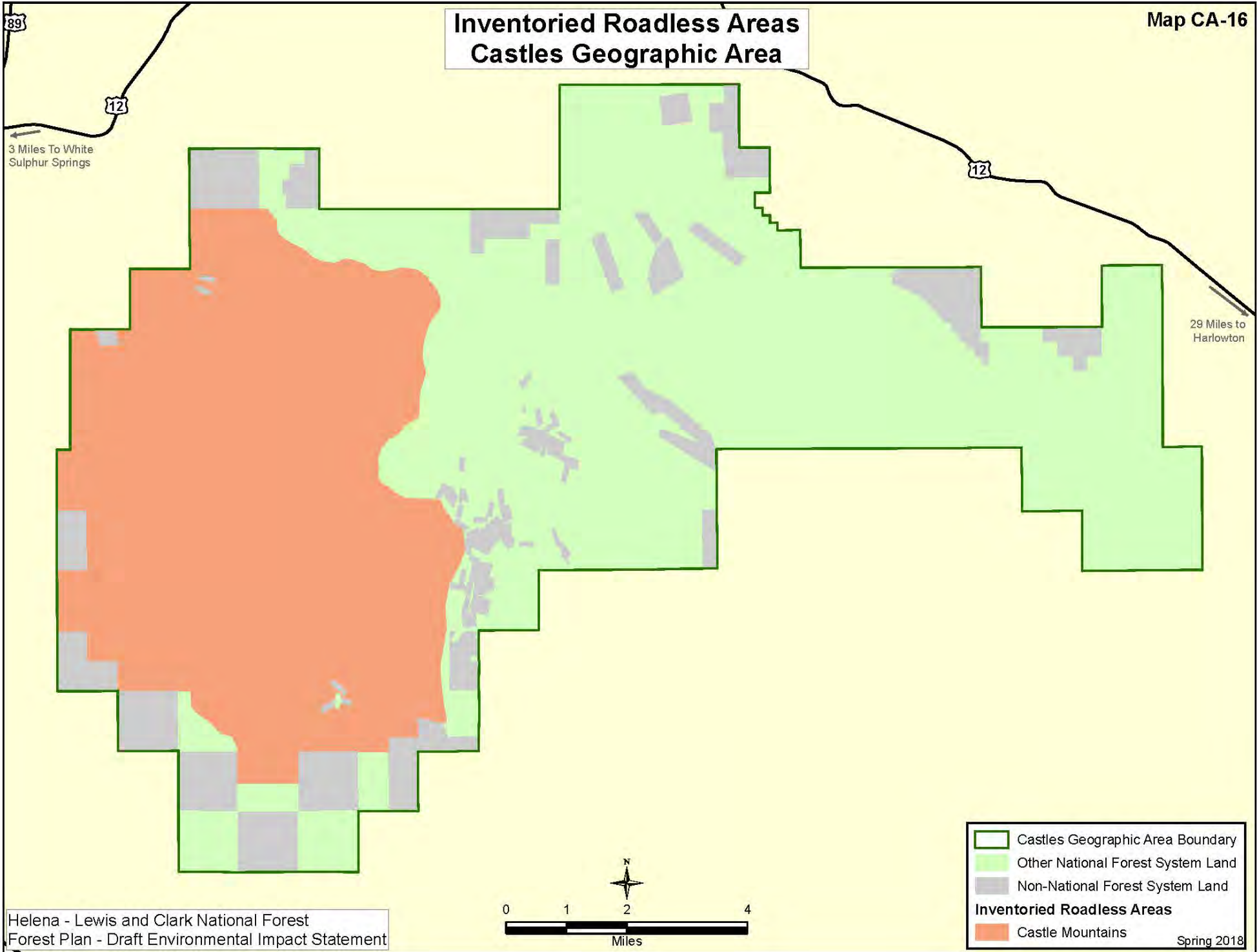

Inventoried Roadless Areas Castles Geographic Area

Map CA-16

89

12

3 Miles To White Sulphur Springs

12

29 Miles to Harlowton

Helena - Lewis and Clark National Forest
Forest Plan - Draft Environmental Impact Statement

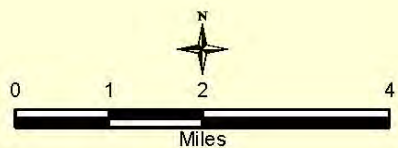

	Castles Geographic Area Boundary
	Other National Forest System Land
	Non-National Forest System Land
Inventoried Roadless Areas	
	Castle Mountains

Spring 2018

Range Allotments Castles Geographic Area

Map CA-17

89

12

3 Miles To White Sulphur Springs



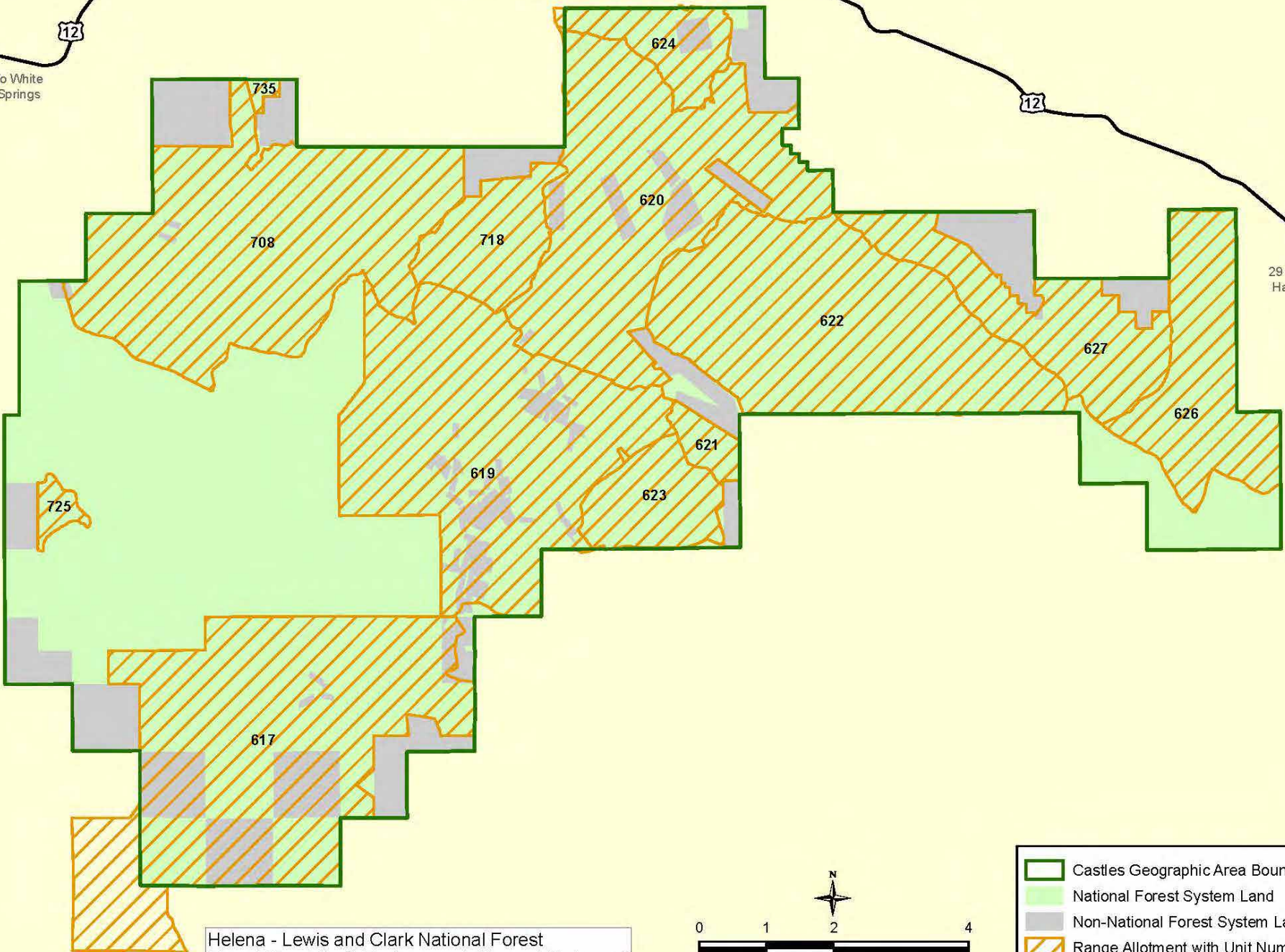

12

29 Miles to Harlowton

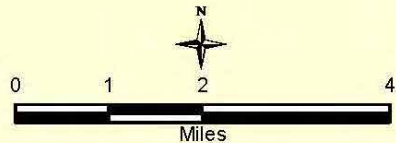

Helena - Lewis and Clark National Forest
Forest Plan - Draft Environmental Impact Statement



-  Castles Geographic Area Boundary
 -  National Forest System Land
 -  Non-National Forest System Land
 -  Range Allotment with Unit Numbers
- Spring 2018

89

Lands Where Harvest Could Occur - Alternative A Castles Geographic Area

Map CA-18

12

3 Miles To White Sulphur Springs

12

29 Miles to Harlowton

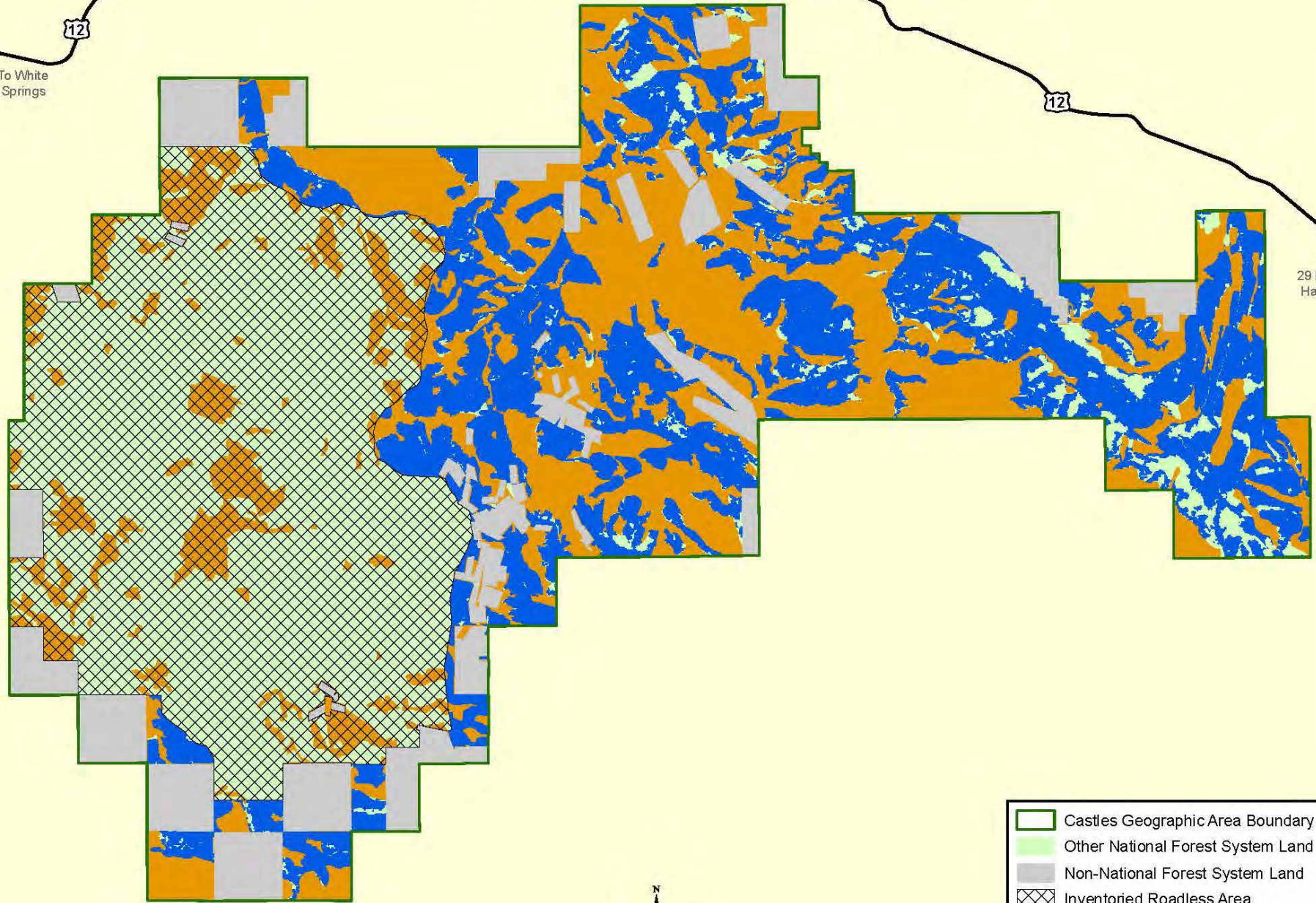

Helena - Lewis and Clark National Forest
Forest Plan - Draft Environmental Impact Statement

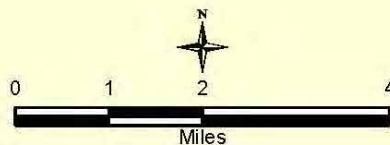

- Castles Geographic Area Boundary
 - Other National Forest System Land
 - Non-National Forest System Land
 - Inventoried Roadless Area
 - Lands Suitable For Timber Production
 - Lands Unsuitable For Timber Production Where Harvest Could Occur
- Spring 2018

89

Lands Where Harvest Could Occur - Alternatives B, C and E Castles Geographic Area

Map CA-19

12

3 Miles To White Sulphur Springs

12

29 Miles to Harlowton

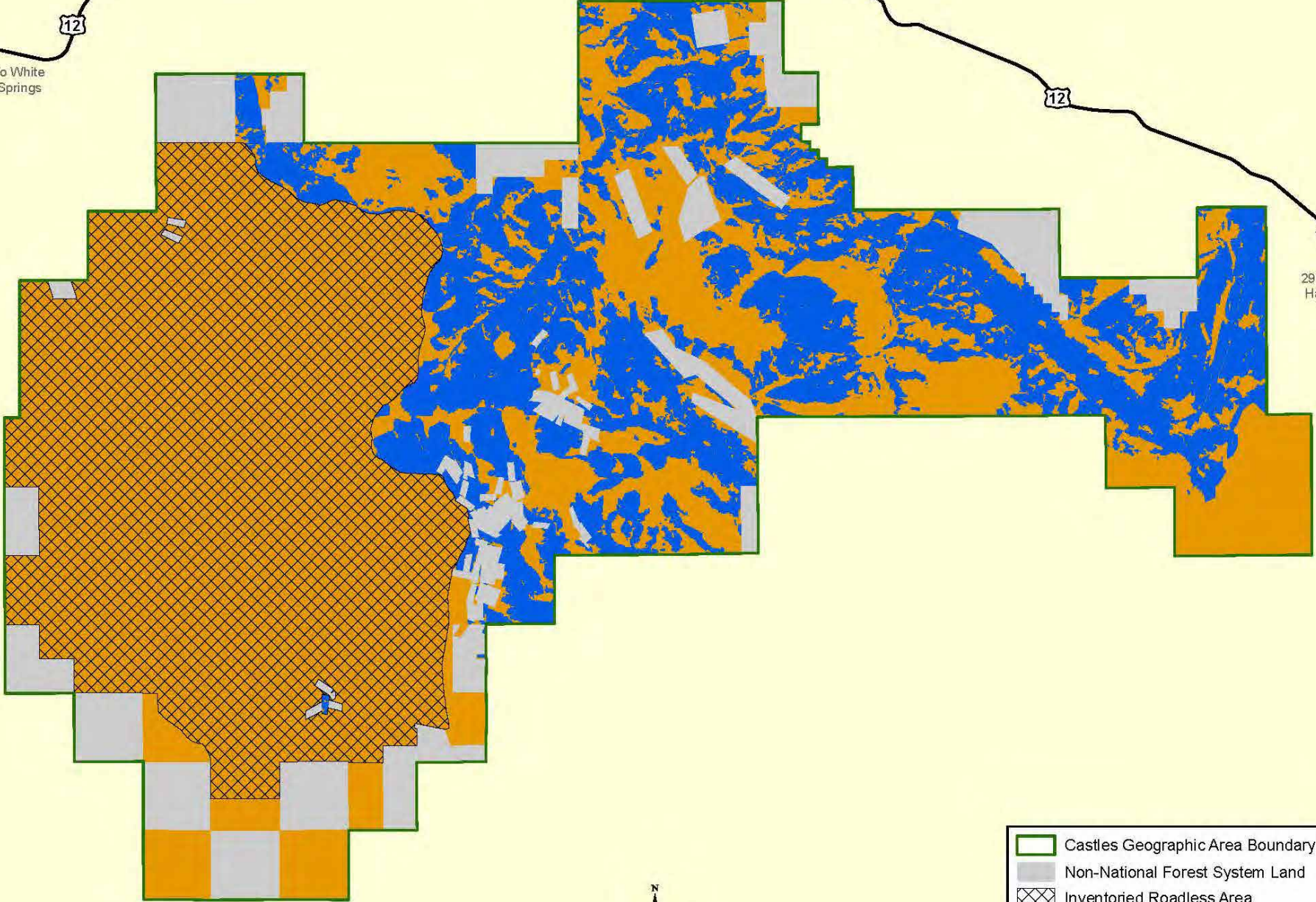

Helena - Lewis and Clark National Forest
Forest Plan - Draft Environmental Impact Statement

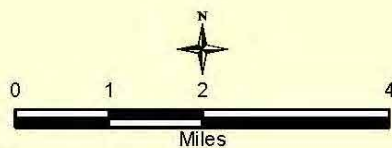

- Castles Geographic Area Boundary
 - Non-National Forest System Land
 - Inventoried Roadless Area
 - Lands Suitable For Timber Production
 - Lands Unsuitable For Timber Production
Where Harvest Could Occur
- Spring 2018

89

Lands Where Harvest Could Occur - Alternative D Castles Geographic Area

Map CA-20

12

3 Miles To White Sulphur Springs

12

29 Miles to Harlowton

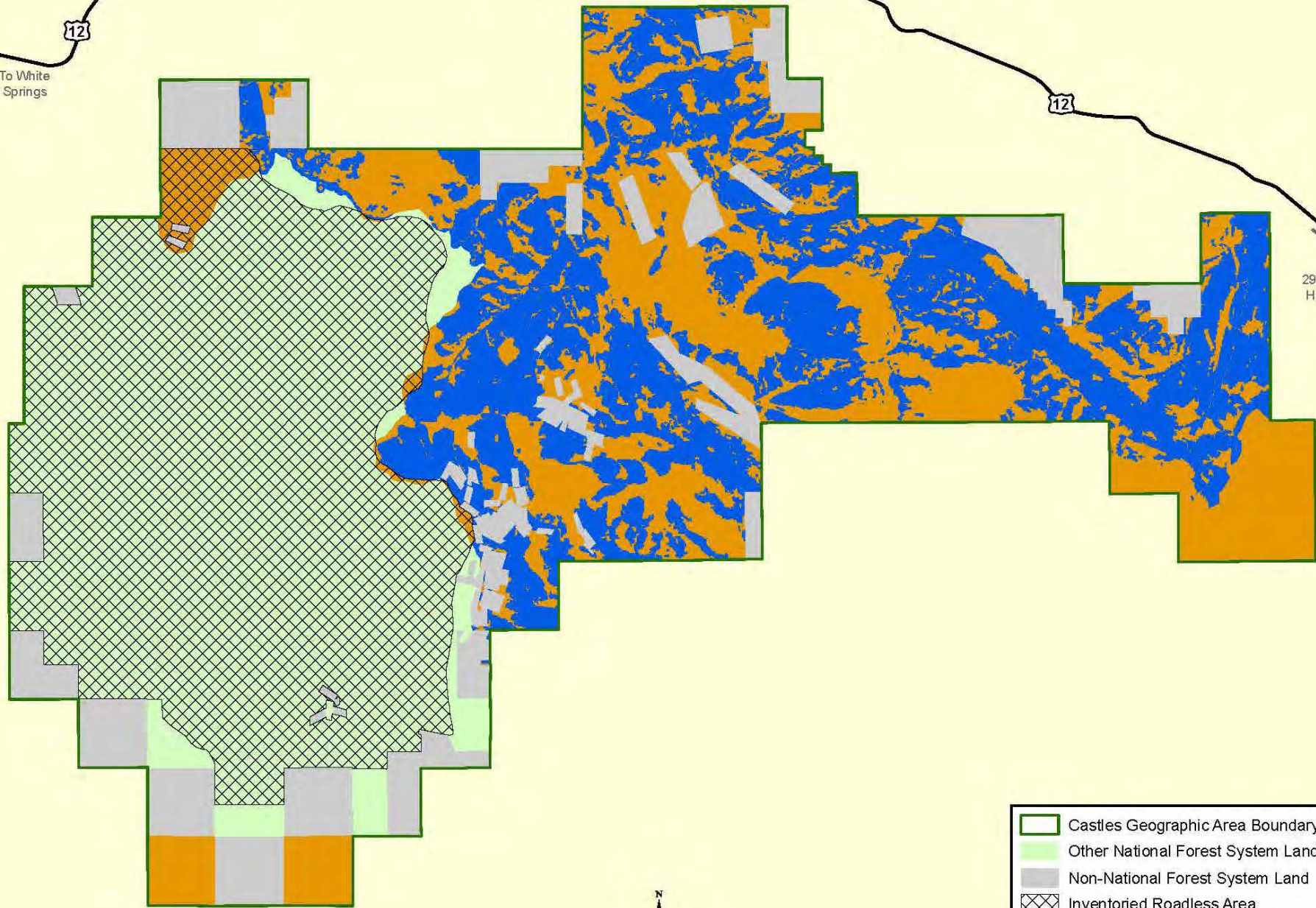

Helena - Lewis and Clark National Forest
Forest Plan - Draft Environmental Impact Statement

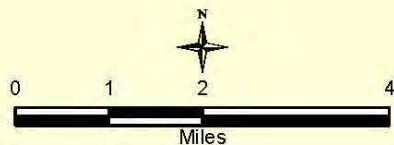

- Castles Geographic Area Boundary
 - Other National Forest System Land
 - Non-National Forest System Land
 - Inventoried Roadless Area
 - Lands Suitable For Timber Production
 - Lands Unsuitable For Timber Production
Where Harvest Could Occur
- Spring 2018

Land Ownership Crazies Geographic Area

Map CR-1

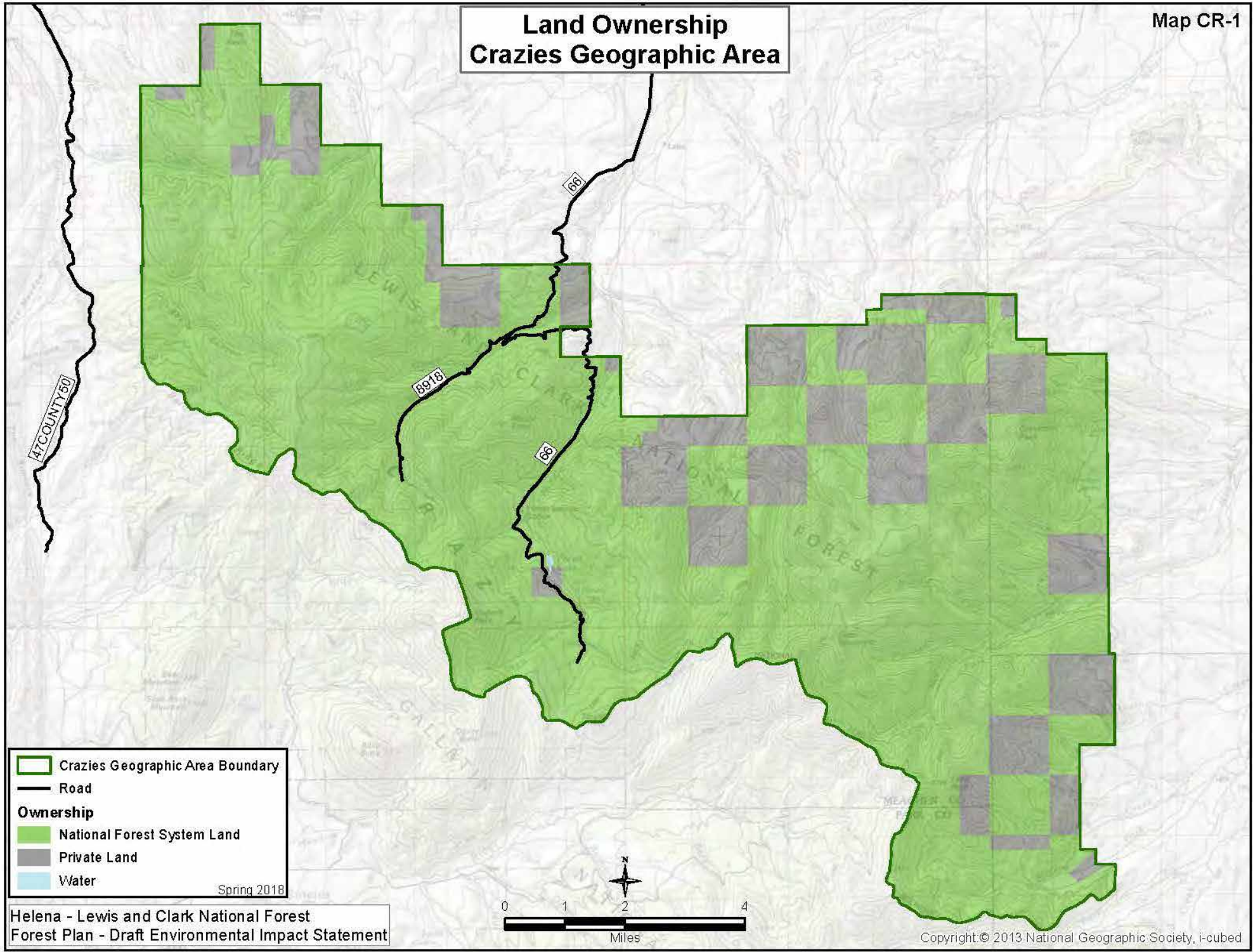

Legend

- Crazies Geographic Area Boundary
- Road
- Ownership**
- National Forest System Land
- Private Land
- Water

Spring 2018

Helena - Lewis and Clark National Forest
Forest Plan - Draft Environmental Impact Statement

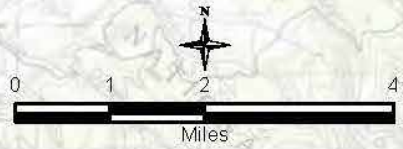

Watersheds Crazies Geographic Area

Map CR-2

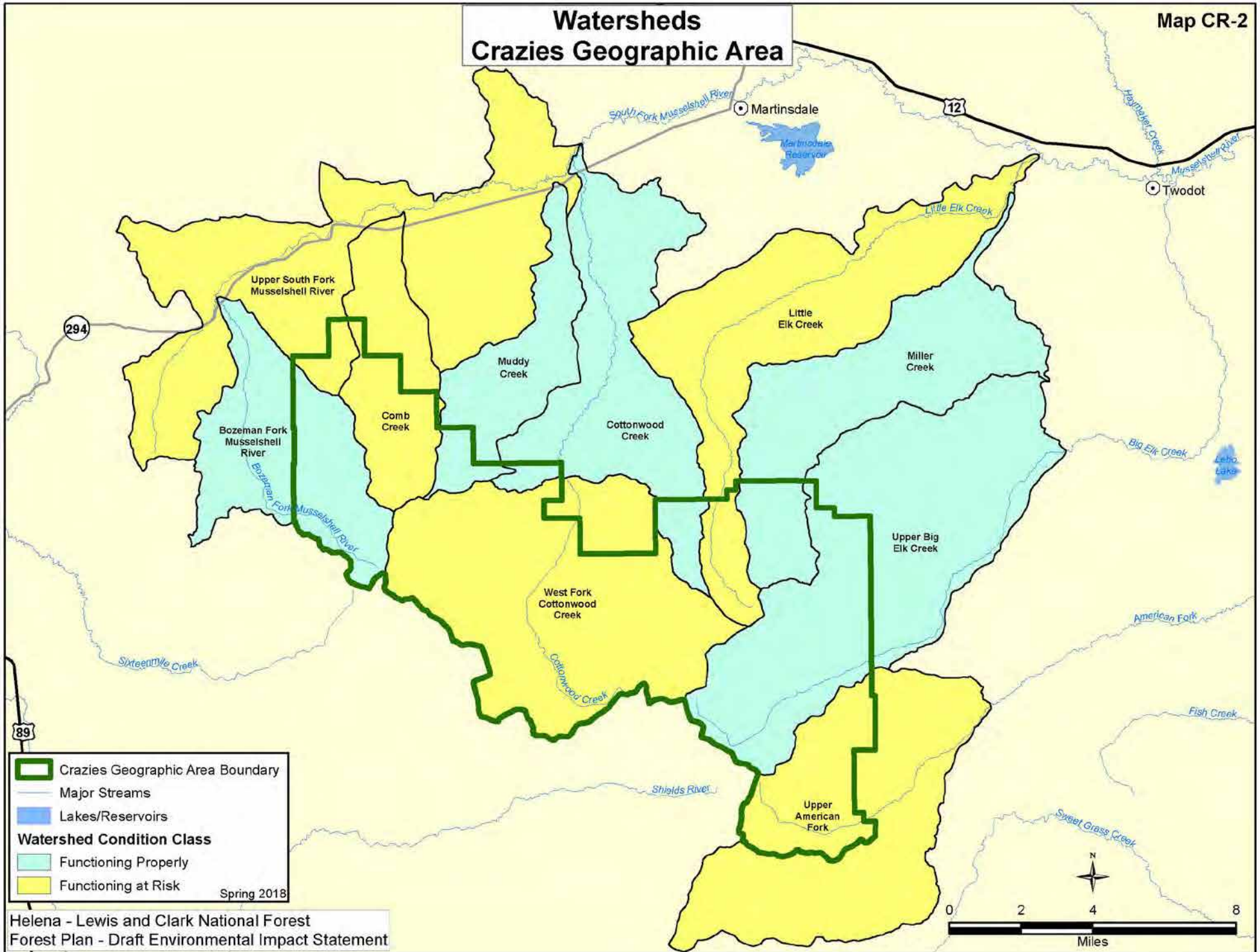

Legend

- Crazies Geographic Area Boundary
- Major Streams
- Lakes/Reservoirs

Watershed Condition Class

- Functioning Properly
- Functioning at Risk

Spring 2018

Helena - Lewis and Clark National Forest
Forest Plan - Draft Environmental Impact Statement



Lynx Analysis Units Castles Geographic Area

Map CA-3

89

12

3 Miles To White Sulphur Springs

12

29 Miles to Harlowton

CA-01
CA-01

CA-02
CA-02

- Castles Geographic Area Boundary
 - Non-National Forest System Land
 - Lynx Analysis Unit (Modified 2018)
 - Lynx Analysis Unit (Original 1990s)
 - Primary Vegetation
 - Non-Primary Vegetation
- Spring 2018

Helena - Lewis and Clark National Forest
Forest Plan - Draft Environmental Impact Statement

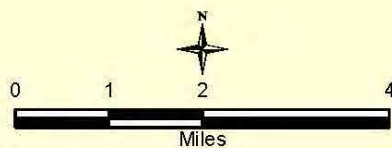

Existing Summer Recreation Opportunity Spectrum Alternative A Crazies Geographic Area

Map CR-4

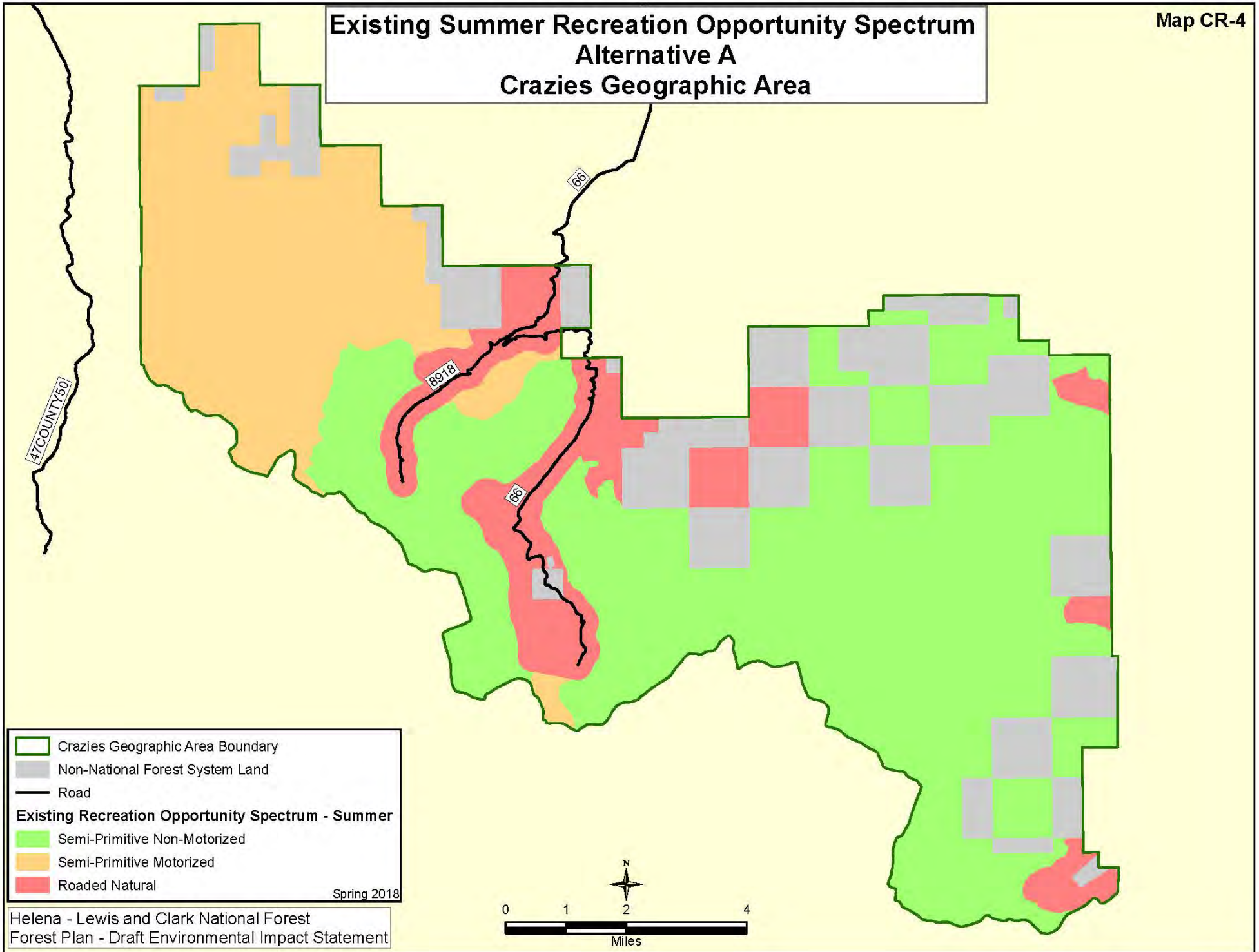

Desired Summer Recreation Opportunity Spectrum Alternatives B and C Crazies Geographic Area

Map CR-5

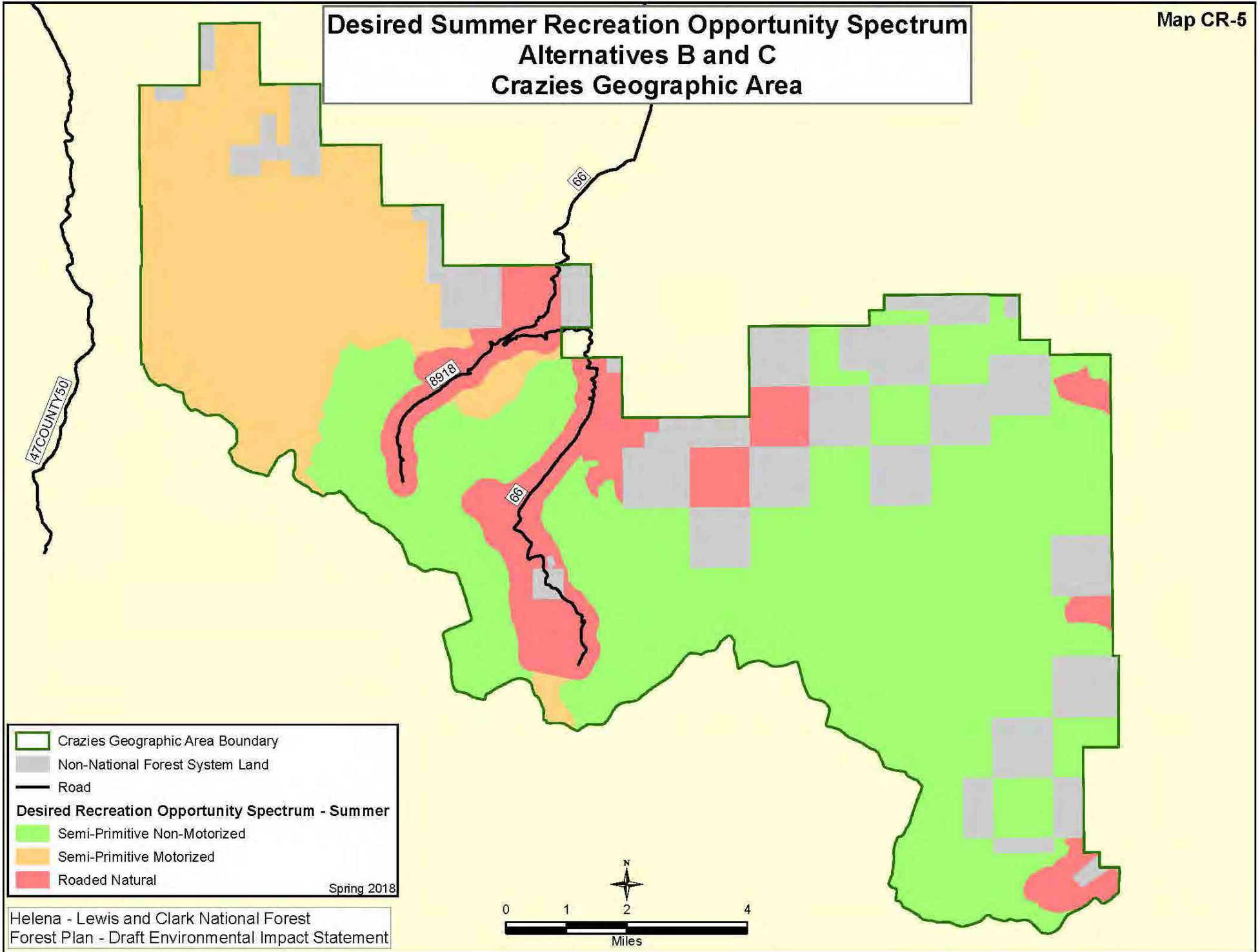

Desired Summer Recreation Opportunity Spectrum Alternative D Crazies Geographic Area

Map CR-6

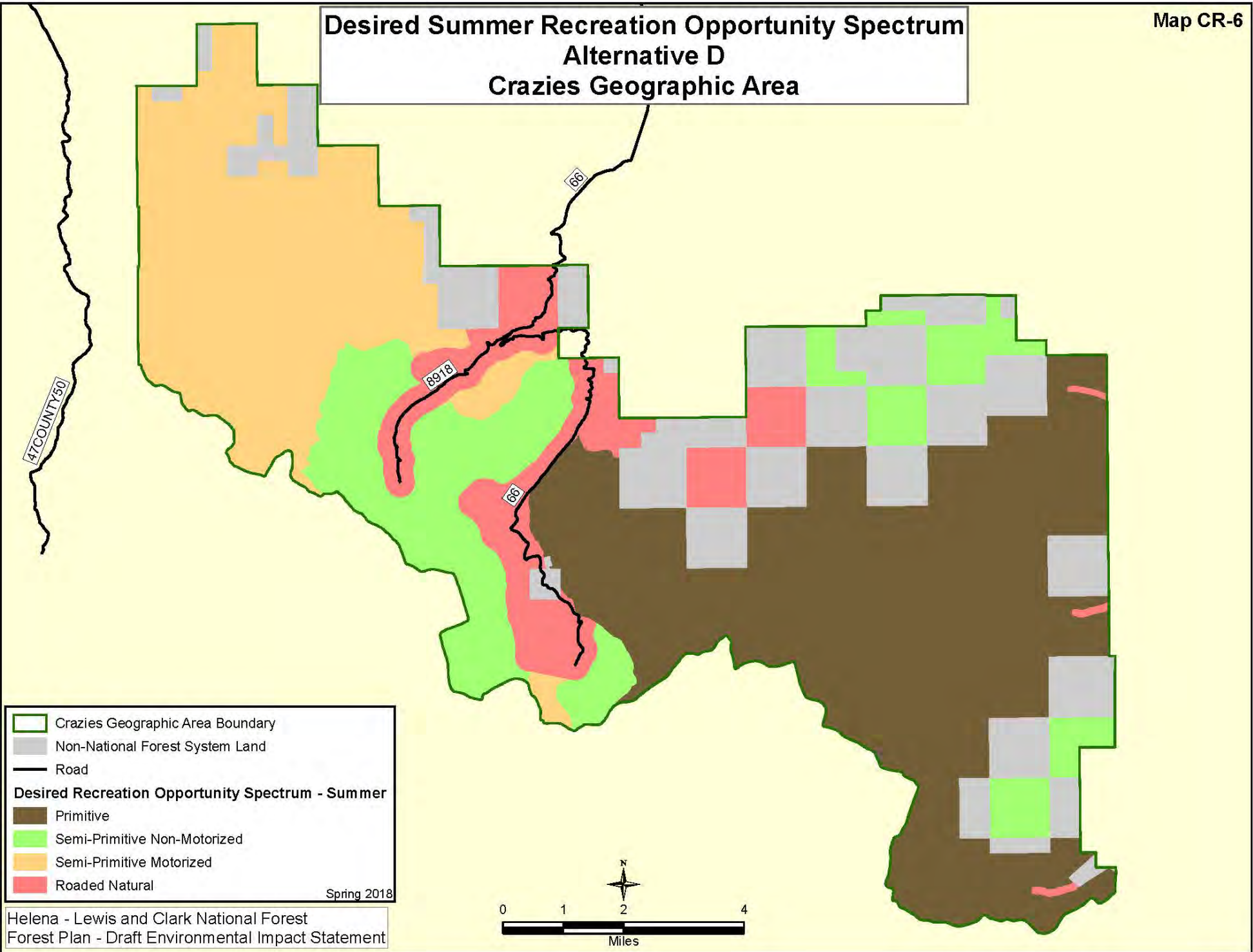

Spring 2018

Desired Summer Recreation Opportunity Spectrum Alternative E Crazies Geographic Area

Map CR-7

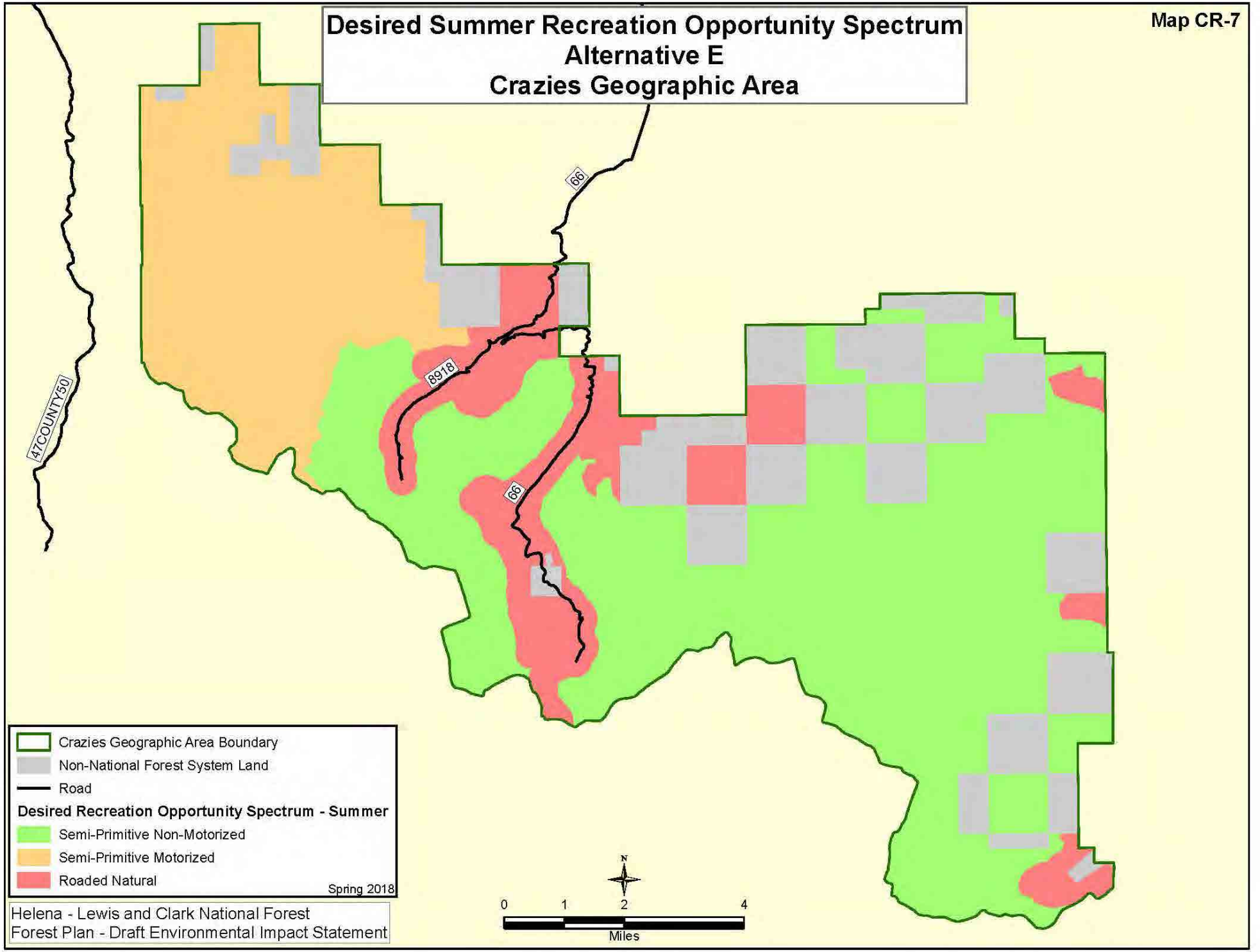

Legend

- Crazies Geographic Area Boundary
- Non-National Forest System Land
- Road

Desired Recreation Opportunity Spectrum - Summer

- Semi-Primitive Non-Motorized
- Semi-Primitive Motorized
- Roaded Natural

Spring 2018

Helena - Lewis and Clark National Forest
Forest Plan - Draft Environmental Impact Statement

Existing Winter Recreation Opportunity Spectrum Alternative A Crazies Geographic Area

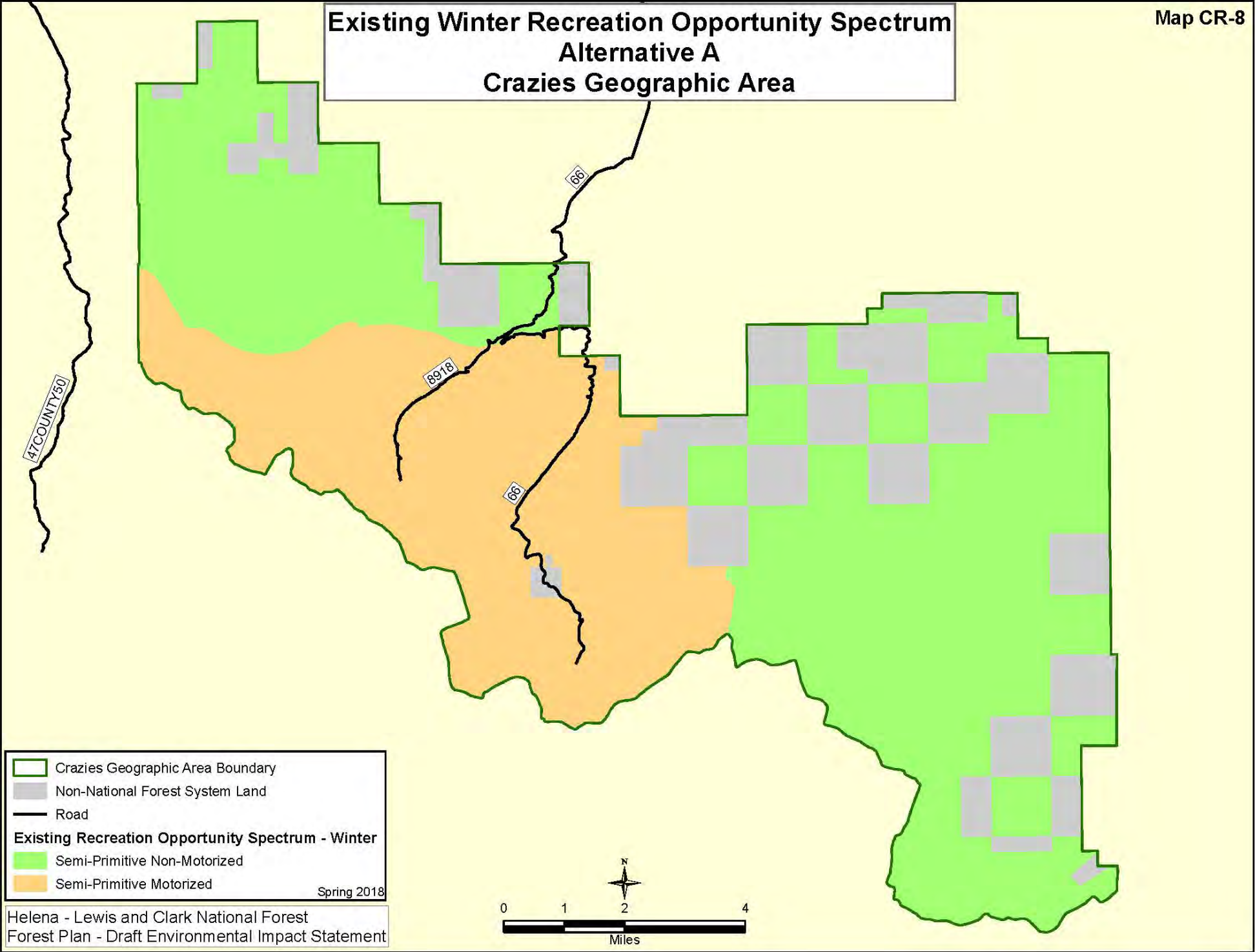

- Crazies Geographic Area Boundary
 - Non-National Forest System Land
 - Road
 - Existing Recreation Opportunity Spectrum - Winter**
 - Semi-Primitive Non-Motorized
 - Semi-Primitive Motorized
- Spring 2018



Desired Winter Recreation Opportunity Spectrum Alternatives B and C Crazies Geographic Area

Map CR-9

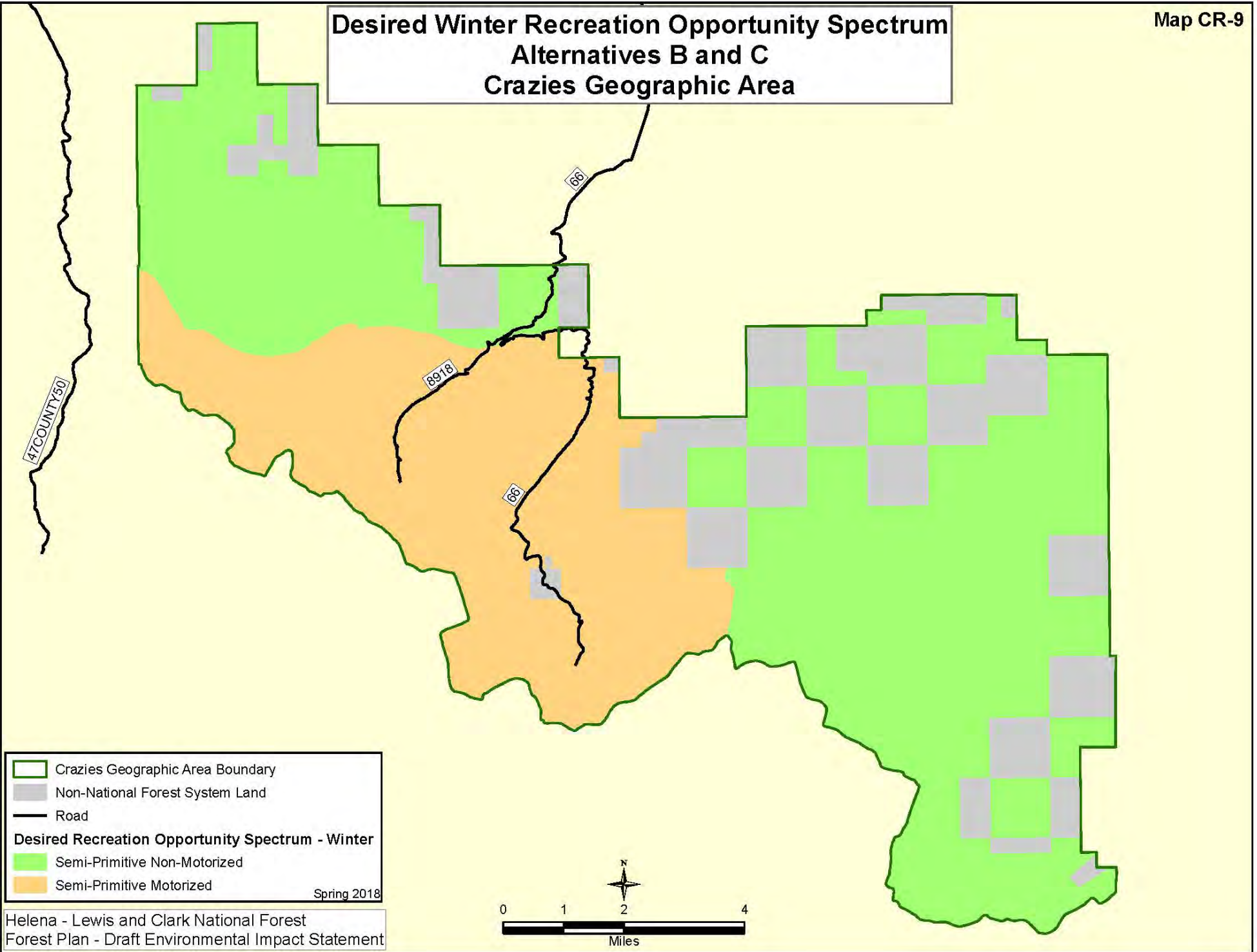

Desired Winter Recreation Opportunity Spectrum Alternative D Crazies Geographic Area

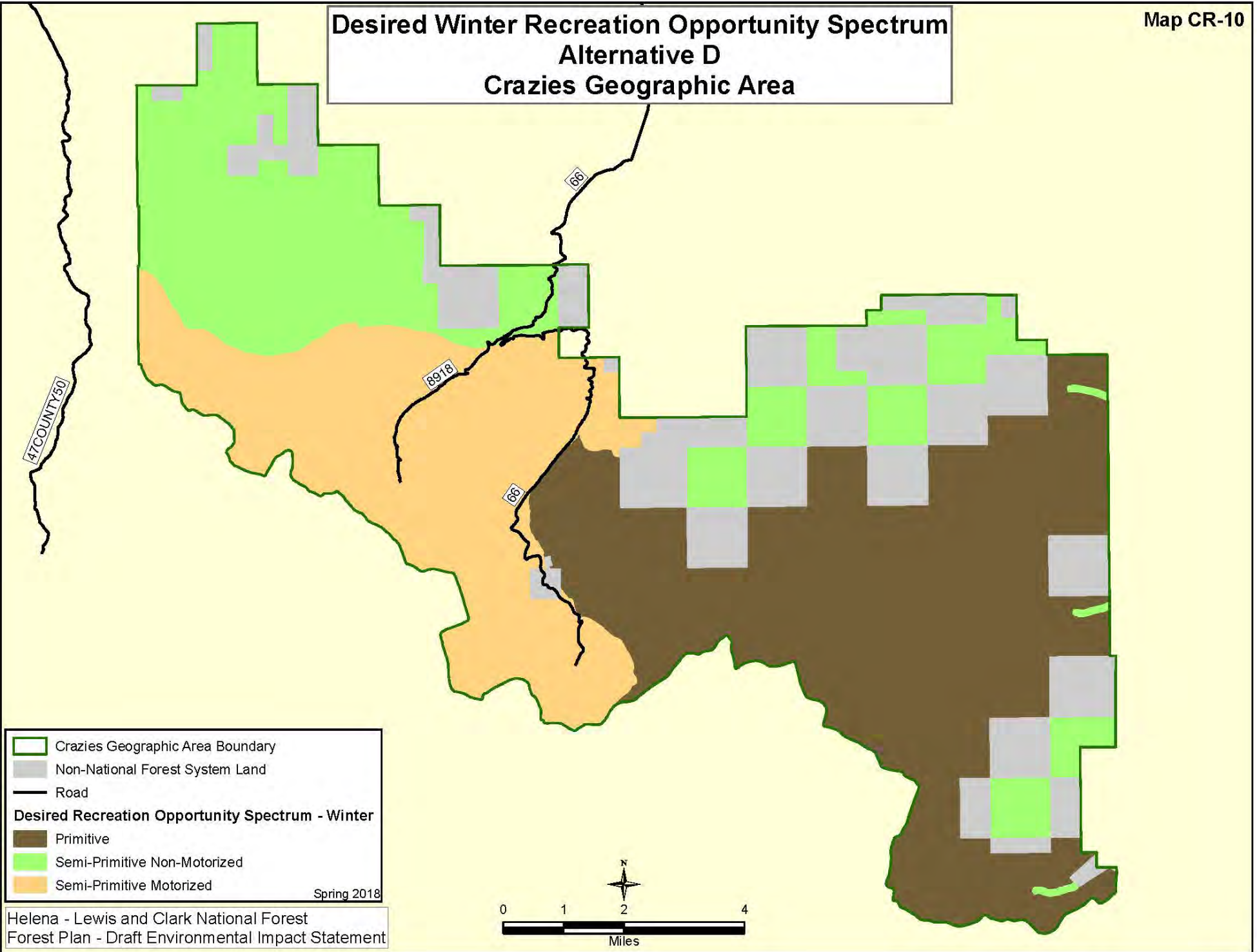

- Crazies Geographic Area Boundary
- Non-National Forest System Land
- Road

Desired Recreation Opportunity Spectrum - Winter

- Primitive
- Semi-Primitive Non-Motorized
- Semi-Primitive Motorized

Spring 2018

Desired Winter Recreation Opportunity Spectrum Alternative E Crazies Geographic Area

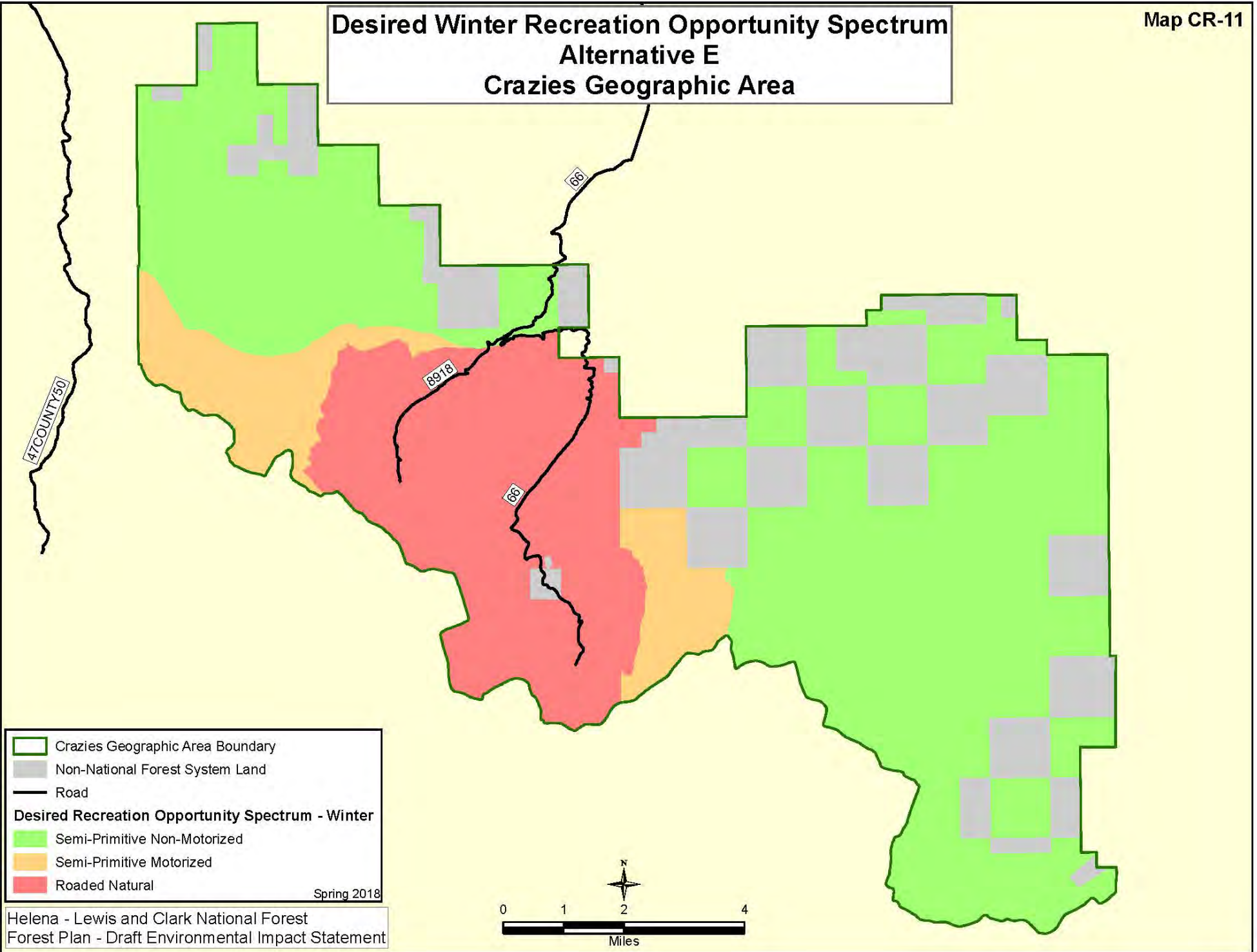

- Crazies Geographic Area Boundary
 - Non-National Forest System Land
 - Road
 - Desired Recreation Opportunity Spectrum - Winter**
 - Semi-Primitive Non-Motorized
 - Semi-Primitive Motorized
 - Roded Natural
- Spring 2018

Visual Quality Objectives - Alternative A Crazies Geographic Area

Map CR-12

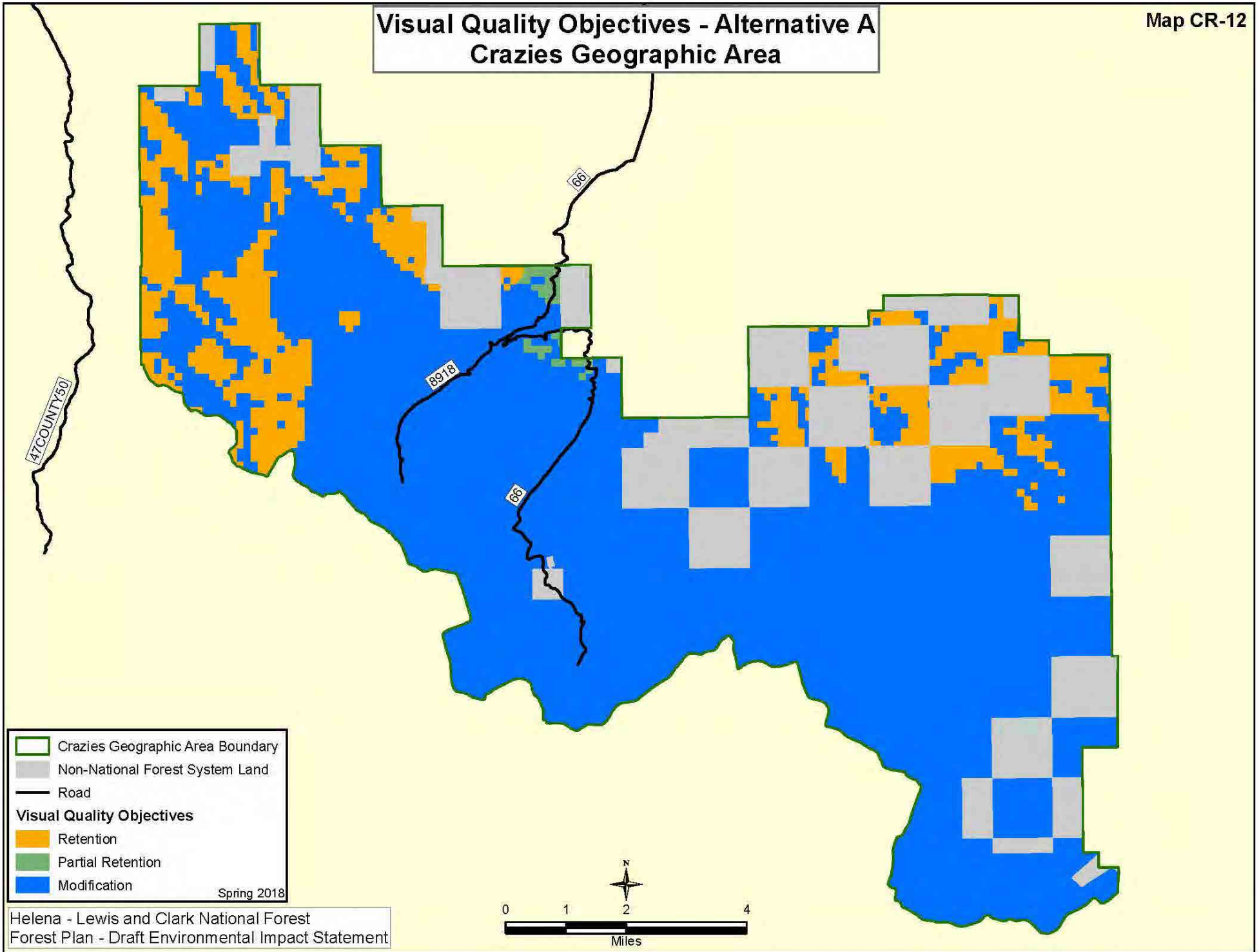

- Crazies Geographic Area Boundary
 - Non-National Forest System Land
 - Road
 - Visual Quality Objectives**
 - Retention
 - Partial Retention
 - Modification
- Spring 2018

Helena - Lewis and Clark National Forest
Forest Plan - Draft Environmental Impact Statement

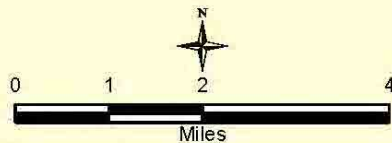

Desired Scenic Integrity Objectives - Alternatives B and E Crazies Geographic Area

Map CR-13

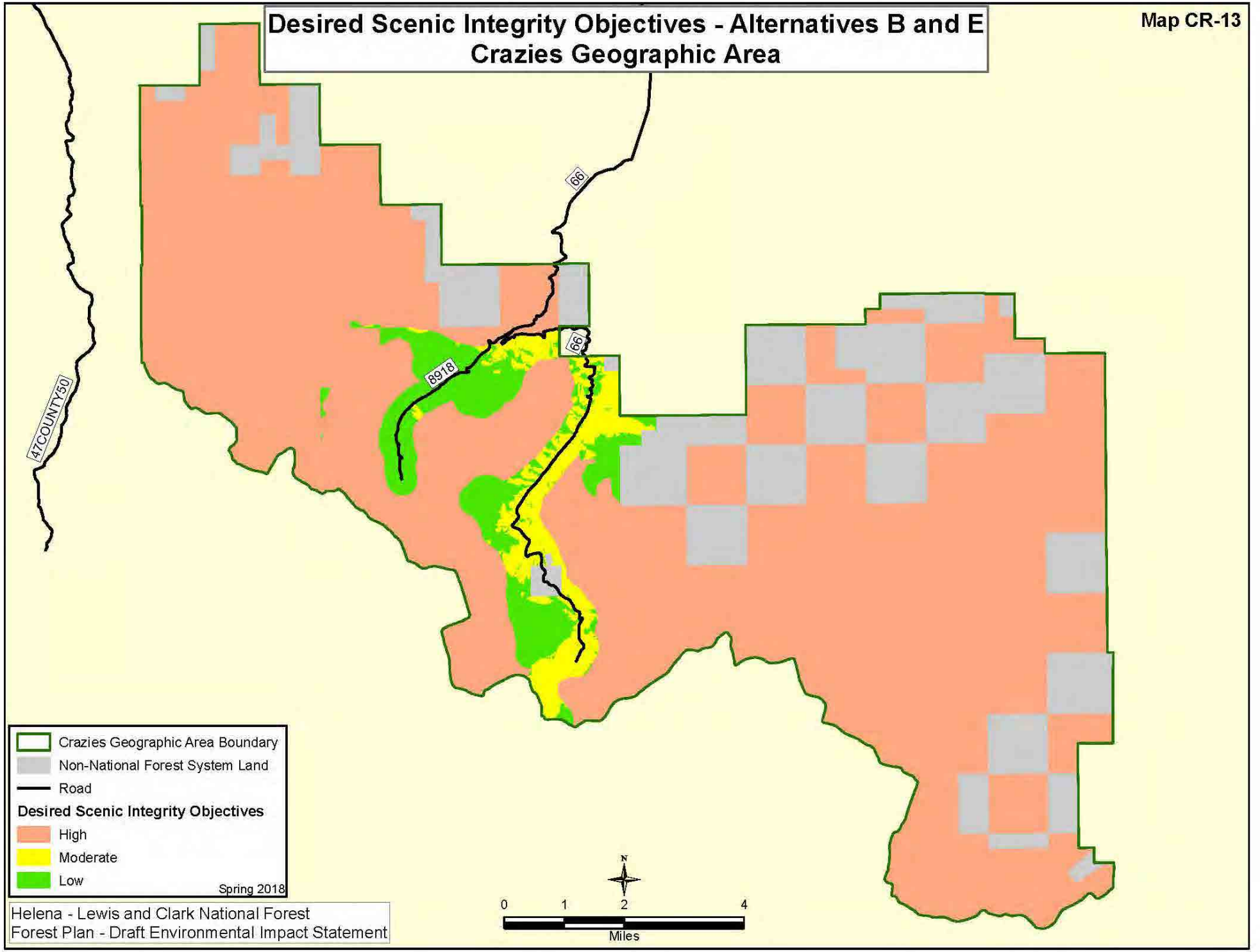

Legend

- Crazies Geographic Area Boundary
- Non-National Forest System Land
- Road
- Desired Scenic Integrity Objectives**
- High
- Moderate
- Low

Spring 2018

Helena - Lewis and Clark National Forest
Forest Plan - Draft Environmental Impact Statement

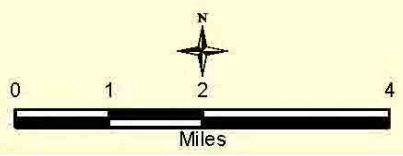

Desired Scenic Integrity Objectives - Alternative C Crazies Geographic Area

Map CR-14

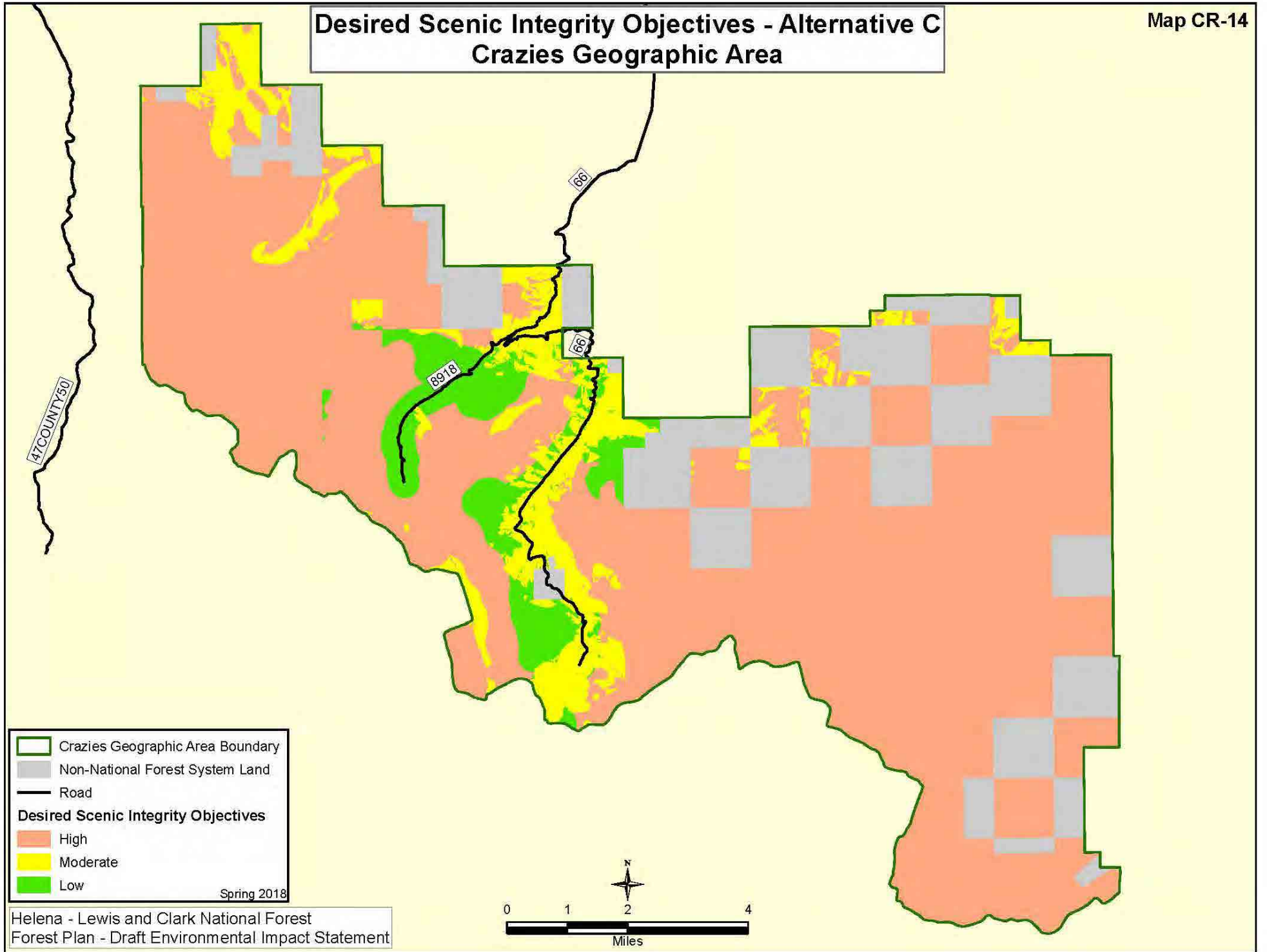

Desired Scenic Integrity Objectives - Alternative D Crazies Geographic Area

Map CR-15

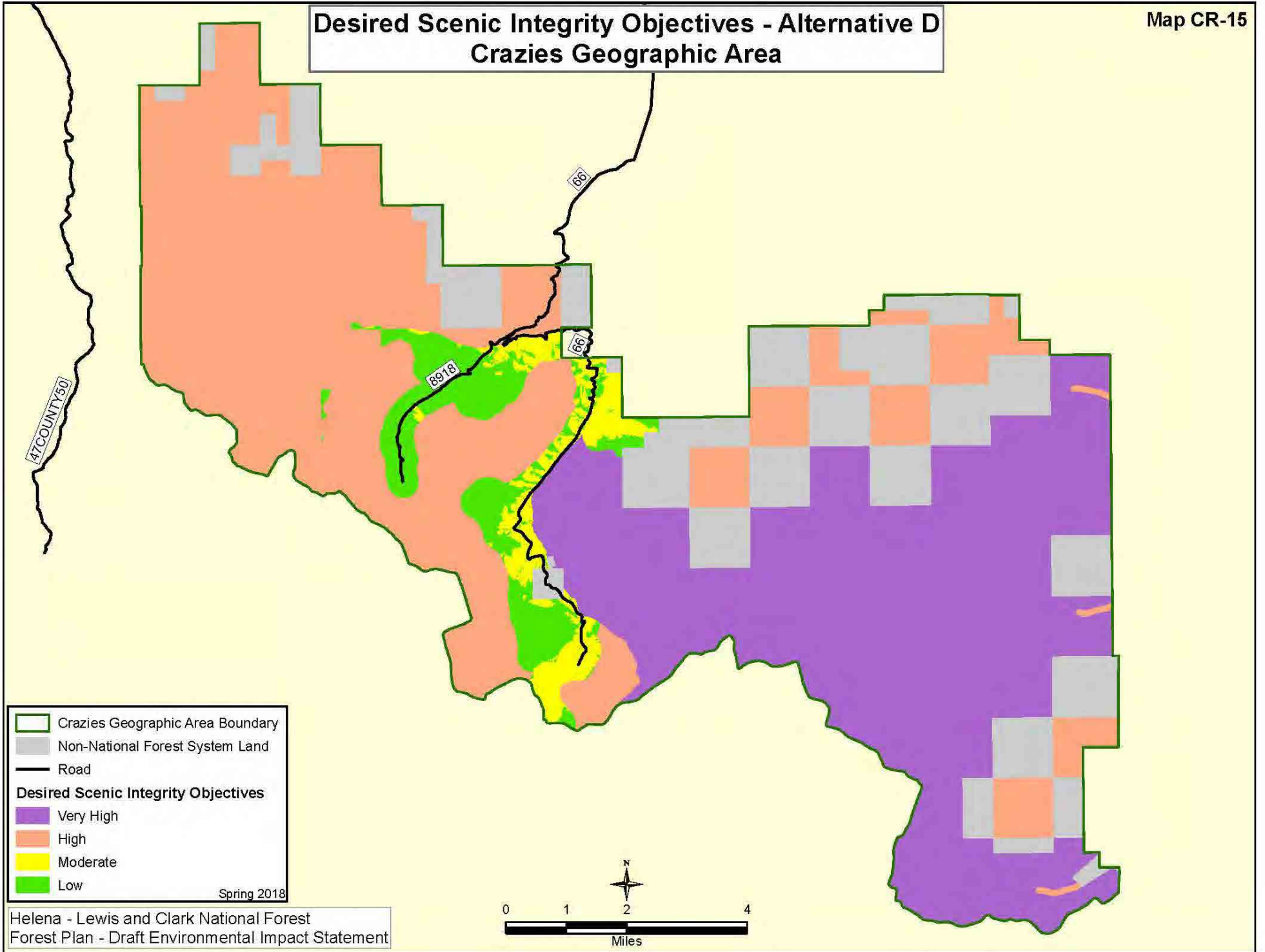

- Crazies Geographic Area Boundary
 - Non-National Forest System Land
 - Road
 - Desired Scenic Integrity Objectives**
 - Very High
 - High
 - Moderate
 - Low
- Spring 2018

Helena - Lewis and Clark National Forest
Forest Plan - Draft Environmental Impact Statement

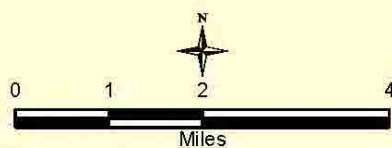

Designated Areas - Alternative D Crazies Geographic Area

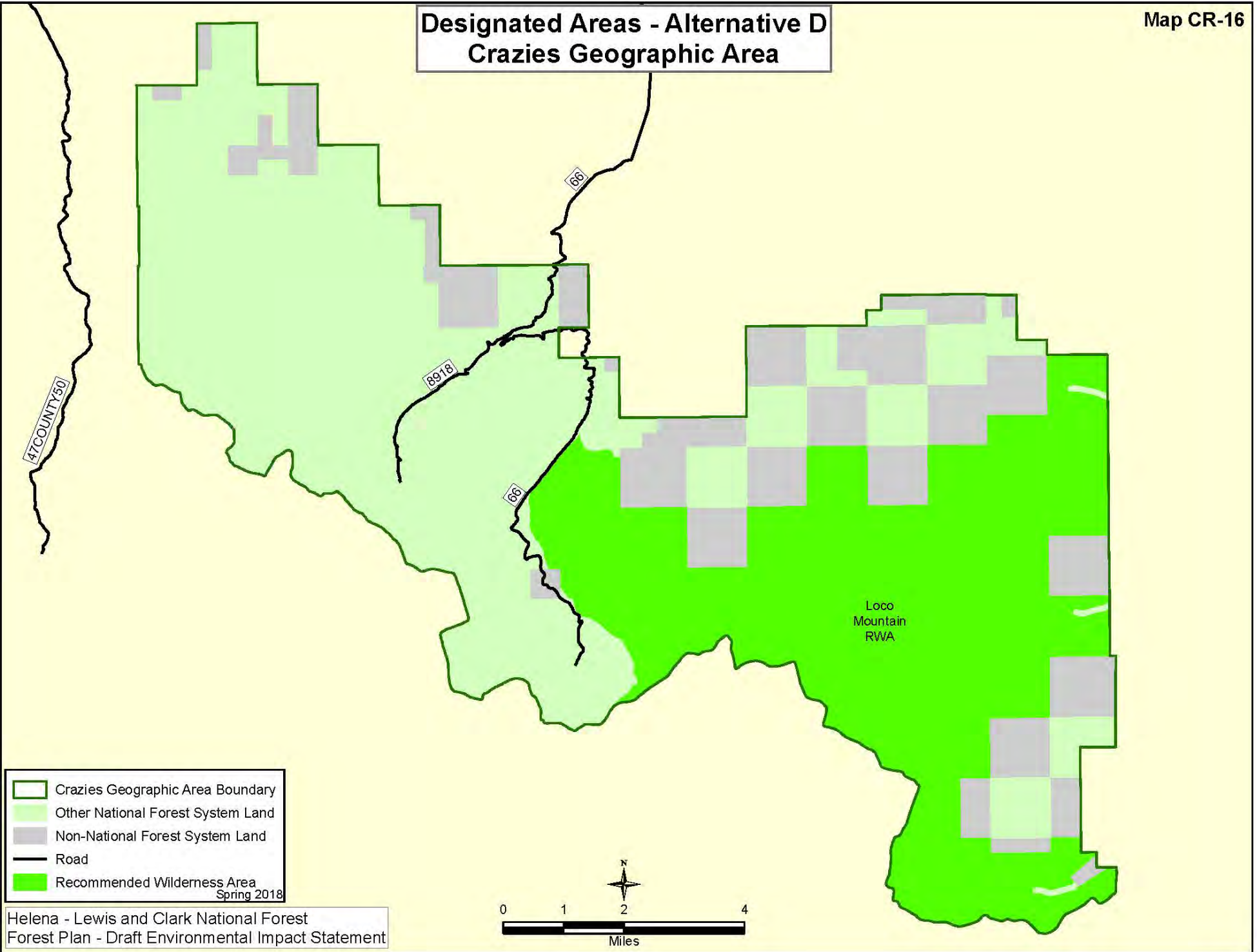

- Crazyes Geographic Area Boundary
- Other National Forest System Land
- Non-National Forest System Land
- Road
- Recommended Wilderness Area
Spring 2018

Helena - Lewis and Clark National Forest
Forest Plan - Draft Environmental Impact Statement

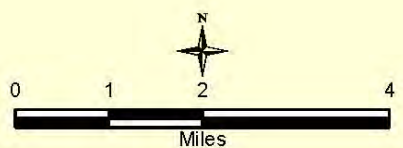

Inventoried Roadless Areas Crazies Geographic Area

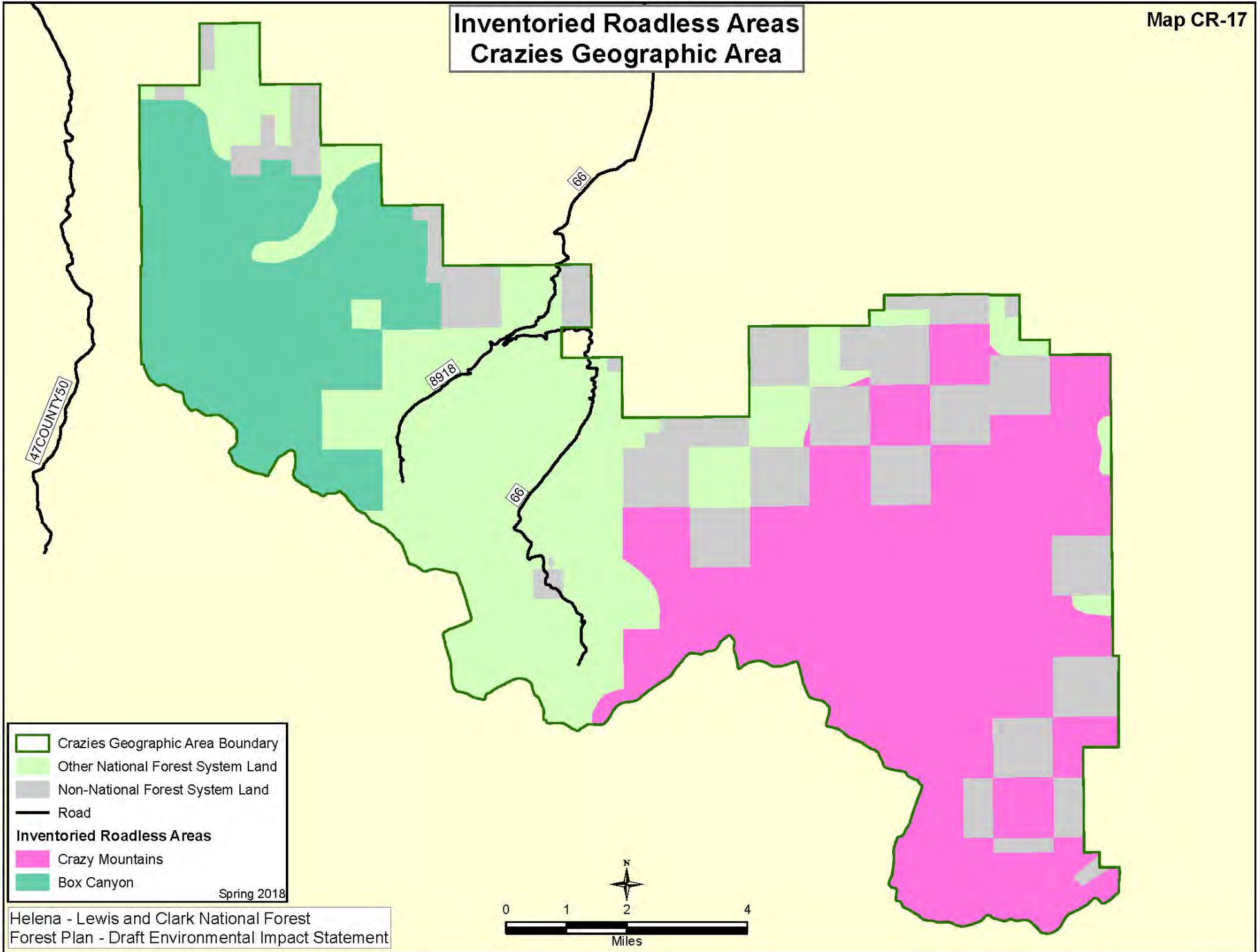

- Crazies Geographic Area Boundary
 - Other National Forest System Land
 - Non-National Forest System Land
 - Road
 - Inventoried Roadless Areas**
 - Crazy Mountains
 - Box Canyon
- Spring 2018

Helena - Lewis and Clark National Forest
Forest Plan - Draft Environmental Impact Statement



Range Allotments Crazies Geographic Area

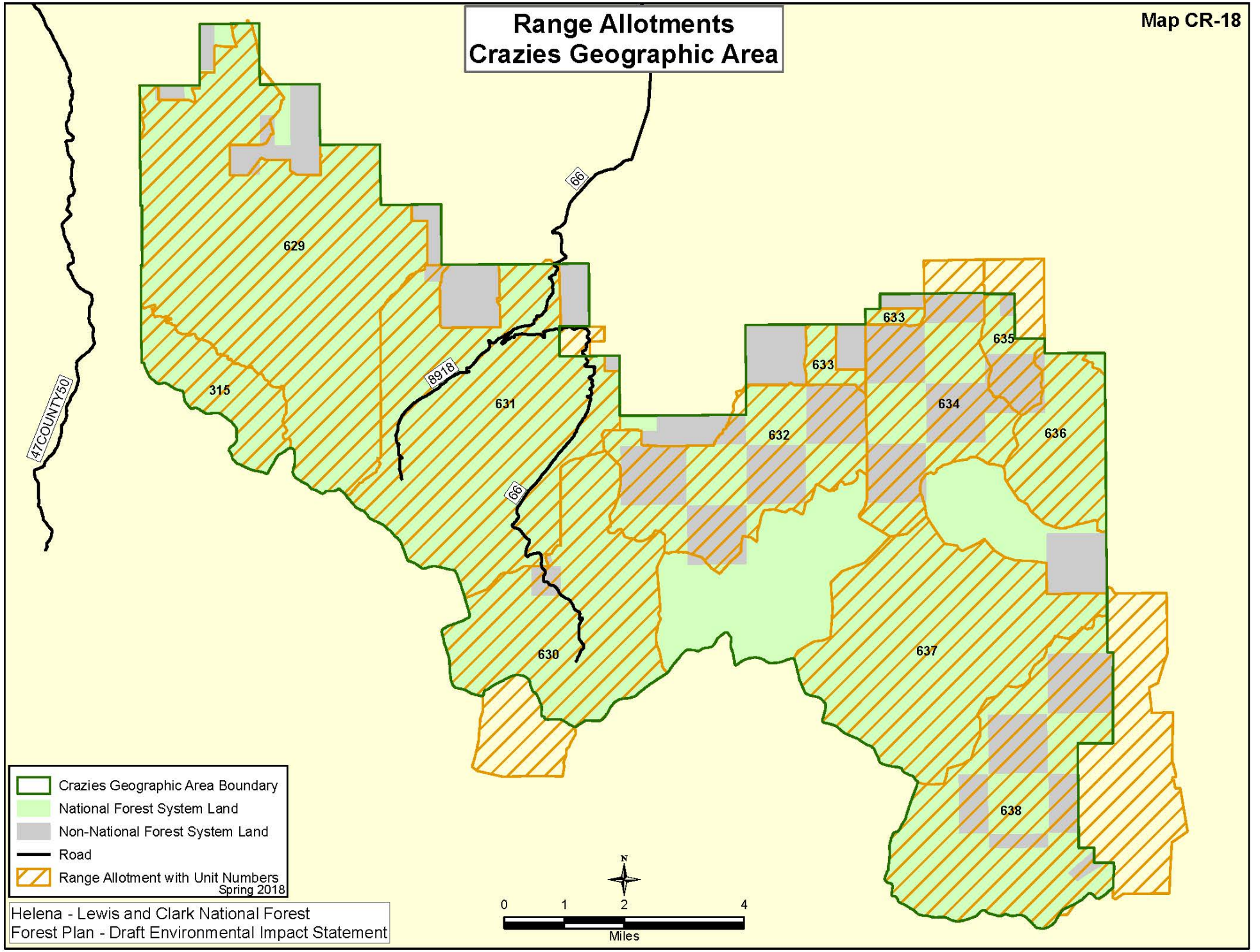

- Crazies Geographic Area Boundary
- National Forest System Land
- Non-National Forest System Land
- Road
- Range Allotment with Unit Numbers
Spring 2018

Helena - Lewis and Clark National Forest
Forest Plan - Draft Environmental Impact Statement



Lands Where Harvest Could Occur - Alternative A Crazies Geographic Area

Map CR-19

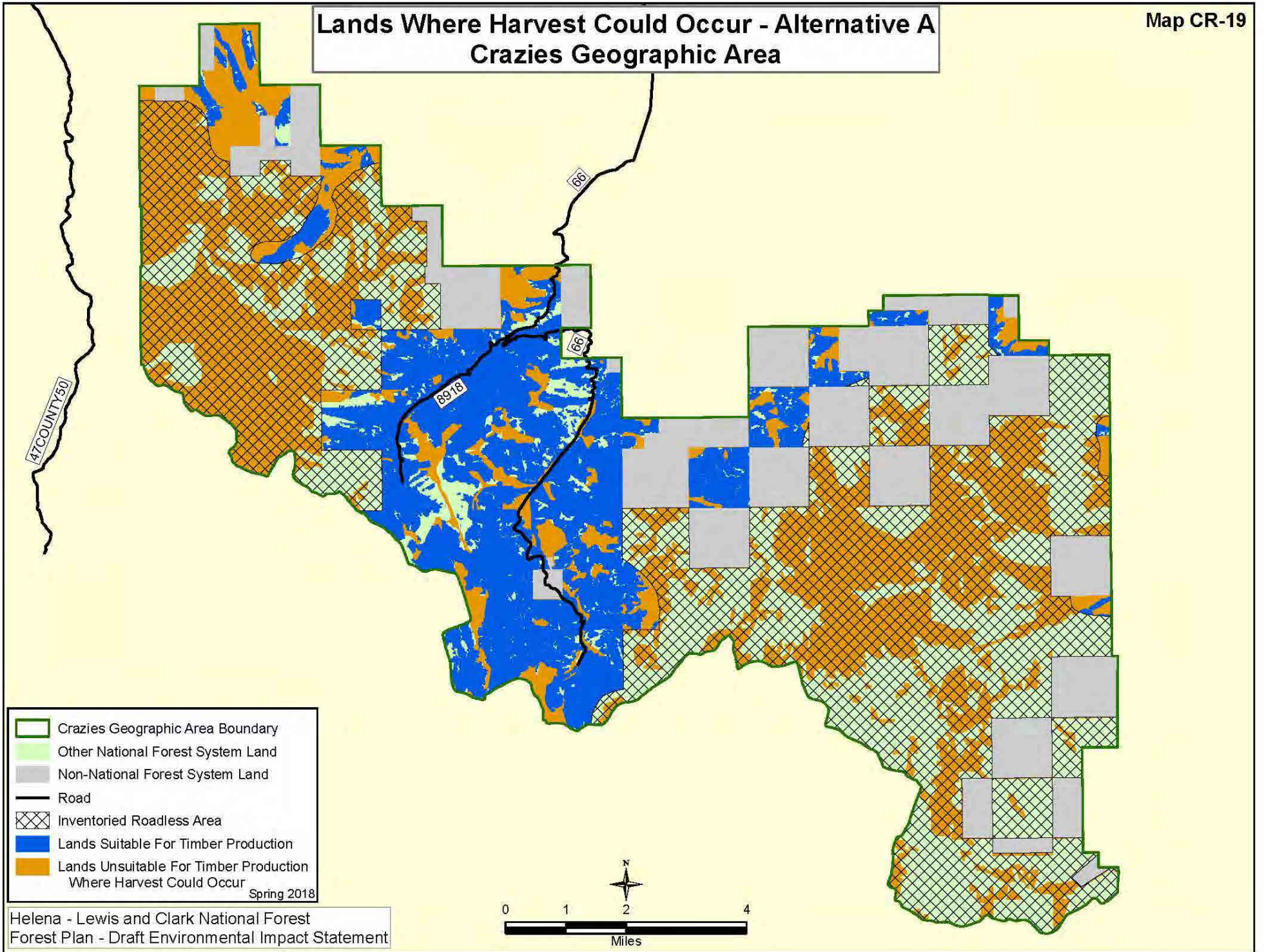

Lands Where Harvest Could Occur - Alternatives B and C Crazies Geographic Area

Map CR-20

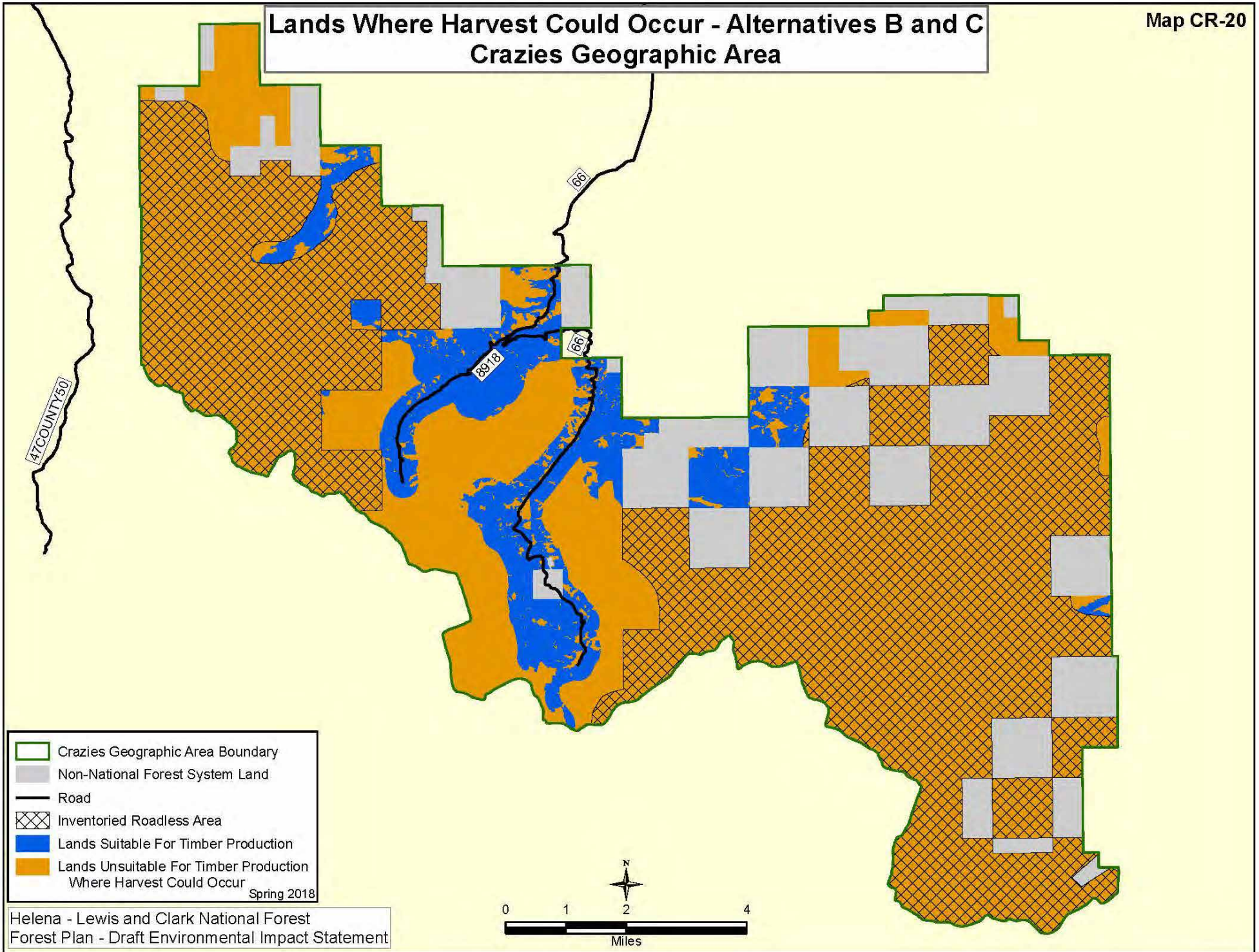

Lands Where Harvest Could Occur - Alternative D Crazies Geographic Area

Map CR-21

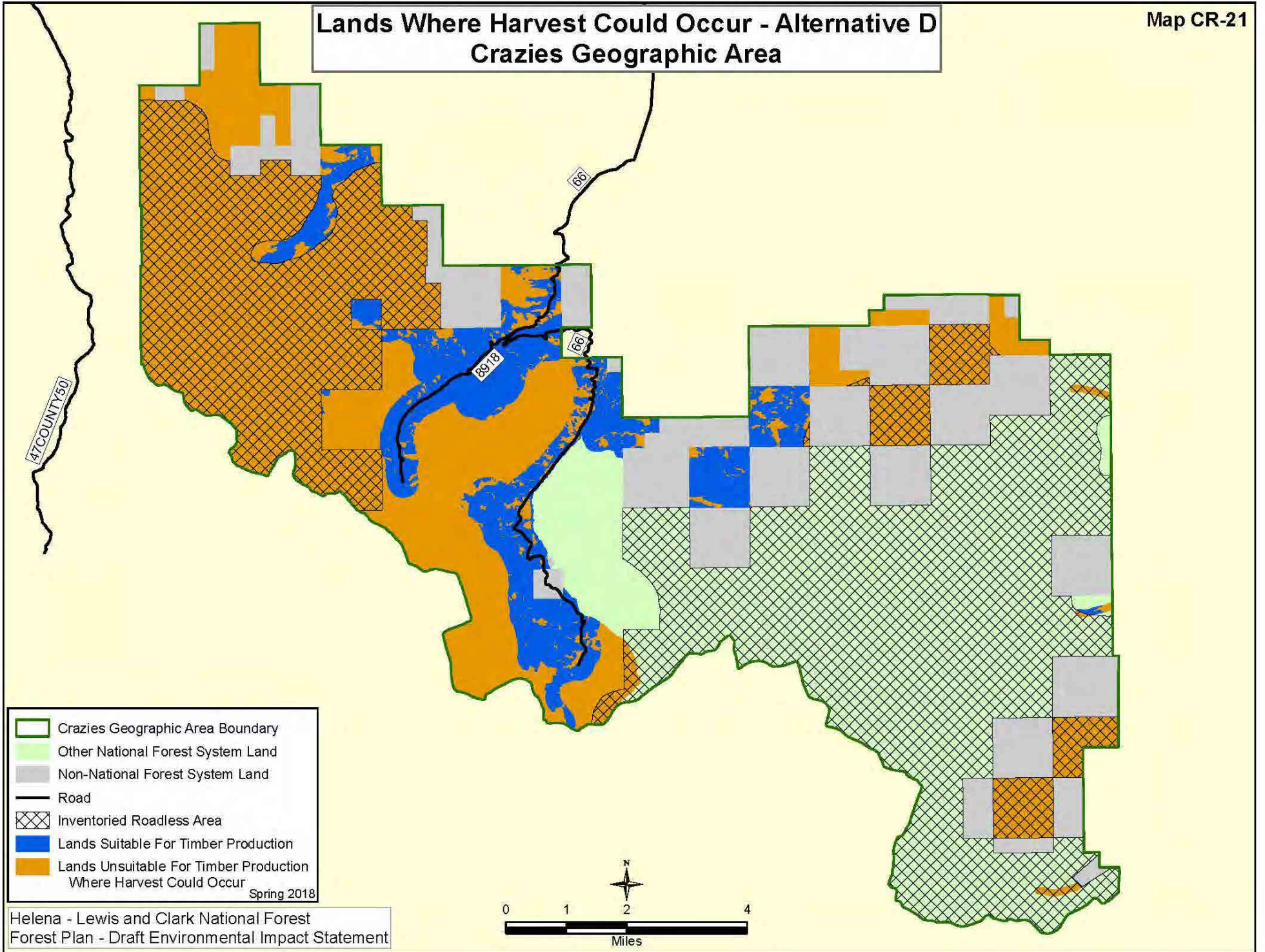

- Crazies Geographic Area Boundary
 - Other National Forest System Land
 - Non-National Forest System Land
 - Road
 - ▨ Inventoried Roadless Area
 - Lands Suitable For Timber Production
 - Lands Unsuitable For Timber Production Where Harvest Could Occur
- Spring 2018

Helena - Lewis and Clark National Forest
Forest Plan - Draft Environmental Impact Statement

Lands Where Harvest Could Occur - Alternative E Crazies Geographic Area

Map CR-22

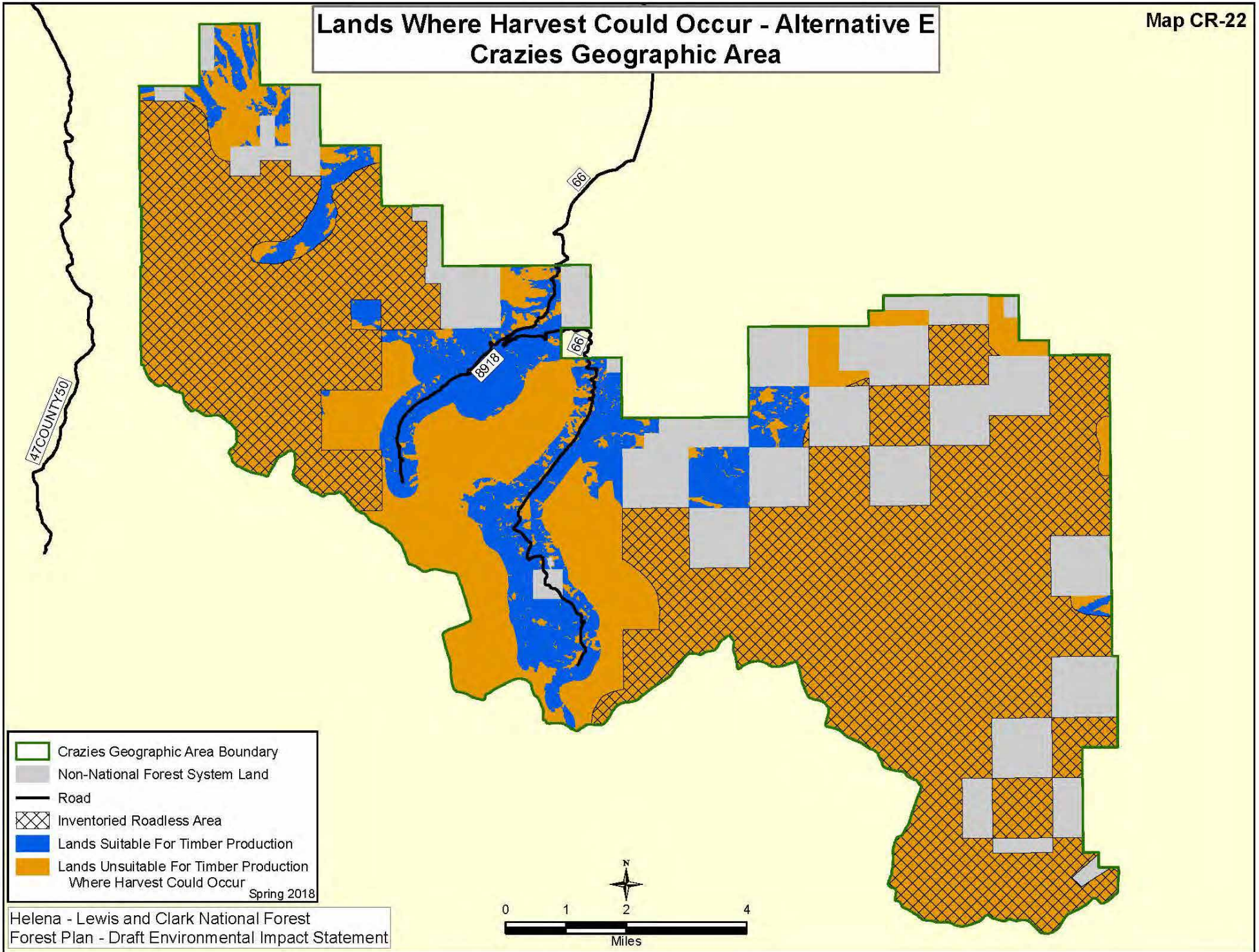

Land Ownership Divide Geographic Area

Map D-1

 Divide Geographic Area Boundary

Ownership

-  National Forest System Land
-  State Land
-  County Land
-  City Land
-  Private Land

Spring 2018

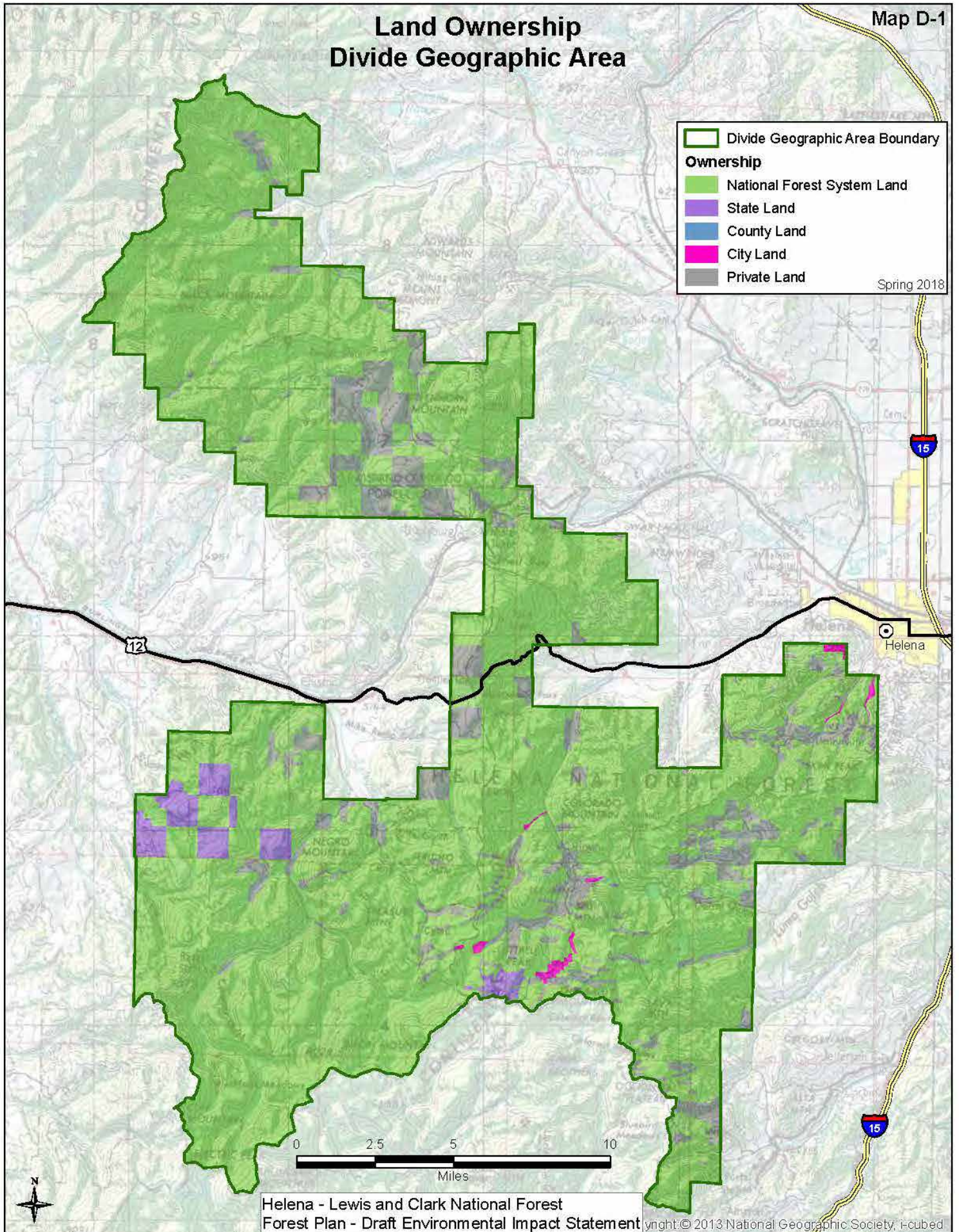

Watersheds Divide Geographic Area

Map D-2

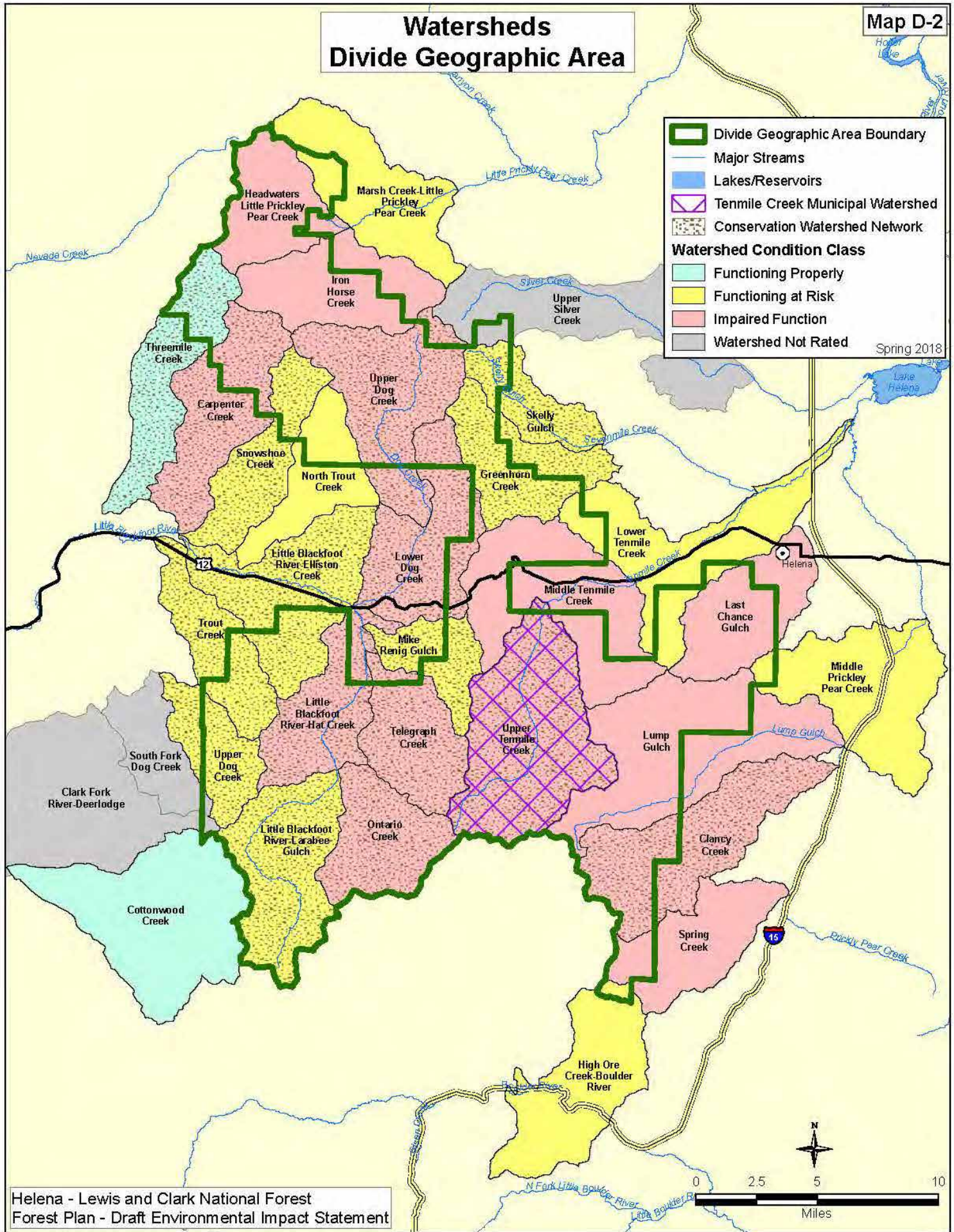

Legend

- Divide Geographic Area Boundary
- Major Streams
- Lakes/Reservoirs
- Tenmile Creek Municipal Watershed
- Conservation Watershed Network

Watershed Condition Class

- Functioning Properly
- Functioning at Risk
- Impaired Function
- Watershed Not Rated

Spring 2018

Helena - Lewis and Clark National Forest
Forest Plan - Draft Environmental Impact Statement

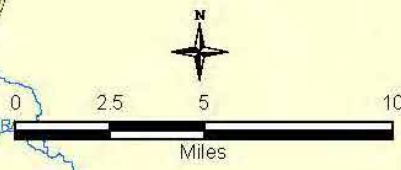

Lynx Analysis Units Divide Geographic Area

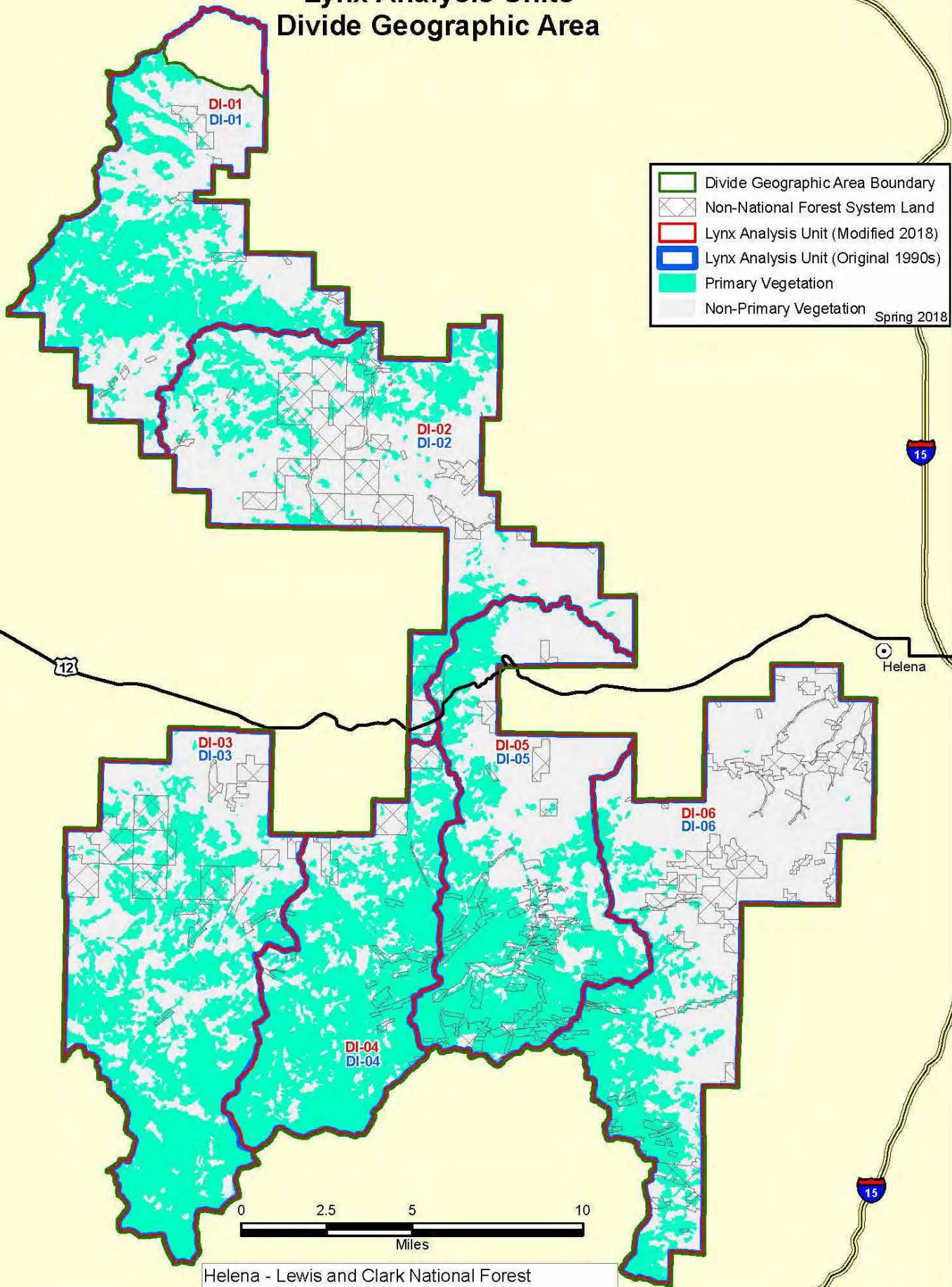

Legend:

- Divide Geographic Area Boundary
- Non-National Forest System Land
- Lynx Analysis Unit (Modified 2018)
- Lynx Analysis Unit (Original 1990s)
- Primary Vegetation
- Non-Primary Vegetation Spring 2018

Existing Summer Recreation Opportunity Spectrum - Alternative A Divide Geographic Area

Map D-4

Legend

- Divide Geographic Area Boundary
- Non-National Forest System Land
- Existing Recreation Opportunity Spectrum - Summer
 - Primitive
 - Semi-Primitive Non-Motorized
 - Semi-Primitive Motorized
 - Roaded Natural
 - Rural

Spring 2018

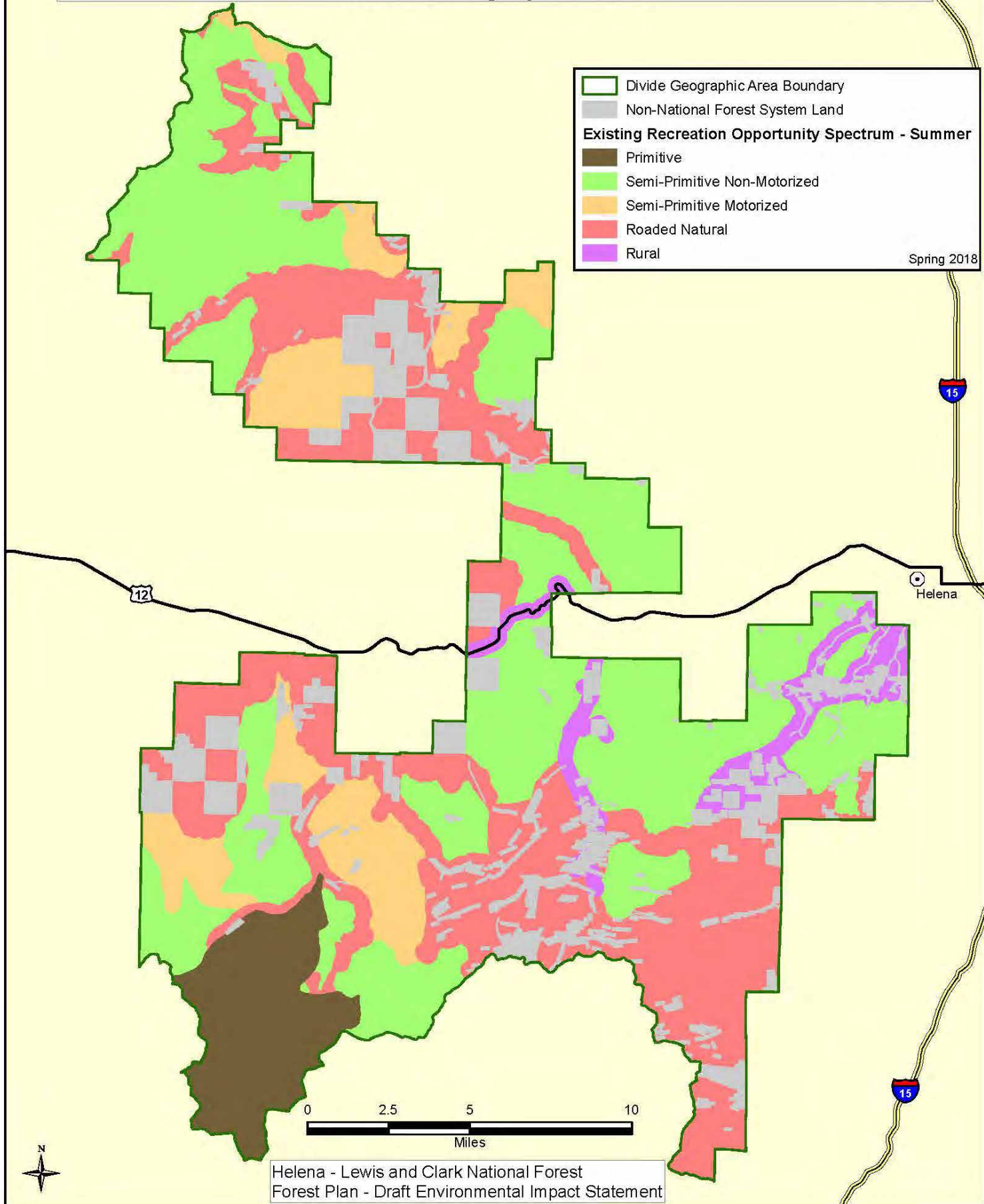

Helena - Lewis and Clark National Forest
Forest Plan - Draft Environmental Impact Statement

Desired Summer Recreation Opportunity Spectrum - Alternatives B and C Divide Geographic Area

Map D-5

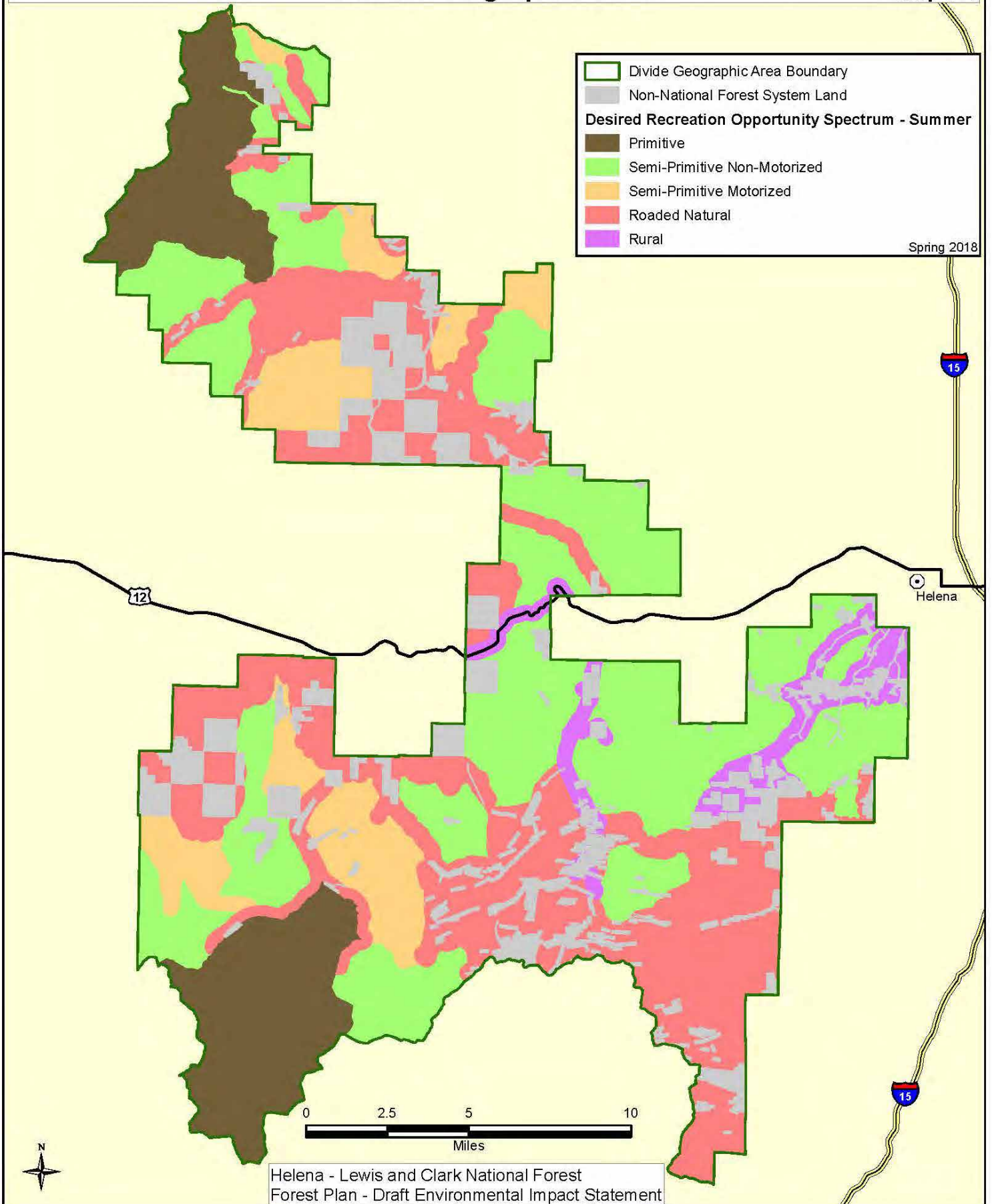

Desired Summer Recreation Opportunity Spectrum - Alternative D Divide Geographic Area

Map D-6

Legend:

- Divide Geographic Area Boundary
- Non-National Forest System Land
- Desired Recreation Opportunity Spectrum - Summer
 - Primitive
 - Semi-Primitive Non-Motorized
 - Semi-Primitive Motorized
 - Roaded Natural
 - Rural

Spring 2018

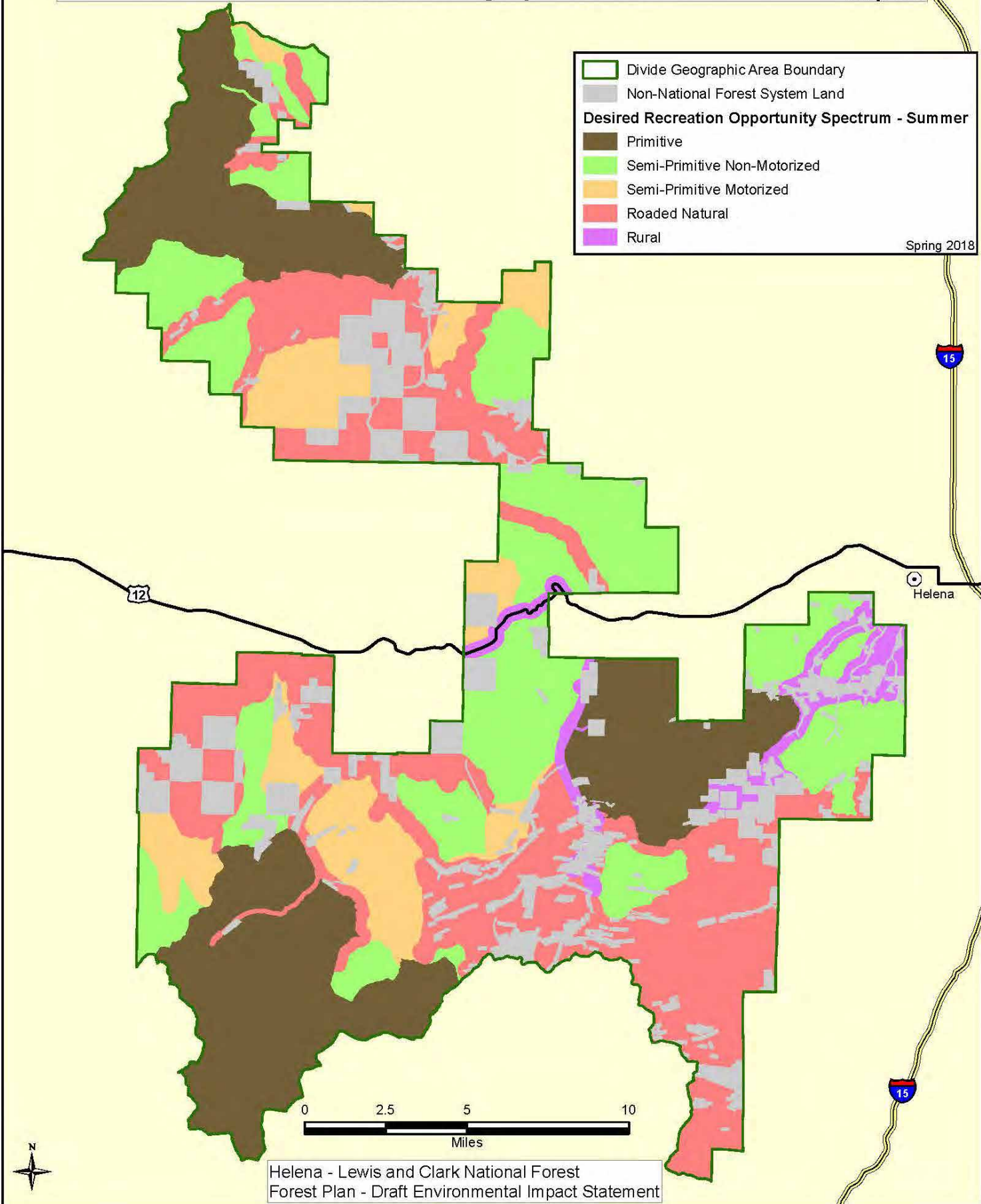

Desired Summer Recreation Opportunity Spectrum - Alternative E Divide Geographic Area

Map D-7

Legend:

- Divide Geographic Area Boundary
- Non-National Forest System Land
- Desired Recreation Opportunity Spectrum - Summer
 - Semi-Primitive Non-Motorized
 - Semi-Primitive Motorized
 - Roaded Natural
 - Rural

Spring 2018

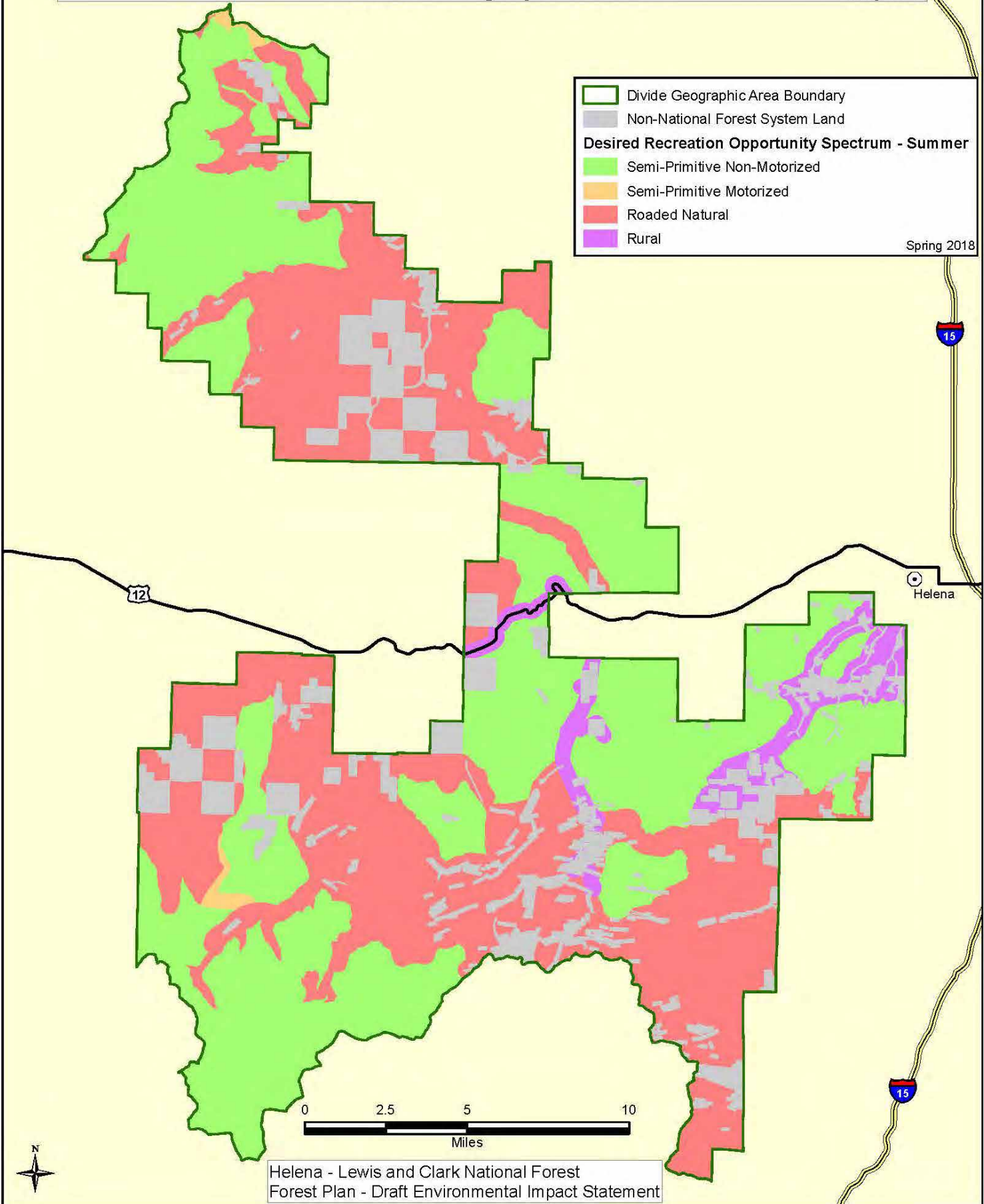

Helena - Lewis and Clark National Forest
Forest Plan - Draft Environmental Impact Statement

Existing Winter Recreation Opportunity Spectrum - Alternative A Divide Geographic Area

Map D-8

Legend

- Divide Geographic Area Boundary
- Non-National Forest System Land
- Existing Recreation Opportunity Spectrum - Winter
 - Primitive
 - Semi-Primitive Non-Motorized
 - Semi-Primitive Motorized
 - Roaded Natural
 - Rural

Spring 2018

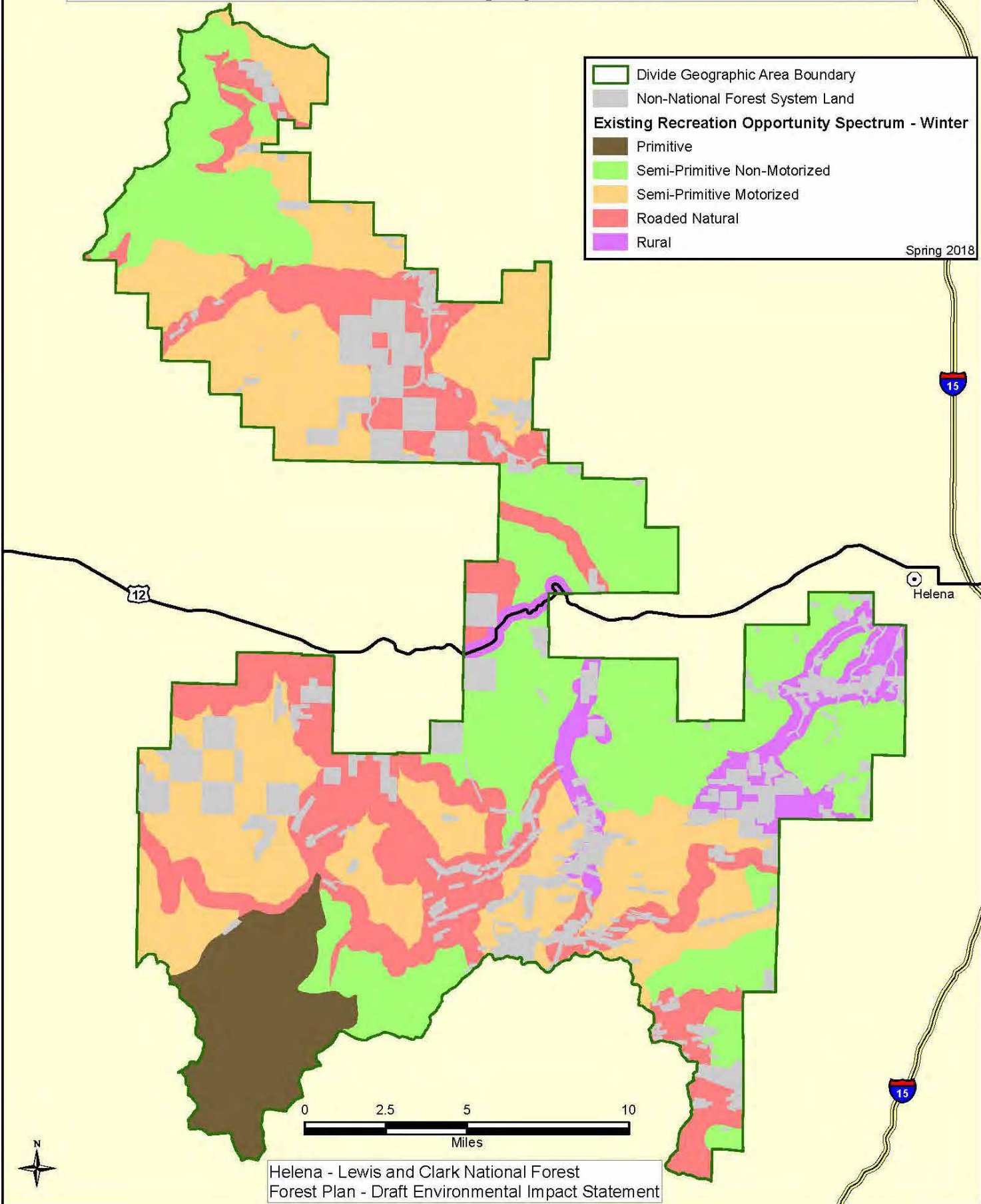

Desired Winter Recreation Opportunity Spectrum - Alternatives B and C Divide Geographic Area

Map D-9

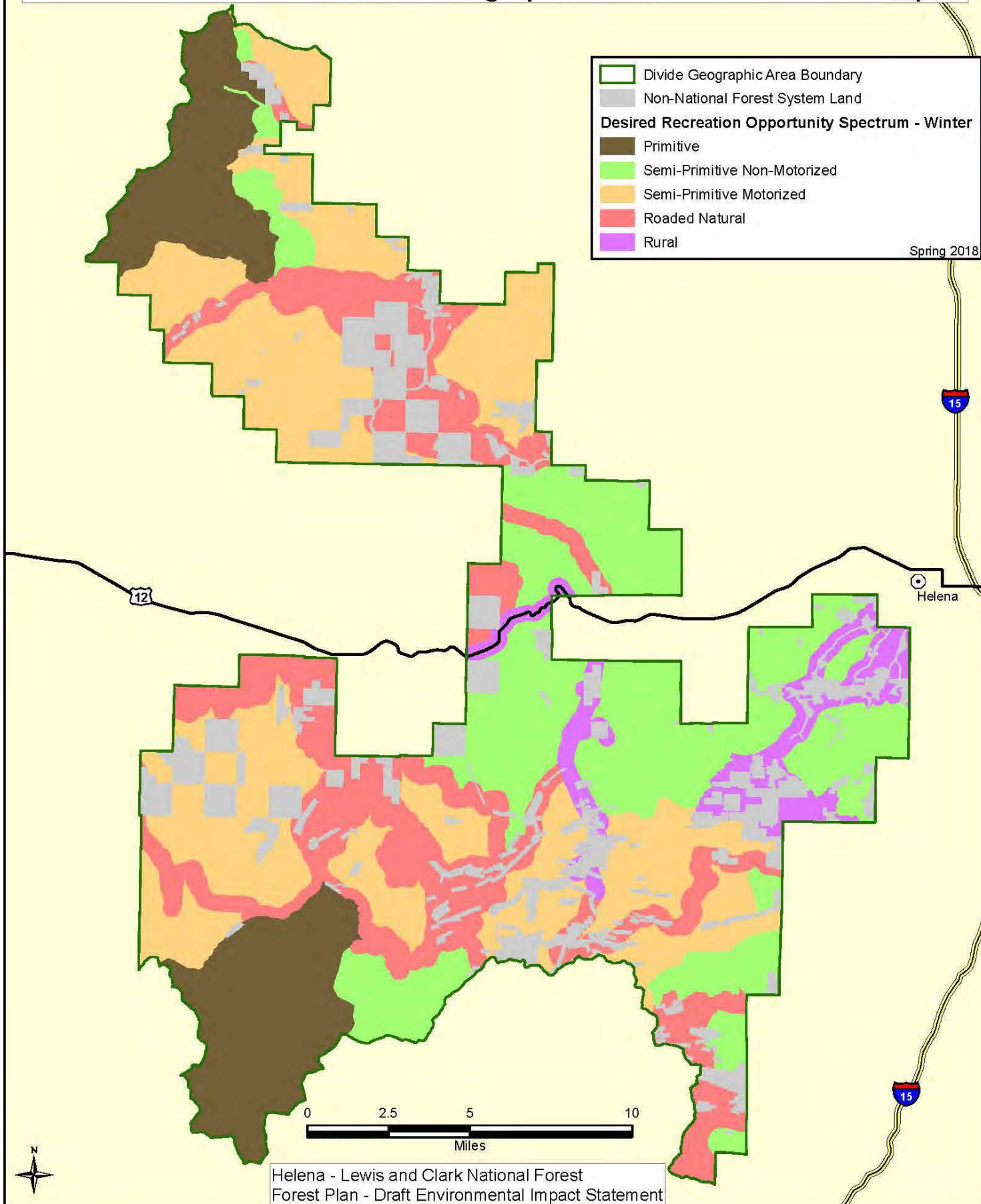

Desired Winter Recreation Opportunity Spectrum - Alternative D Divide Geographic Area

Map D-10

Legend:

- Divide Geographic Area Boundary
- Non-National Forest System Land
- Desired Recreation Opportunity Spectrum - Winter**
- Primitive
- Semi-Primitive Non-Motorized
- Semi-Primitive Motorized
- Roaded Natural
- Rural

Spring 2018

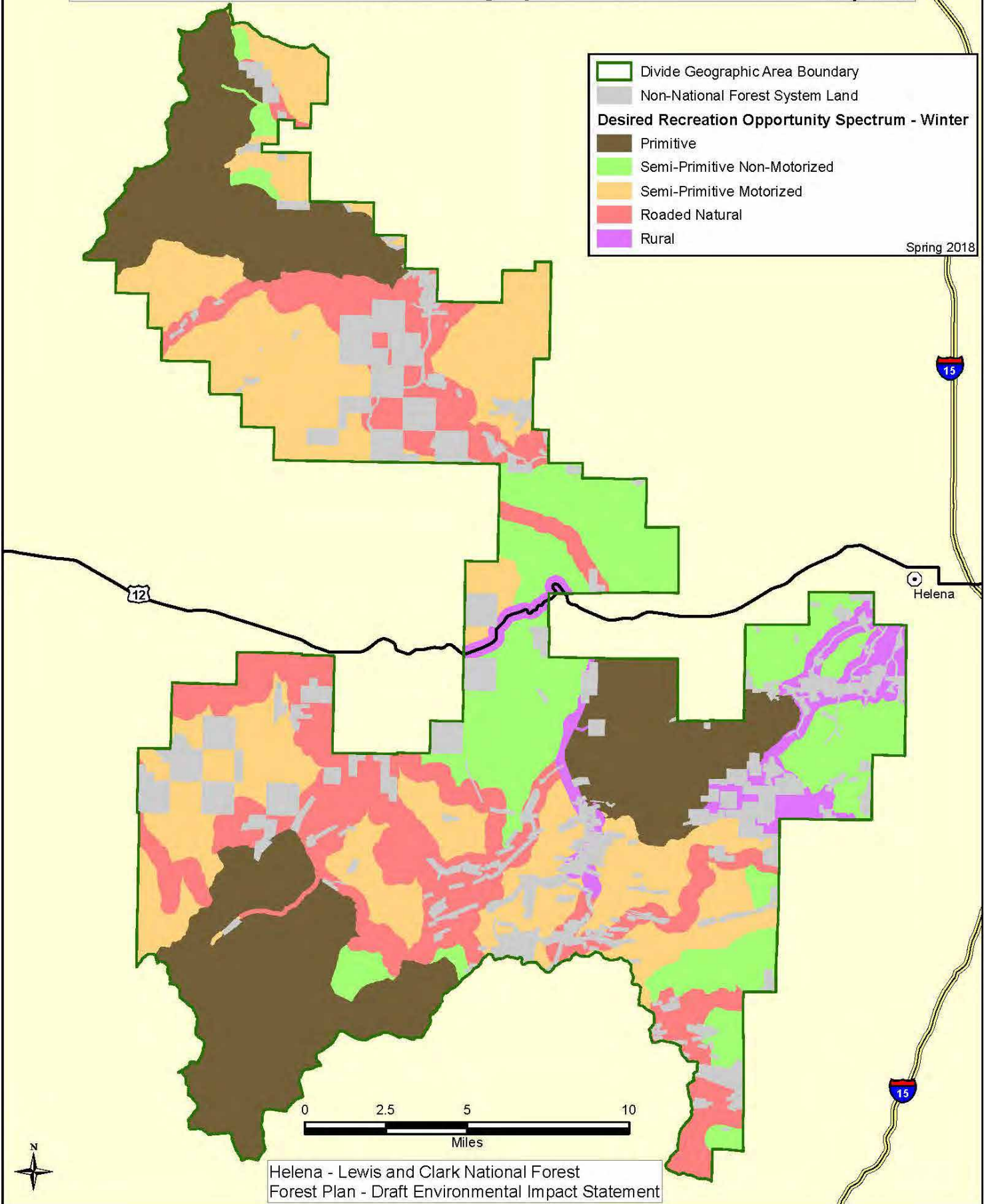

Desired Winter Recreation Opportunity Spectrum - Alternative E Divide Geographic Area

Map D-11

Legend

- Divide Geographic Area Boundary
- Non-National Forest System Land
- Desired Recreation Opportunity Spectrum - Winter**
 - Semi-Primitive Non-Motorized
 - Semi-Primitive Motorized
 - Roaded Natural
 - Rural

Spring 2018

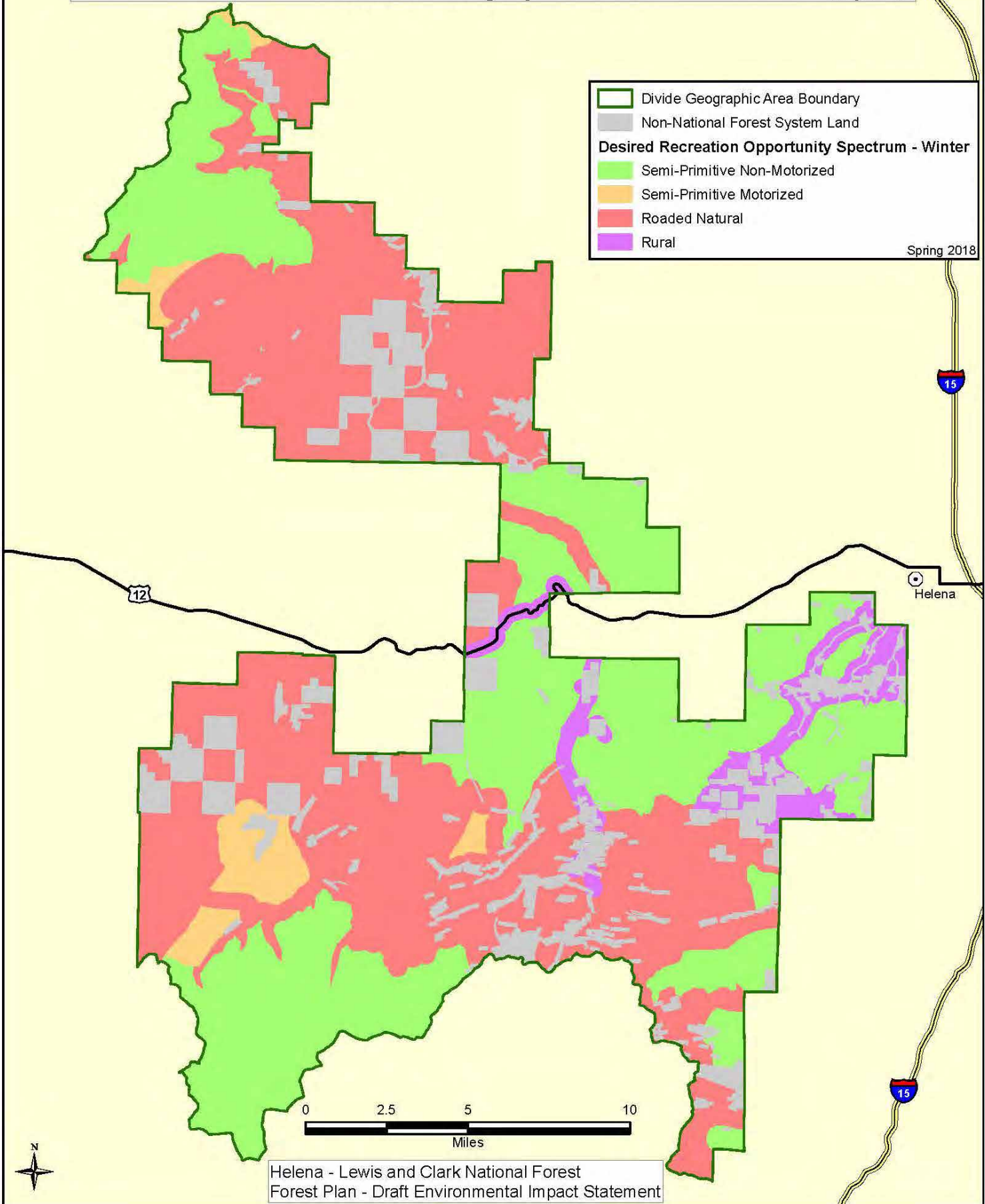

Visual Quality Objectives - Alternative A Divide Geographic Area

Map D-12

Legend

- Divide Geographic Area Boundary
- Non-National Forest System Land
- Visual Quality Objectives**
- Preservation
- Retention
- Partial Retention
- Modification

Spring 2018

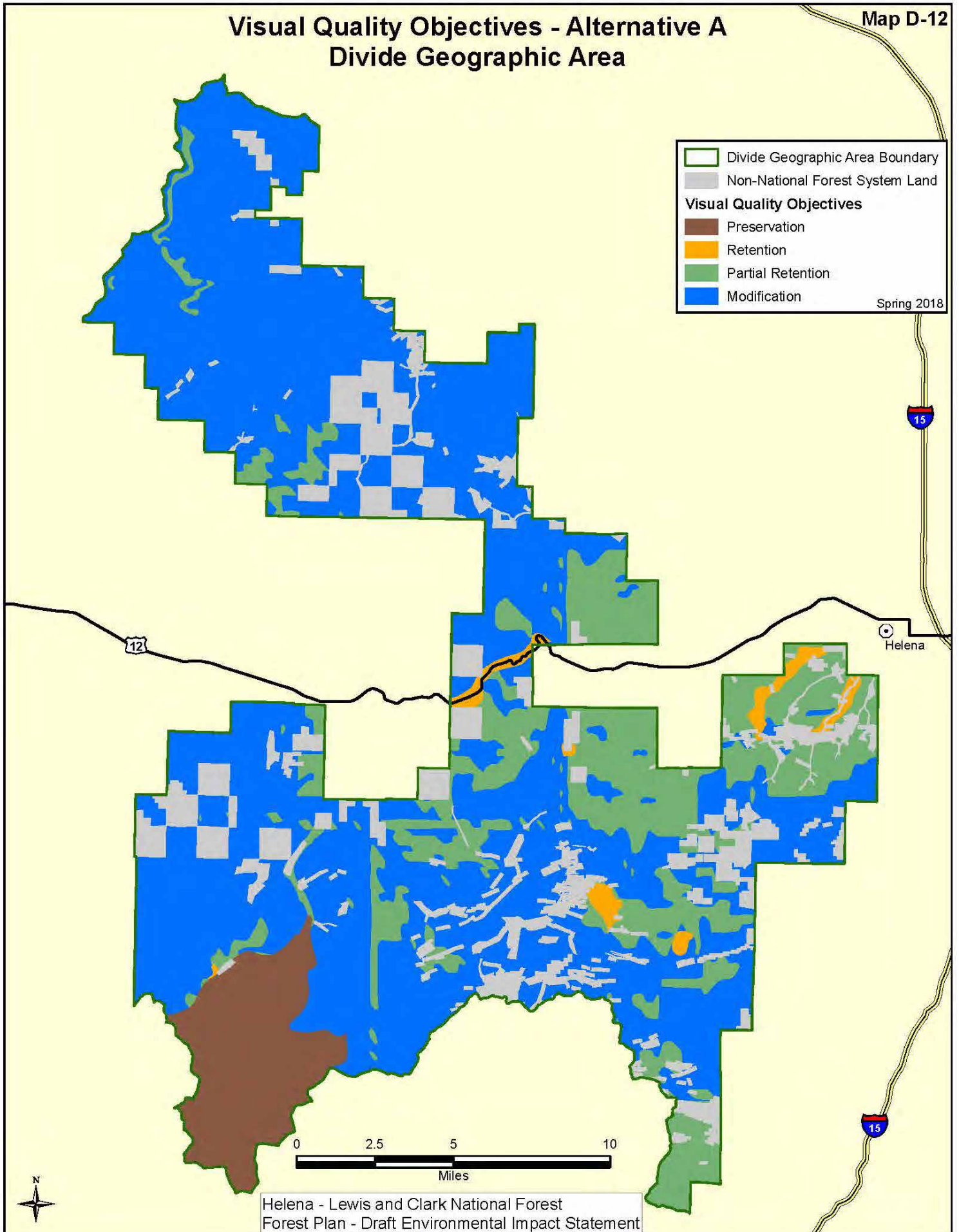

Helena - Lewis and Clark National Forest
Forest Plan - Draft Environmental Impact Statement

Desired Scenic Integrity Objectives - Alternative B Divide Geographic Area

Map D-13

Legend

- Divide Geographic Area Boundary
- Non-National Forest System Land
- Desired Scenic Integrity Objectives**
- Very High
- High
- Moderate
- Low

Spring 2018

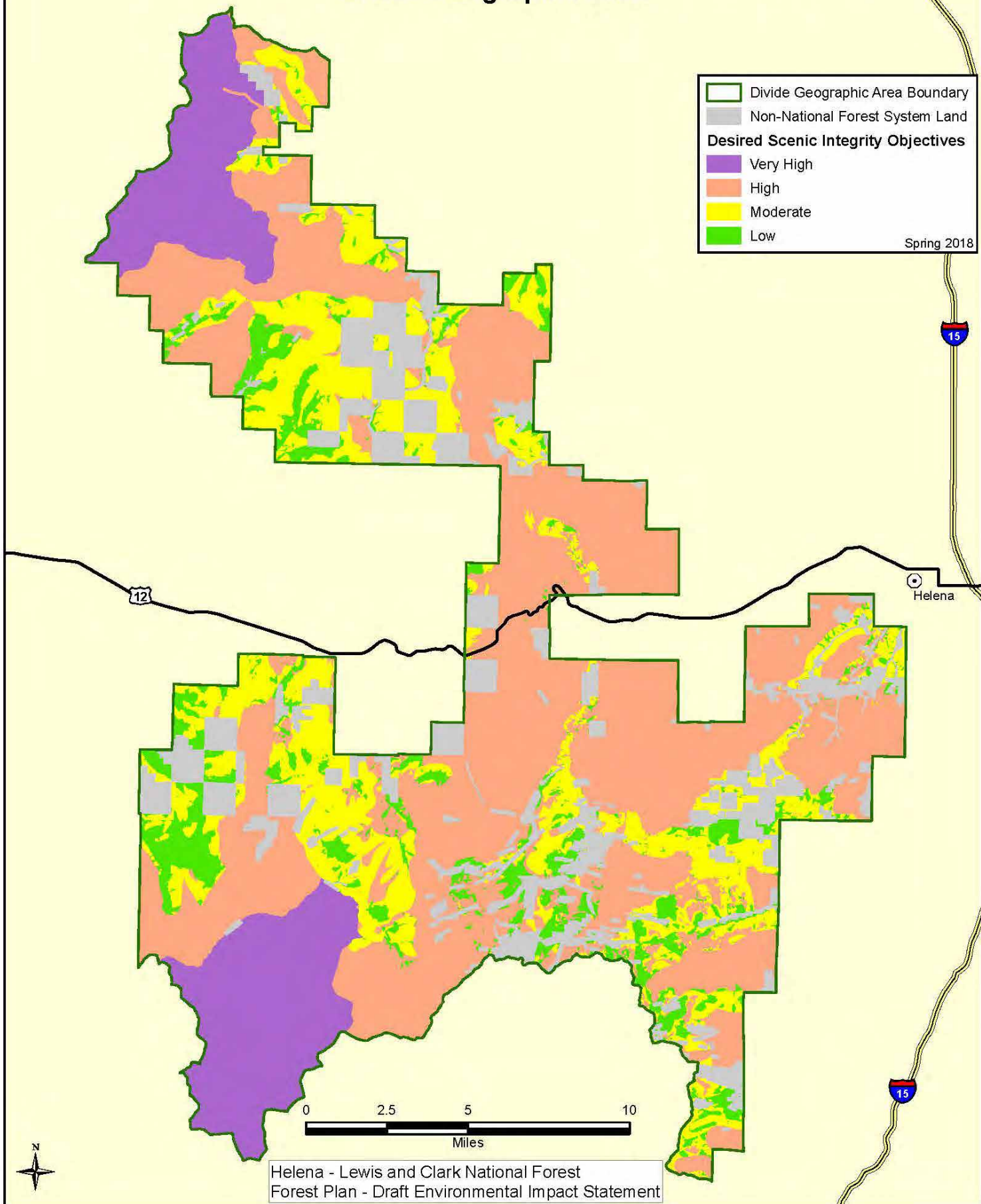

Helena - Lewis and Clark National Forest
Forest Plan - Draft Environmental Impact Statement

Desired Scenic Integrity Objectives - Alternative C Divide Geographic Area

Map D-14

Legend

- Divide Geographic Area Boundary
- Non-National Forest System Land
- Desired Scenic Integrity Objectives**
- Very High
- High
- Moderate
- Low

Spring 2018

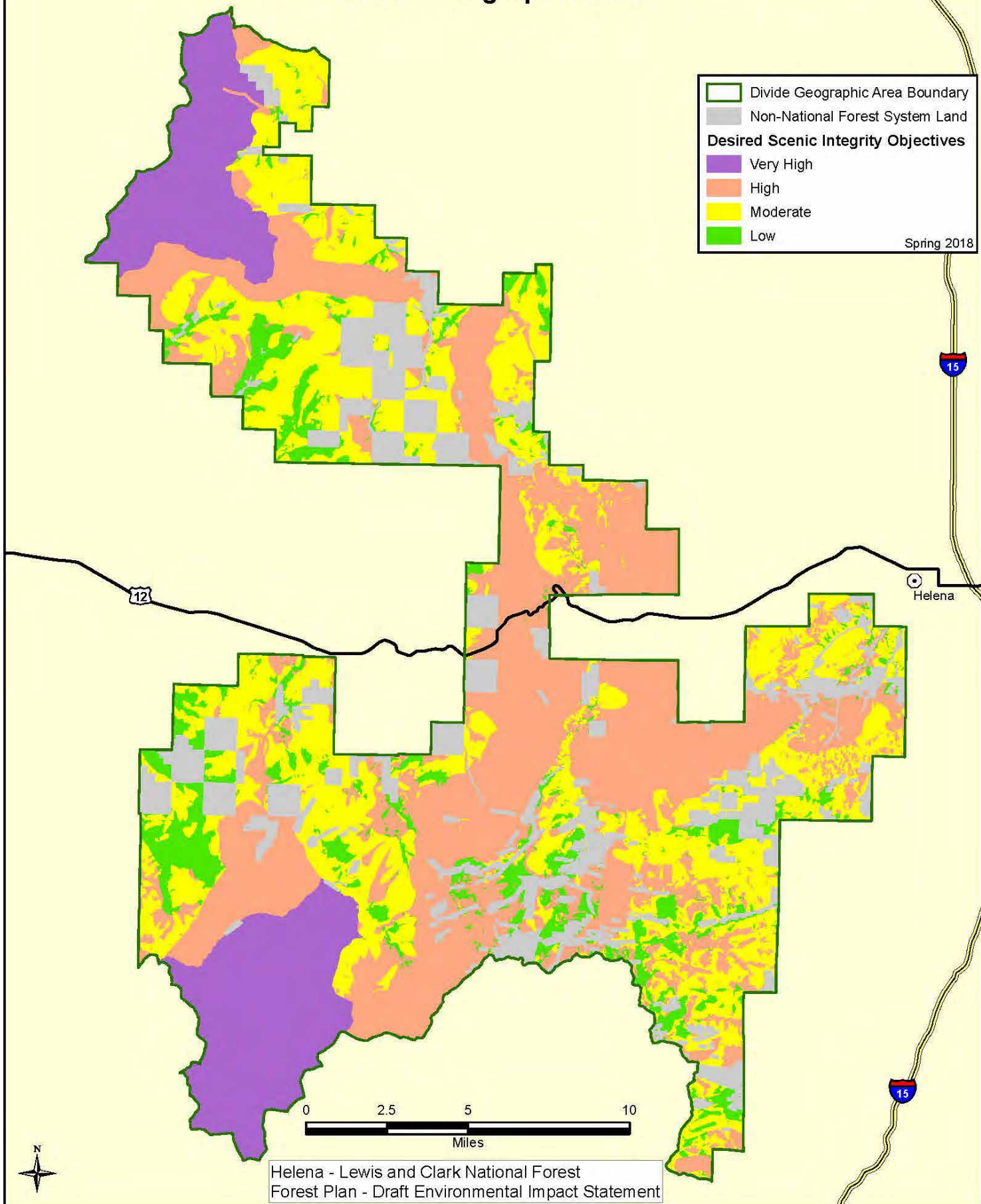

Helena - Lewis and Clark National Forest
Forest Plan - Draft Environmental Impact Statement

Desired Scenic Integrity Objectives - Alternative D Divide Geographic Area

Map D-15

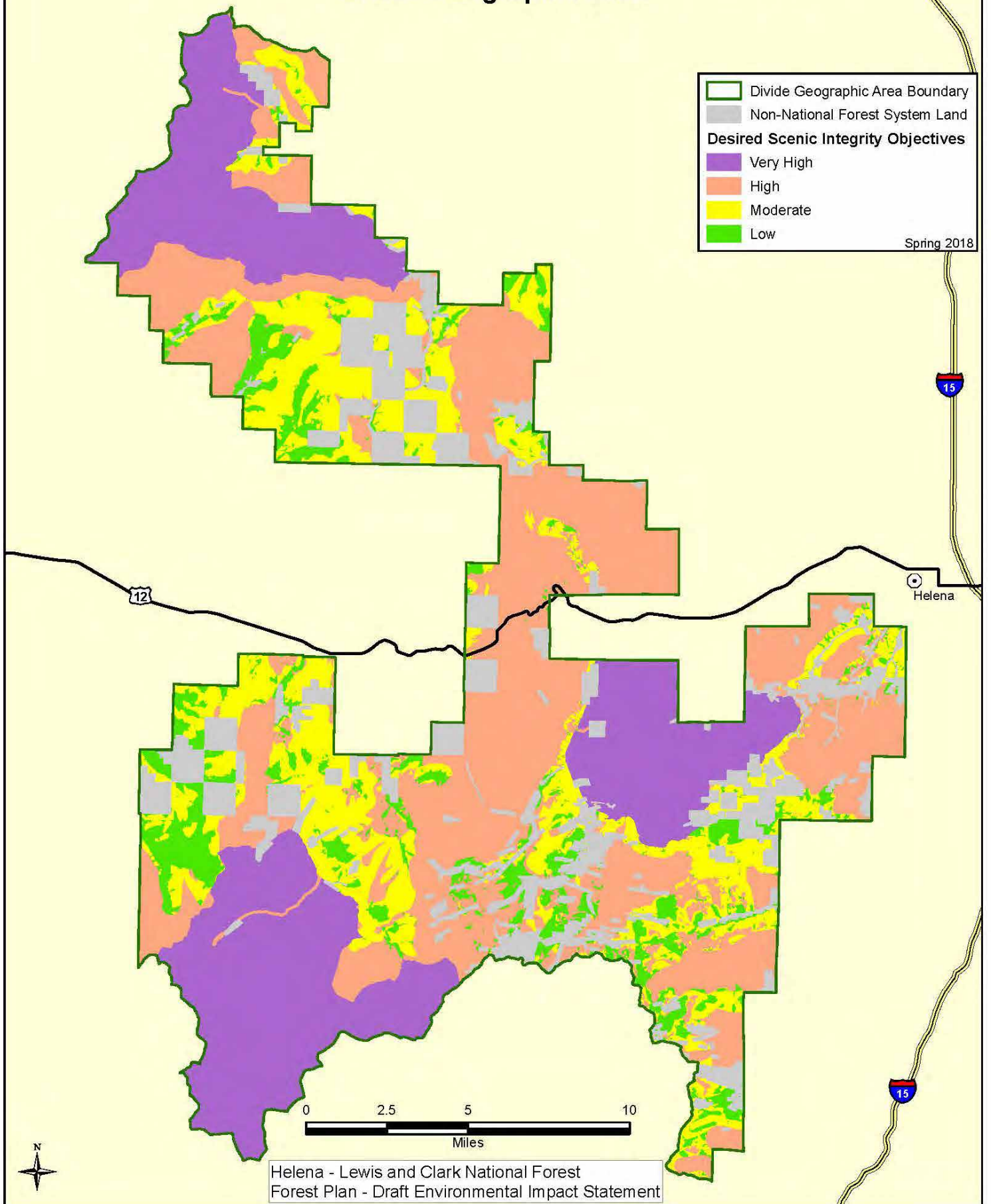
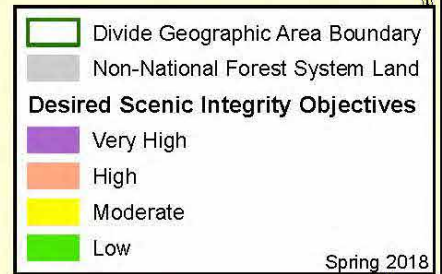

Helena - Lewis and Clark National Forest
Forest Plan - Draft Environmental Impact Statement

Desired Scenic Integrity Objectives - Alternative E Divide Geographic Area

Map D-16

Legend

- Divide Geographic Area Boundary
- Non-National Forest System Land
- Desired Scenic Integrity Objectives**
- High
- Moderate
- Low

Spring 2018

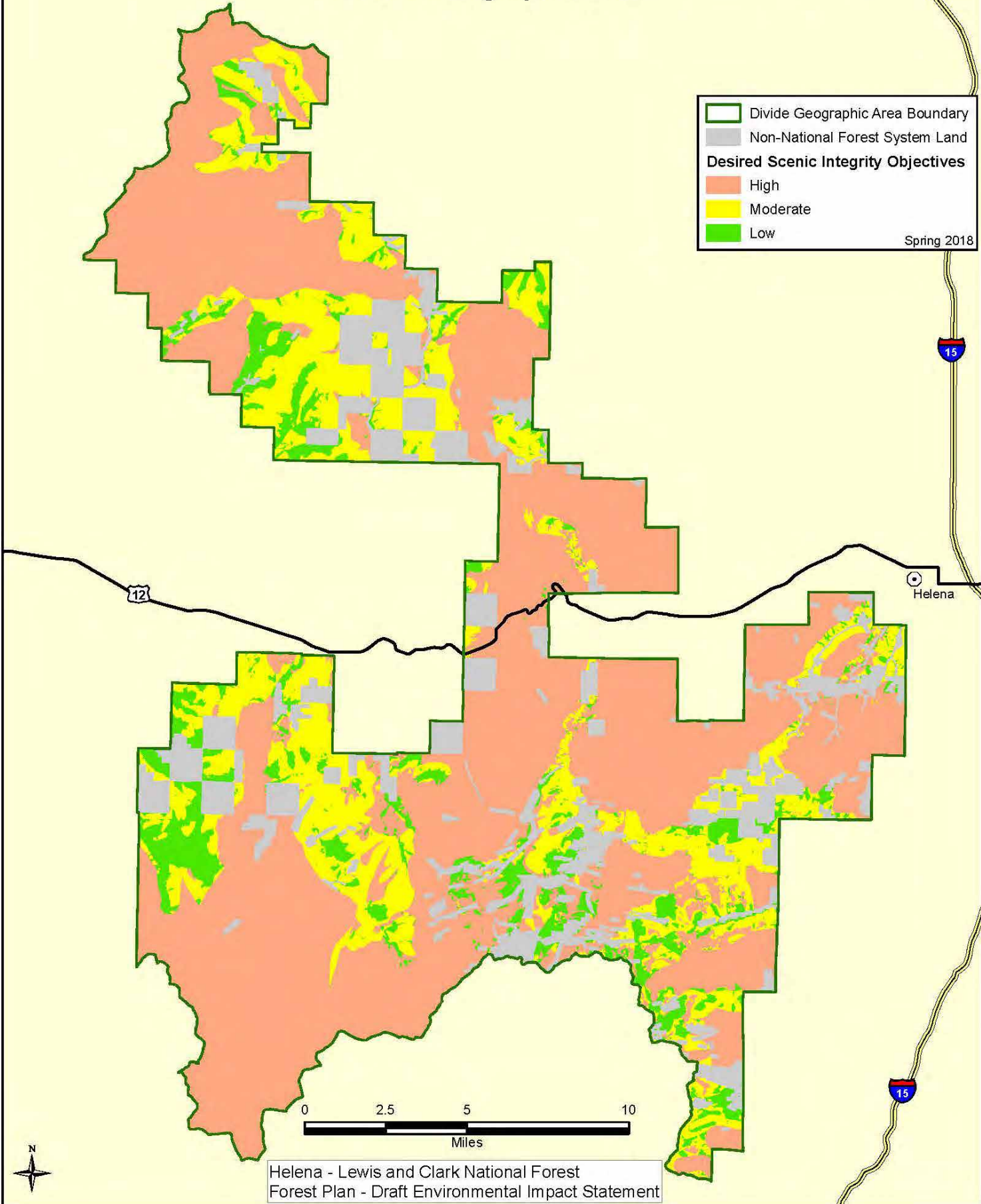

Helena - Lewis and Clark National Forest
Forest Plan - Draft Environmental Impact Statement

Designated Areas - Alternative A Divide Geographic Area

- Divide Geographic Area Boundary
- Other National Forest System Land
- Non-National Forest System Land
- Mount Helena National Recreation Trail
- Continental Divide National Scenic Trail
- Recommended Wilderness Area
Spring 2018

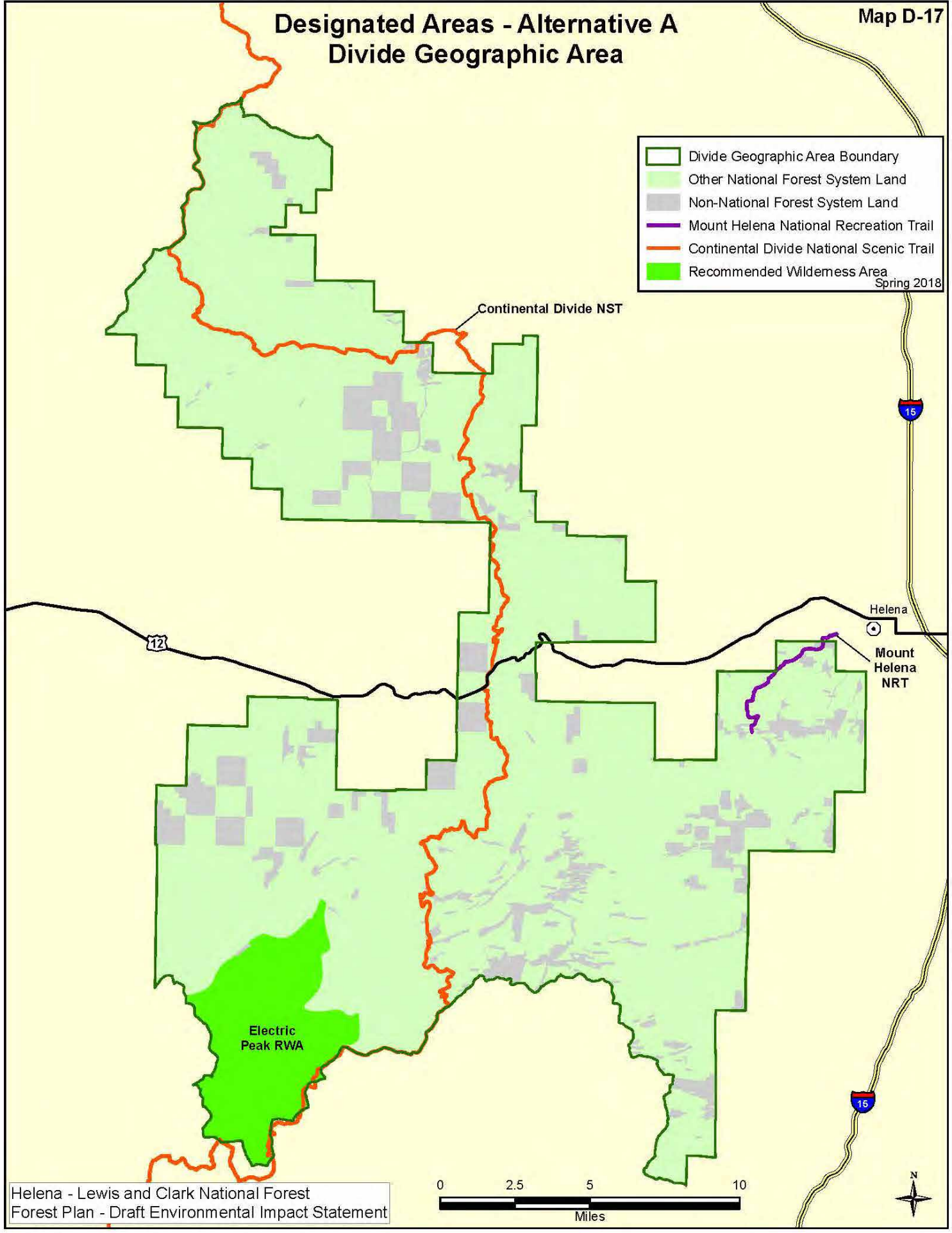

Continental Divide NST

Helena

Mount Helena NRT

Electric Peak RWA

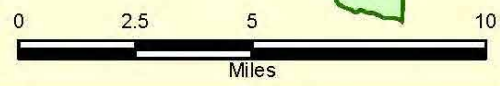

Designated Areas - Alternatives B and C Divide Geographic Area

Map D-18

- Divide Geographic Area Boundary
 - Other National Forest System Land
 - Non-National Forest System Land
 - Mount Helena National Recreation Trail
 - Continental Divide National Scenic Trail
 - South Hills Special Emphasis Area
 - Recommended Wilderness Area
- Spring 2018

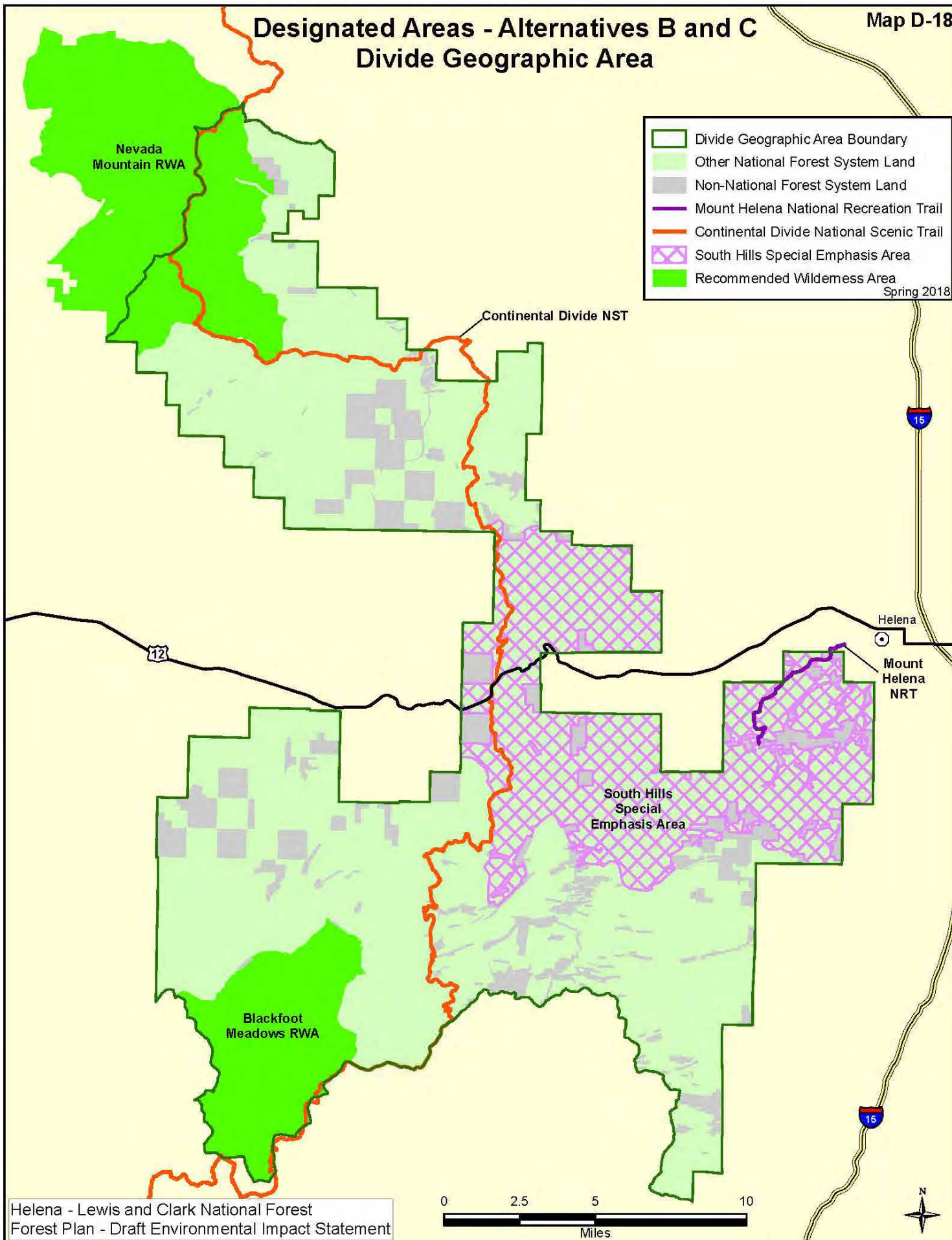

Designated Areas - Alternative D Divide Geographic Area

- Divide Geographic Area Boundary
 - Other National Forest System Land
 - Non-National Forest System Land
 - Mount Helena National Recreation Trail
 - Continental Divide National Scenic Trail
 - South Hills Special Emphasis Area
 - Recommended Wilderness Area
- Spring 2018

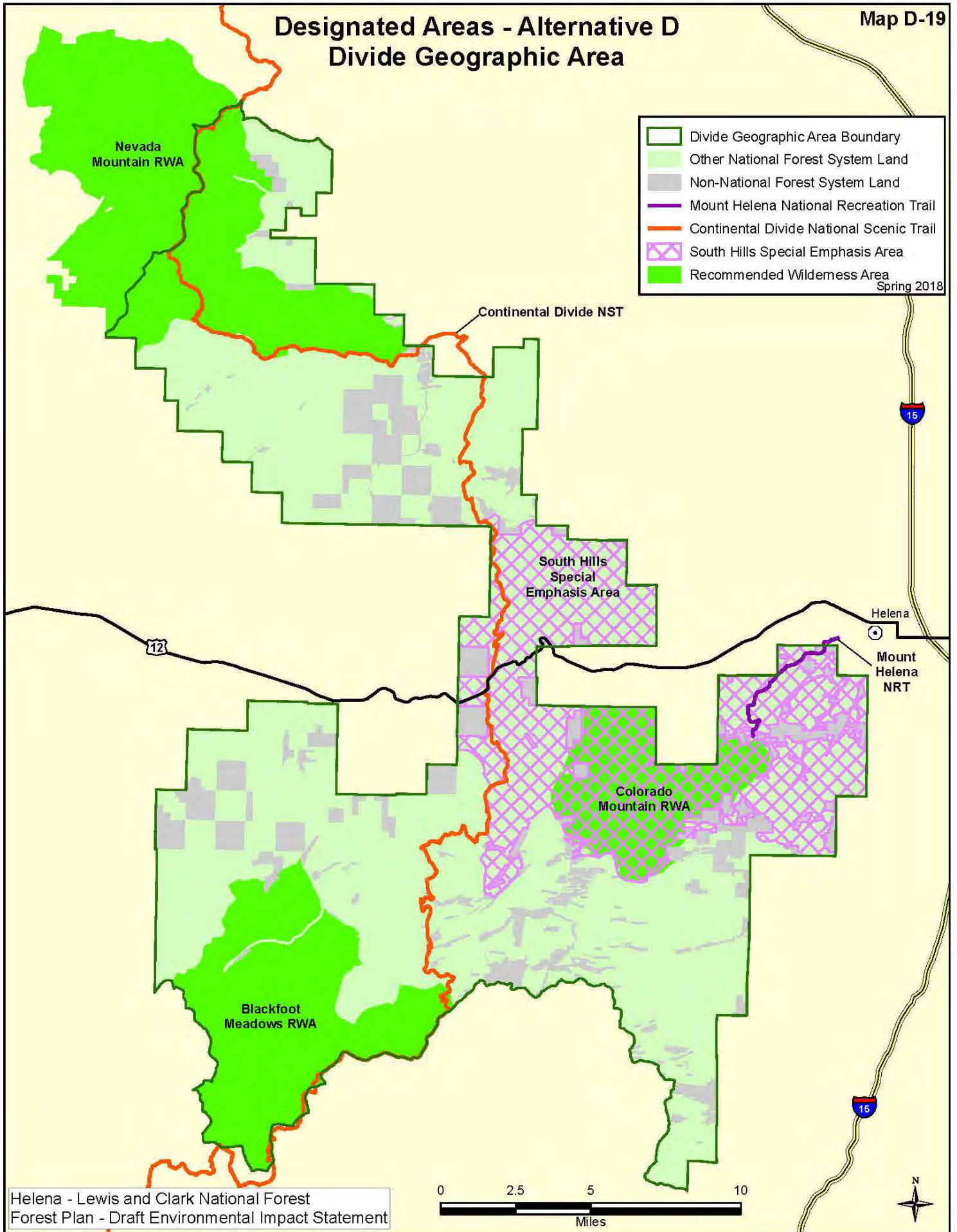

Designated Areas - Alternative E Divide Geographic Area

Map D-20

- Divide Geographic Area Boundary
 - Other National Forest System Land
 - Non-National Forest System Land
 - Mount Helena National Recreation Trail
 - Continental Divide National Scenic Trail
 - South Hills Special Emphasis Area
- Spring 2018

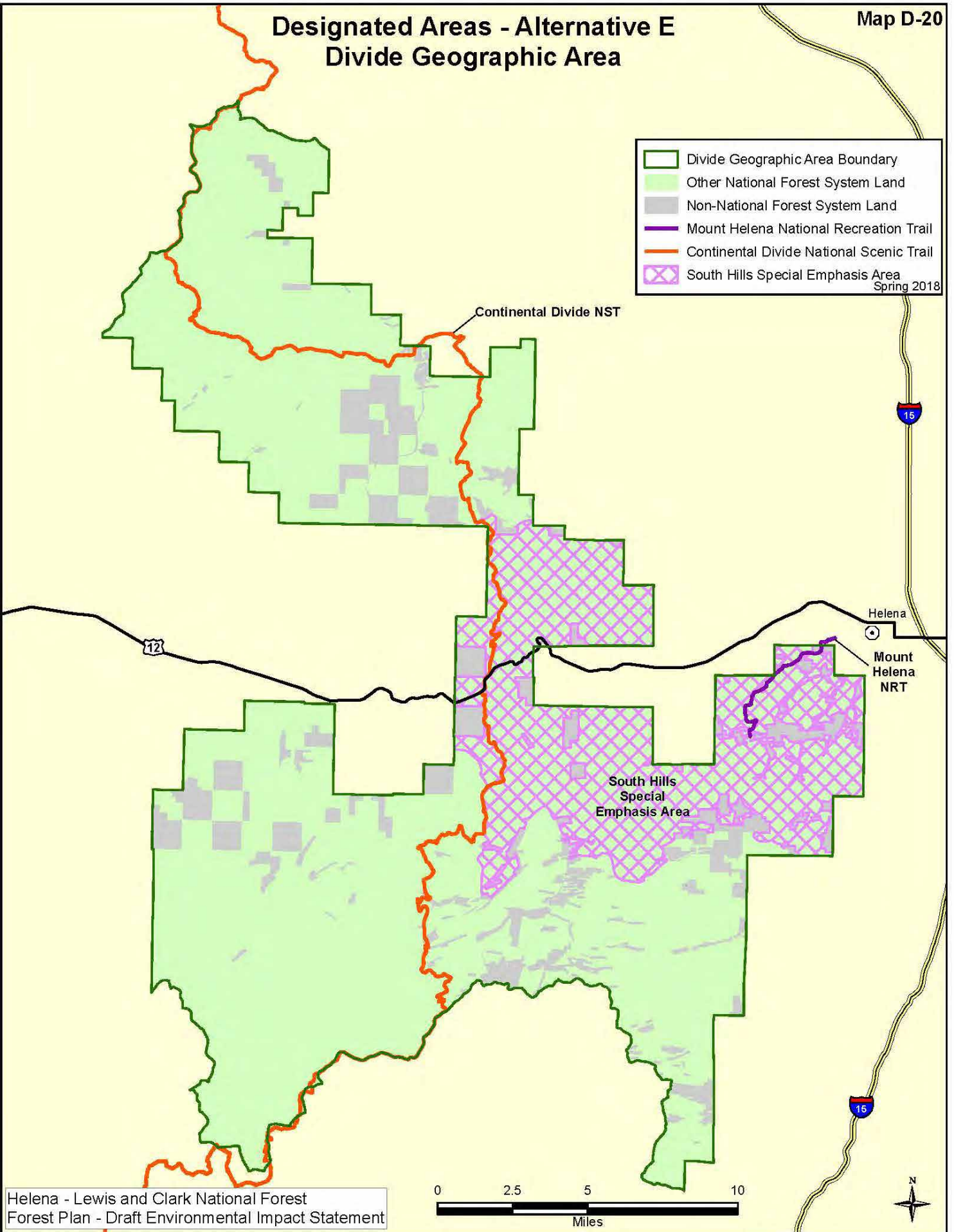

Helena - Lewis and Clark National Forest
Forest Plan - Draft Environmental Impact Statement

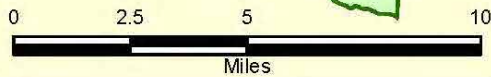

Inventoried Roadless Areas Divide Geographic Area

Map D-21

Legend

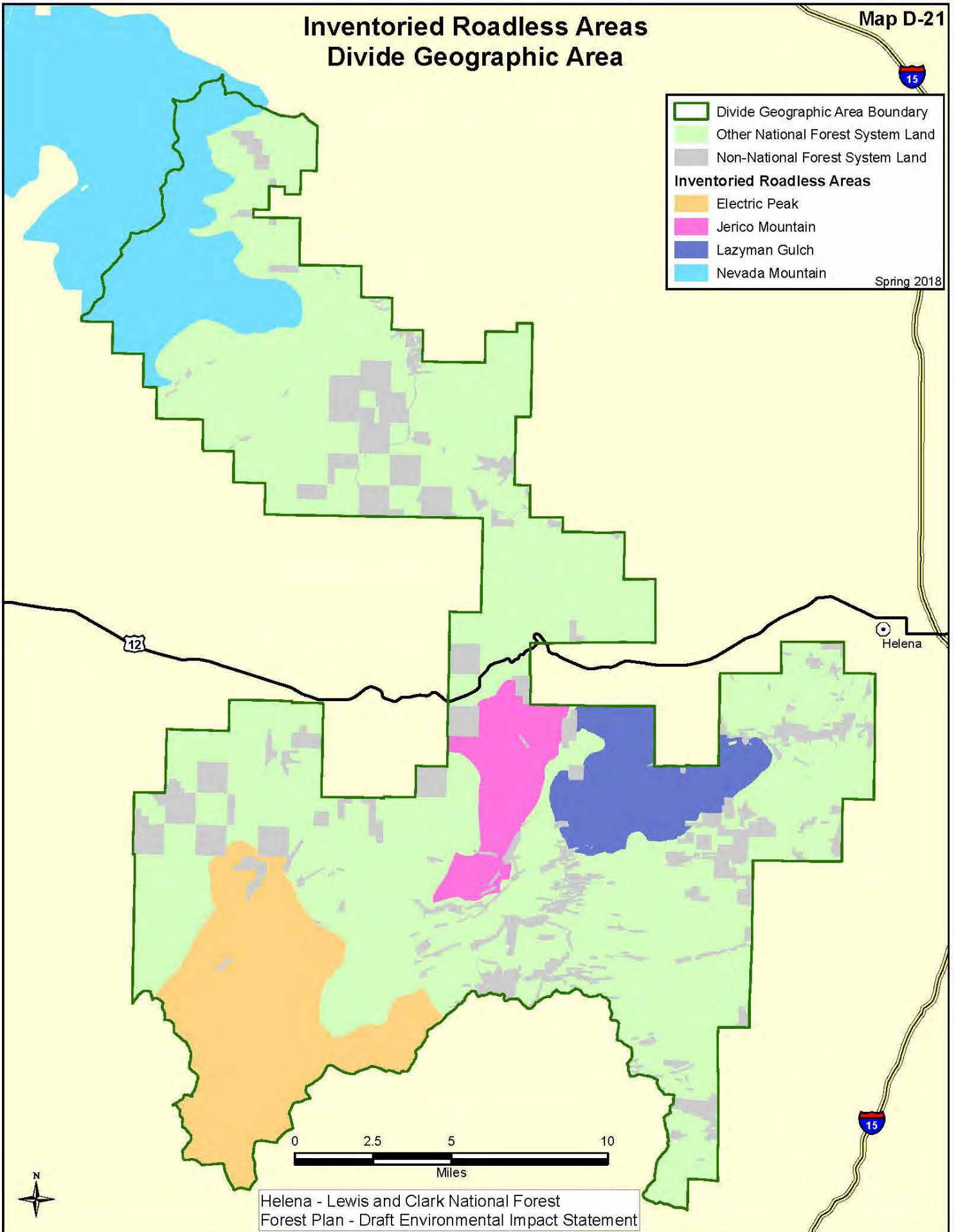

- Divide Geographic Area Boundary
- Other National Forest System Land
- Non-National Forest System Land
- Inventoried Roadless Areas**
 - Electric Peak
 - Jerico Mountain
 - Lazyman Gulch
 - Nevada Mountain

Spring 2018



Helena - Lewis and Clark National Forest
Forest Plan - Draft Environmental Impact Statement

Range Allotments Divide Geographic Area

-  Divide Geographic Area Boundary
-  National Forest System Land
-  Non-Forest Service Land
-  Range Allotment with Unit Numbers
Spring 2018

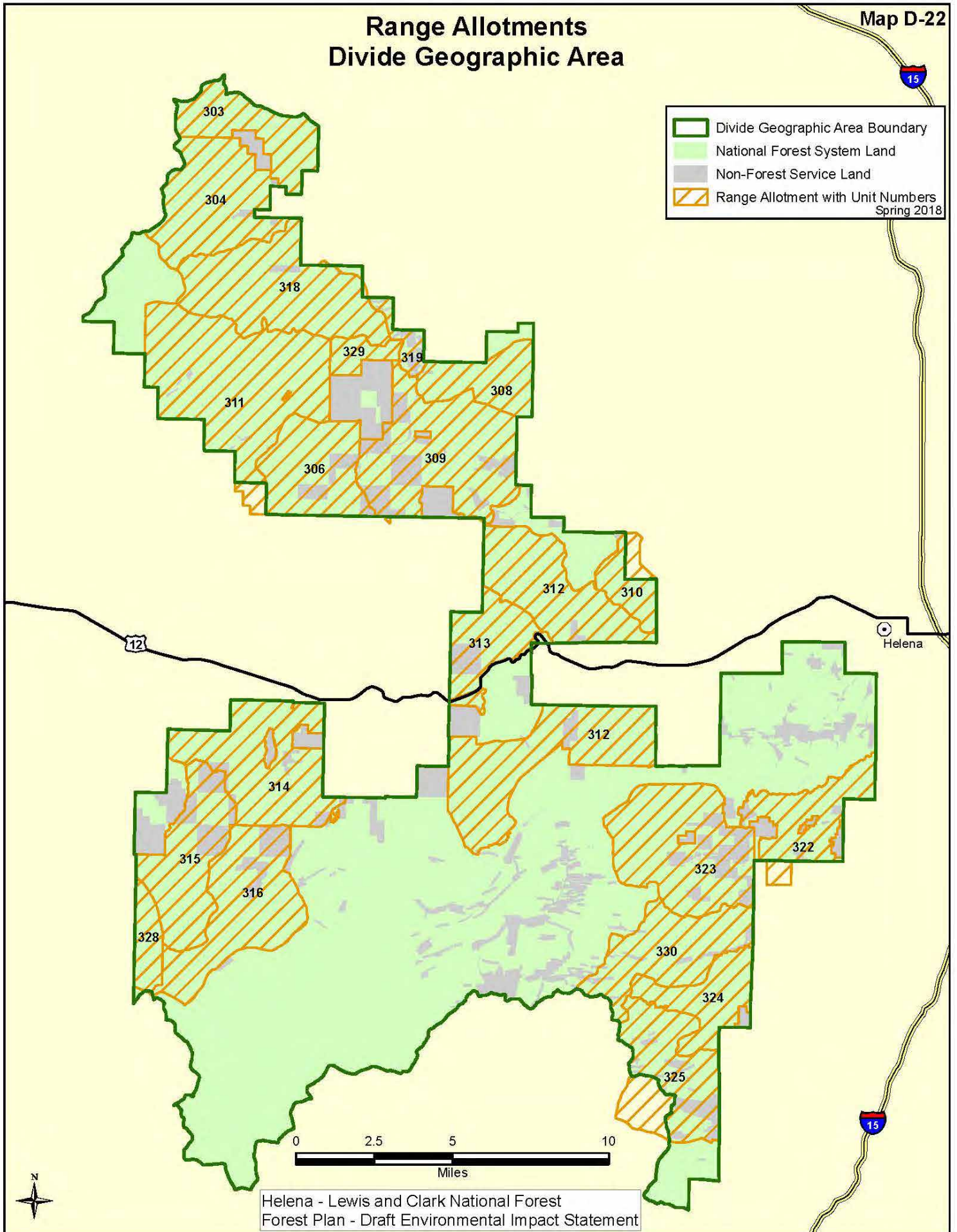

Helena - Lewis and Clark National Forest
Forest Plan - Draft Environmental Impact Statement

Lands Where Harvest Could Occur - Alternative A Divide Geographic Area

Map D-23



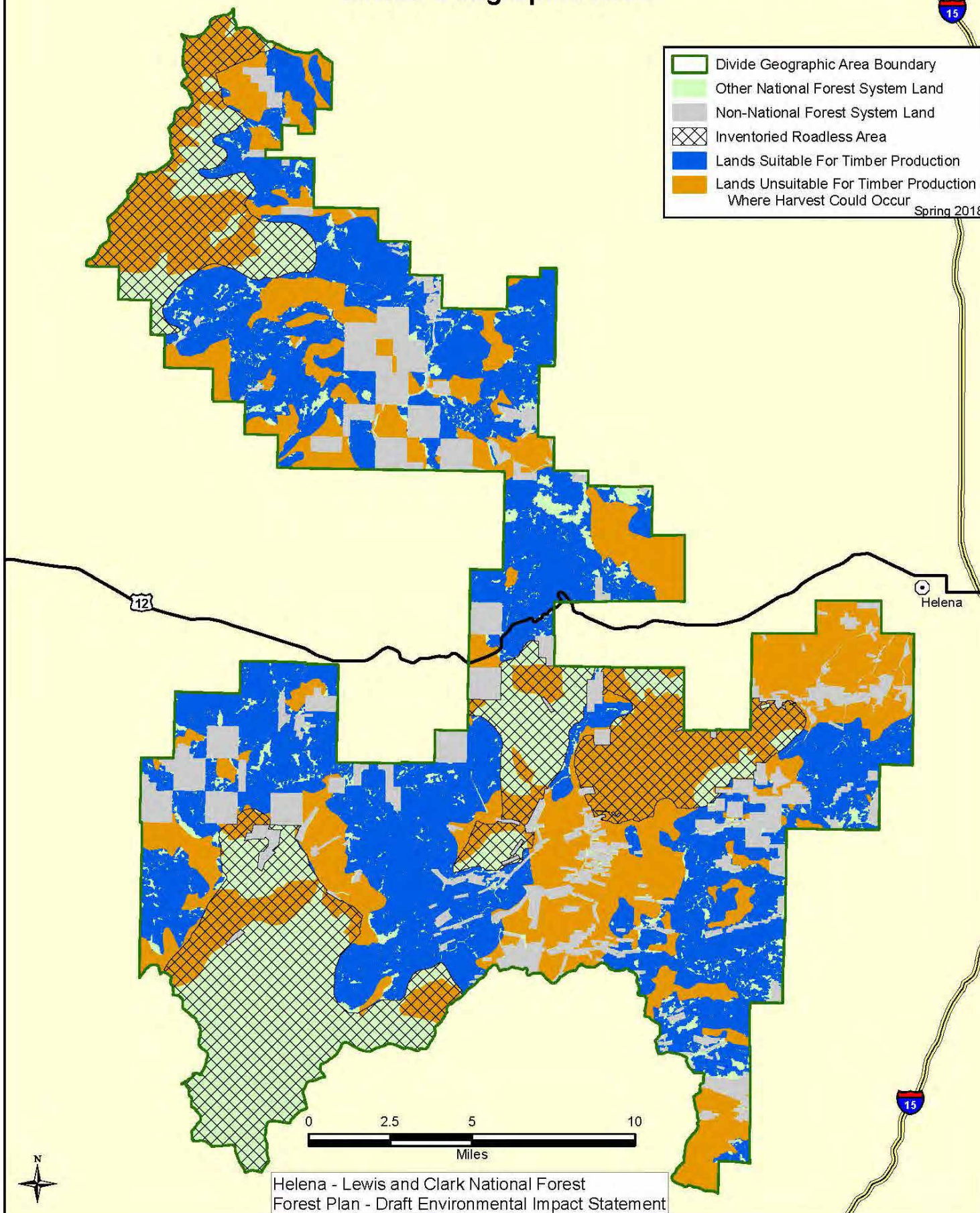



- Divide Geographic Area Boundary
 - Other National Forest System Land
 - Non-National Forest System Land
 - Inventoried Roadless Area
 - Lands Suitable For Timber Production
 - Lands Unsuitable For Timber Production Where Harvest Could Occur
- Spring 2018



Helena - Lewis and Clark National Forest
Forest Plan - Draft Environmental Impact Statement

Lands Where Harvest Could Occur - Alternatives B and C Divide Geographic Area

Map D-24

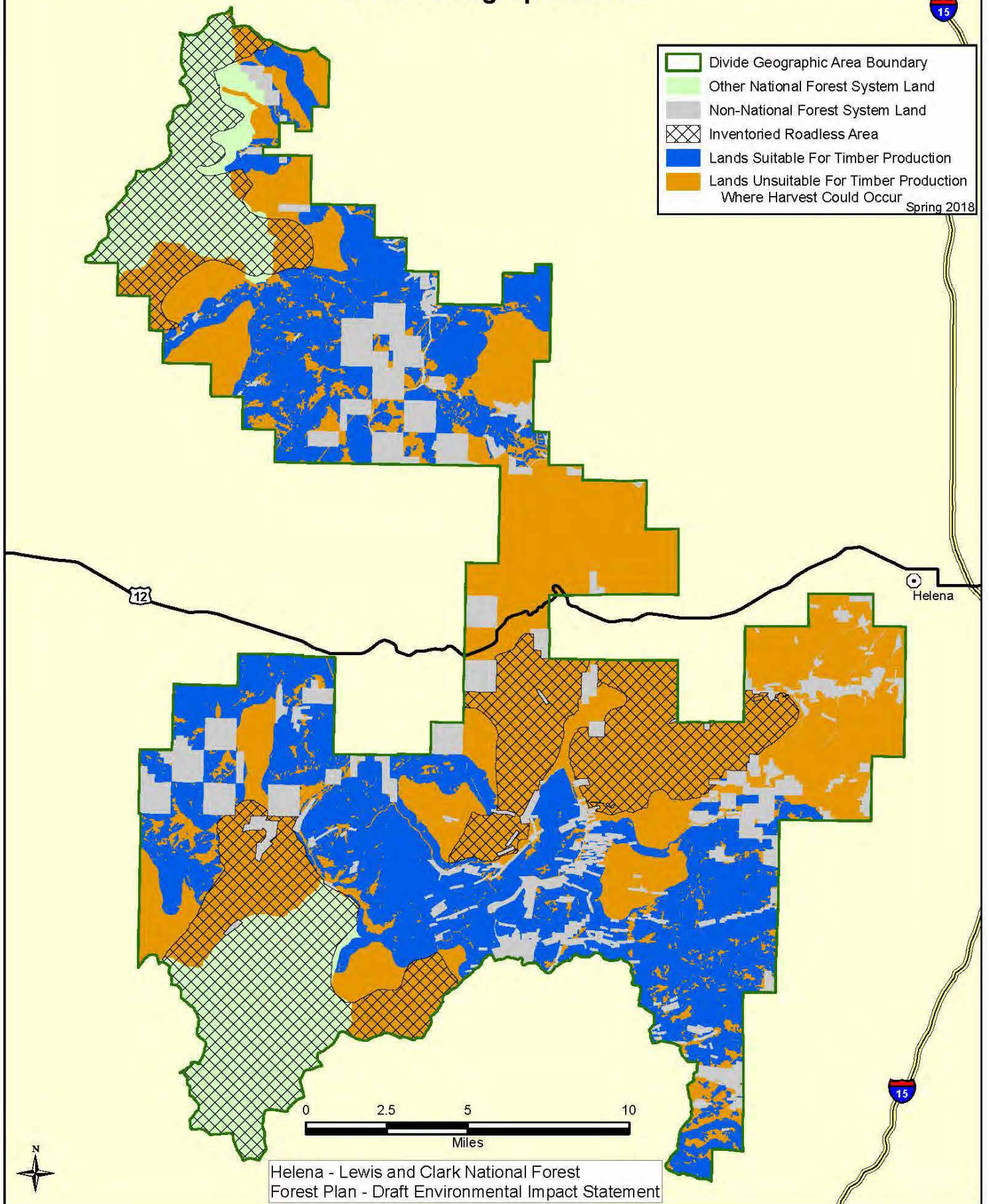

-  Divide Geographic Area Boundary
 -  Other National Forest System Land
 -  Non-National Forest System Land
 -  Inventoried Roadless Area
 -  Lands Suitable For Timber Production
 -  Lands Unsuitable For Timber Production Where Harvest Could Occur
- Spring 2018



Helena - Lewis and Clark National Forest
Forest Plan - Draft Environmental Impact Statement

Lands Where Harvest Could Occur - Alternative D Divide Geographic Area

Map D-25

-  Divide Geographic Area Boundary
-  Other National Forest System Land
-  Non-National Forest System Land
-  Inventoried Roadless Area
-  Lands Suitable For Timber Production
-  Lands Unsuitable For Timber Production Where Harvest Could Occur

Spring 2018

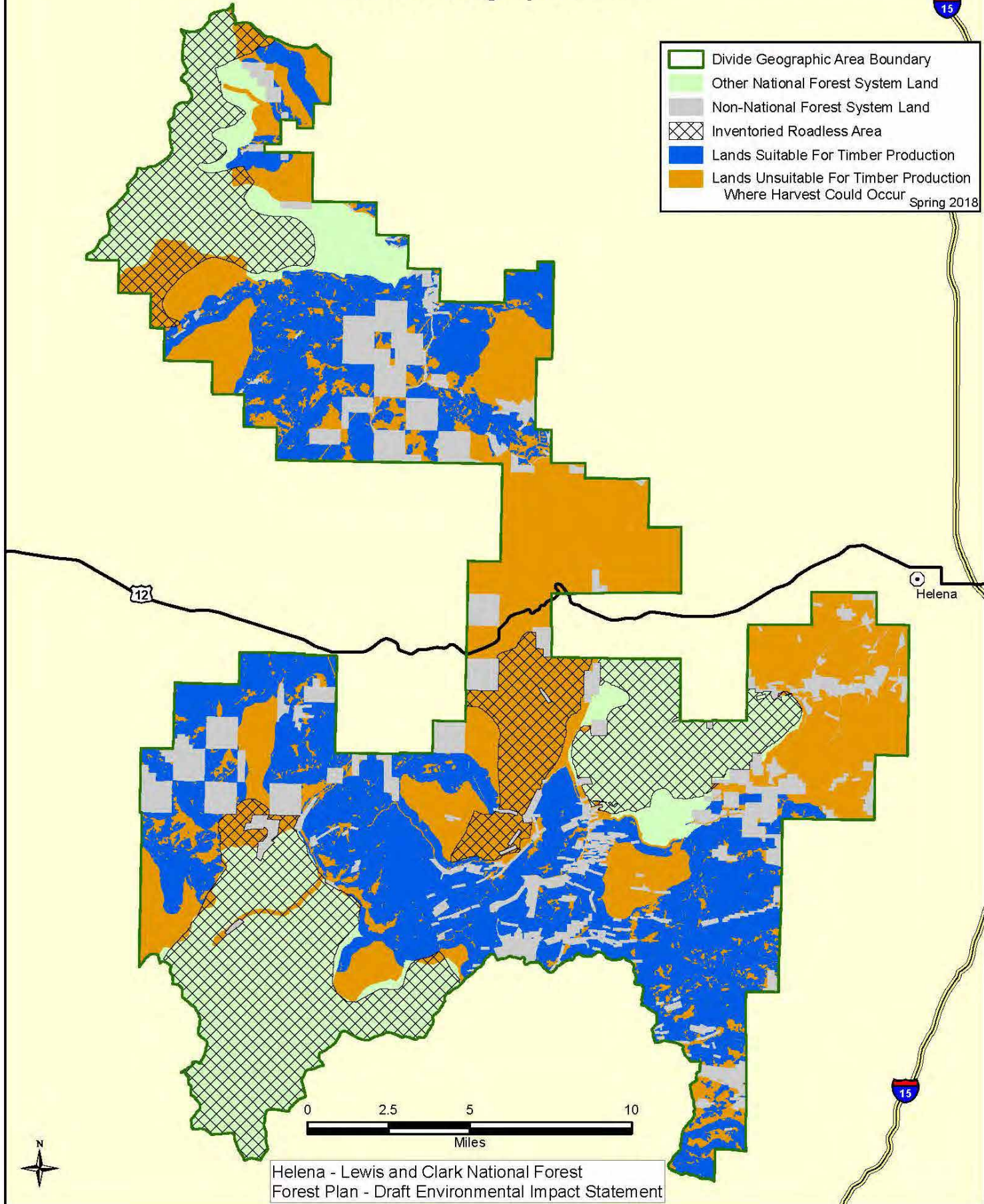

Helena - Lewis and Clark National Forest
Forest Plan - Draft Environmental Impact Statement

Lands Where Harvest Could Occur - Alternative E Divide Geographic Area

Map D-26

- Divide Geographic Area Boundary
- Non-National Forest System Land
- Inventoried Roadless Area
- Lands Suitable For Timber Production
- Lands Unsuitable For Timber Production
Where Harvest Could Occur Spring 2018

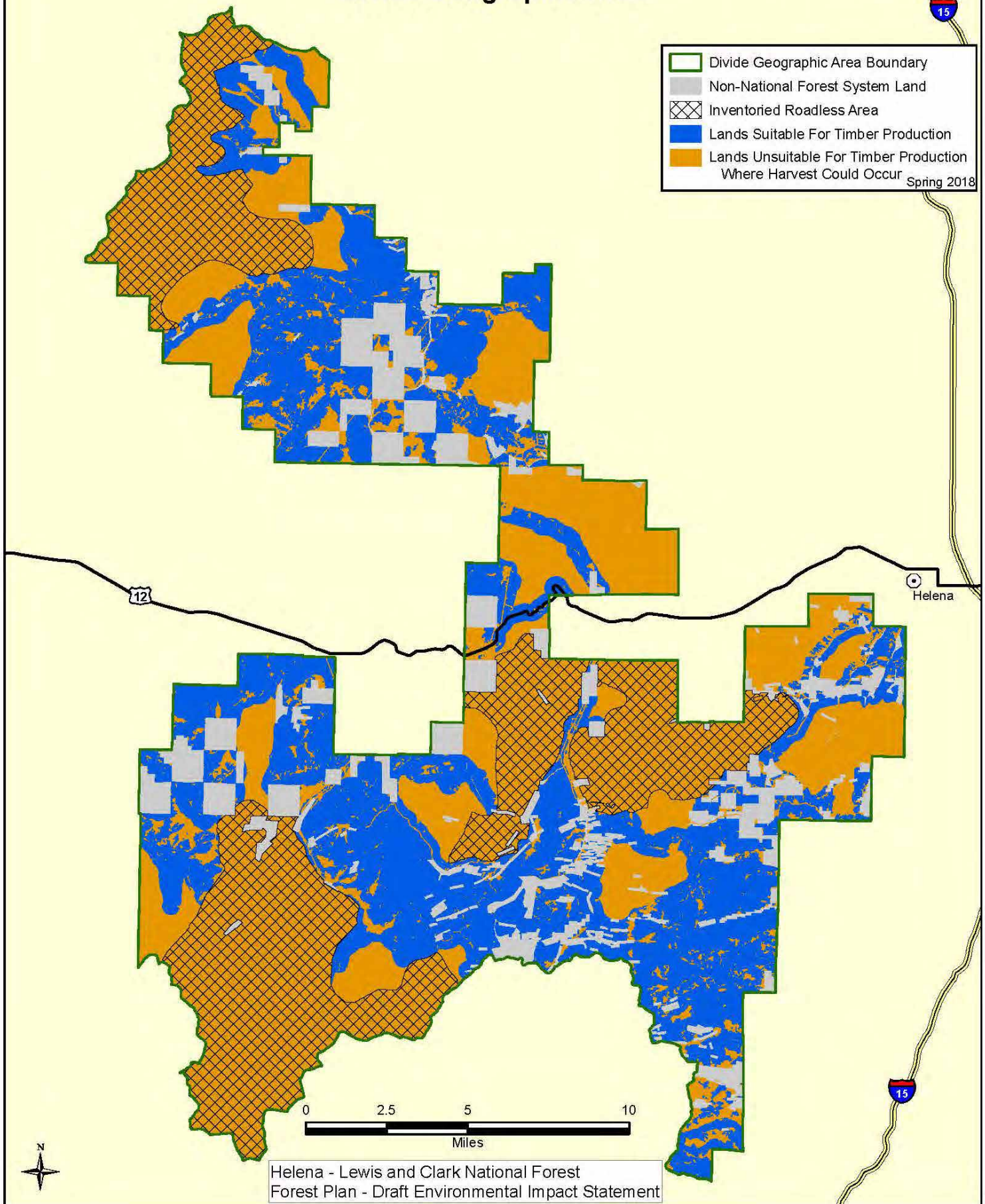

Helena - Lewis and Clark National Forest
Forest Plan - Draft Environmental Impact Statement

Land Ownership Elkhorns Geographic Area

Map E-1

Spring 2018

- Elkhorns Geographic Area Boundary
- Ownership**
 - National Forest System Land
 - County Land
 - Private Land

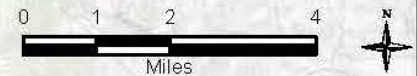
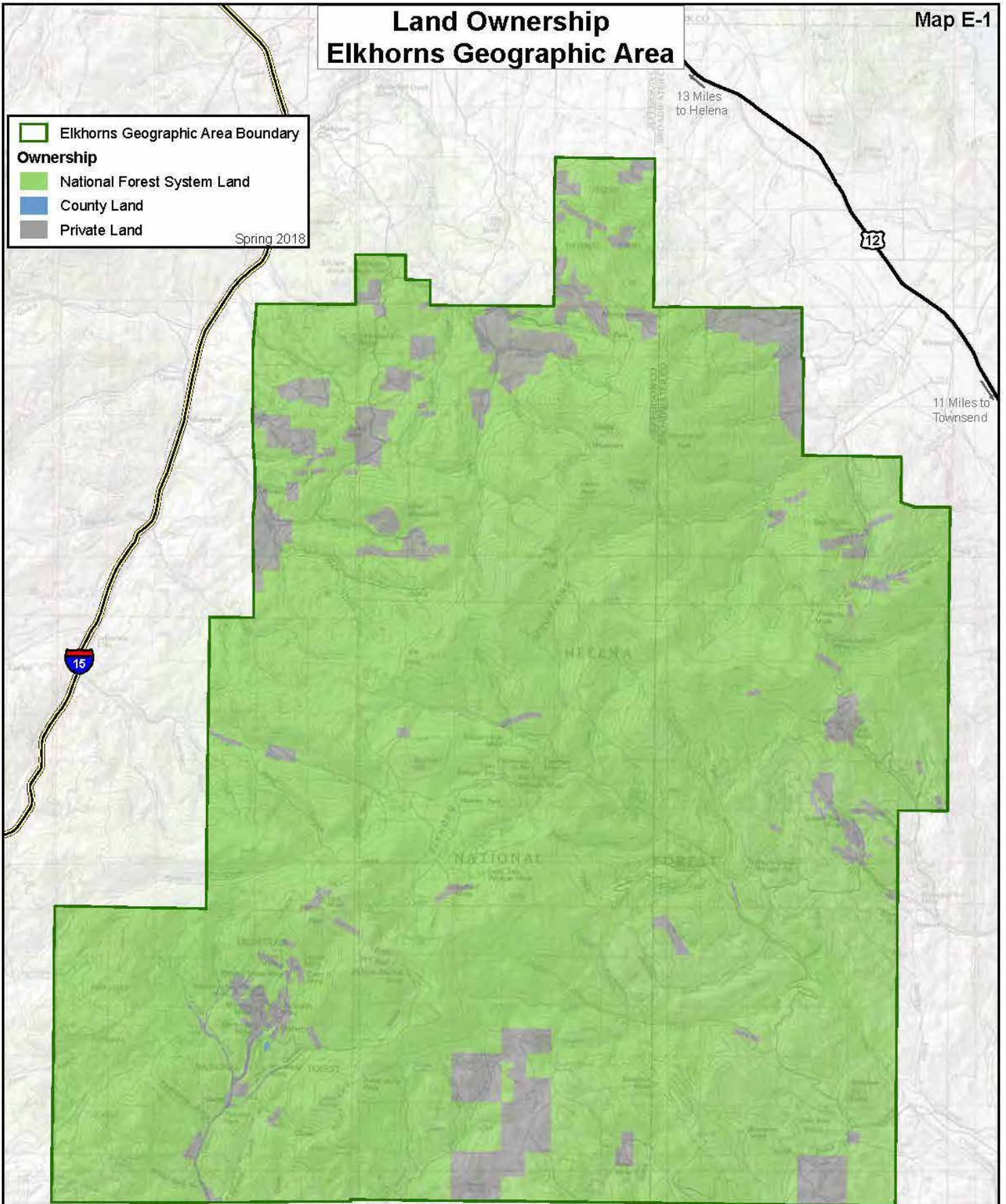

Watersheds Elkhorns Geographic Area

Map E-2

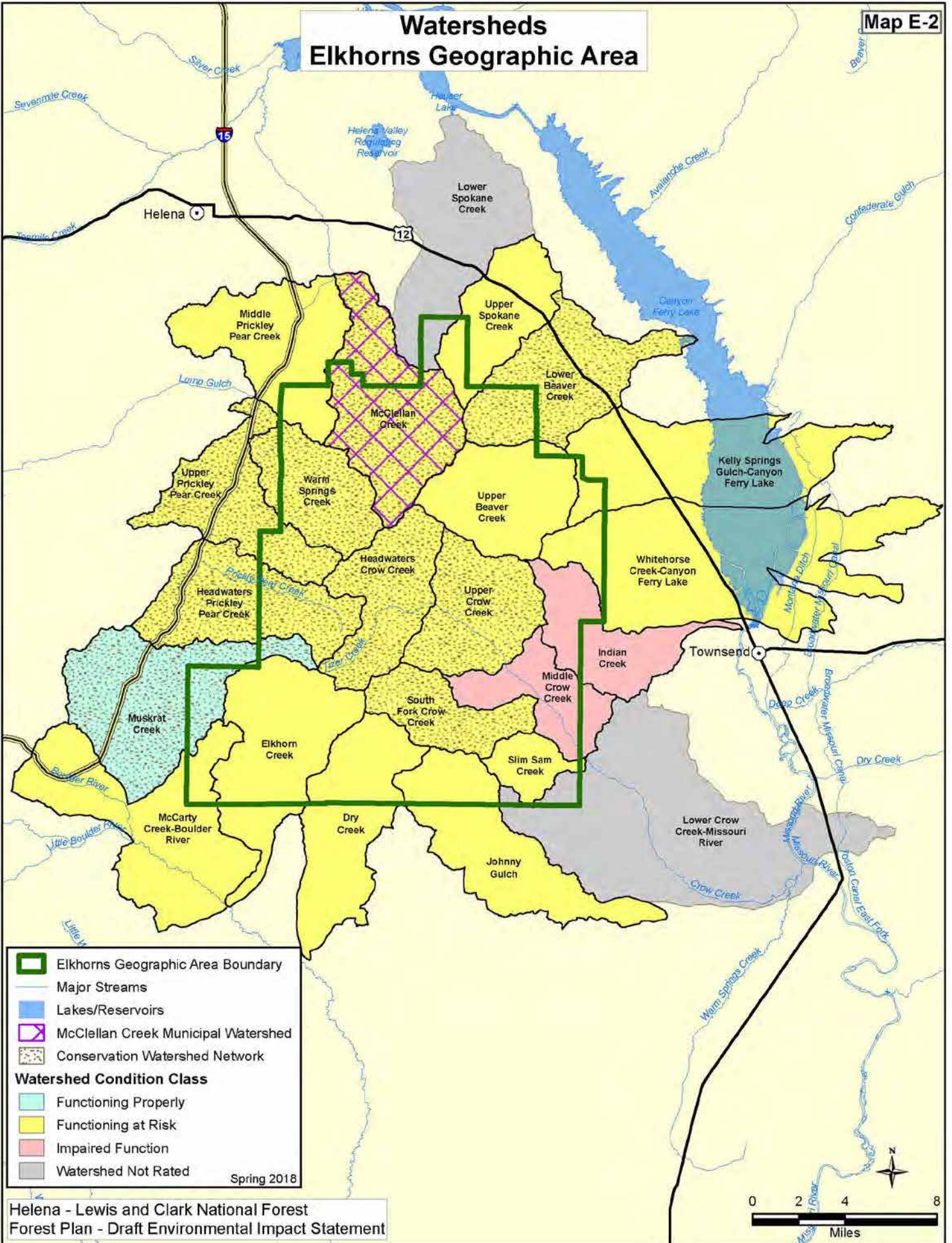

Legend

- Elkhorns Geographic Area Boundary
- Major Streams
- Lakes/Reservoirs
- McClellan Creek Municipal Watershed
- Conservation Watershed Network

Watershed Condition Class

- Functioning Properly
- Functioning at Risk
- Impaired Function
- Watershed Not Rated

Spring 2018

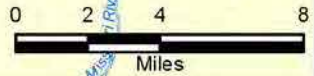

Lynx Analysis Units Elkhorns Geographic Area

Map E-3

- Elkhorns Geographic Area Boundary
 - Non-National Forest System Land
 - Lynx Analysis Unit (Modified 2018)
 - Lynx Analysis Unit (Original 1990s)
 - Primary Vegetation
 - Non-Primary Vegetation
- Spring 2018

10 Miles
to Helena

12

11 Miles to
Townsend

EL-01
EL-01

EL-02
EL-02

EL-04

EL-03
EL-03

Helena - Lewis and Clark National Forest
Forest Plan - Draft Environmental Impact Statement



Existing Summer Recreation Opportunity Spectrum - Alternative A Elkhorns Geographic Area

Map E-4

Spring 2018

- Elkhorns Geographic Area Boundary
- Non-National Forest System Land
- Existing Recreation Opportunity Spectrum - Summer**
 - Semi-Primitive Non-Motorized
 - Semi-Primitive Motorized
 - Roaded Natural
 - Rural

10 Miles to Helena

12

11 Miles to Townsend

15

Helena - Lewis and Clark National Forest
Forest Plan - Draft Environmental Impact Statement

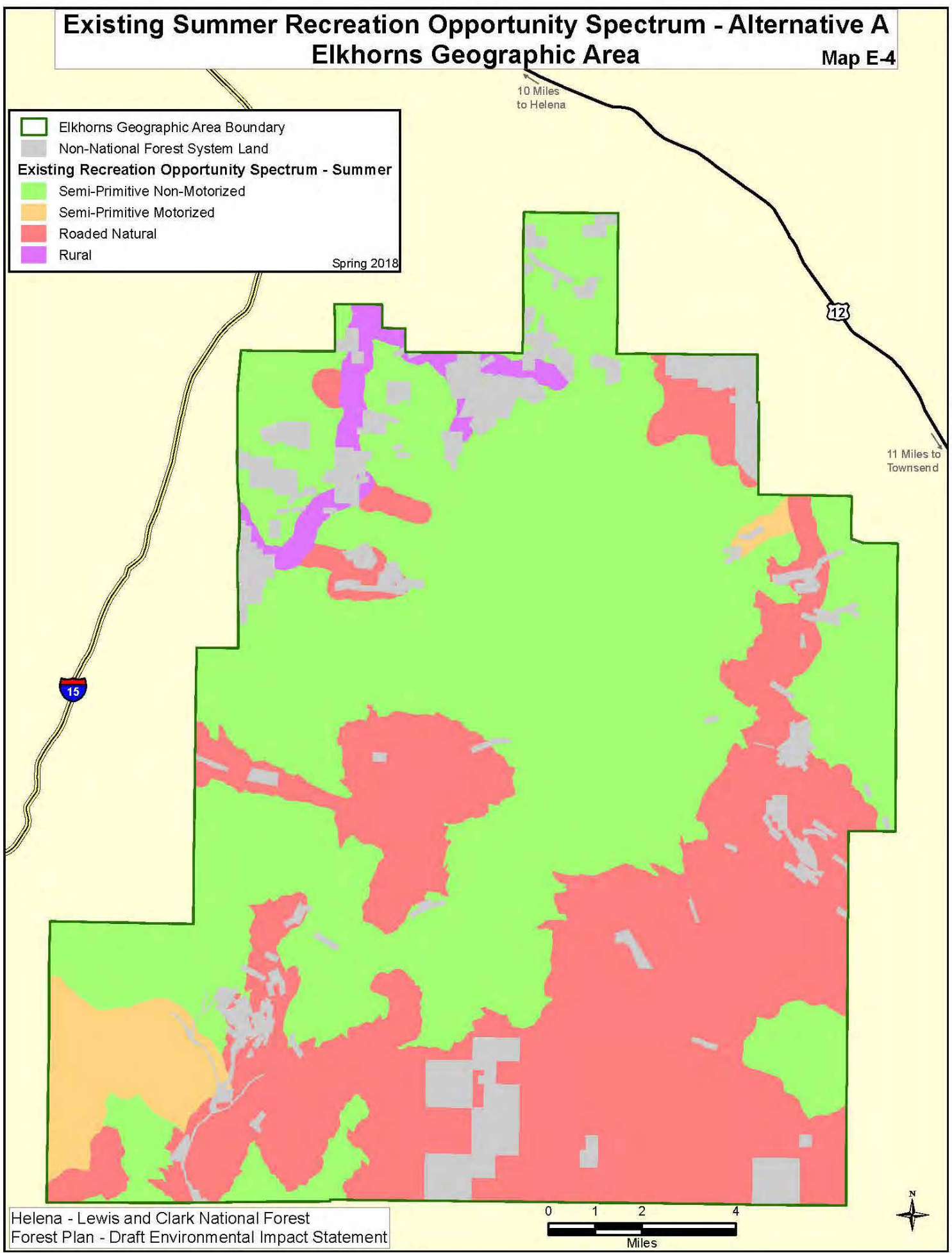

Desired Summer Recreation Opportunity Spectrum - Alternative B Elkhorns Geographic Area

Map E-5

10 Miles
to Helena

Legend

- Elkhorns Geographic Area Boundary
- Non-National Forest System Land
- Desired Recreation Opportunity Spectrum - Summer**
 - Semi-Primitive Non-Motorized
 - Semi-Primitive Motorized
 - Roaded Natural
 - Rural

Spring 2018

11 Miles to
Townsend

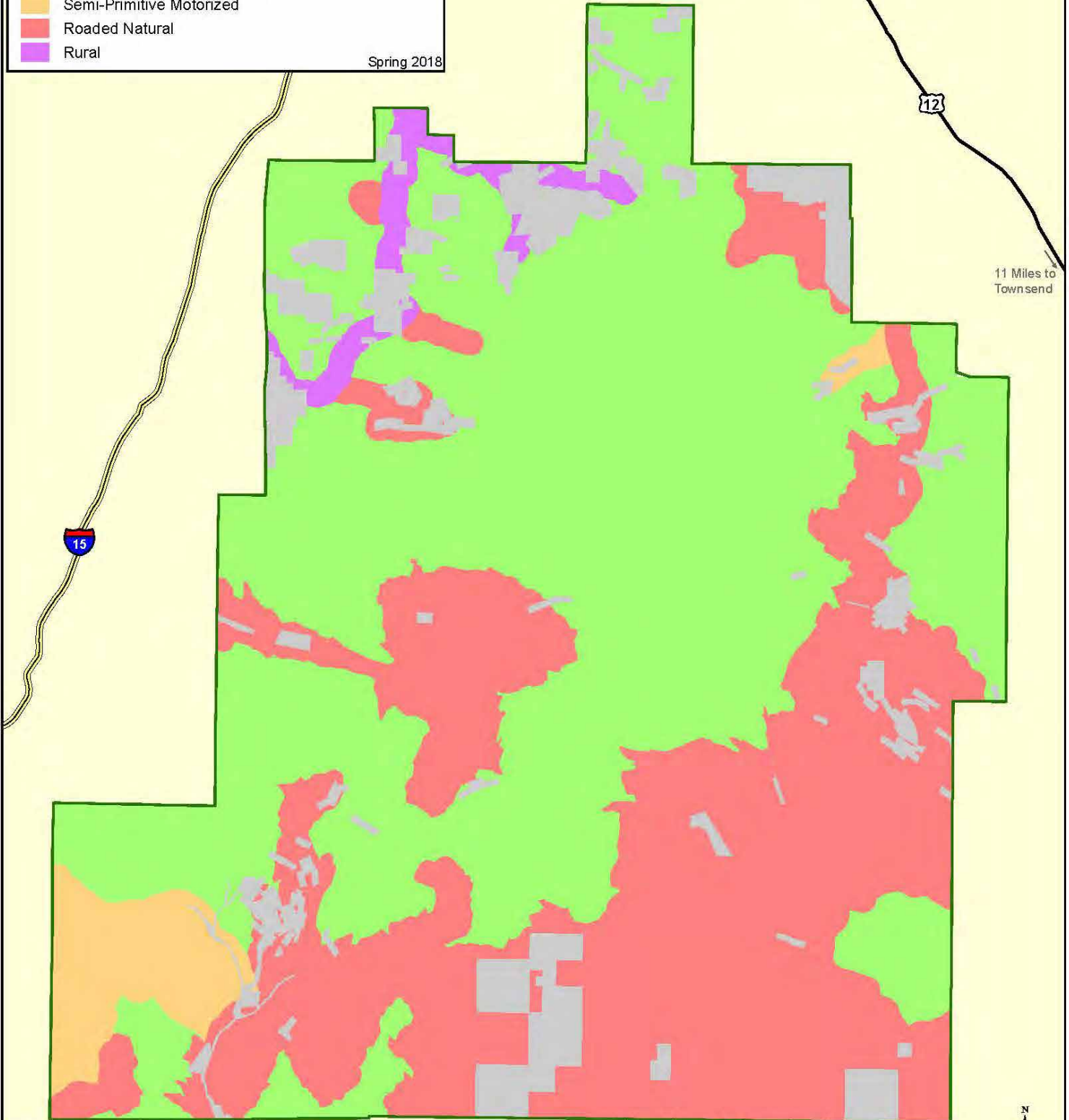

Helena - Lewis and Clark National Forest
Forest Plan - Draft Environmental Impact Statement



Desired Summer Recreation Opportunity Spectrum - Alternative C Elkhorns Geographic Area

Map E-6

10 Miles
to Helena

Legend

- Elkhorns Geographic Area Boundary
- Non-National Forest System Land
- Desired Recreation Opportunity Spectrum - Summer**
 - Semi-Primitive Non-Motorized
 - Semi-Primitive Motorized
 - Roaded Natural
 - Rural

Spring 2018

12

11 Miles to
Townsend

15

Helena - Lewis and Clark National Forest
Forest Plan - Draft Environmental Impact Statement



Desired Summer Recreation Opportunity Spectrum - Alternative D Elkhorns Geographic Area

Map E-7

10 Miles
to Helena

Spring 2018

- Elkhorns Geographic Area Boundary
- Non-National Forest System Land
- Desired Recreation Opportunity Spectrum - Summer**
 - Primitive
 - Semi-Primitive Non-Motorized
 - Semi-Primitive Motorized
 - Roaded Natural
 - Rural

12

11 Miles to
Townsend

15



Desired Summer Recreation Opportunity Spectrum - Alternative E Elkhorns Geographic Area

Map E-8

10 Miles
to Helena

Legend

- Elkhorns Geographic Area Boundary
- Non-National Forest System Land
- Desired Recreation Opportunity Spectrum - Summer**
 - Semi-Primitive Non-Motorized
 - Semi-Primitive Motorized
 - Roaded Natural
 - Rural

Spring 2018

12

11 Miles to
Townsend

15

Helena - Lewis and Clark National Forest
Forest Plan - Draft Environmental Impact Statement



Existing Winter Recreation Opportunity Spectrum - Alternative A Elkhorns Geographic Area

Map E-9

10 Miles
to Helena

Elkhorns Geographic Area Boundary

- Non-National Forest System Land

Existing Recreation Opportunity Spectrum - Winter

- Semi-Primitive Non-Motorized
- Semi-Primitive Motorized
- Roaded Natural
- Rural

Spring 2018

11 Miles to
Townsend

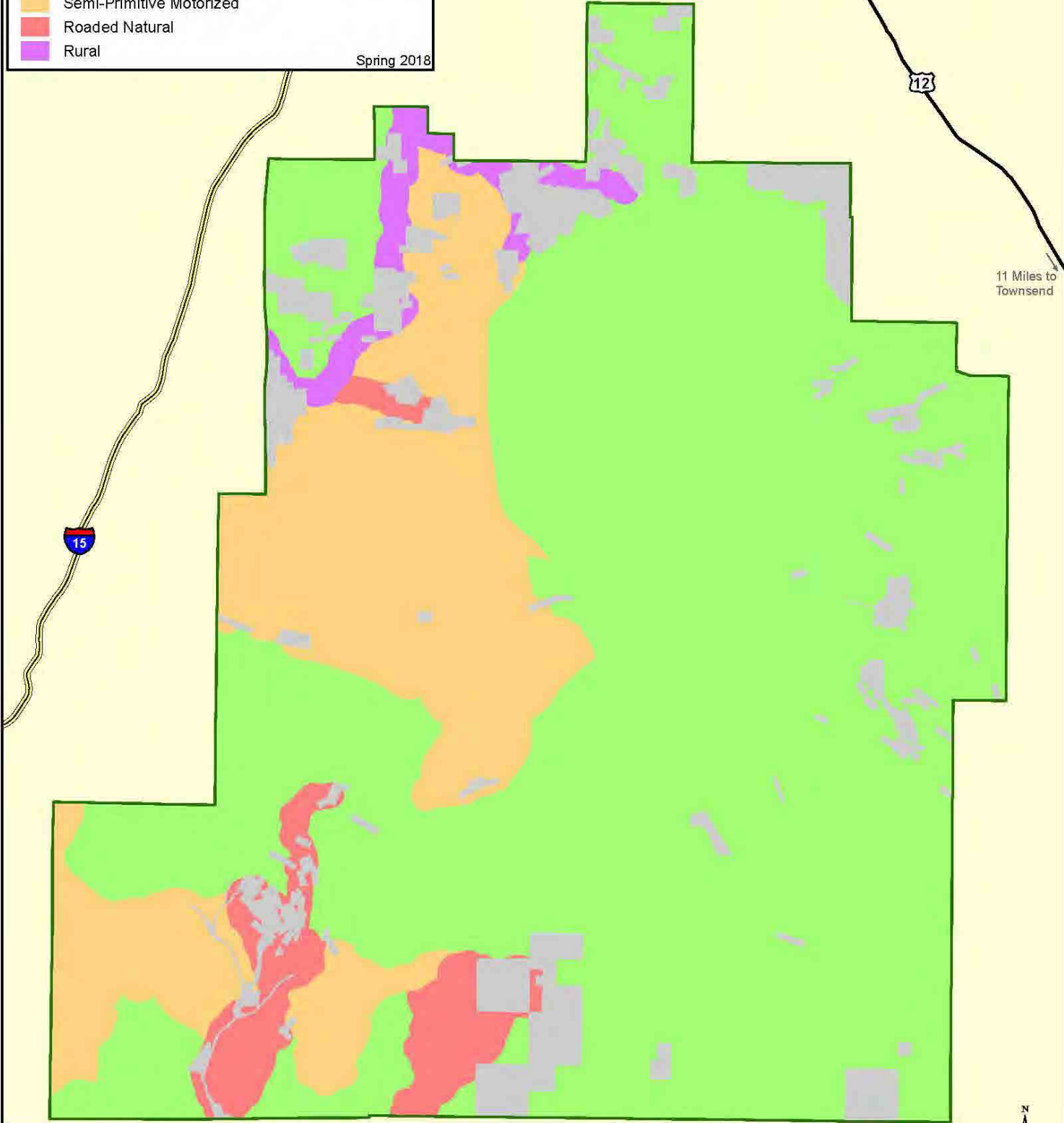

Desired Winter Recreation Opportunity Spectrum - Alternatives B and E Elkhorns Geographic Area

Map E-10

10 Miles
to Helena

Spring 2018

- Elkhorns Geographic Area Boundary
- Non-National Forest System Land
- Desired Recreation Opportunity Spectrum - Winter**
 - Semi-Primitive Non-Motorized
 - Semi-Primitive Motorized
 - Roaded Natural
 - Rural

12

11 Miles to
Townsend

15

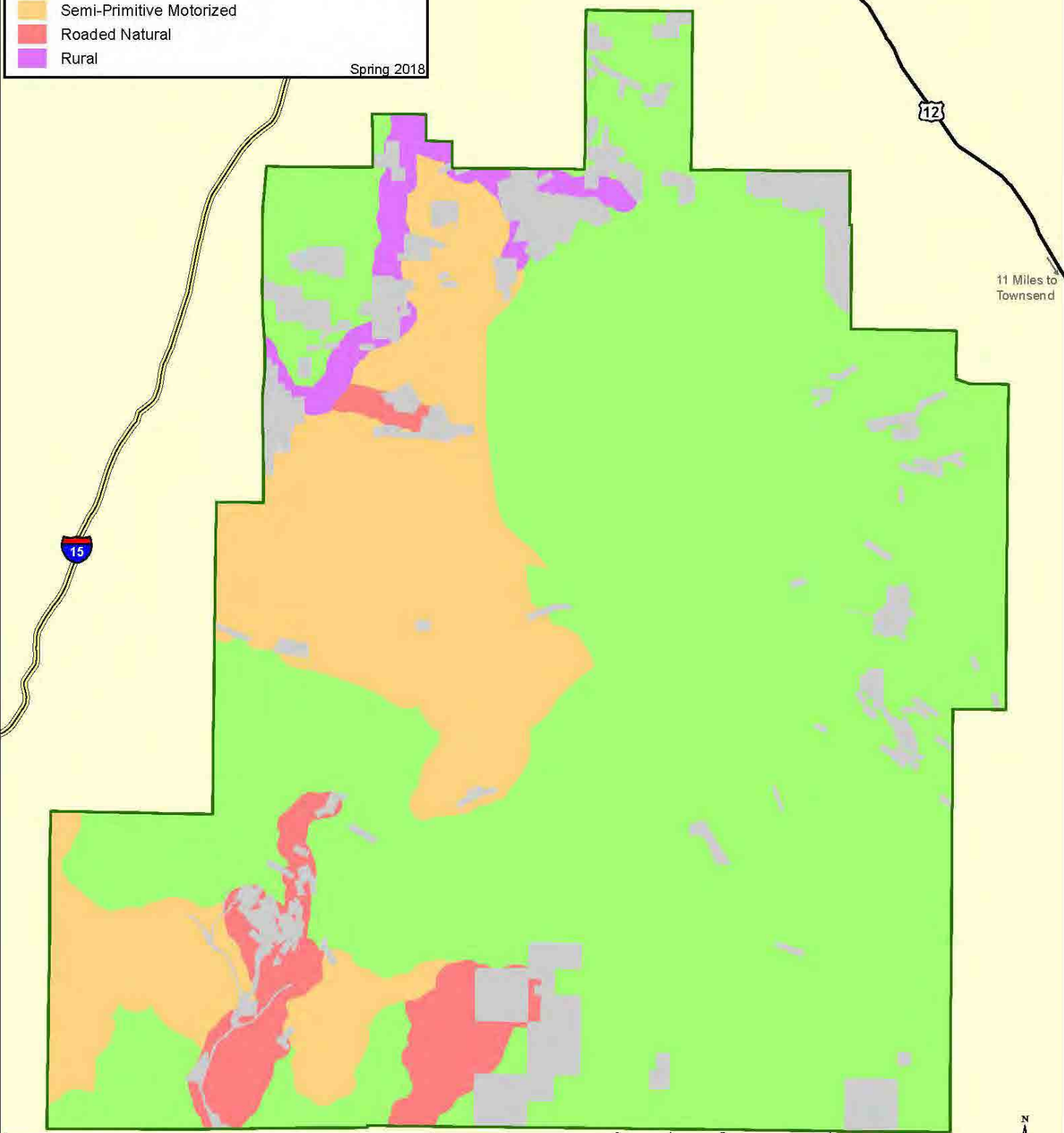

Helena - Lewis and Clark National Forest
Forest Plan - Draft Environmental Impact Statement

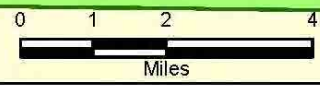

Desired Winter Recreation Opportunity Spectrum - Alternative C Elkhorns Geographic Area

Map E-11

- Elkhorns Geographic Area Boundary
- Non-National Forest System Land
- Desired Recreation Opportunity Spectrum - Winter**
- Semi-Primitive Non-Motorized
- Semi-Primitive Motorized
- Roaded Natural
- Rural

Spring 2018

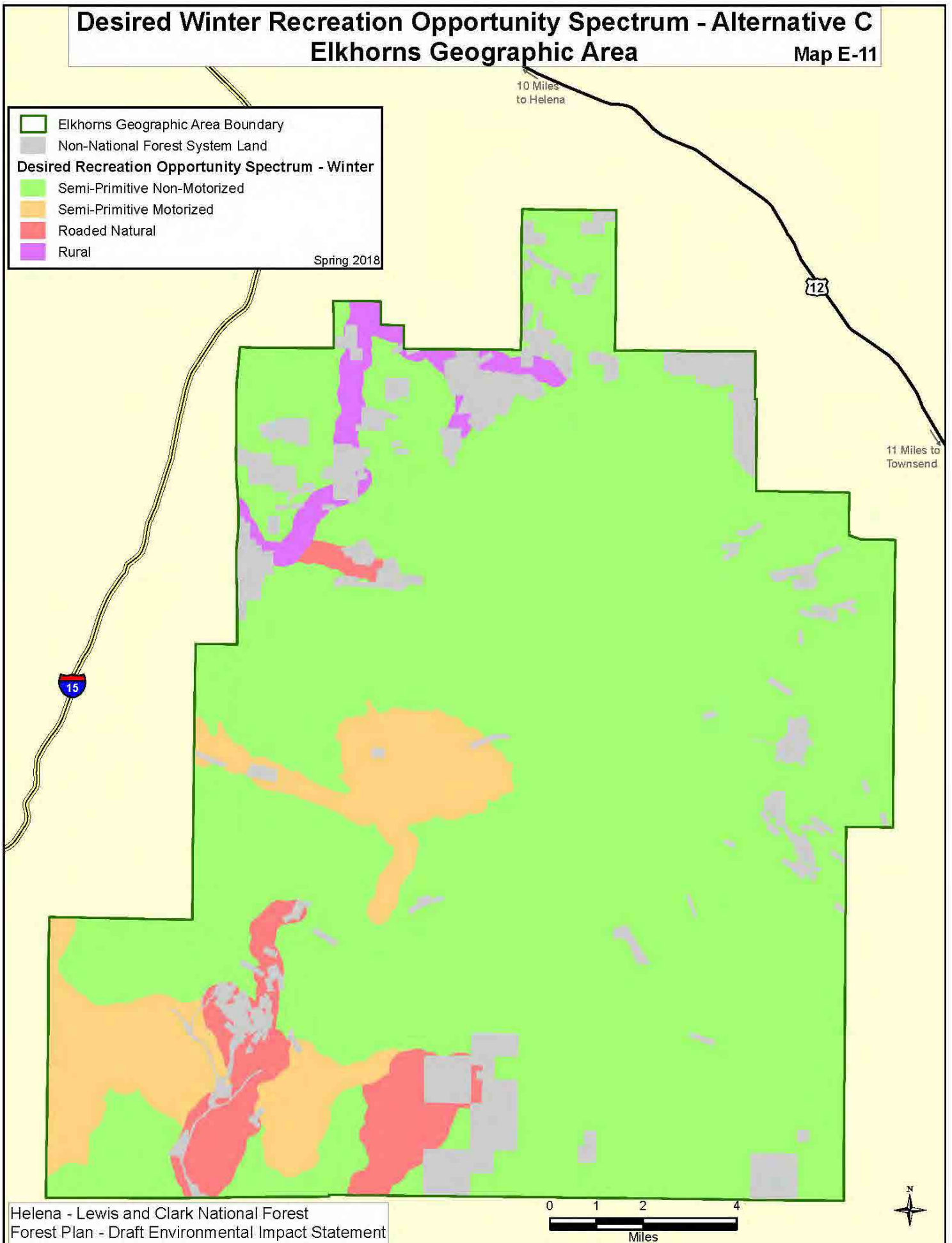

Desired Winter Recreation Opportunity Spectrum - Alternative D Elkhorns Geographic Area

Map E-12

10 Miles
to Helena

Spring 2018

- Elkhorns Geographic Area Boundary
- Non-National Forest System Land
- Desired Recreation Opportunity Spectrum - Winter**
 - Primitive
 - Semi-Primitive Non-Motorized
 - Semi-Primitive Motorized
 - Roaded Natural
 - Rural

12

11 Miles to
Townsend

15

Helena - Lewis and Clark National Forest
Forest Plan - Draft Environmental Impact Statement



Visual Quality Objectives - Alternative A Elkhorns Geographic Area

Map E-13

- Elkhorns Geographic Area Boundary
 - Non-National Forest System Land
 - Visual Quality Objectives**
 - Retention
 - Partial Retention
 - Modification
- Spring 2018

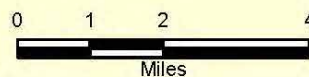
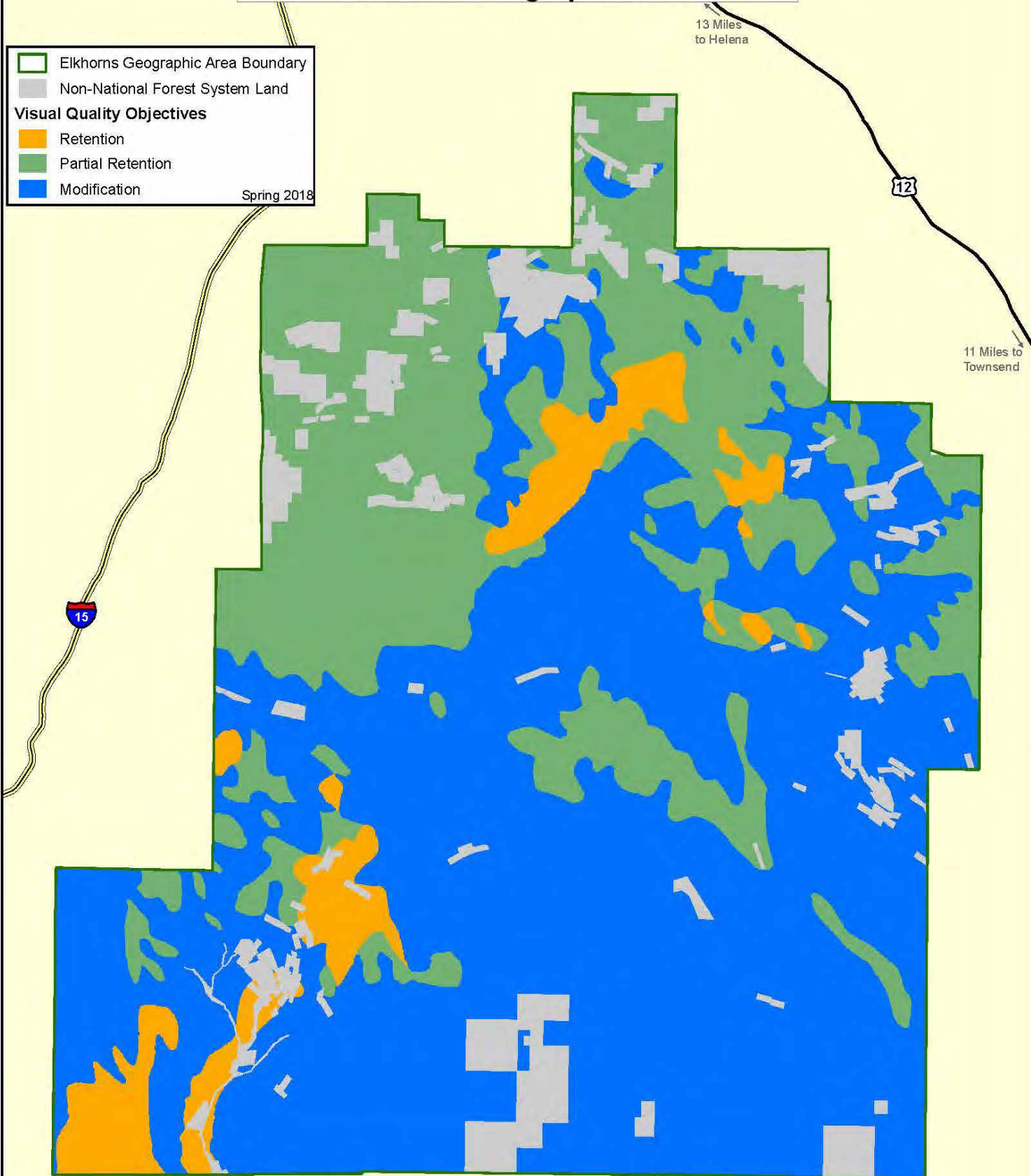

Desired Scenic Integrity Objectives - Alternatives B and E Elkhorns Geographic Area

Map E-14

Spring 2018

- Elkhorns Geographic Area Boundary
- Non-National Forest System Land
- Desired Scenic Integrity Objectives
 - High
 - Moderate
 - Low

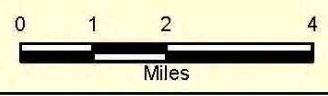
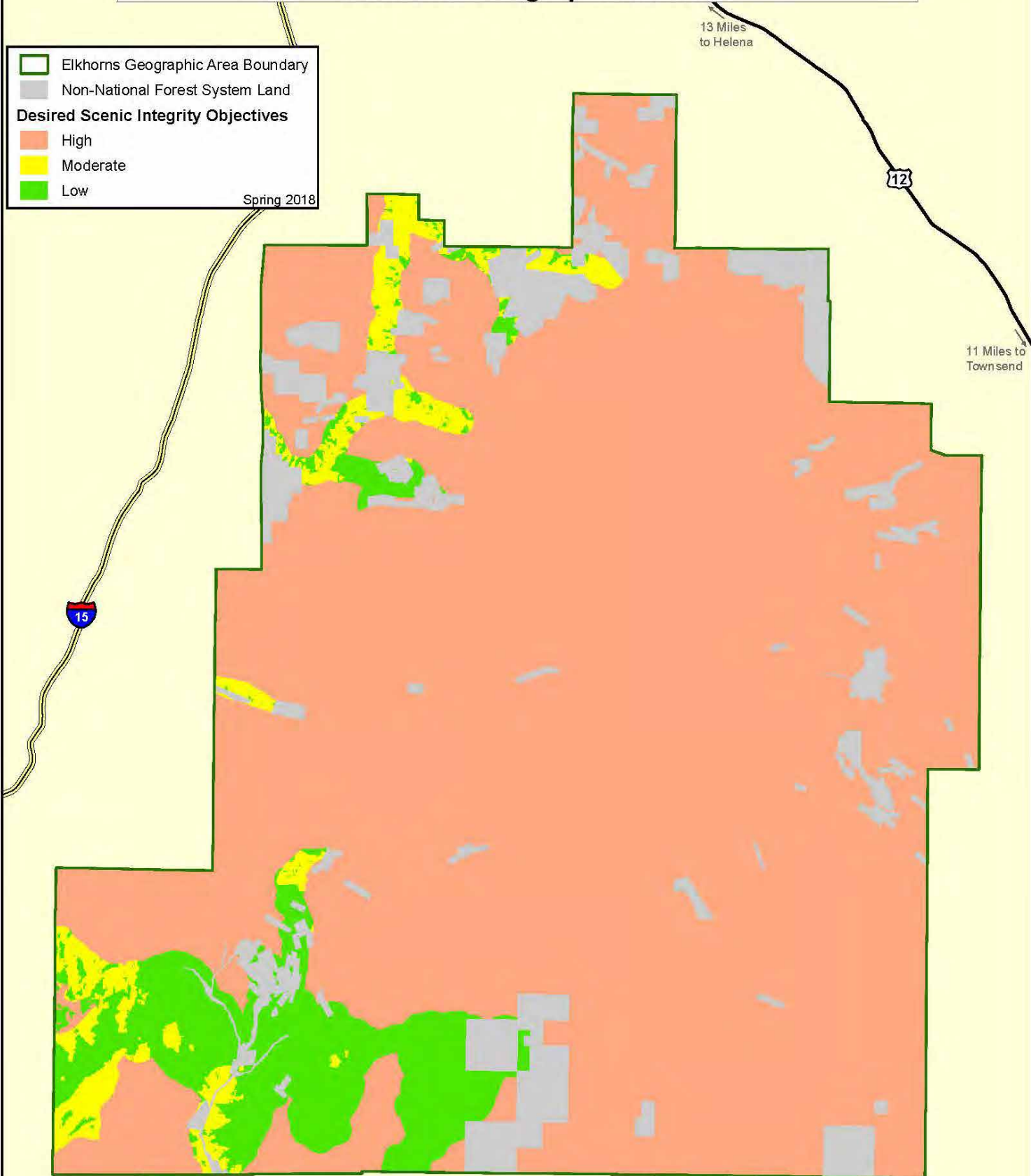

Desired Scenic Integrity Objectives - Alternative C Elkhorns Geographic Area

Map E-15

Spring 2018

- Elkhorns Geographic Area Boundary
- Non-National Forest System Land
- Desired Scenic Integrity Objectives**
 - High
 - Moderate
 - Low

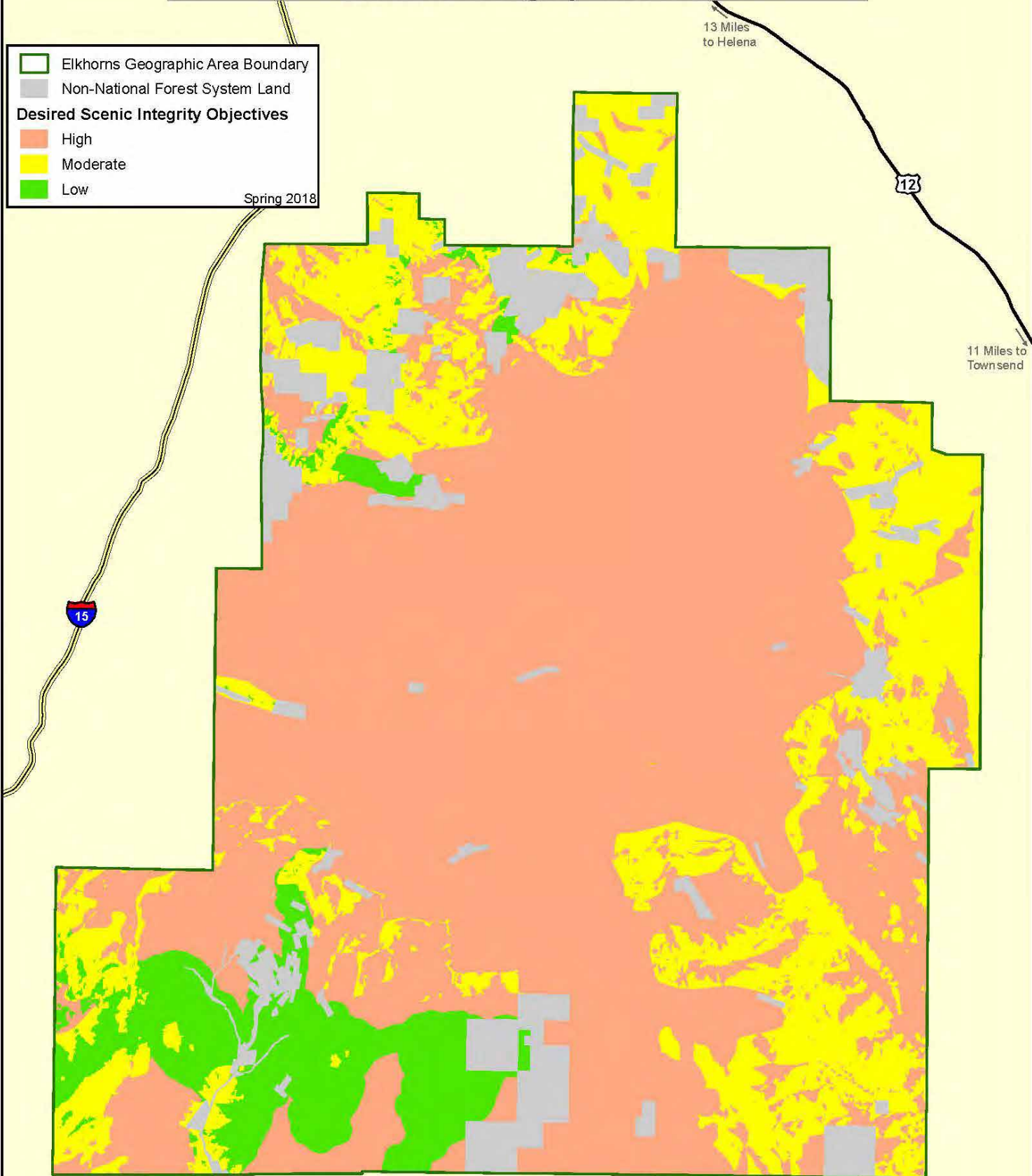

Desired Scenic Integrity Objectives - Alternative D Elkhorns Geographic Area

Map E-16

Spring 2018

- Elkhorns Geographic Area Boundary
- Non-National Forest System Land
- Desired Scenic Integrity Objectives**
 - Very High
 - High
 - Moderate
 - Low

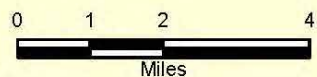
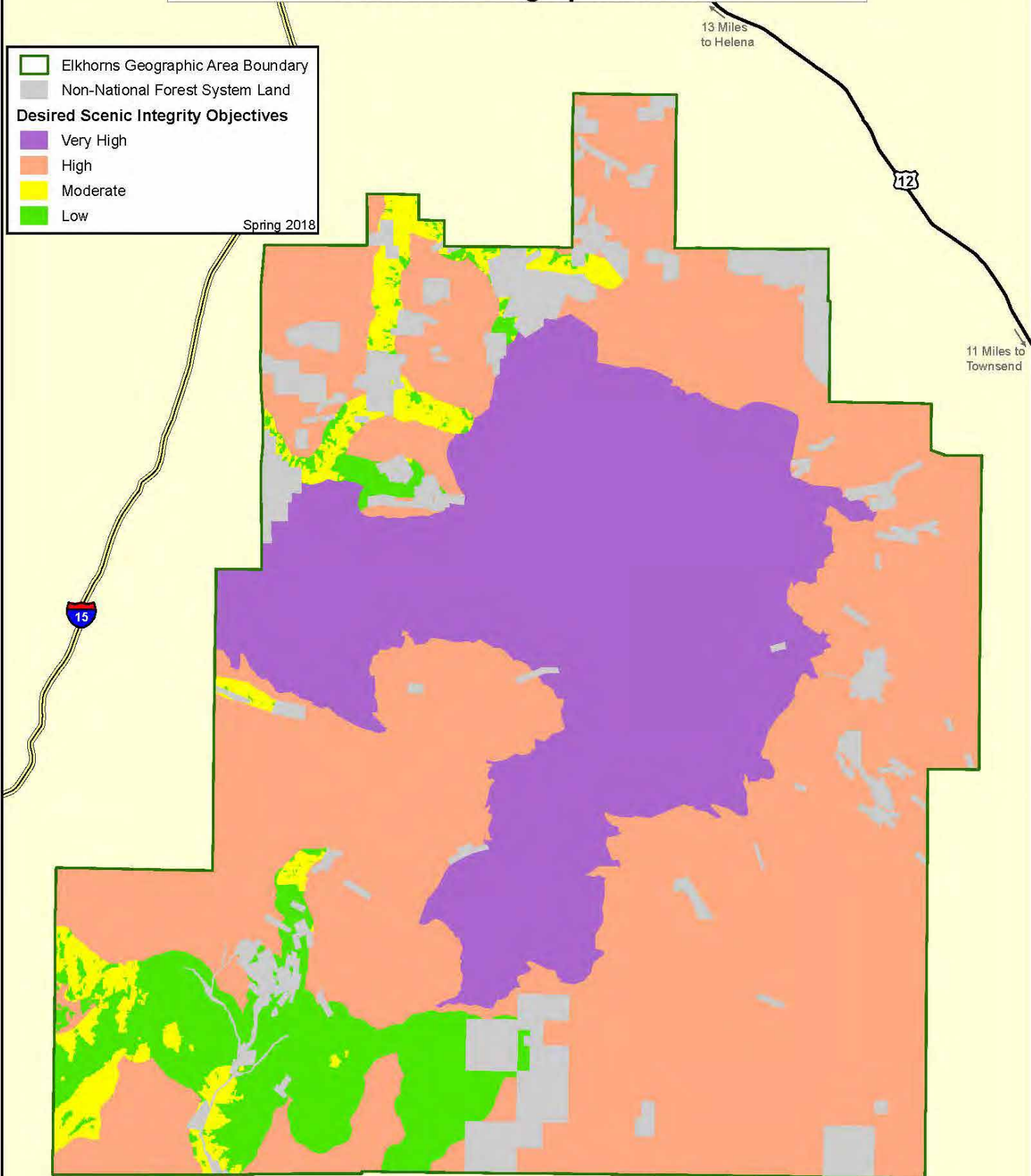

Elkhorns Core Non-Mechanized Use Area - Alternative C Elkhorns Geographic Area

Map E-17

- Elkhorns Geographic Area Boundary
- Other National Forest System Land
- Non-National Forest System Land
- Tizer Lake Loop Road
- Trails within Elkhorns Core Area
- Elkhorn Core Non-Mechanized Use Area
Spring 2018

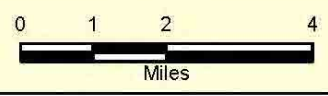
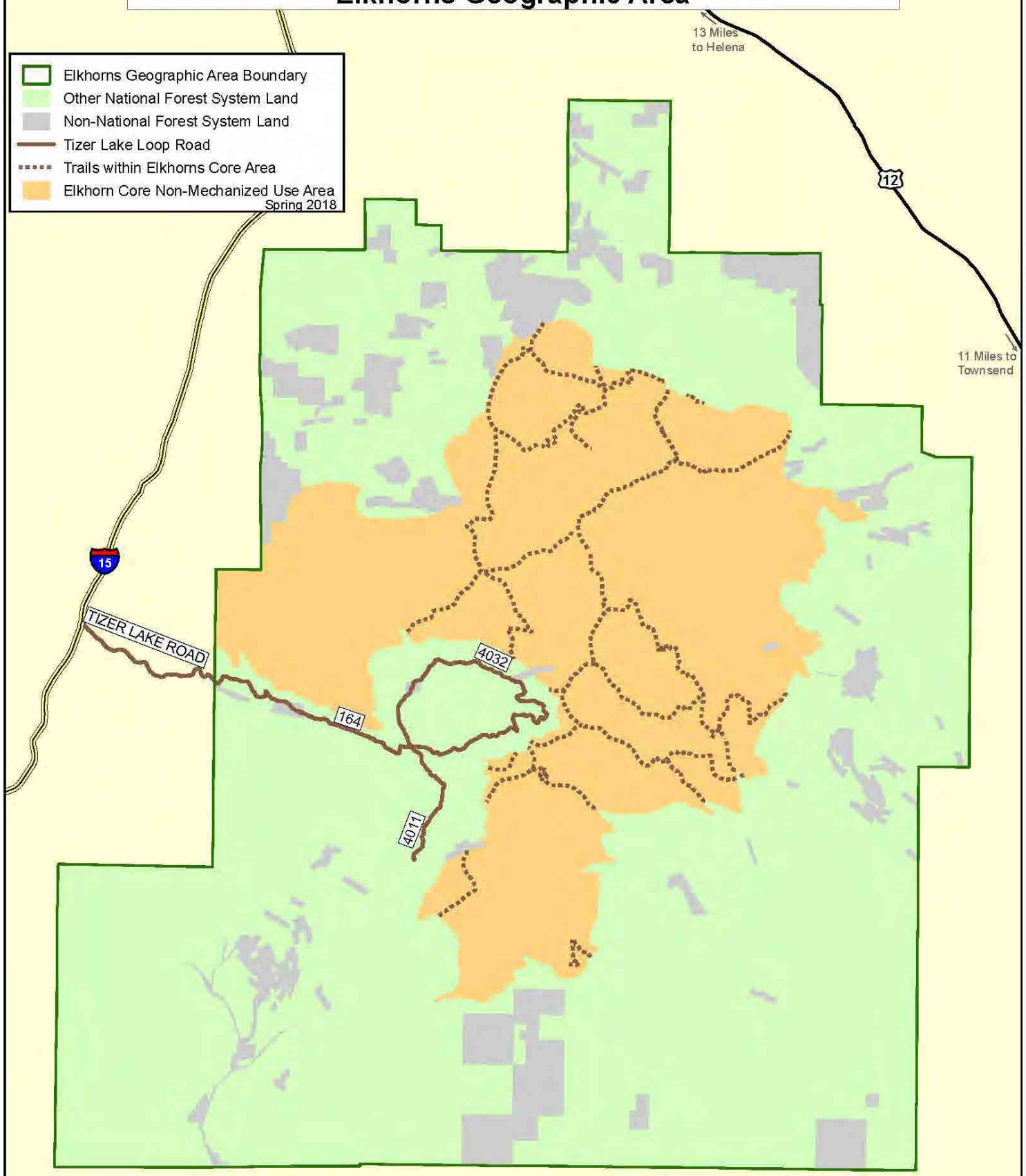

Designated Areas - Alternative D Elkhorns Geographic Area

Map E-18

-  Elkhorns Geographic Area Boundary
-  National Forest System Land
-  Non-National Forest System Land
-  Poe-Manley Research Natural Area (Candidate)
Spring 2018

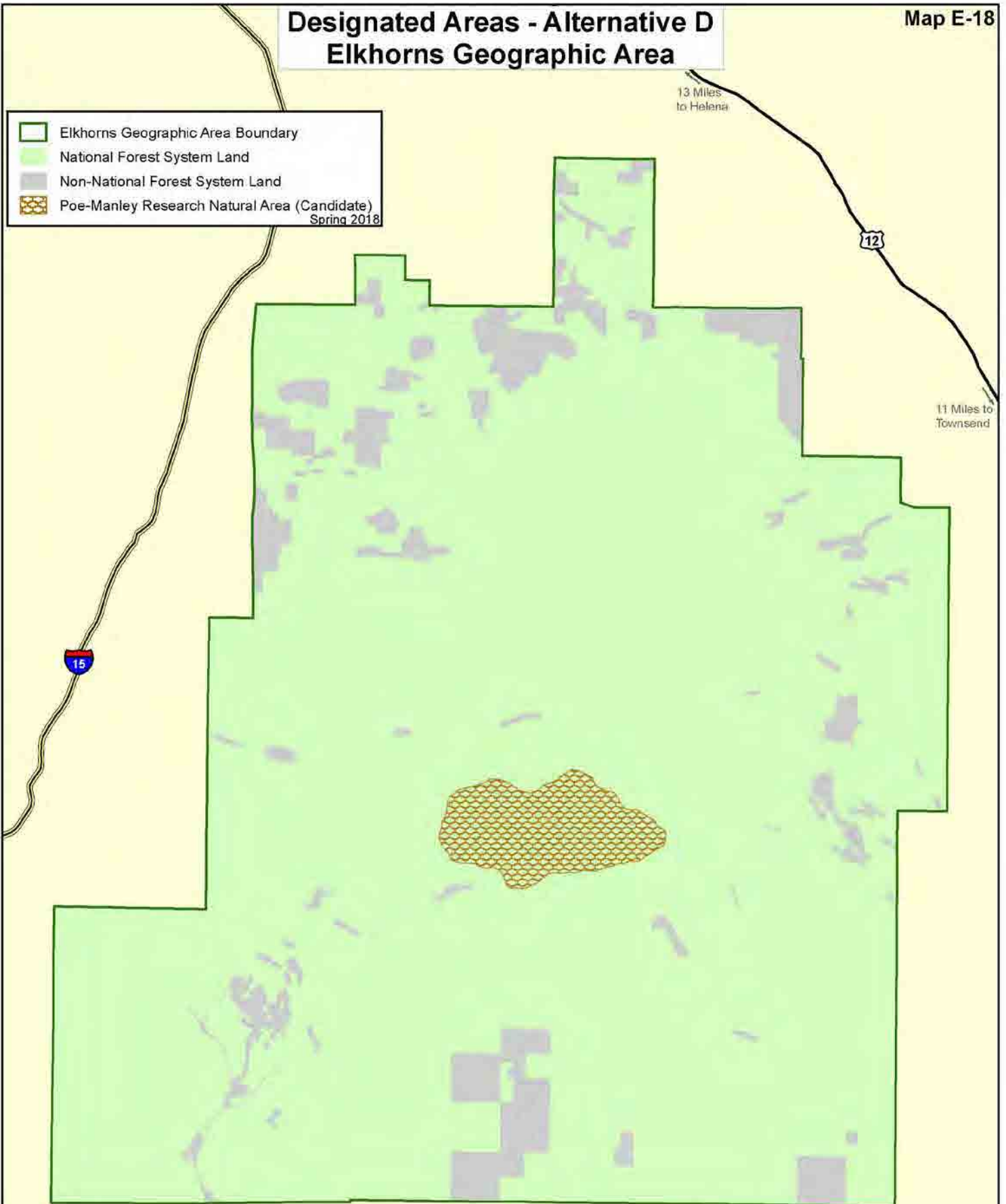

Inventoried Roadless Areas Elkhorns Geographic Area



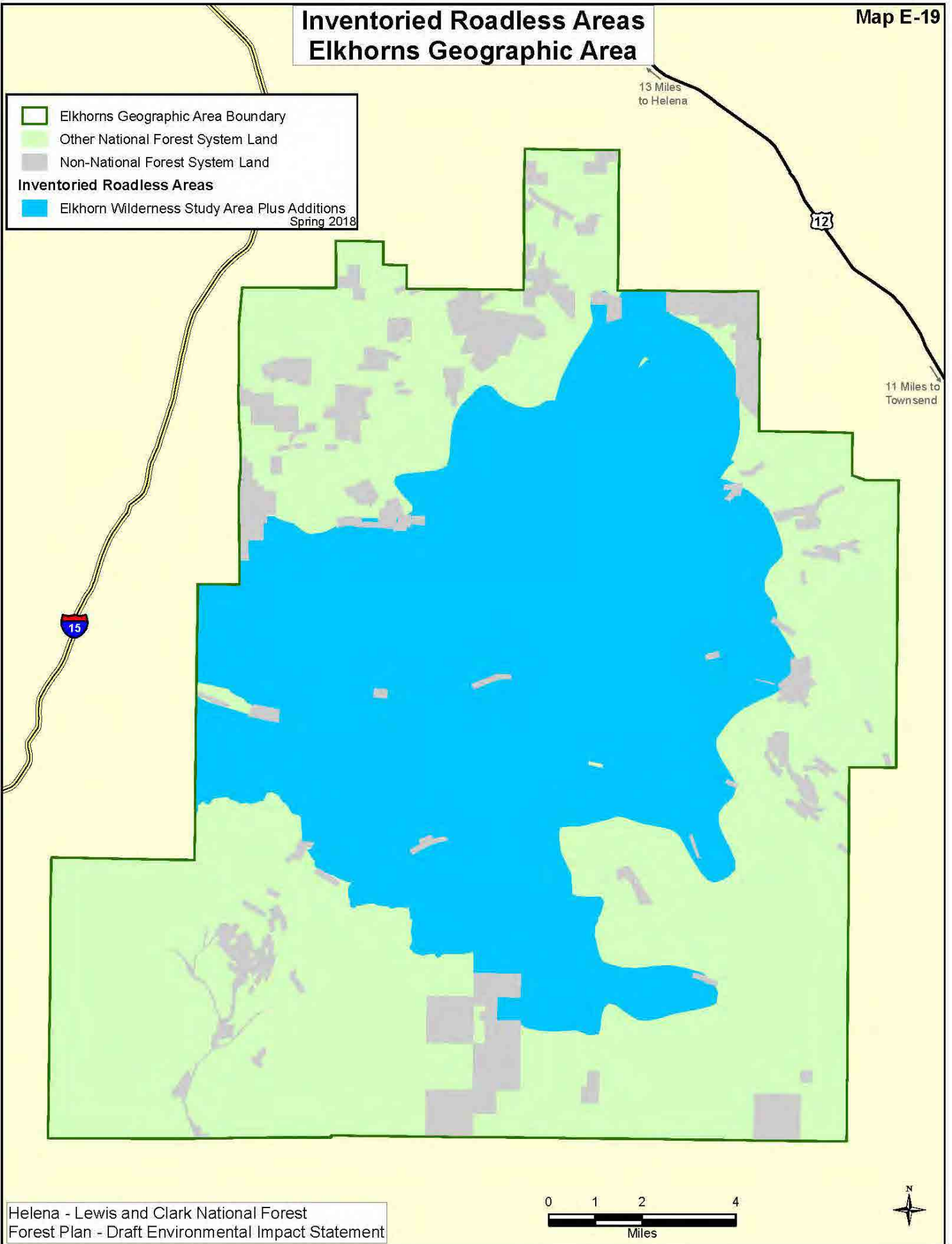

Map E-19

- Elkhorns Geographic Area Boundary
- Other National Forest System Land
- Non-National Forest System Land
- Inventoried Roadless Areas**
 - Elkhorn Wilderness Study Area Plus Additions
Spring 2018



Range Allotments Elkhorns Geographic Area

Map E-20

 Elkhorns Geographic Area Boundary
 National Forest System Land
 Non-Forest Service Land
 Range Allotment with Unit Numbers
Spring 2018

13 Miles
to Helena

12

11 Miles to
Townsend

15

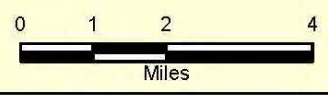
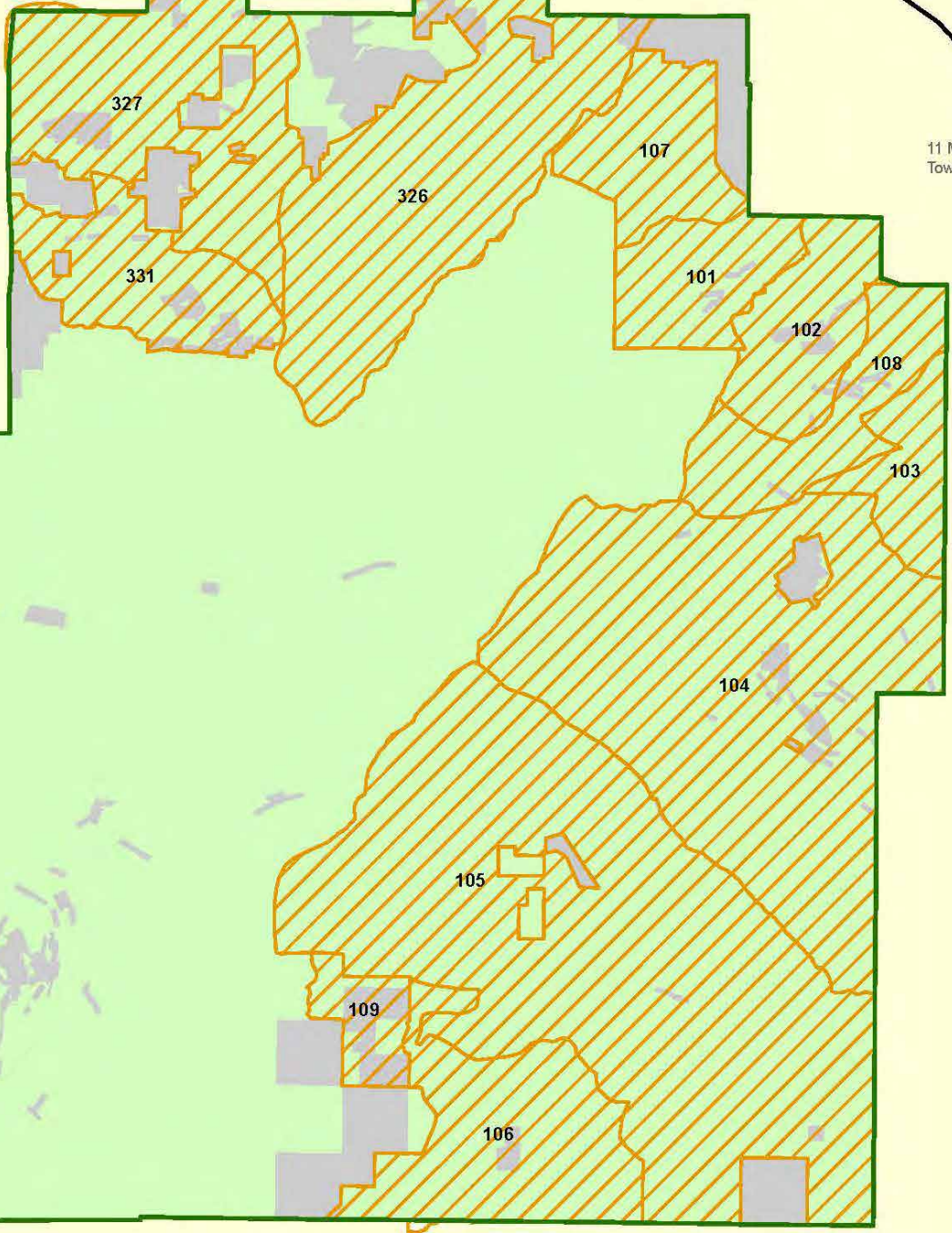

Lands Where Harvest Could Occur - Alternative A Elkhorns Geographic Area



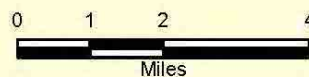
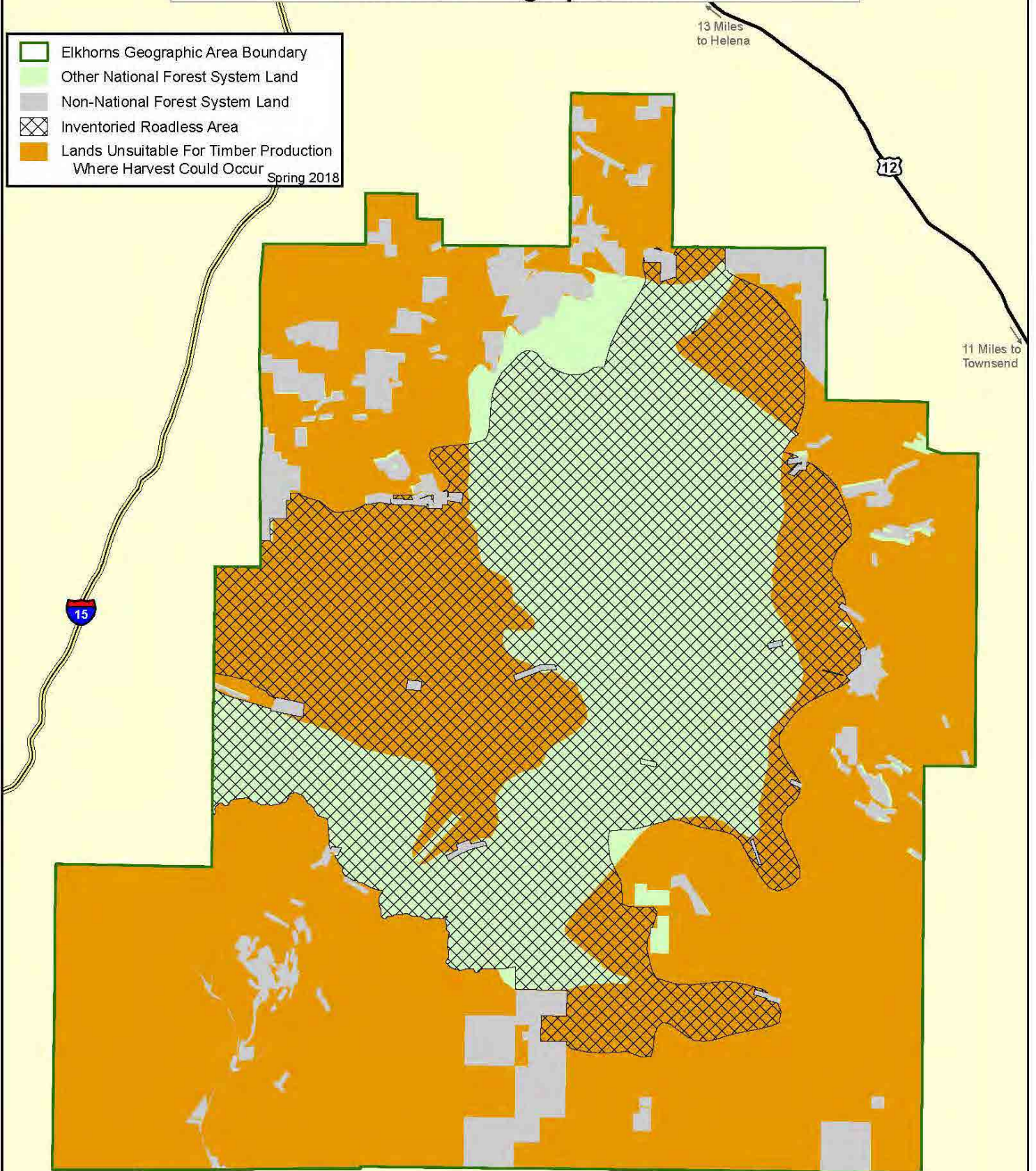

Map E-21

- Elkhorns Geographic Area Boundary
 - Other National Forest System Land
 - Non-National Forest System Land
 - Inventoried Roadless Area
 - Lands Unsuitable For Timber Production Where Harvest Could Occur
- Spring 2018



Lands Where Harvest Could Occur - Alternatives B, C, and E Elkhorns Geographic Area

Map E-22

-  Elkhorns Geographic Area Boundary
 -  Non-National Forest System Land
 -  Inventoried Roadless Area
 -  Lands Unsuitable For Timber Production Where Harvest Could Occur
- Spring 2018

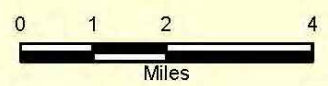
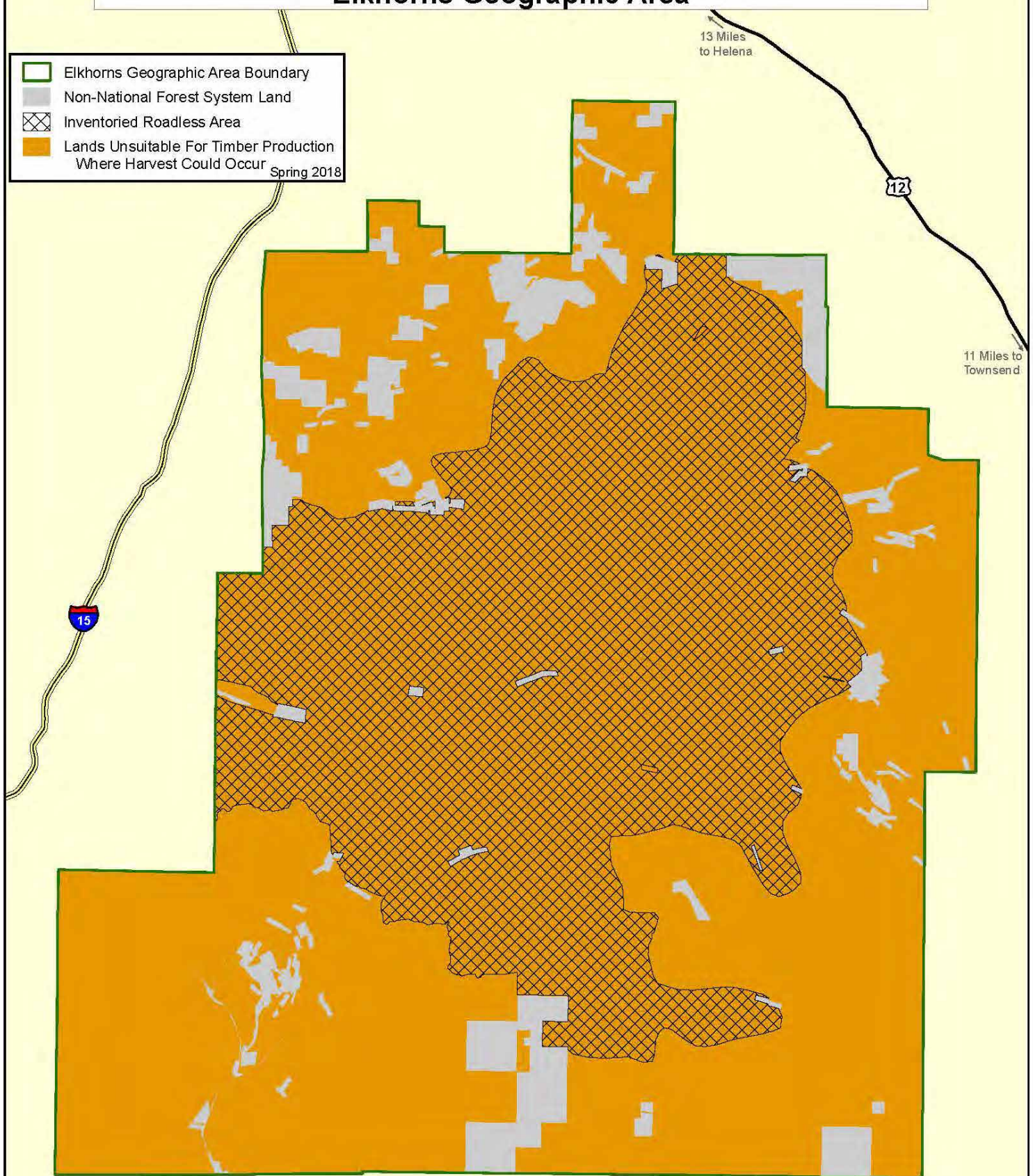

Lands Where Harvest Could Occur - Alternative D Elkhorns Geographic Area

Map E-23

- Elkhorns Geographic Area Boundary
 - Other National Forest System Land
 - Non-National Forest System Land
 - Inventoried Roadless Area
 - Lands Unsuitable For Timber Production Where Harvest Could Occur
- Spring 2018

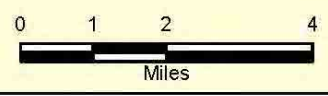
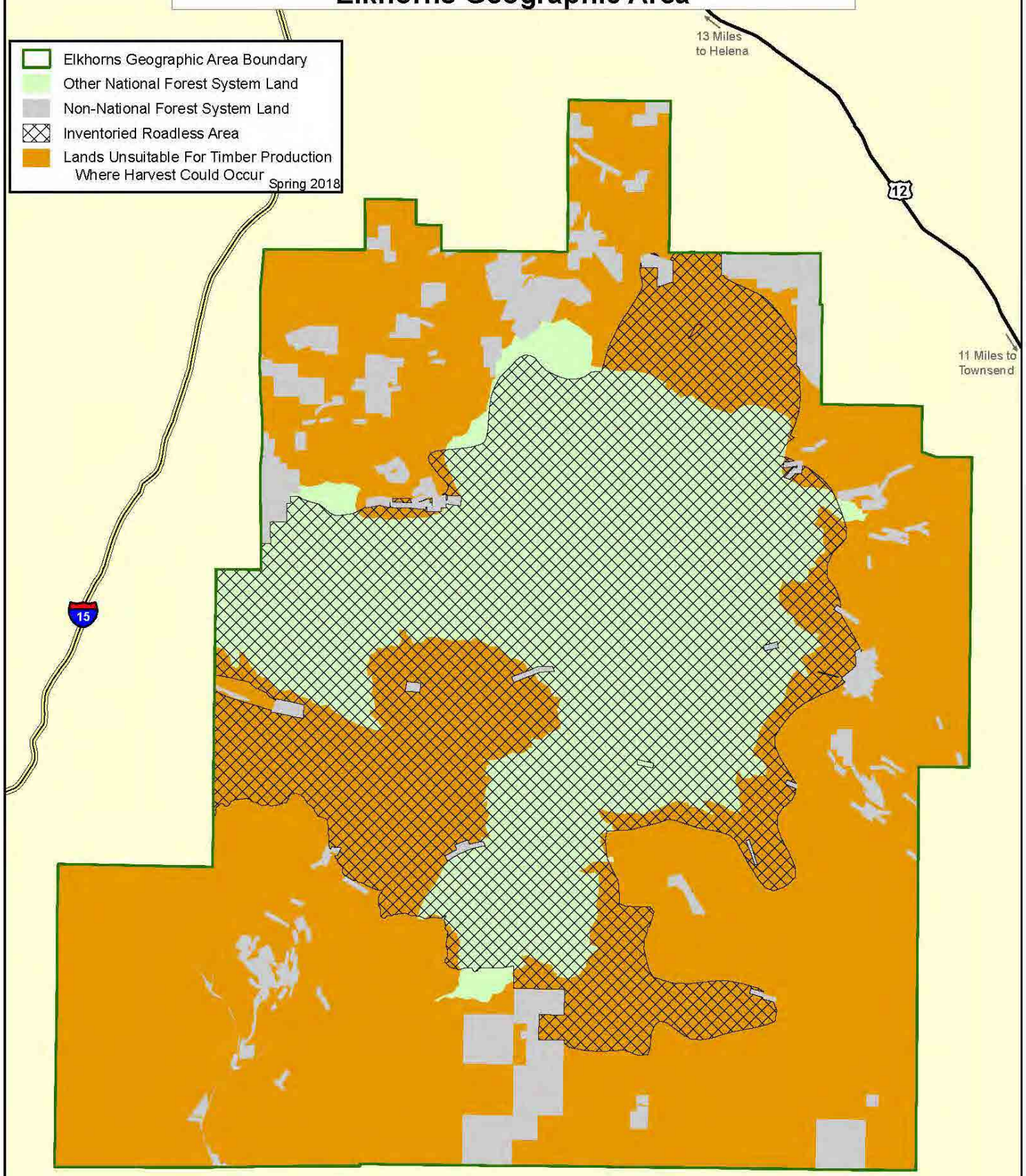

Montana State 2016 303(d) Listed Water Quality Impaired Streams

Map FW-1

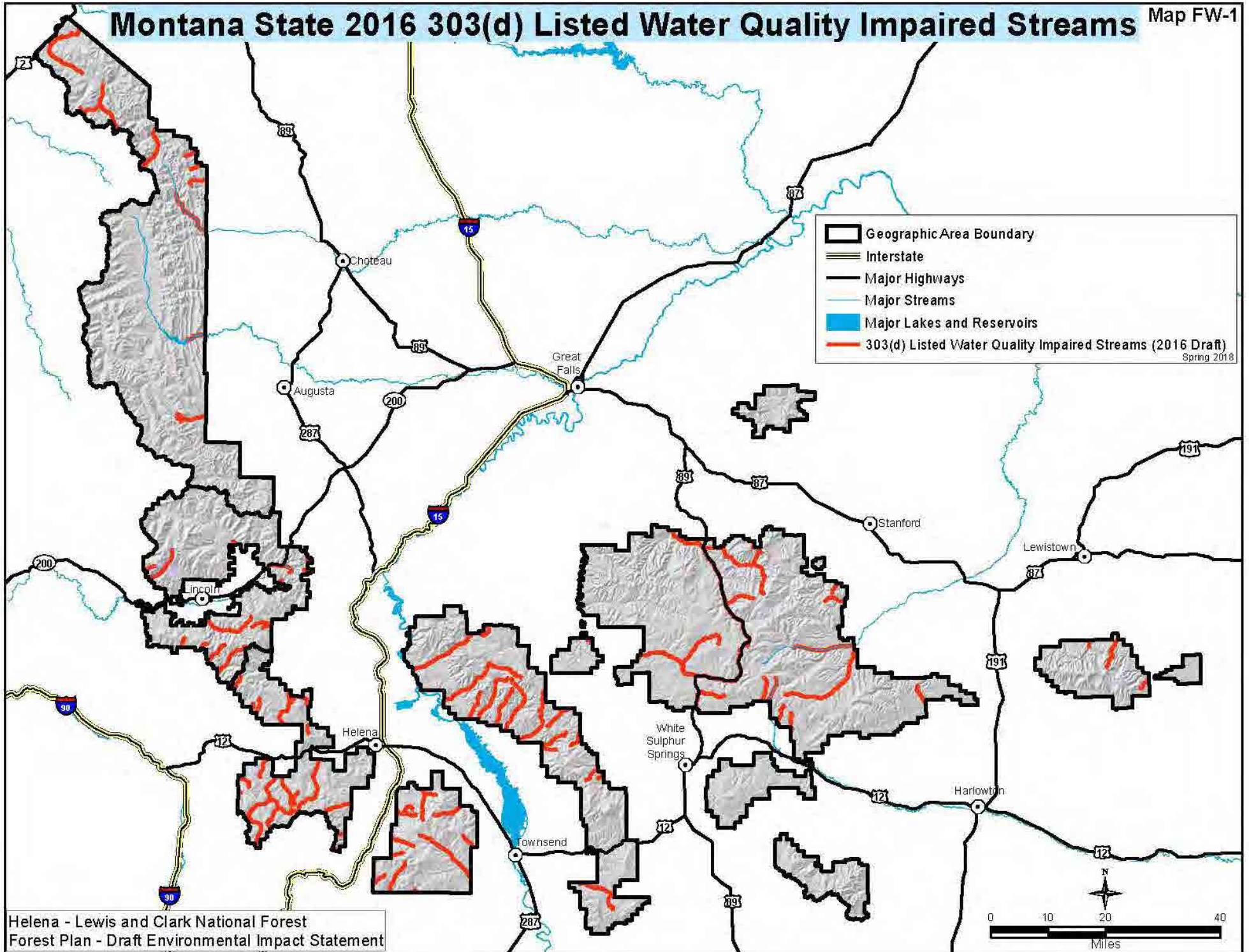

Helena - Lewis and Clark National Forest
Forest Plan - Draft Environmental Impact Statement

Wild and Scenic River Eligibility Study

Map FW-2

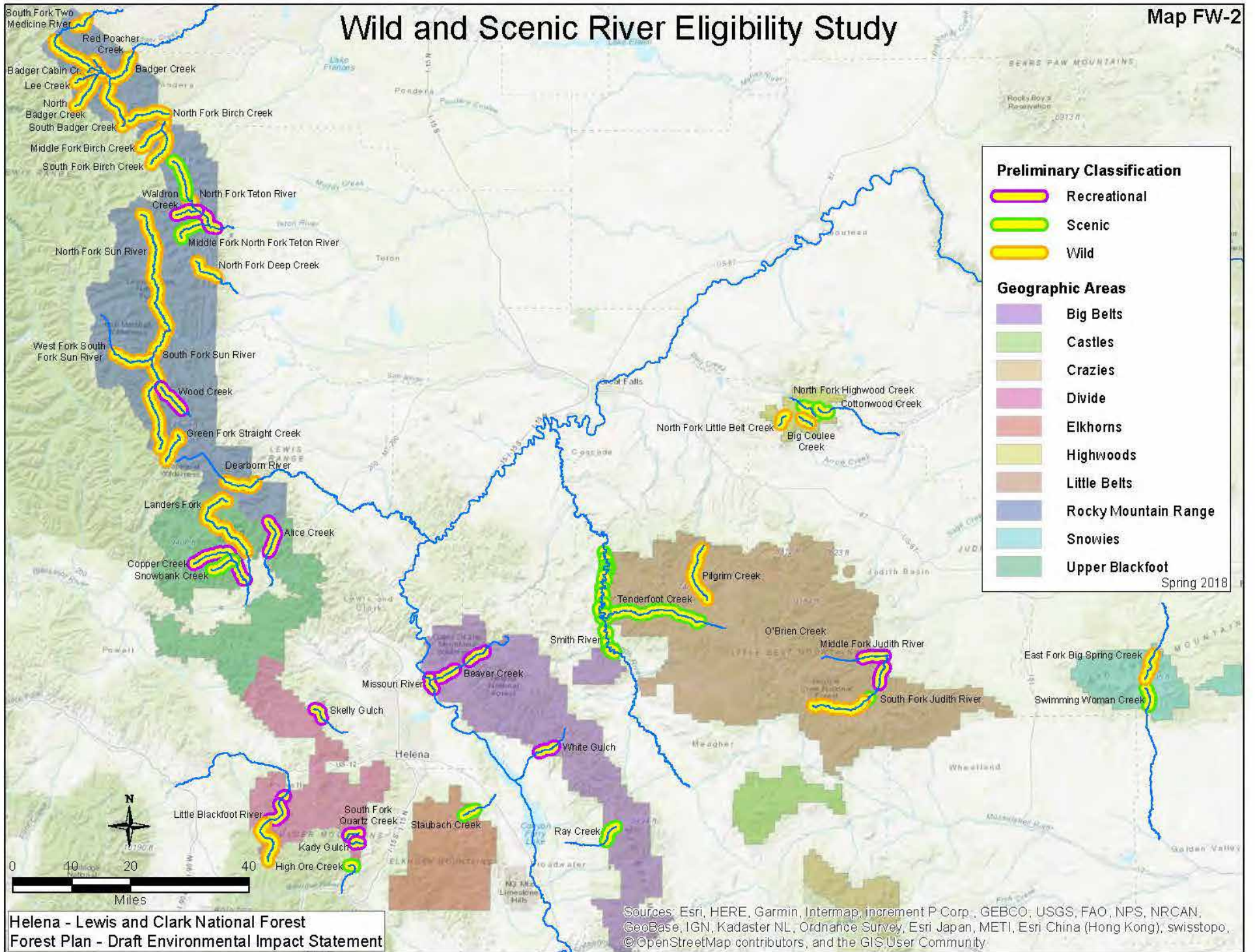

Spring 2018

Helena - Lewis and Clark National Forest
Forest Plan - Draft Environmental Impact Statement

Sources: Esri, HERE, Garmin, Intermap, increment P Corp., GEBCO: USGS, FAO, NPS, NRCAN, GeoBase, IGN, Kadaster NL, Ordnance Survey, Esri Japan, METI, Esri China (Hong Kong), swisstopo, © OpenStreetMap contributors, and the GIS User Community

Region 1 Broad Potential Vegetation Types

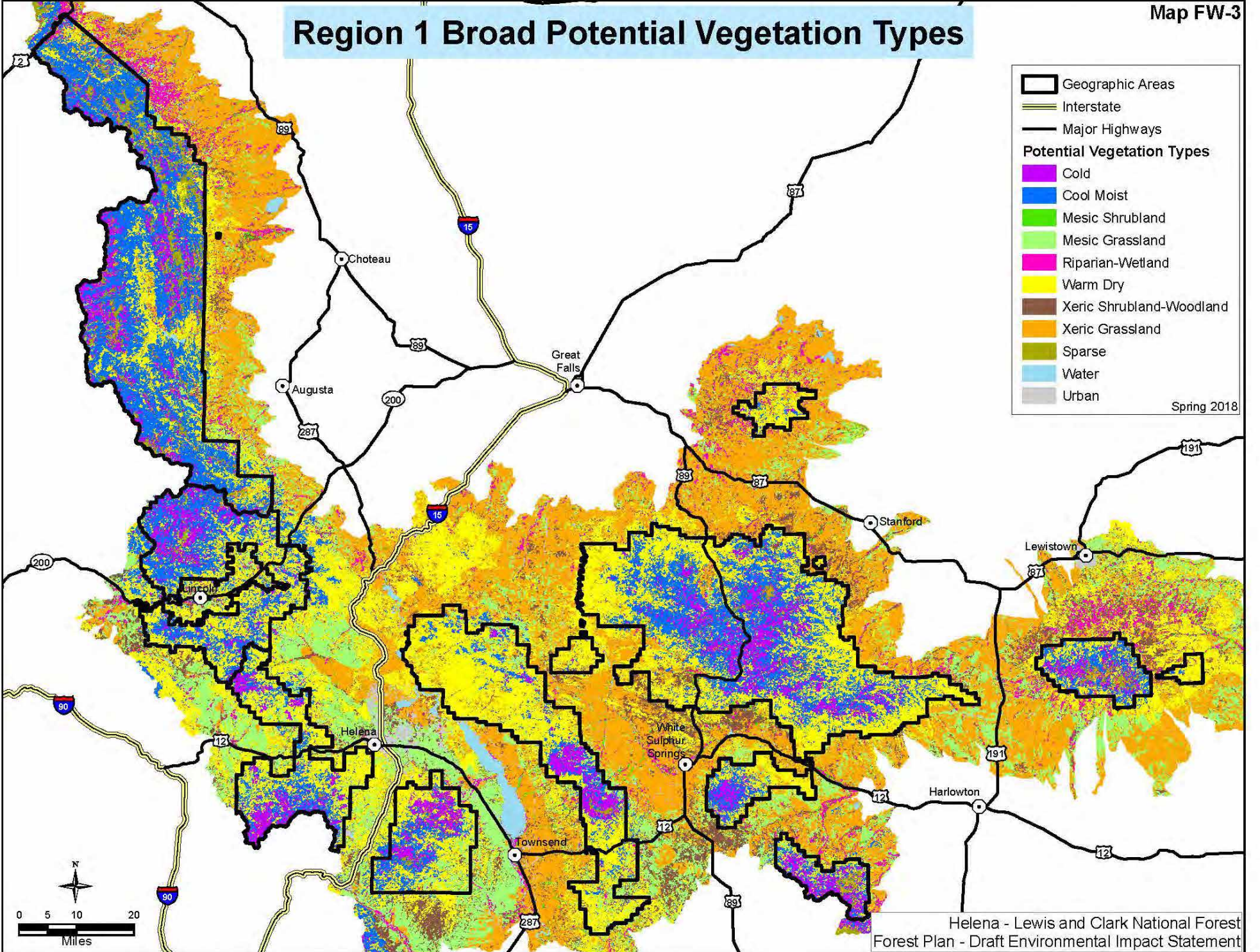

Grizzly Bear Conservation Strategy Management Zones

Map FW-4

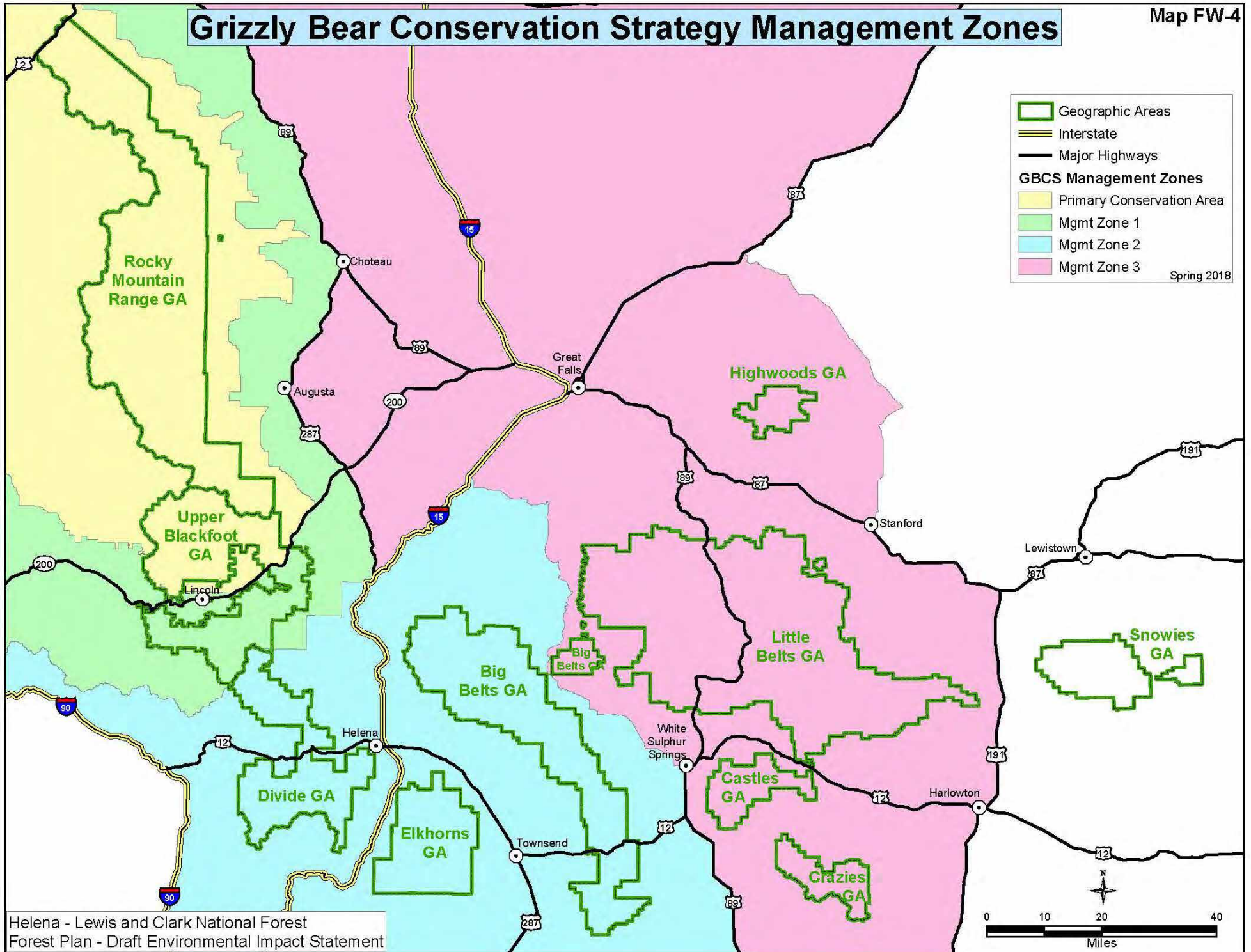

Helena - Lewis and Clark National Forest
Forest Plan - Draft Environmental Impact Statement

Lynx Habitat

Map FW-5

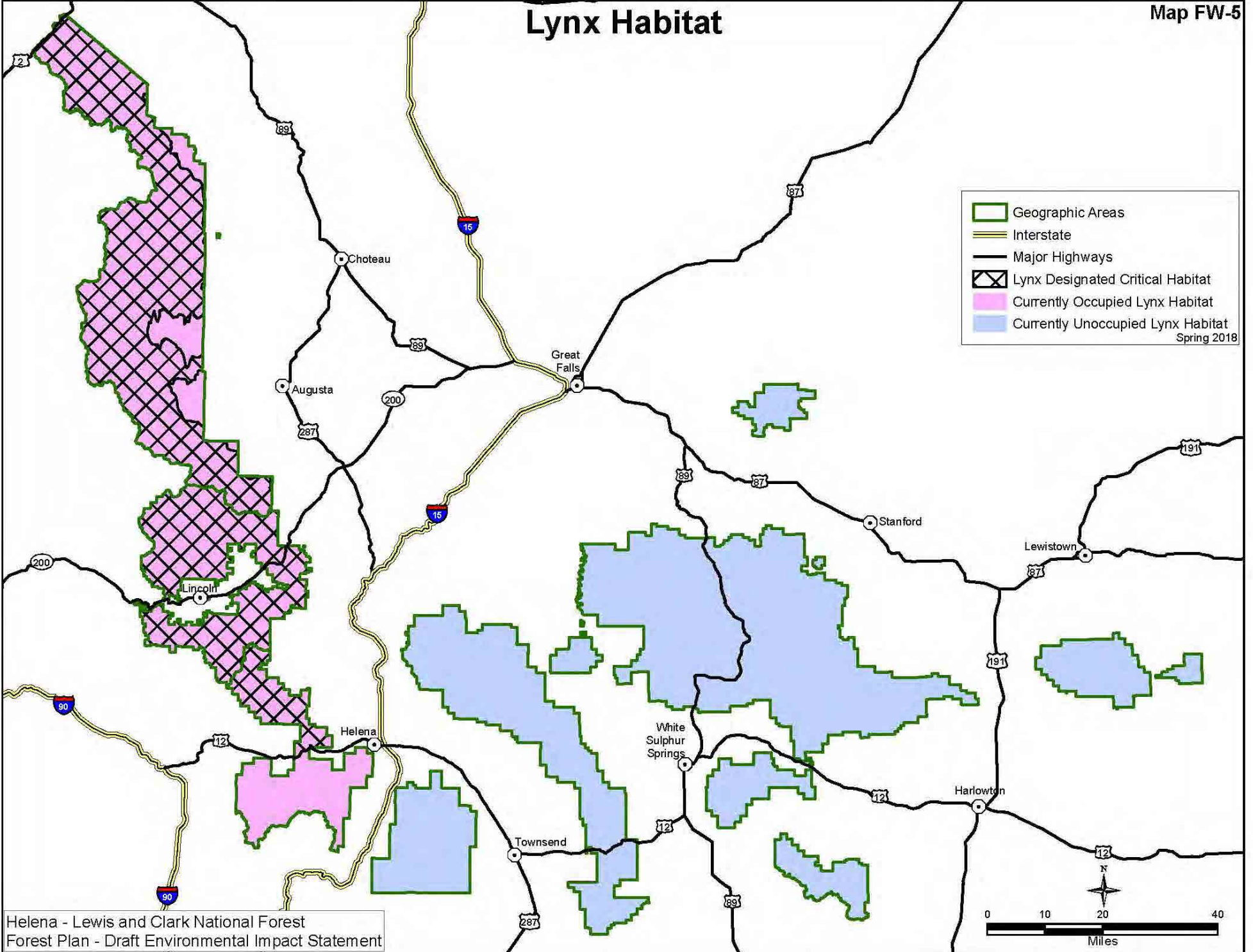

Legend:

- Geographic Areas
- Interstate
- Major Highways
- Lynx Designated Critical Habitat
- Currently Occupied Lynx Habitat
- Currently Unoccupied Lynx Habitat

Spring 2018

Helena - Lewis and Clark National Forest
Forest Plan - Draft Environmental Impact Statement



Communication Sites

Map FW-6

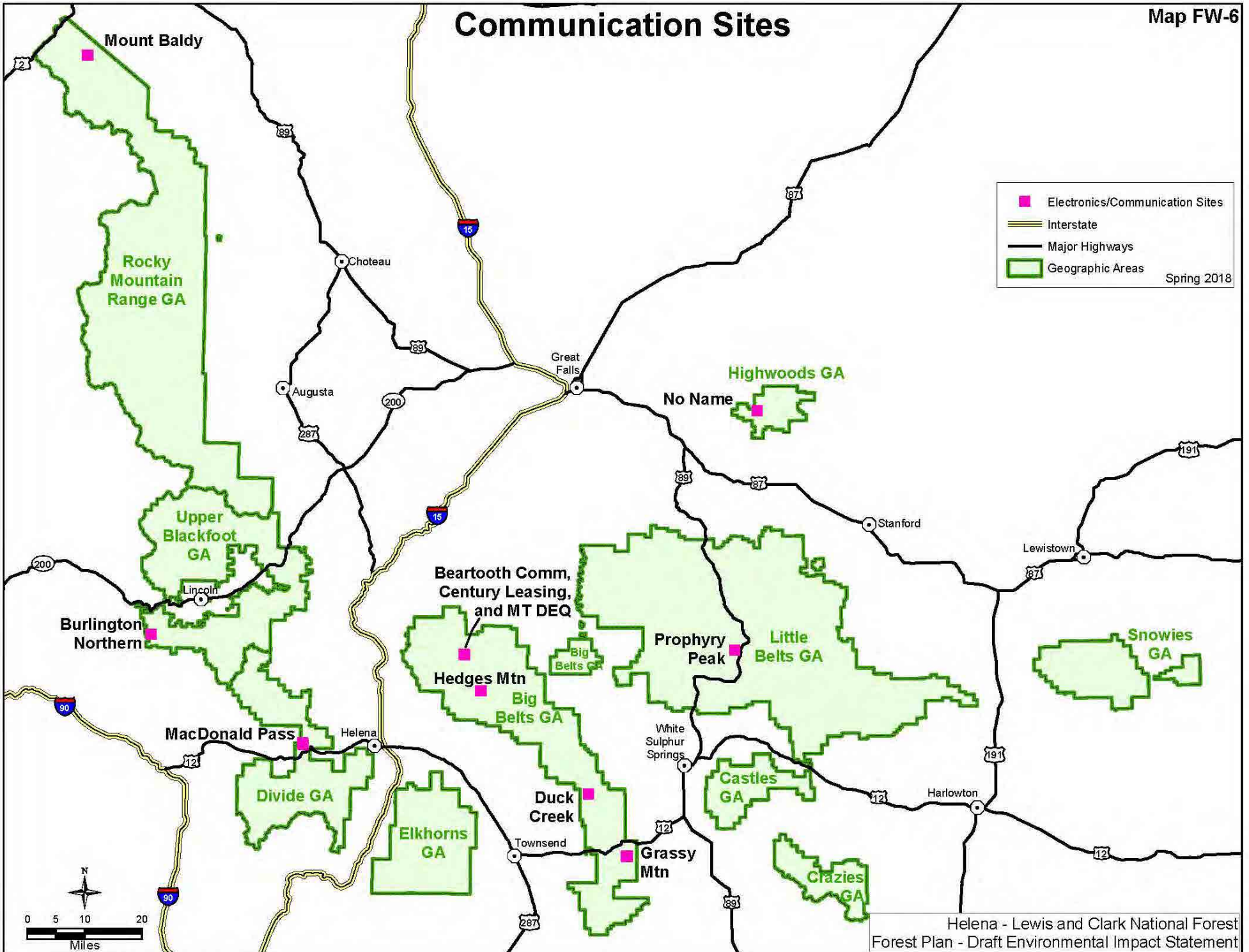

Recommended Wilderness Areas - Alternative A

Map FW-7

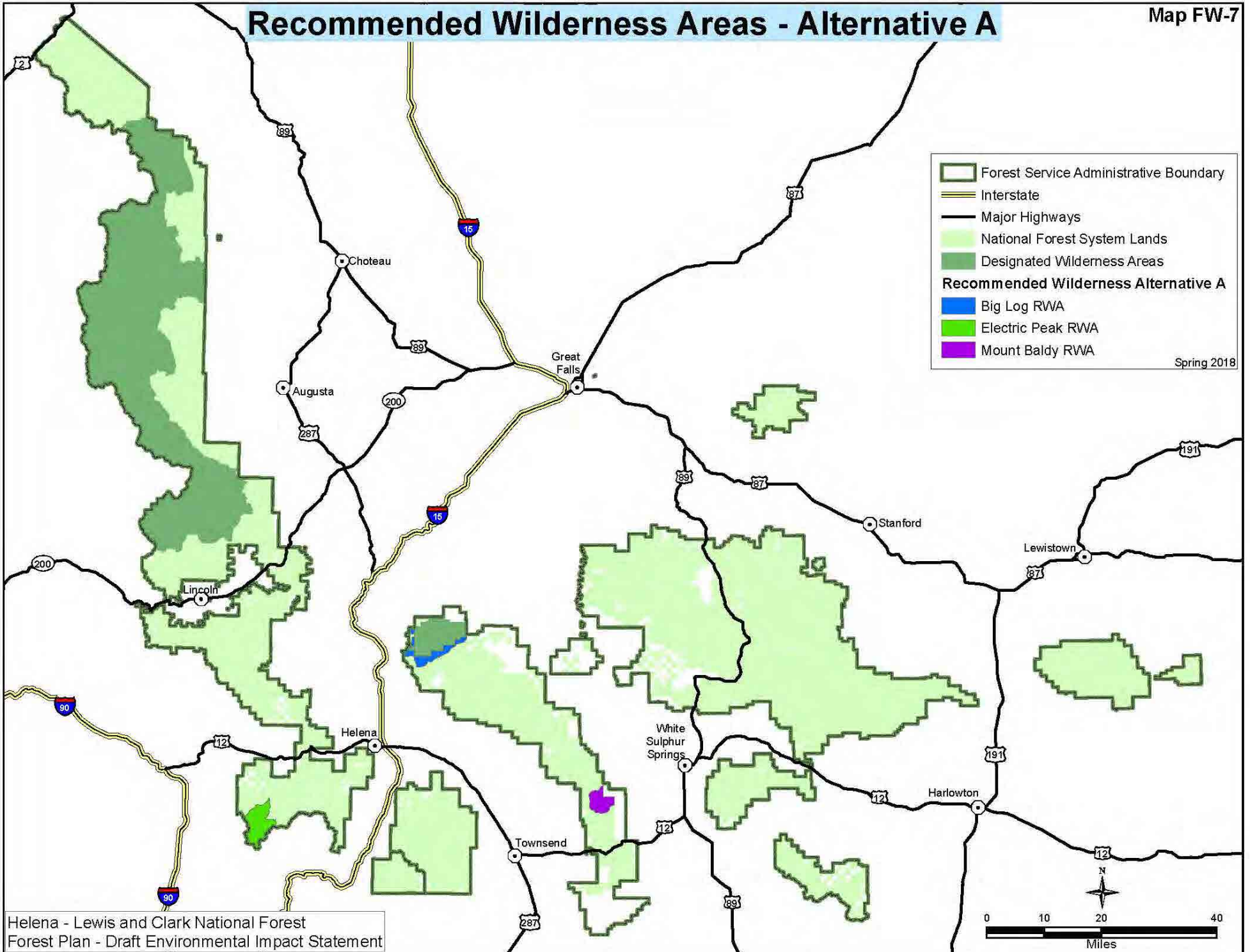

Recommended Wilderness Areas - Alternatives B and C

Map FW-8

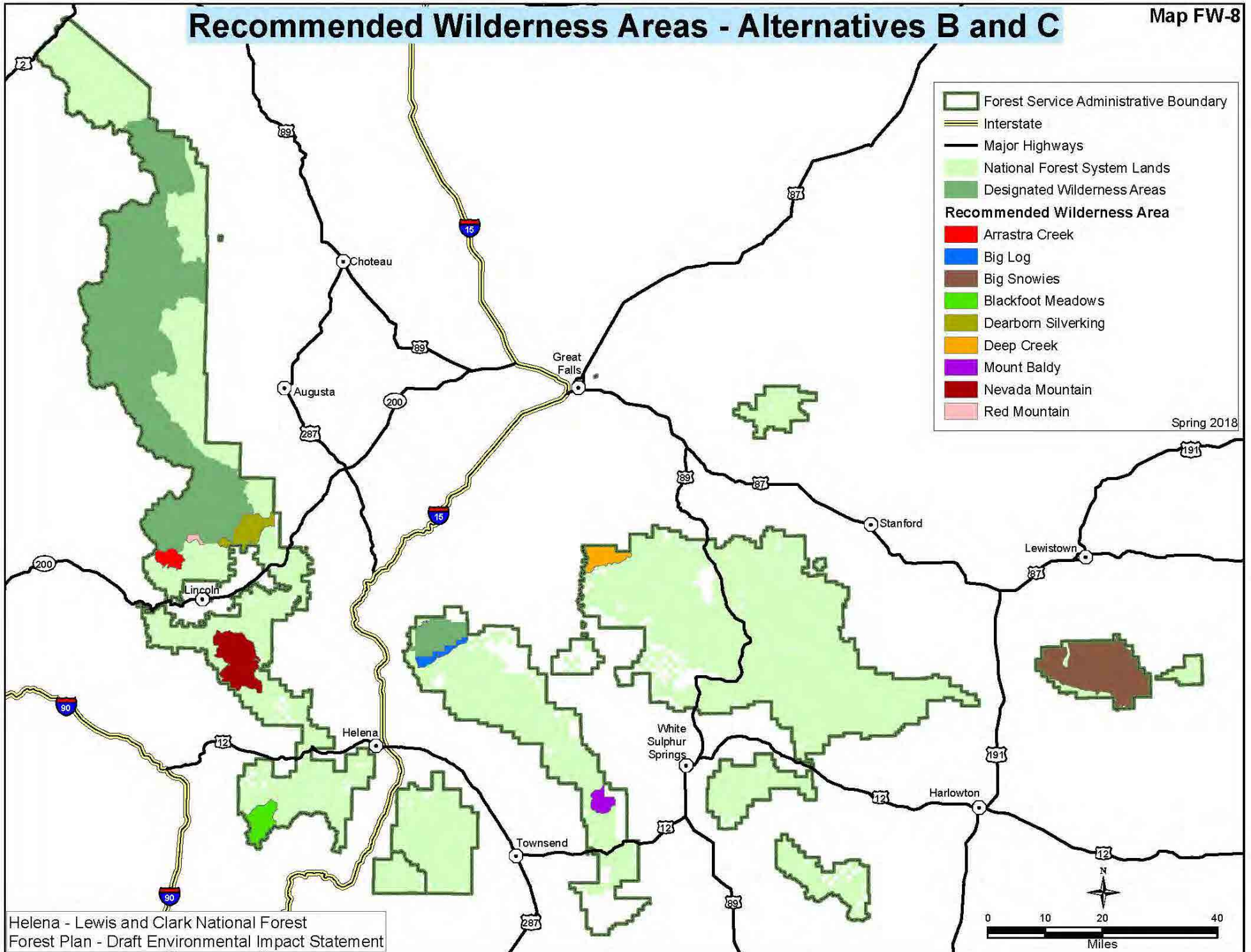

Recommended Wilderness Areas - Alternative D

Map FW-9

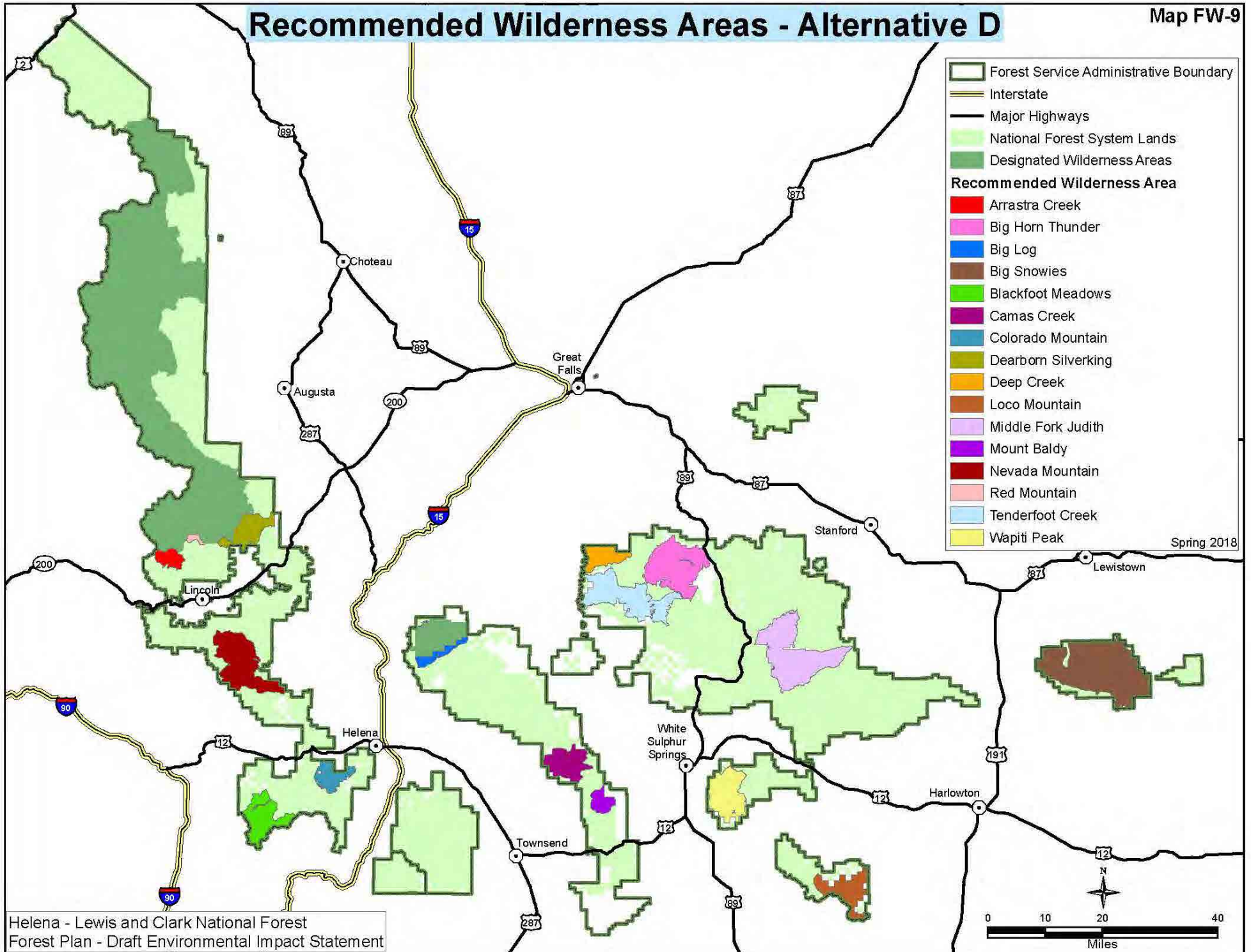

Land Ownership Highwoods Geographic Area

Map H-1

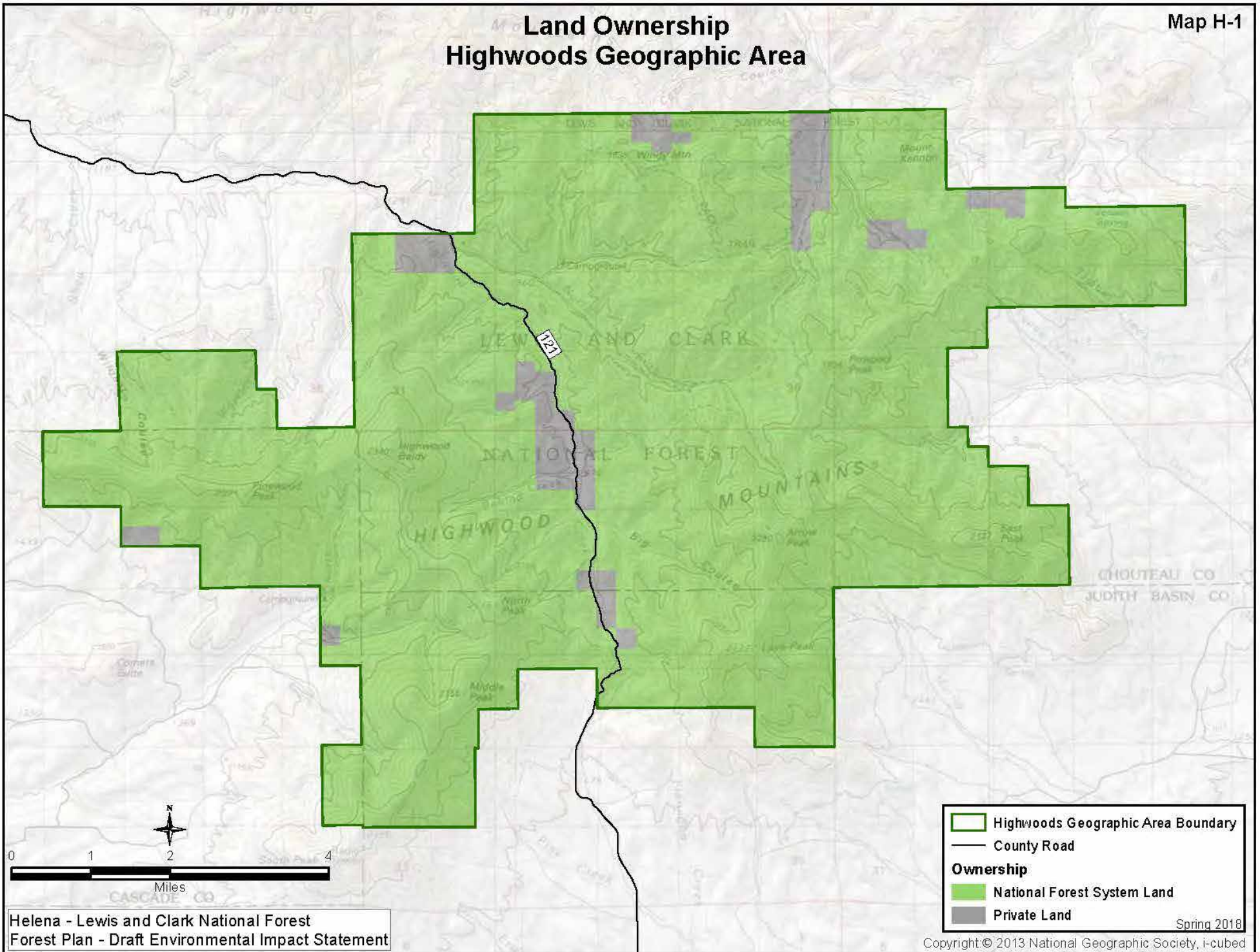

Helena - Lewis and Clark National Forest
Forest Plan - Draft Environmental Impact Statement

Spring 2018
Copyright © 2013 National Geographic Society, i-cubed

Watersheds Highwoods Geographic Area

Map H-2

- Highwoods Geographic Area Boundary
- Major Streams
- Lakes / Reservoirs
- Conservation Watershed Network

Watershed Condition Class

- Functioning Properly
- Functioning at Risk
- Impaired Function
- Watershed Not Rated

Spring 2018

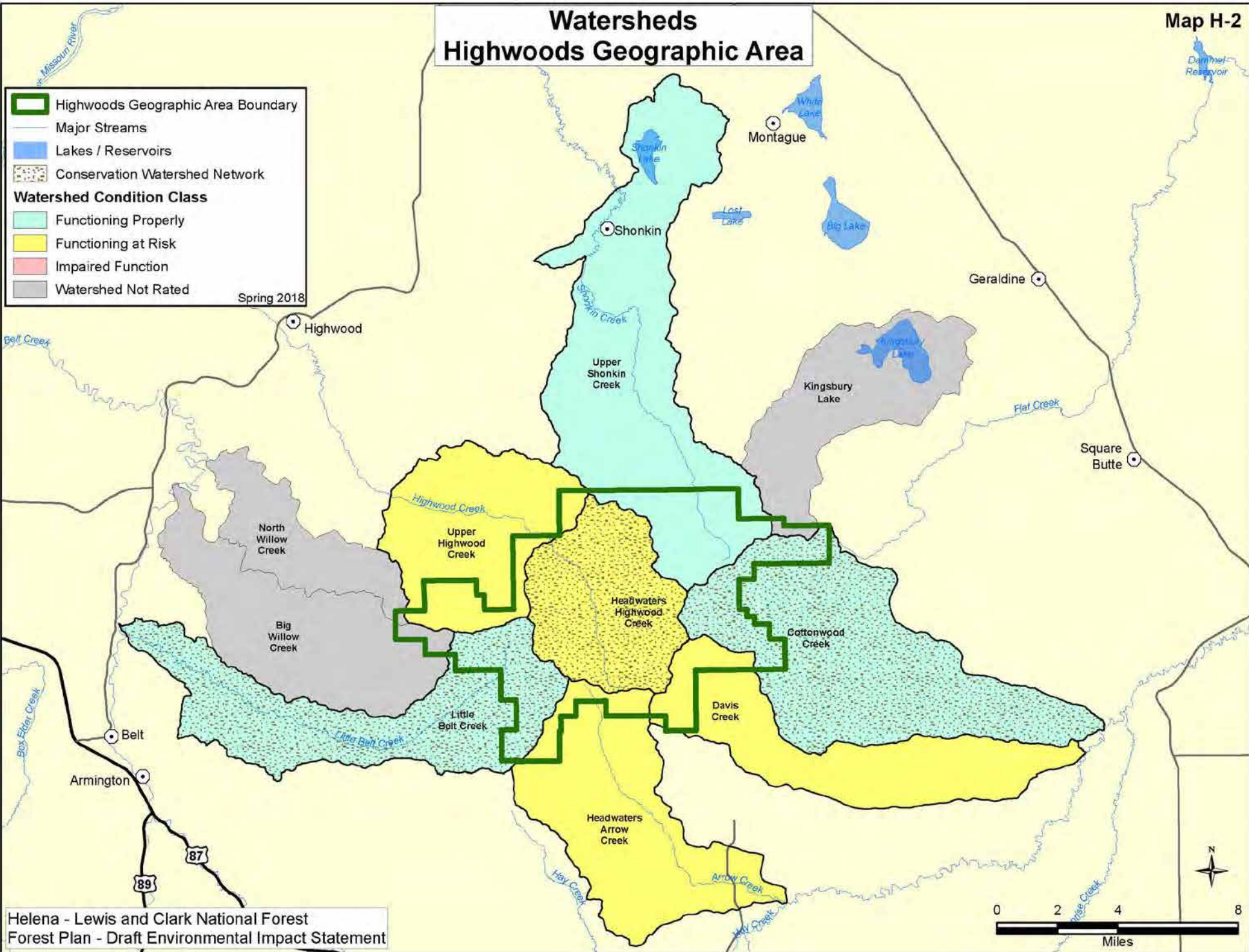

Helena - Lewis and Clark National Forest
Forest Plan - Draft Environmental Impact Statement

Lynx Analysis Units Highwoods Geographic Area

Map H-3

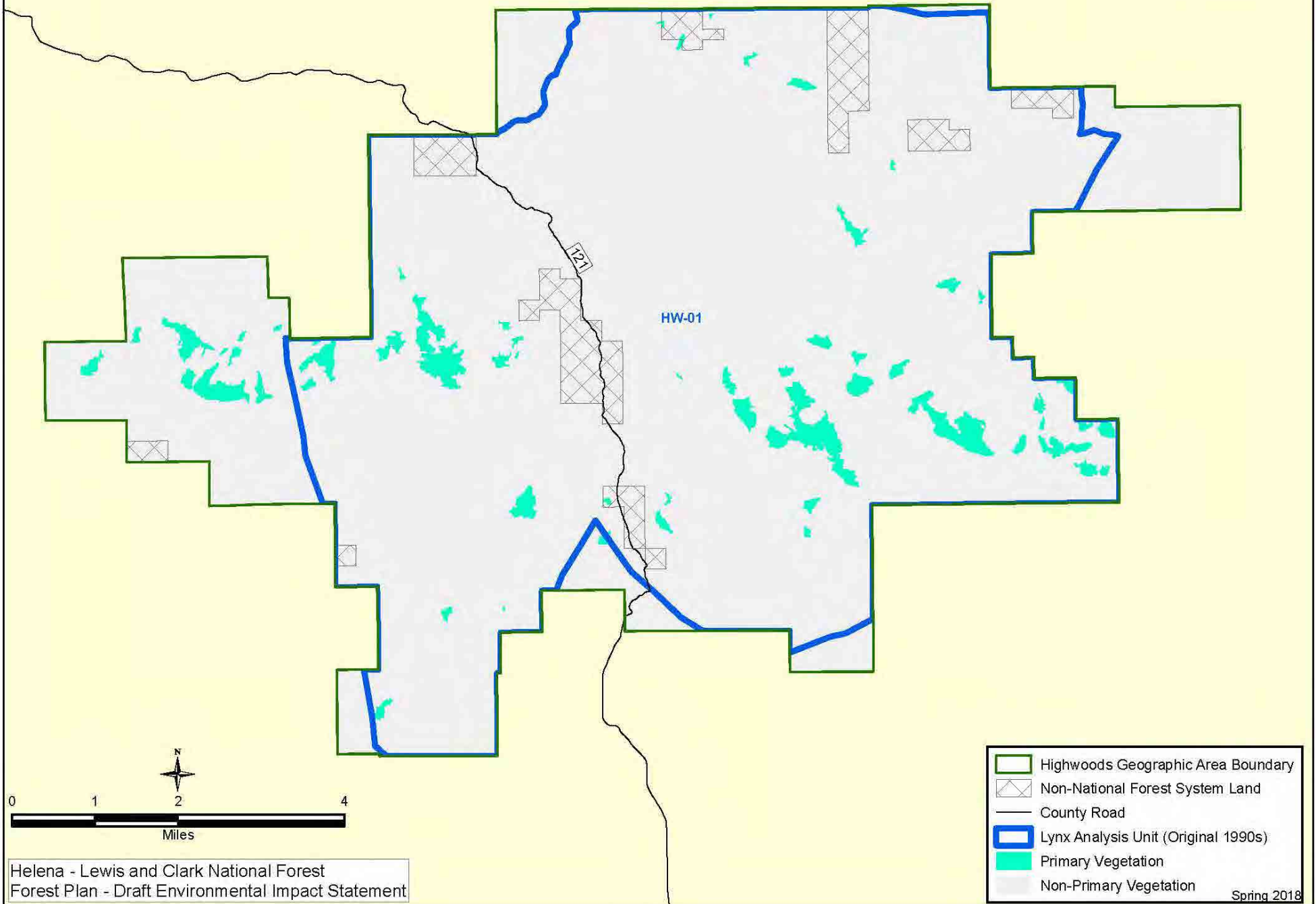

Existing Summer Recreation Opportunity Spectrum - Alternative A Highwoods Geographic Area

Map H-4

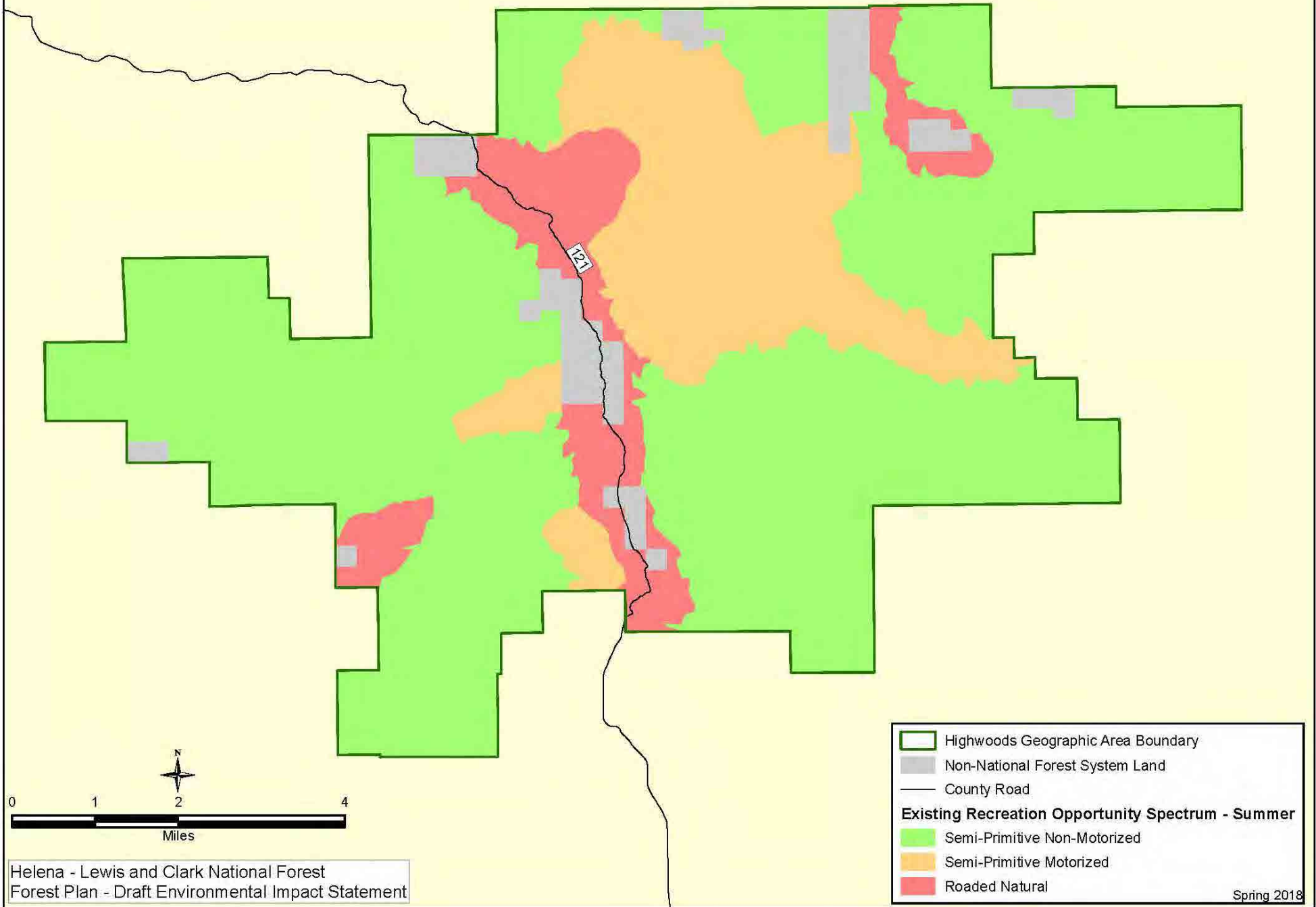

Desired Summer Recreation Opportunity Spectrum - Alternatives B and C Highwoods Geographic Area

Map H-5

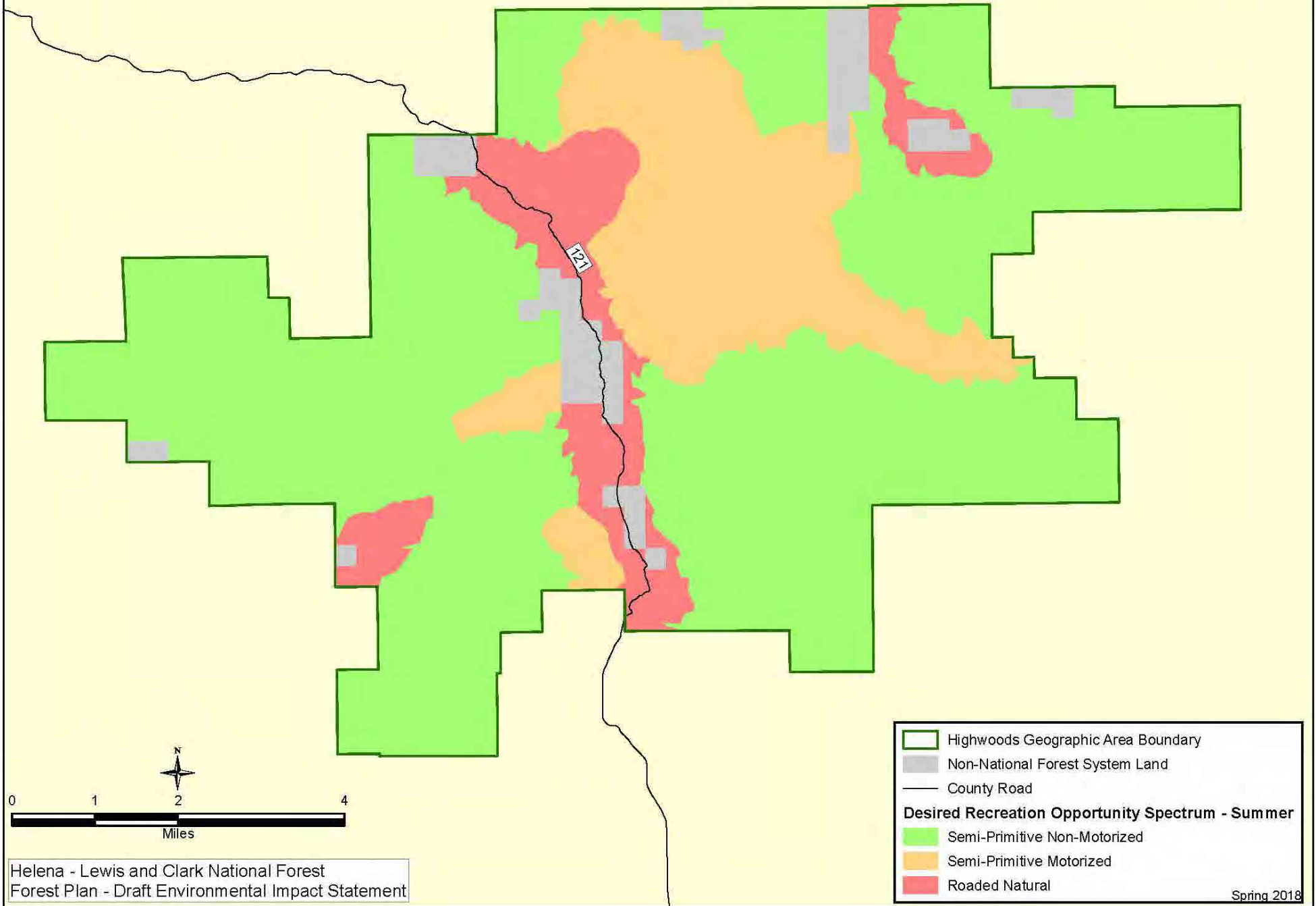

Desired Summer Recreation Opportunity Spectrum - Alternative D Highwoods Geographic Area

Map H-6

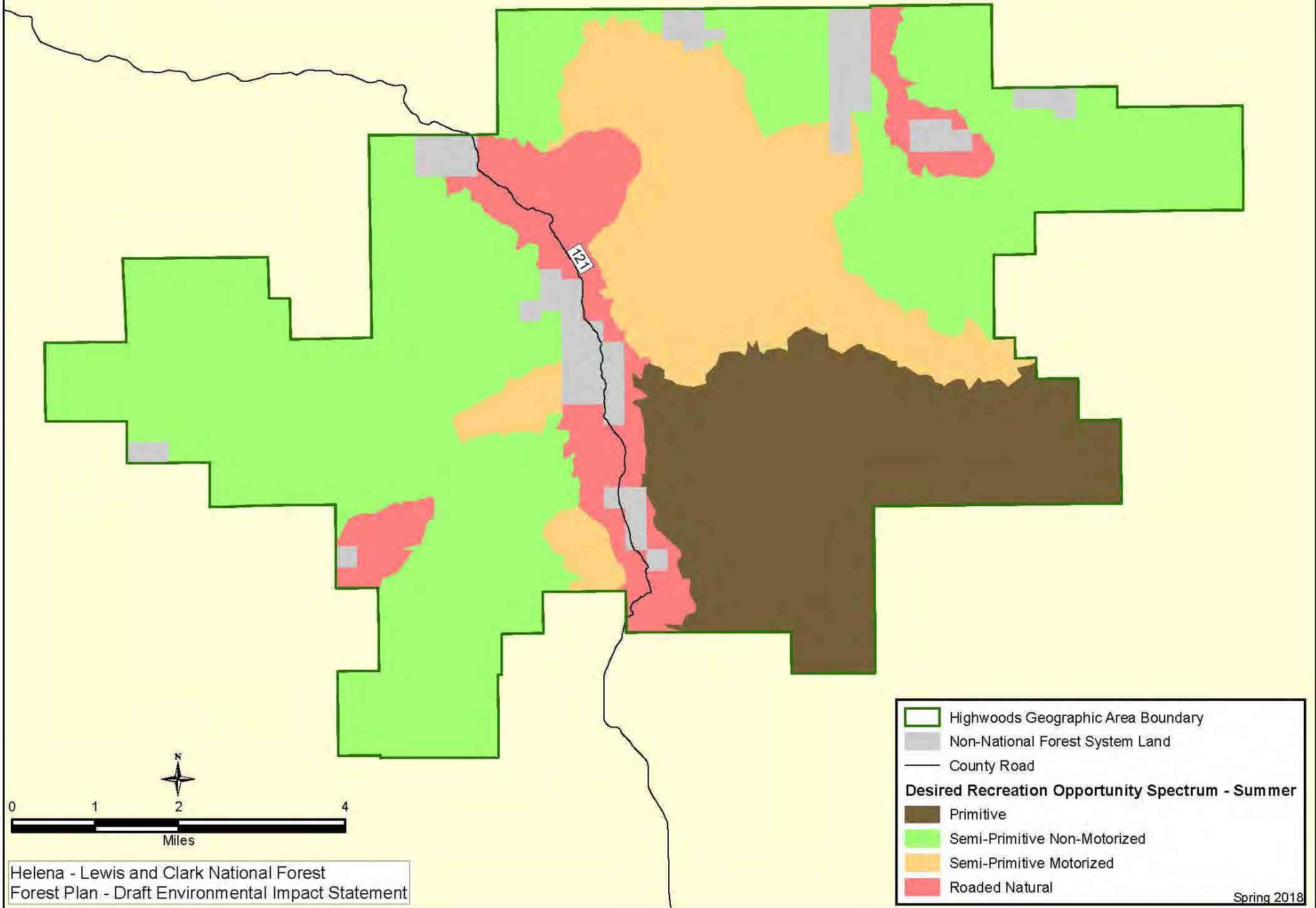

Desired Summer Recreation Opportunity Spectrum - Alternative E Highwoods Geographic Area

Map H-7

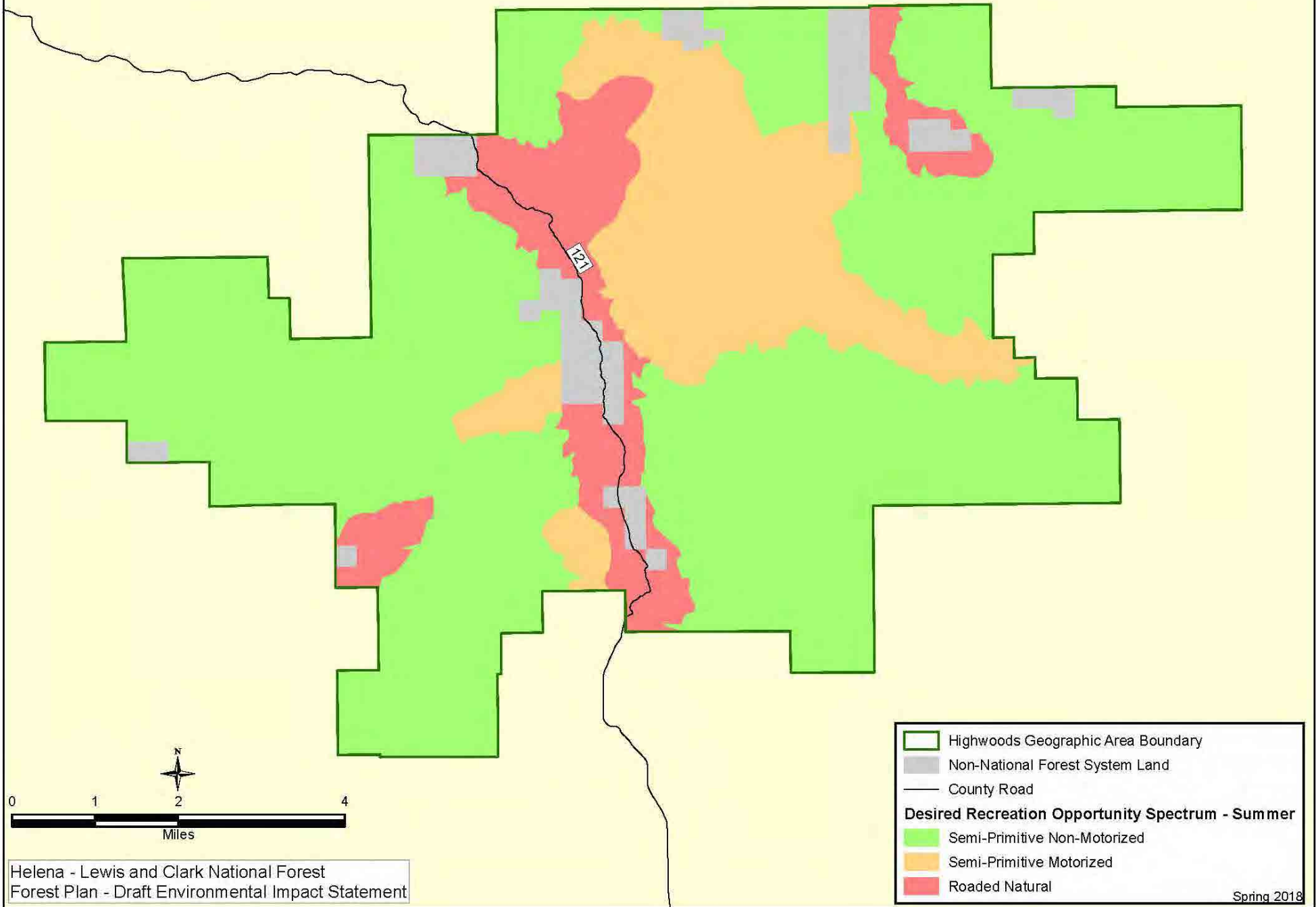

Existing Winter Recreation Opportunity Spectrum - Alternative A Highwoods Geographic Area

Map H-8

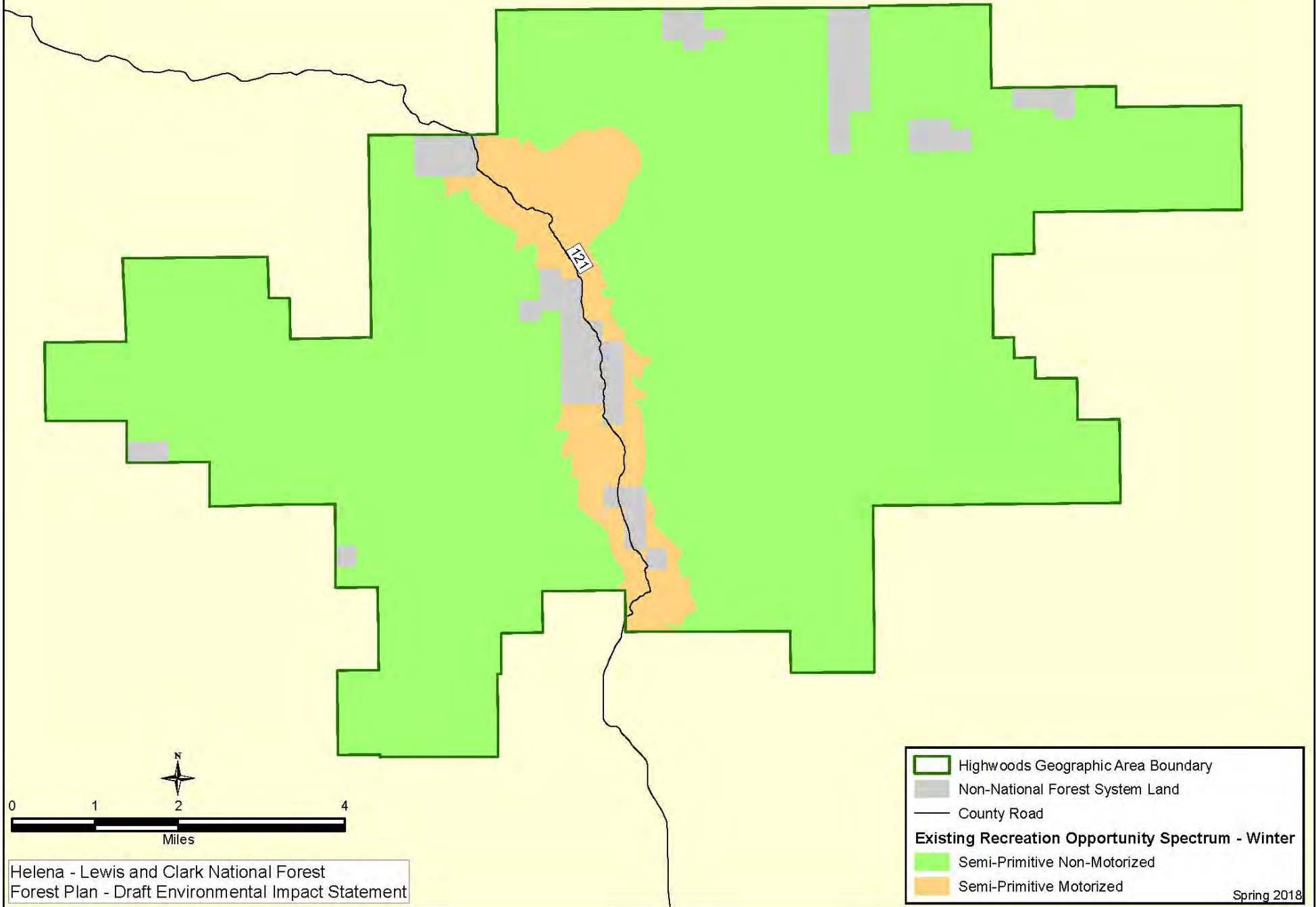

Desired Winter Recreation Opportunity Spectrum - Alternatives B and C Highwoods Geographic Area

Map H-9

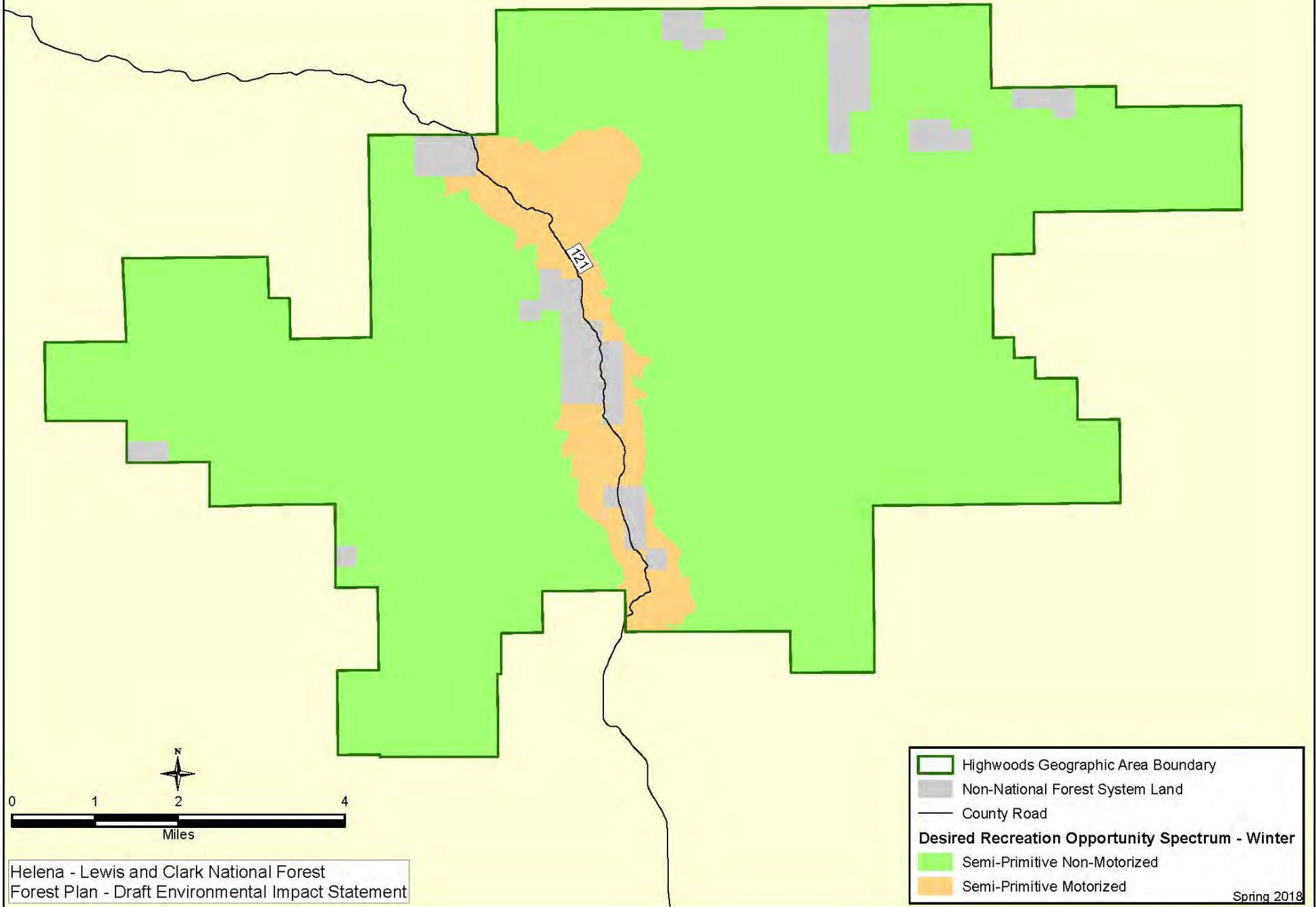

Desired Winter Recreation Opportunity Spectrum - Alternative D Highwoods Geographic Area

Map H-10

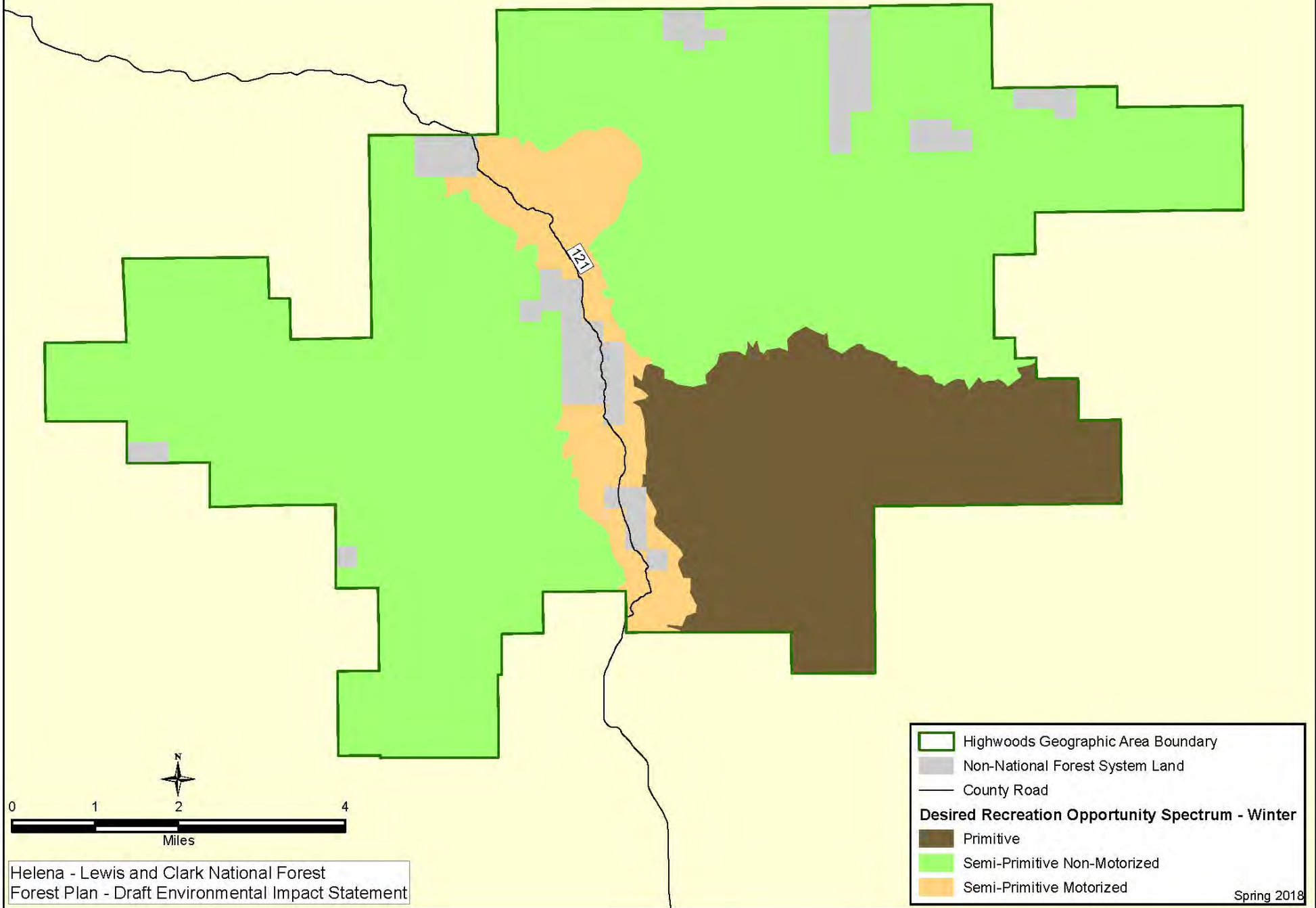

Desired Winter Recreation Opportunity Spectrum - Alternative E Highwoods Geographic Area

Map H-11

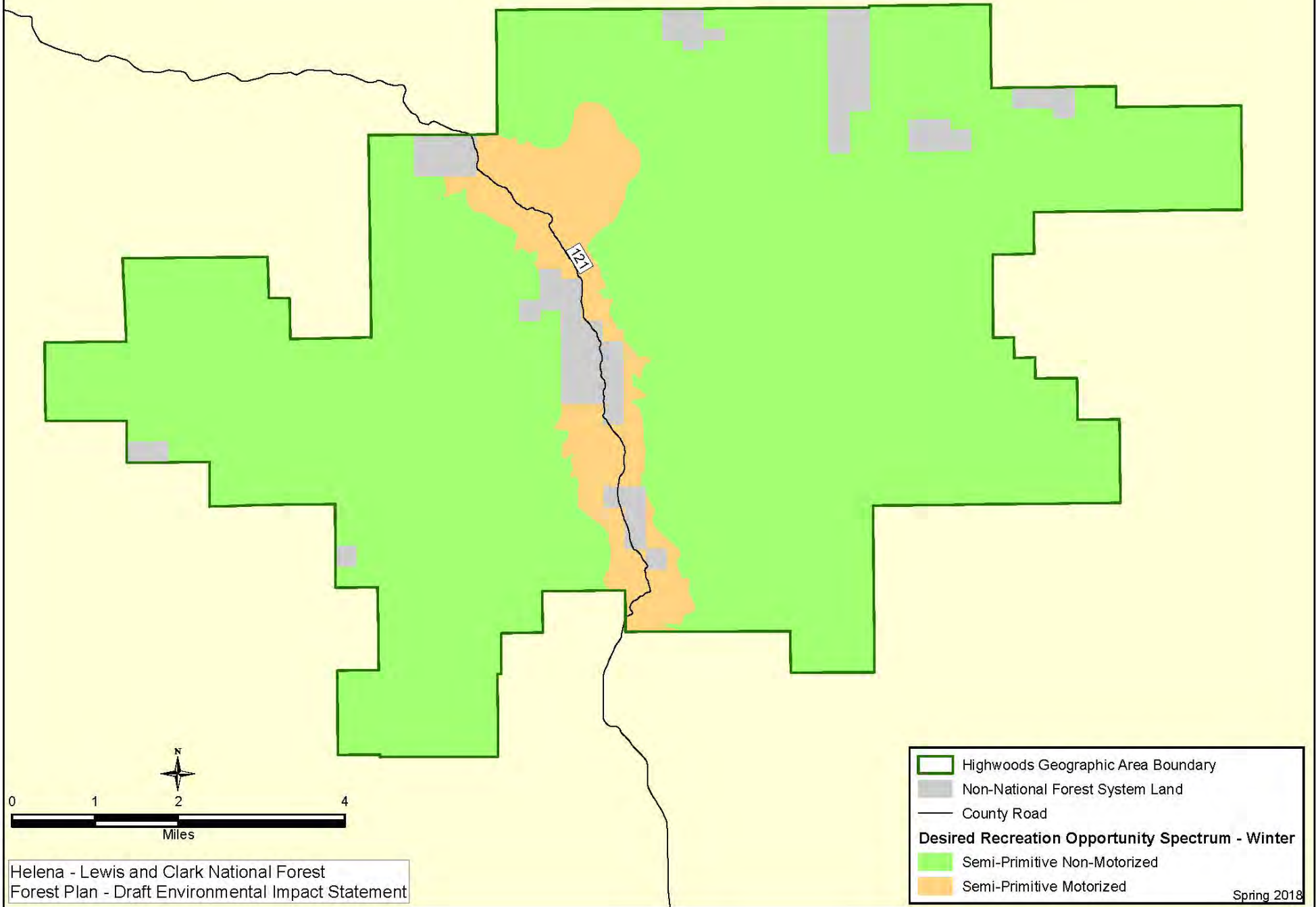

Visual Quality Objectives - Alternative A Highwoods Geographic Area

Map H-12

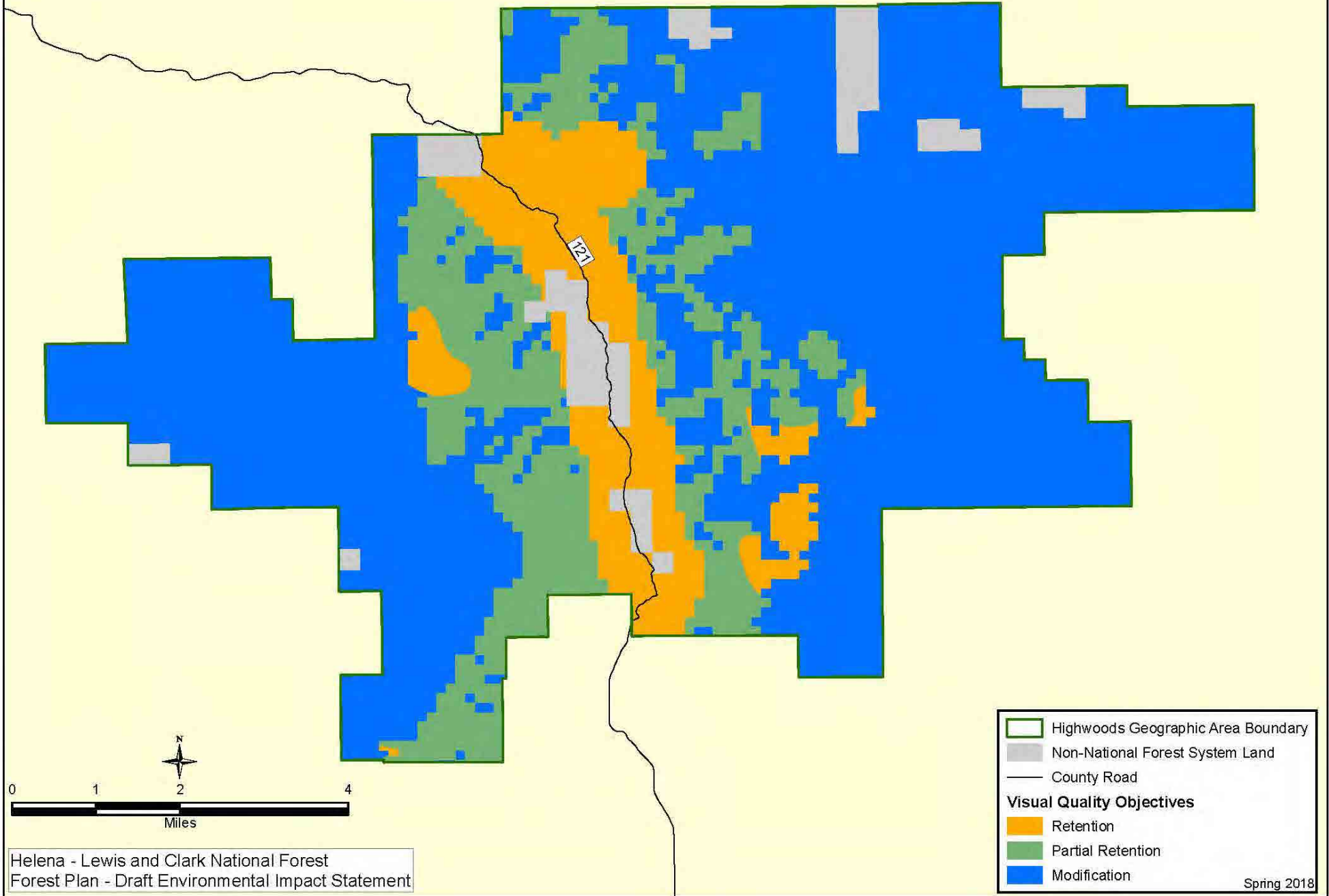

Desired Scenic Integrity Objectives - Alternative B Highwoods Geographic Area

Map H-13

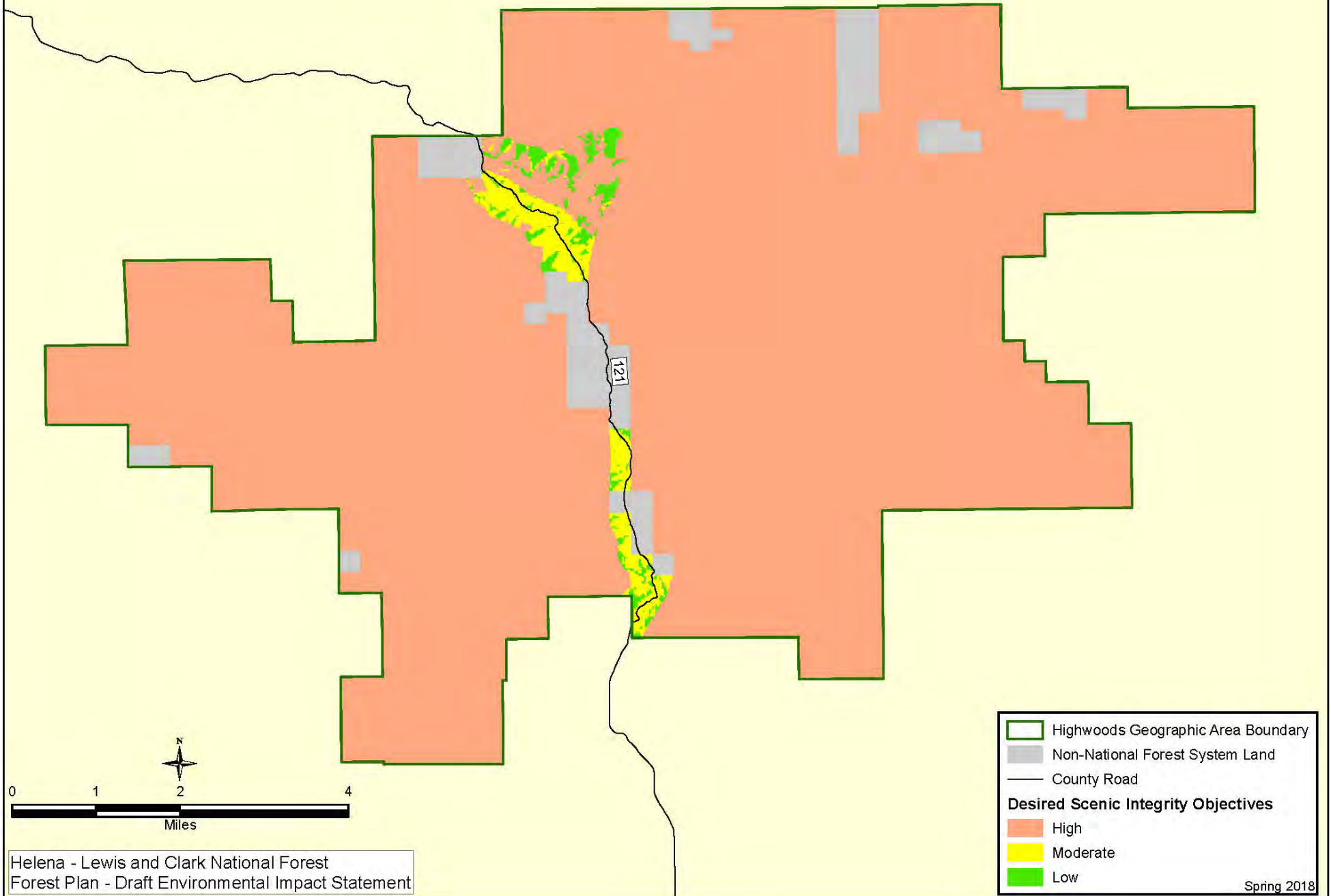

Desired Scenic Integrity Objectives - Alternative C Highwoods Geographic Area

Map H-14

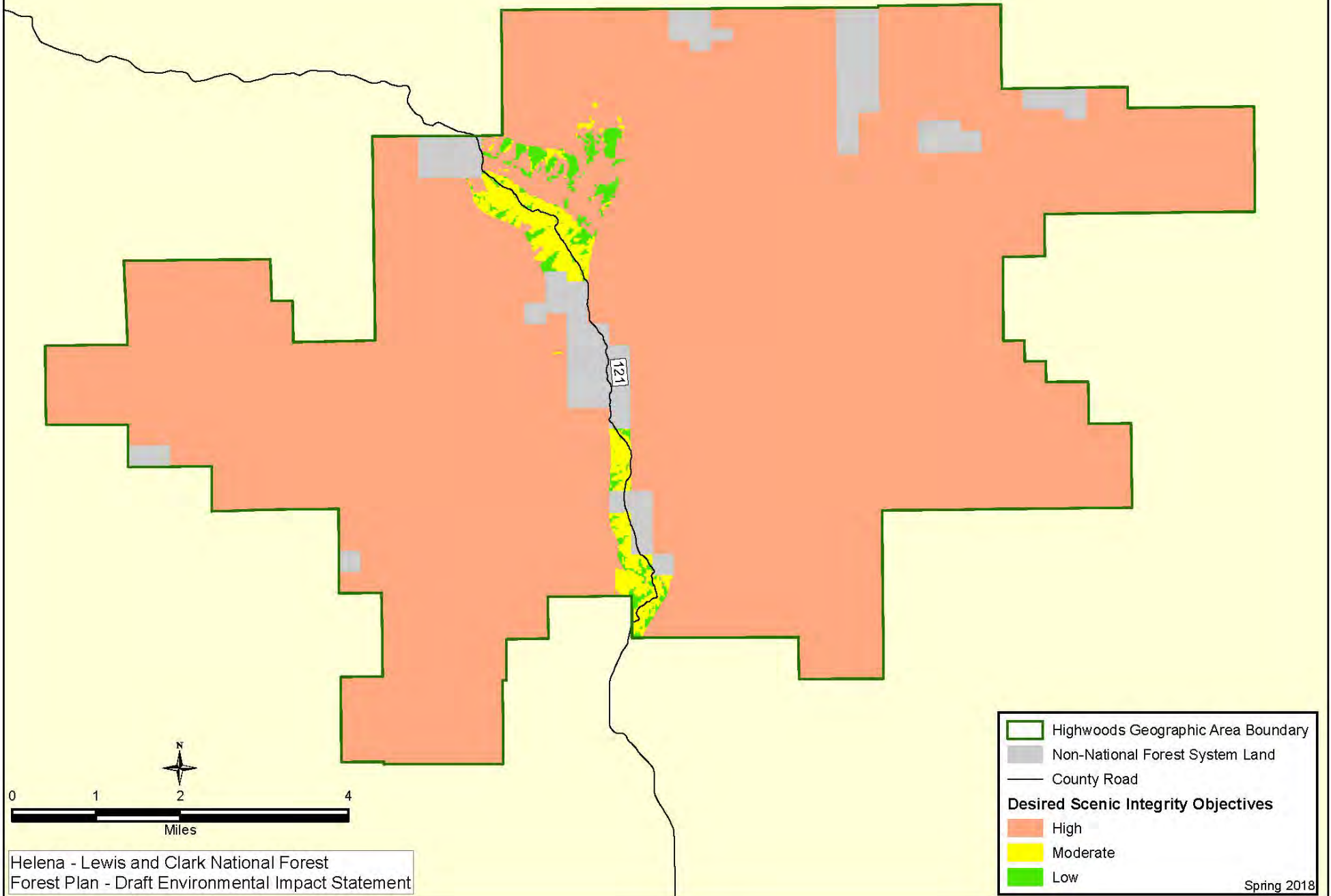

Desired Scenic Integrity Objectives - Alternative D Highwoods Geographic Area

Map H-15

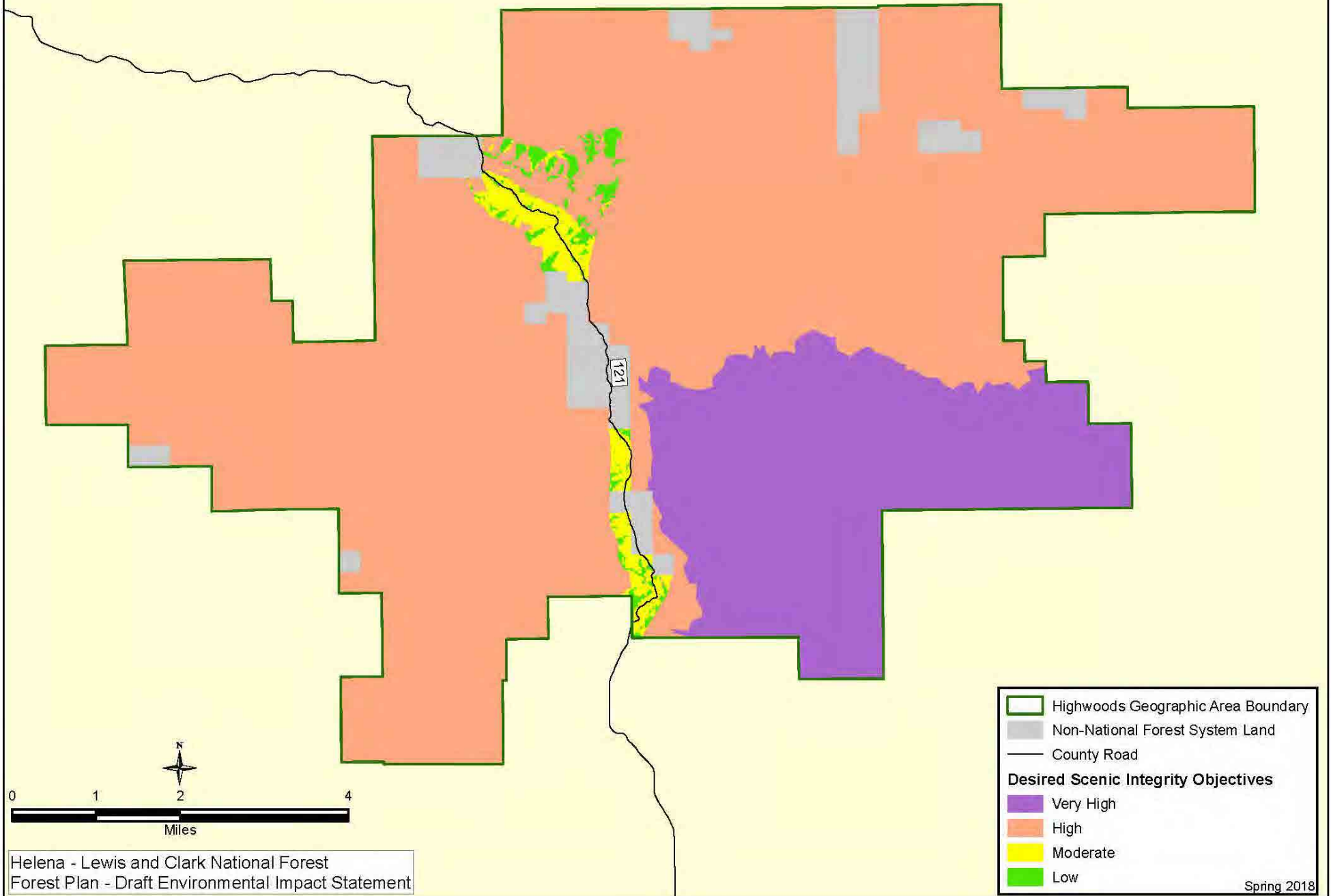

Desired Scenic Integrity Objectives - Alternative E Highwoods Geographic Area

Map H-16

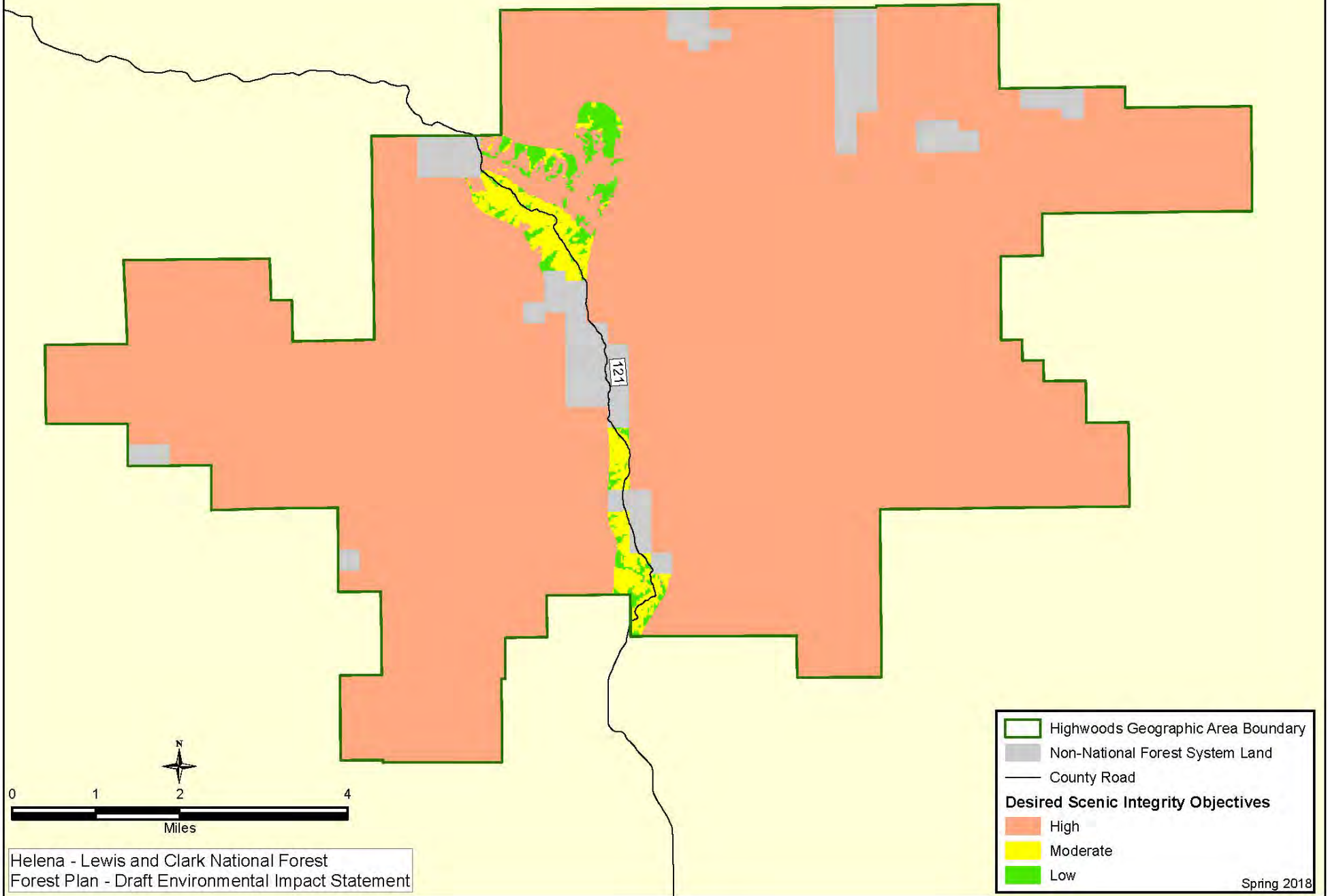

Inventoried Roadless Areas Highwoods Geographic Area

Map H-17

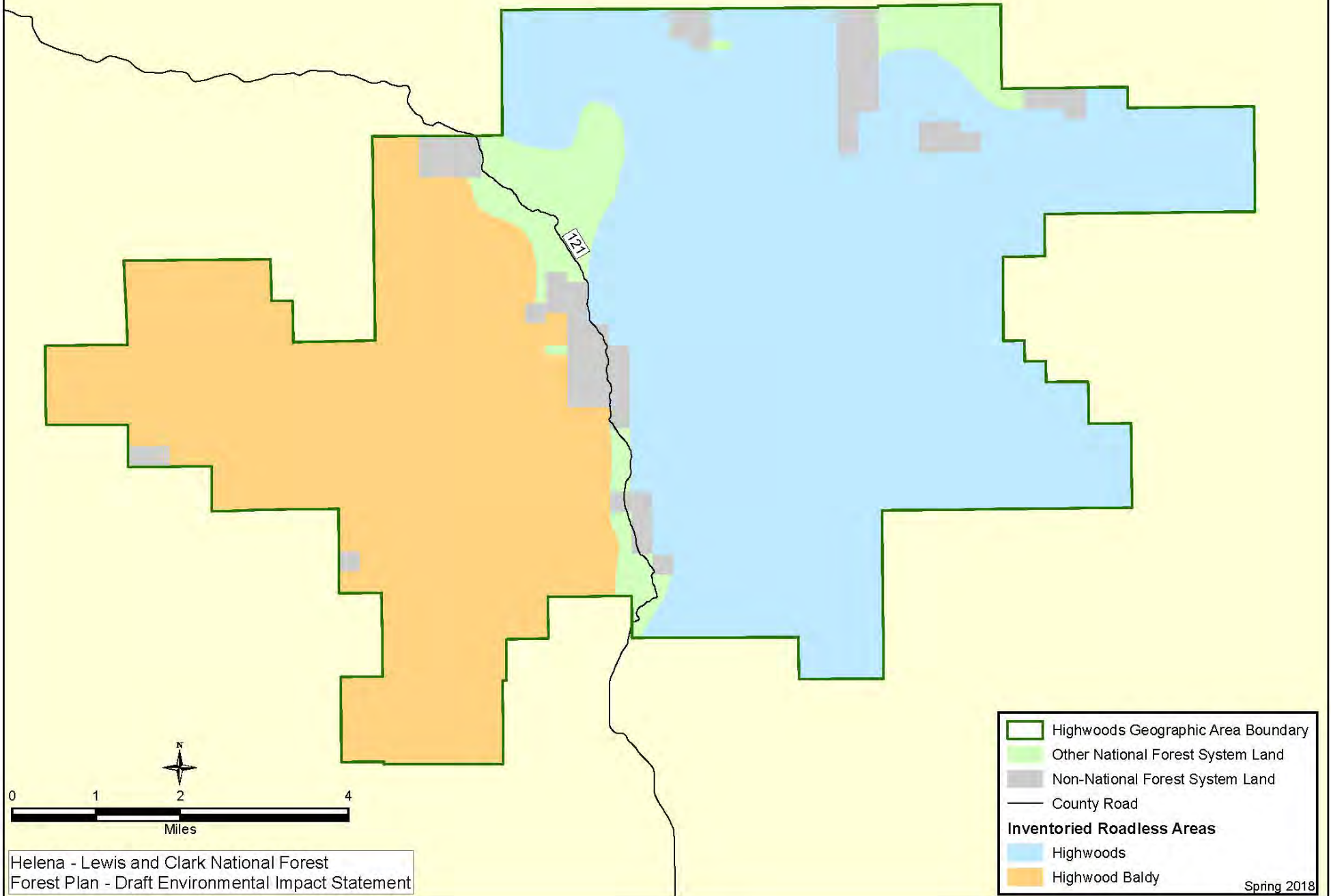

Range Allotments Highwoods Geographic Area

Map H-18

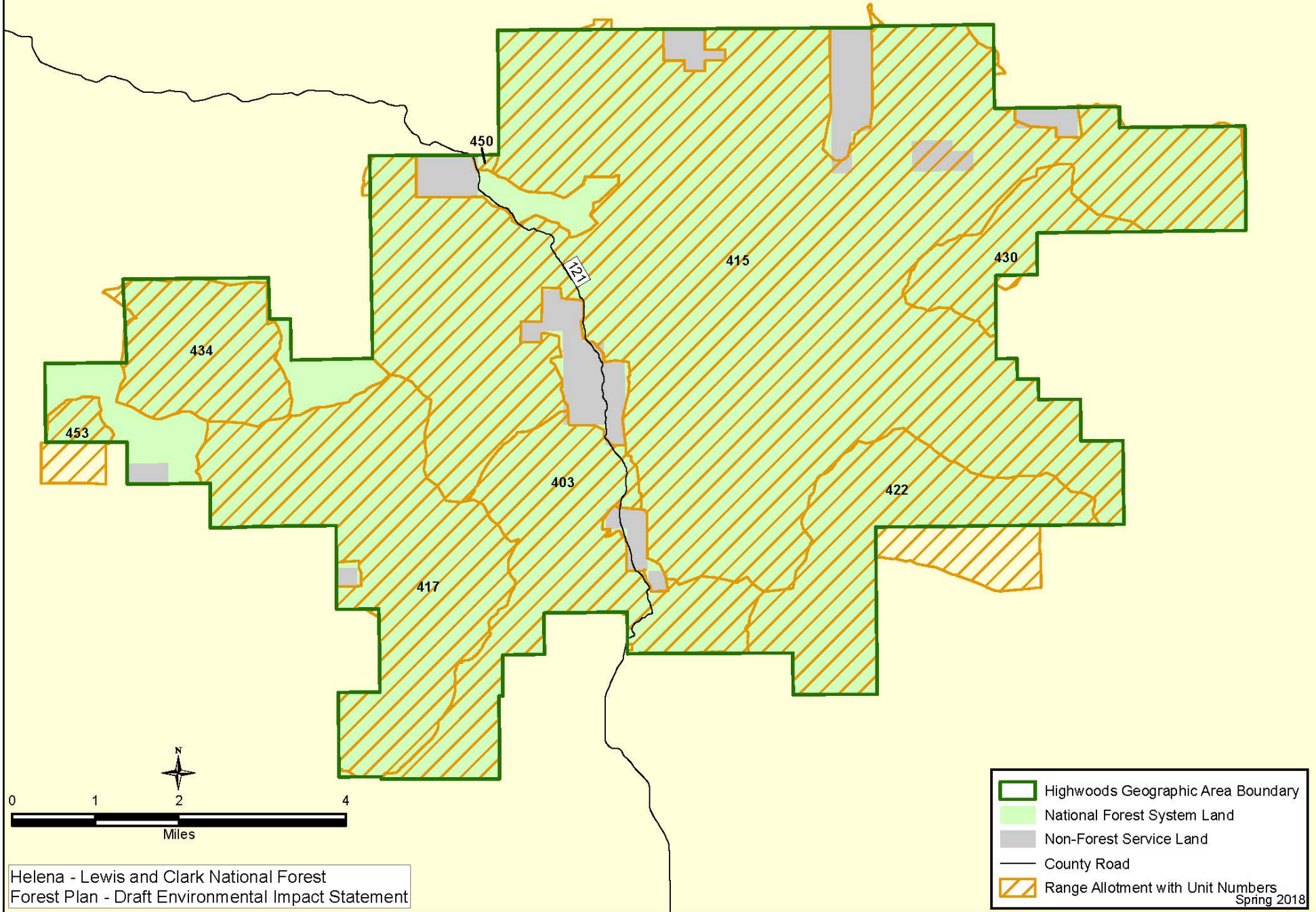

Helena - Lewis and Clark National Forest
Forest Plan - Draft Environmental Impact Statement

Spring 2018

Lands Where Harvest Could Occur - Alternative A Highwoods Geographic Area

Map H-19

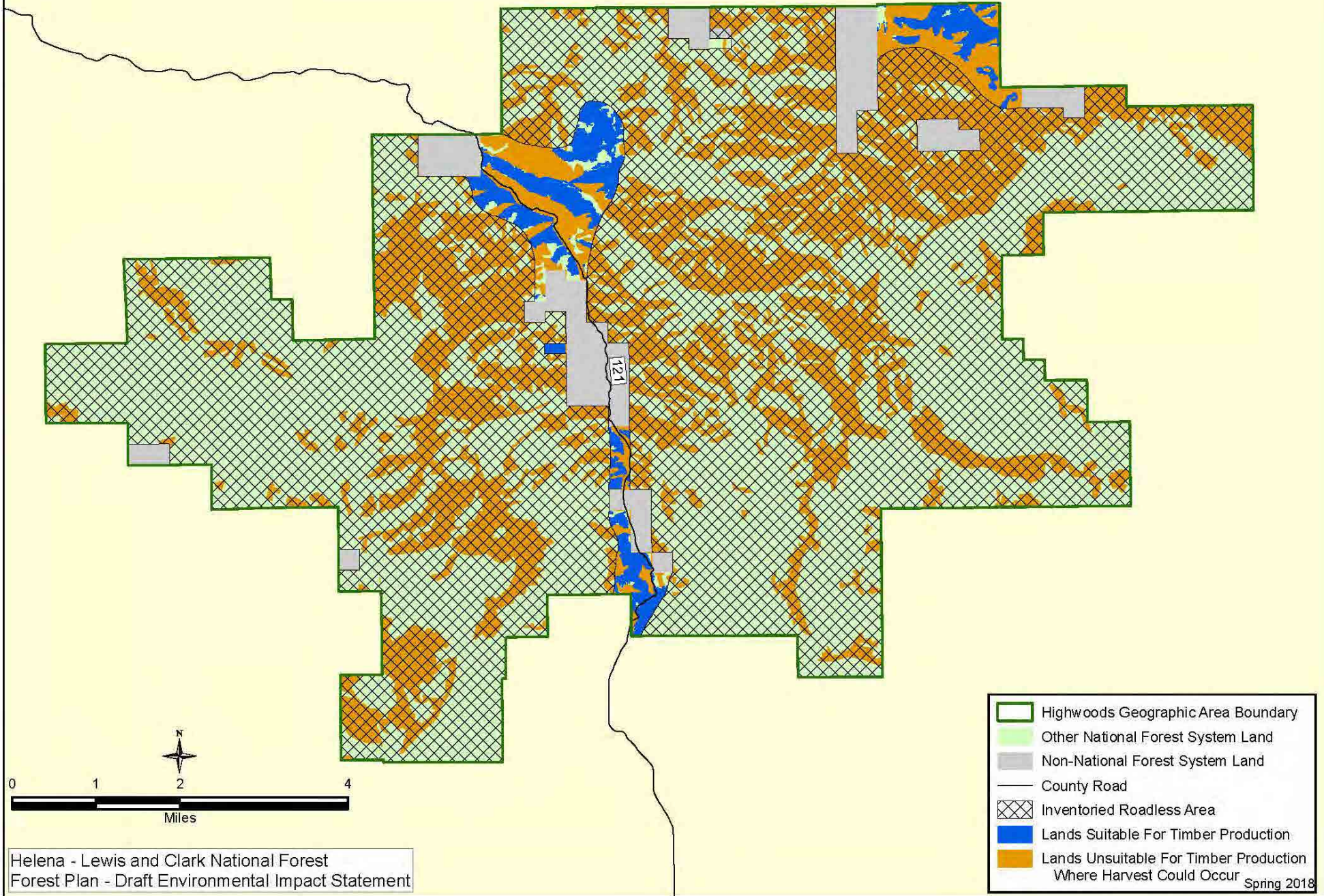

Lands Where Harvest Could Occur - Alternatives B and C Highwoods Geographic Area

Map H-20

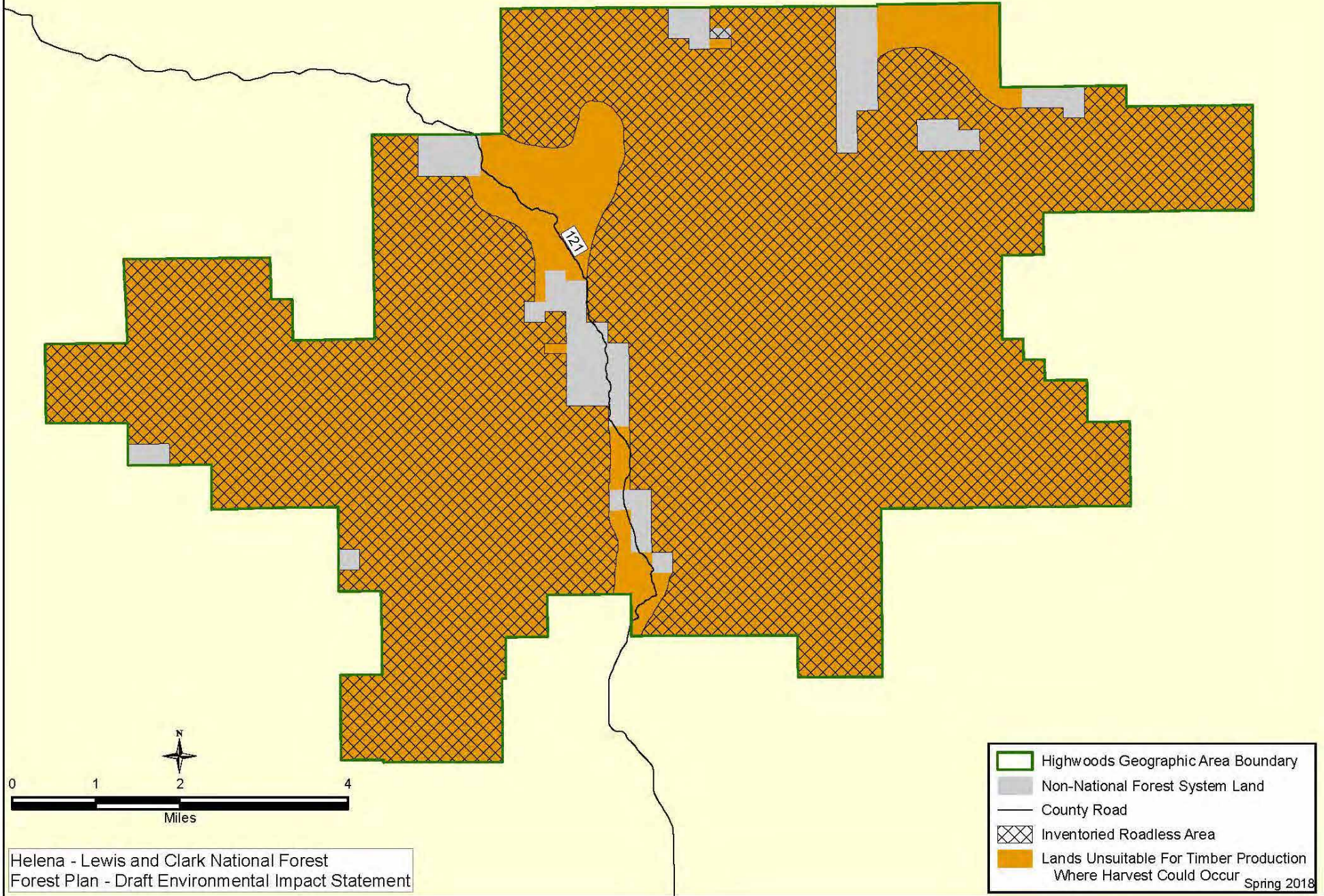

Lands Where Harvest Could Occur - Alternative D Highwoods Geographic Area

Map H-21

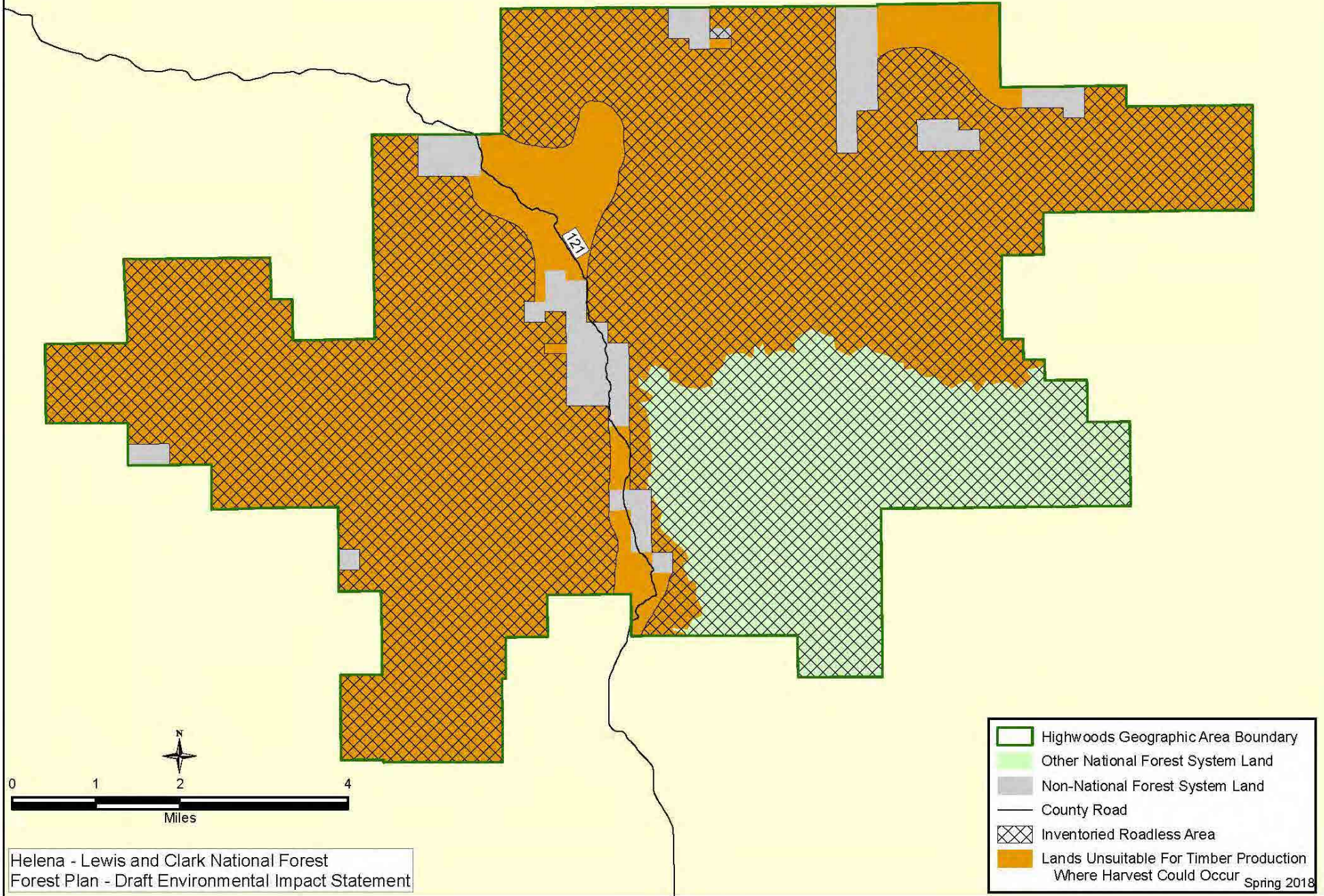

Lands Where Harvest Could Occur - Alternative E Highwoods Geographic Area

Map H-22

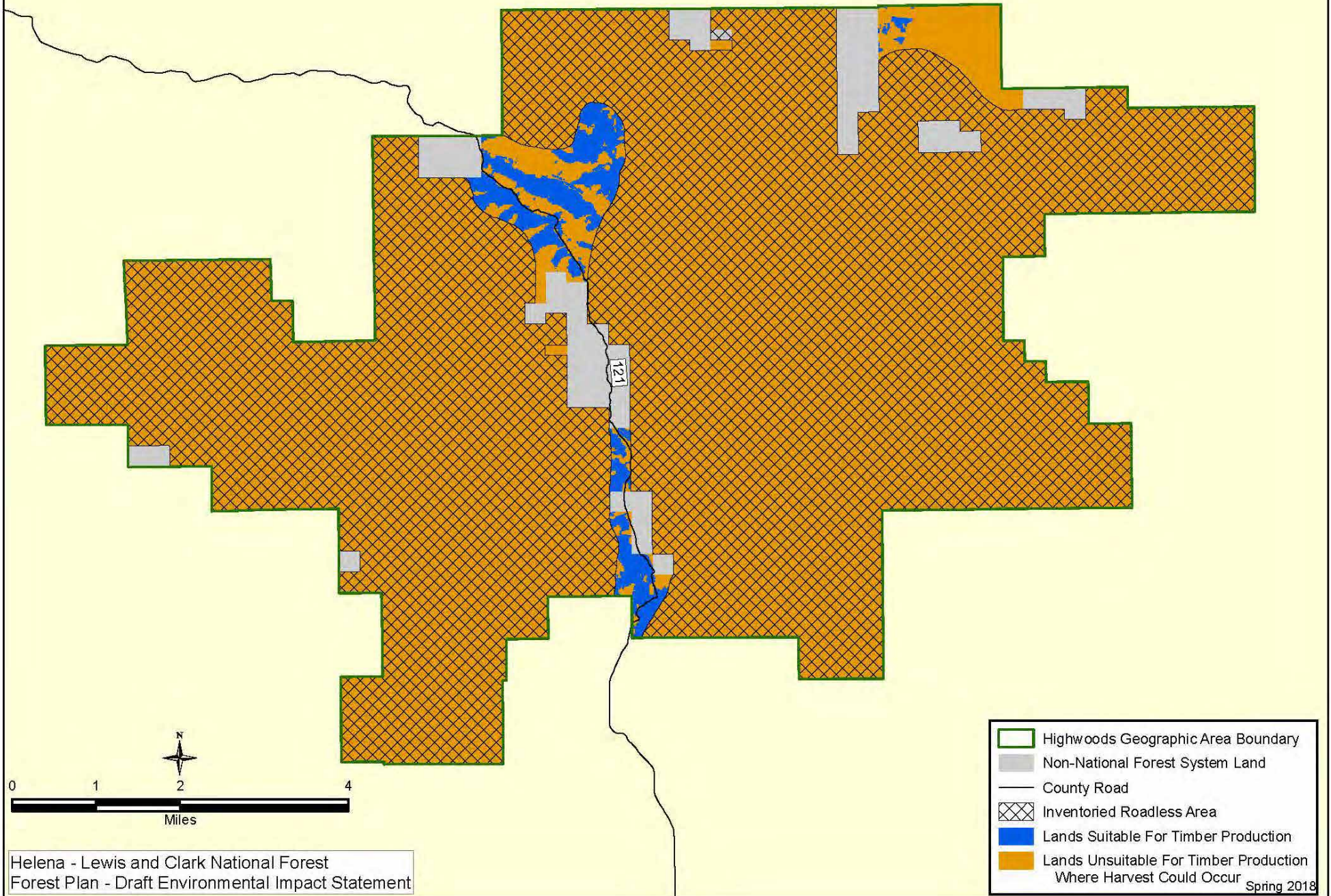

Land Ownership Little Belts Geographic Area

Map LB-1

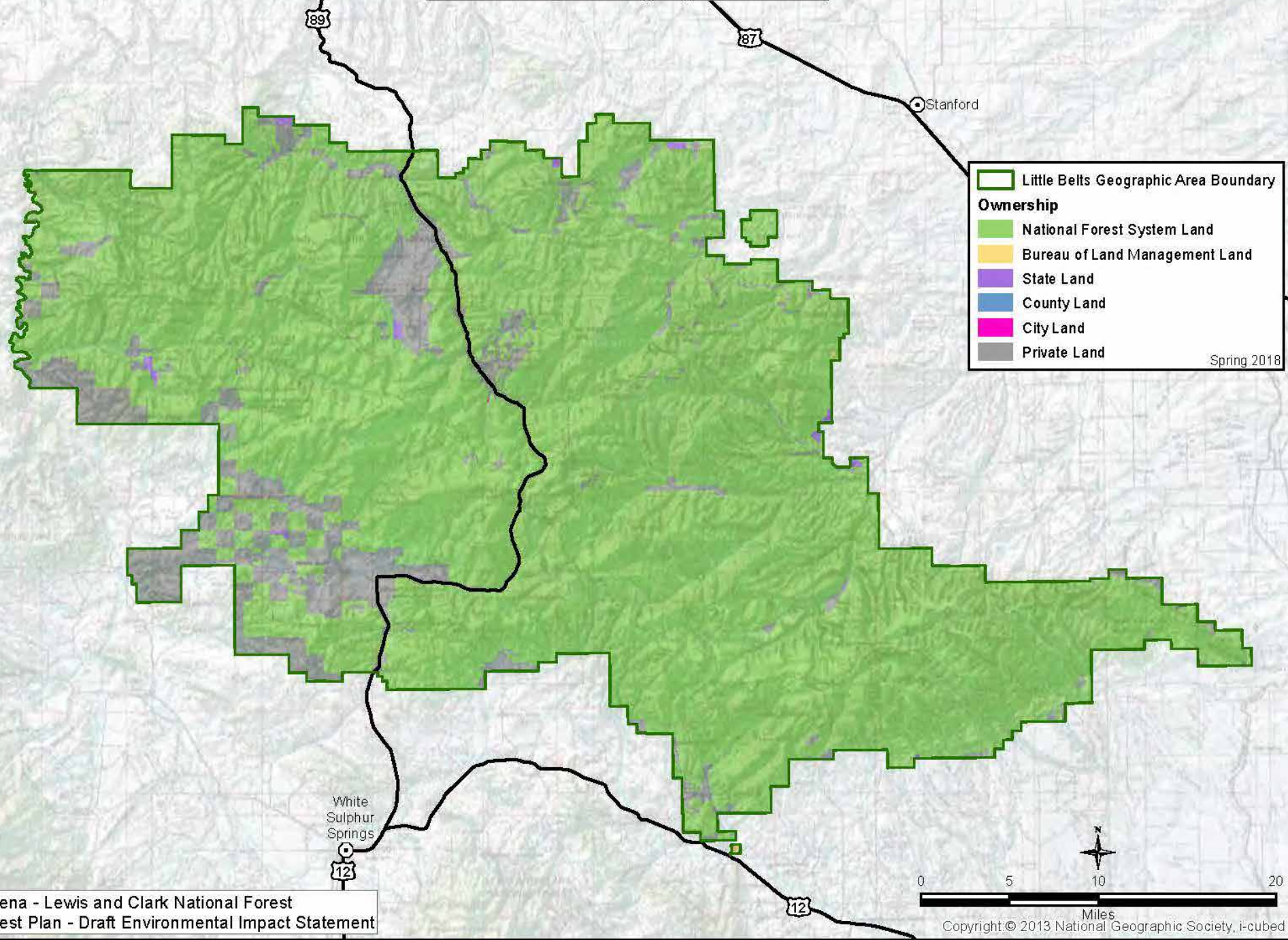

Spring 2018

Watersheds Little Belts Geographic Area

Map LB-2

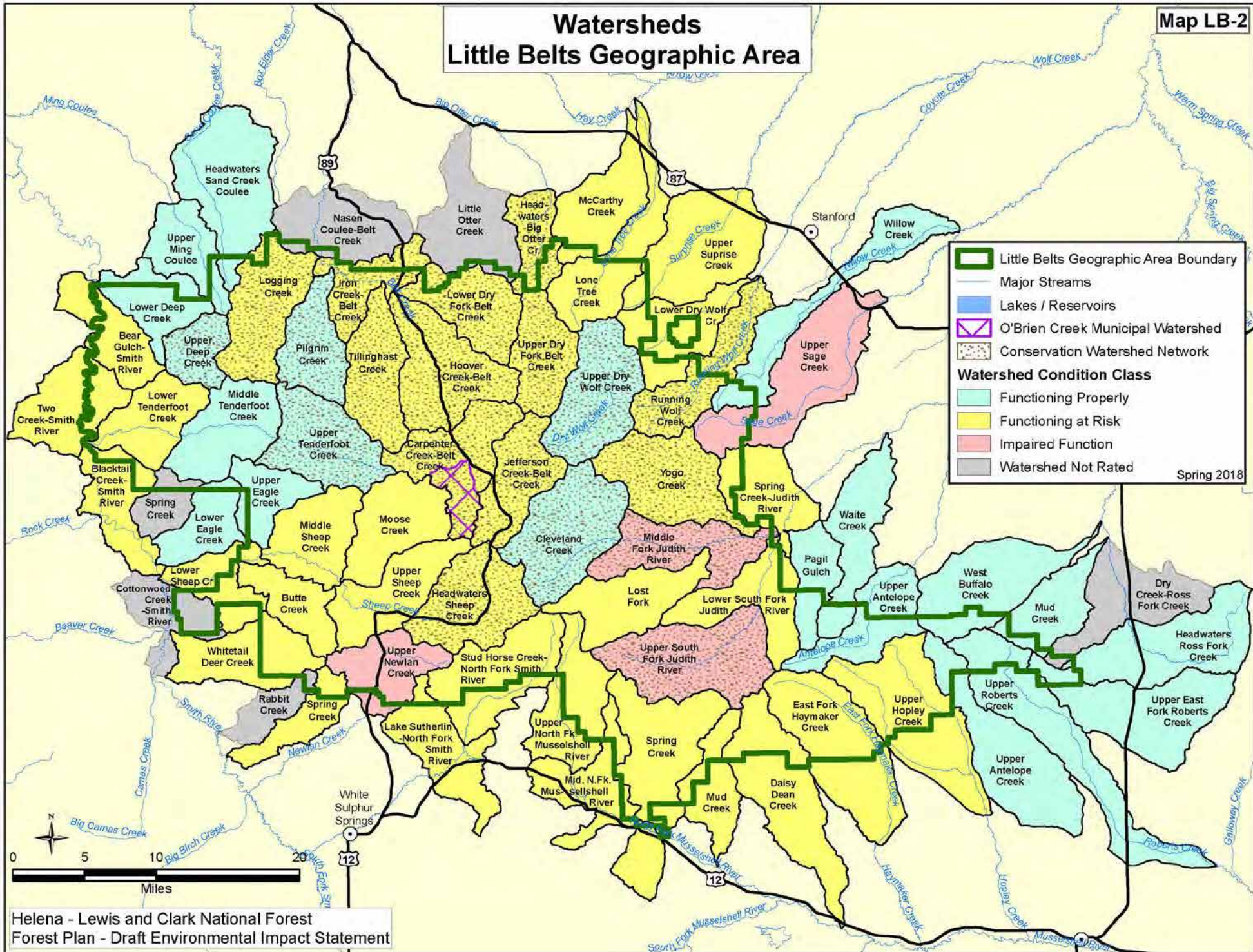

Legend

- Little Belts Geographic Area Boundary
- Major Streams
- Lakes / Reservoirs
- O'Brien Creek Municipal Watershed
- Conservation Watershed Network

Watershed Condition Class

- Functioning Properly
- Functioning at Risk
- Impaired Function
- Watershed Not Rated

Spring 2018



Lynx Analysis Units Little Belts Geographic Area

Map LB-3

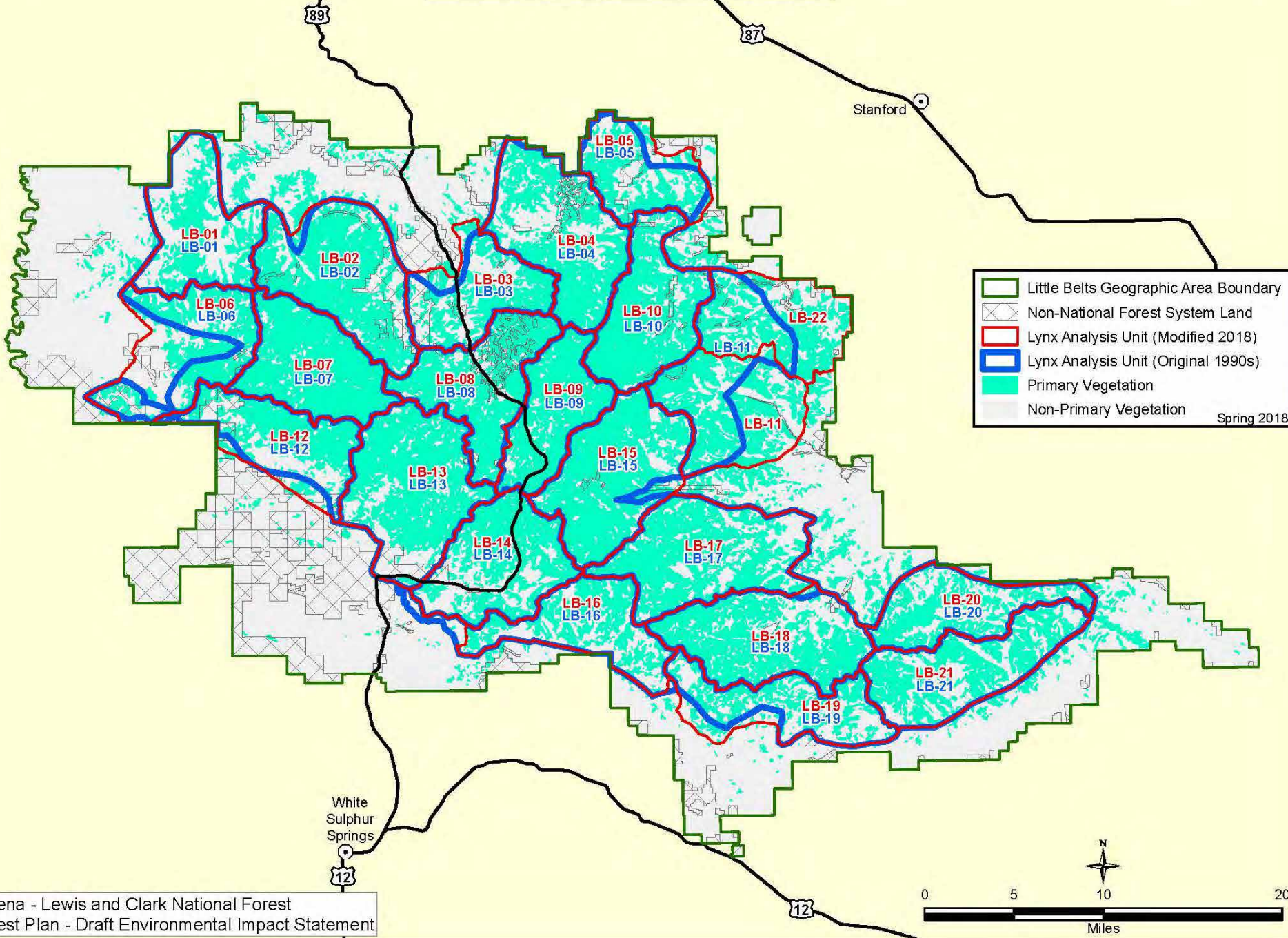

- Little Belts Geographic Area Boundary
 - Non-National Forest System Land
 - Lynx Analysis Unit (Modified 2018)
 - Lynx Analysis Unit (Original 1990s)
 - Primary Vegetation
 - Non-Primary Vegetation
- Spring 2018

Existing Summer Recreation Opportunity Spectrum - Alternative A Little Belts Geographic Area

Map LB-4

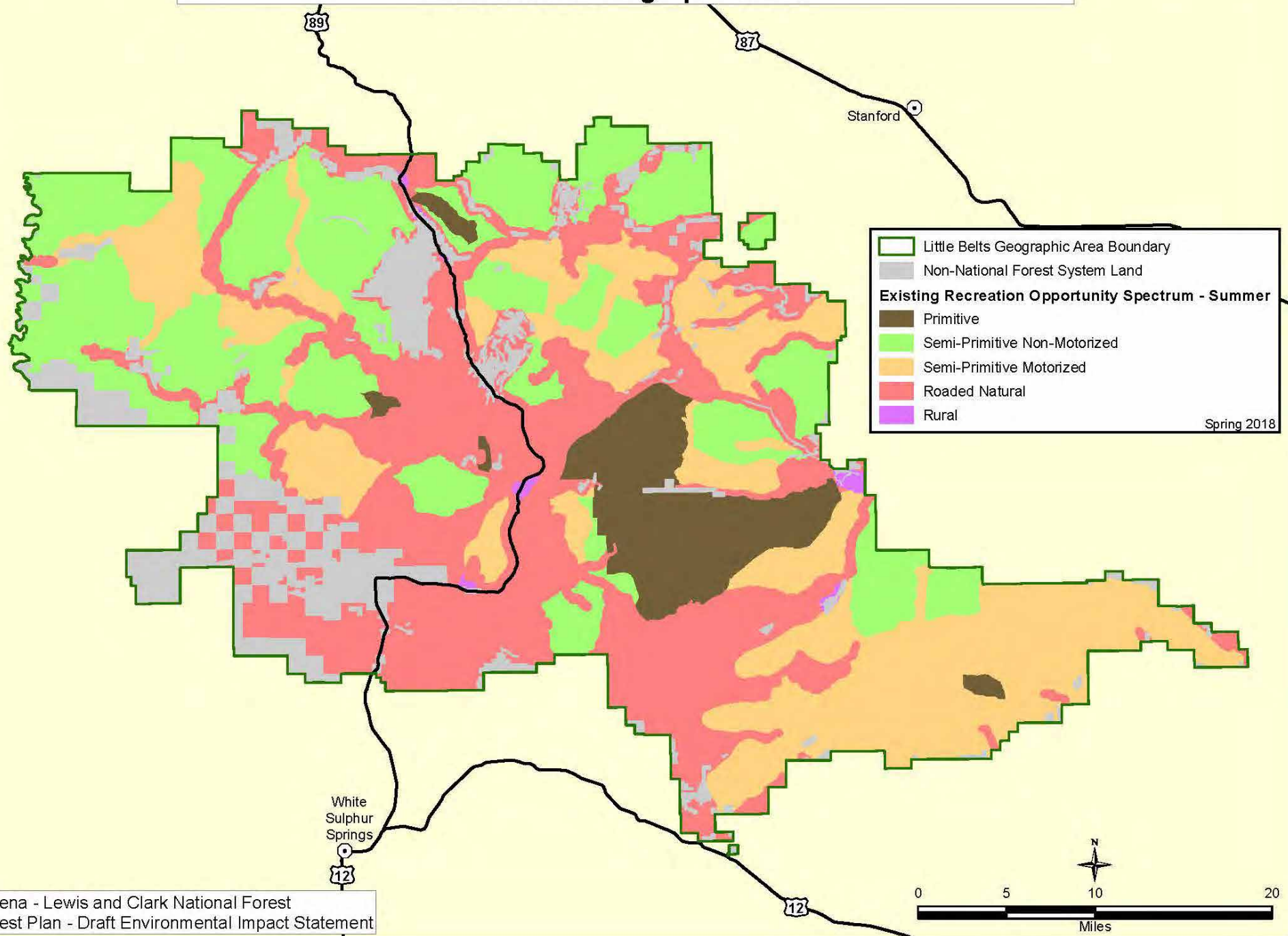

Desired Summer Recreation Opportunity Spectrum - Alternatives B and C Little Belts Geographic Area

Map LB-5

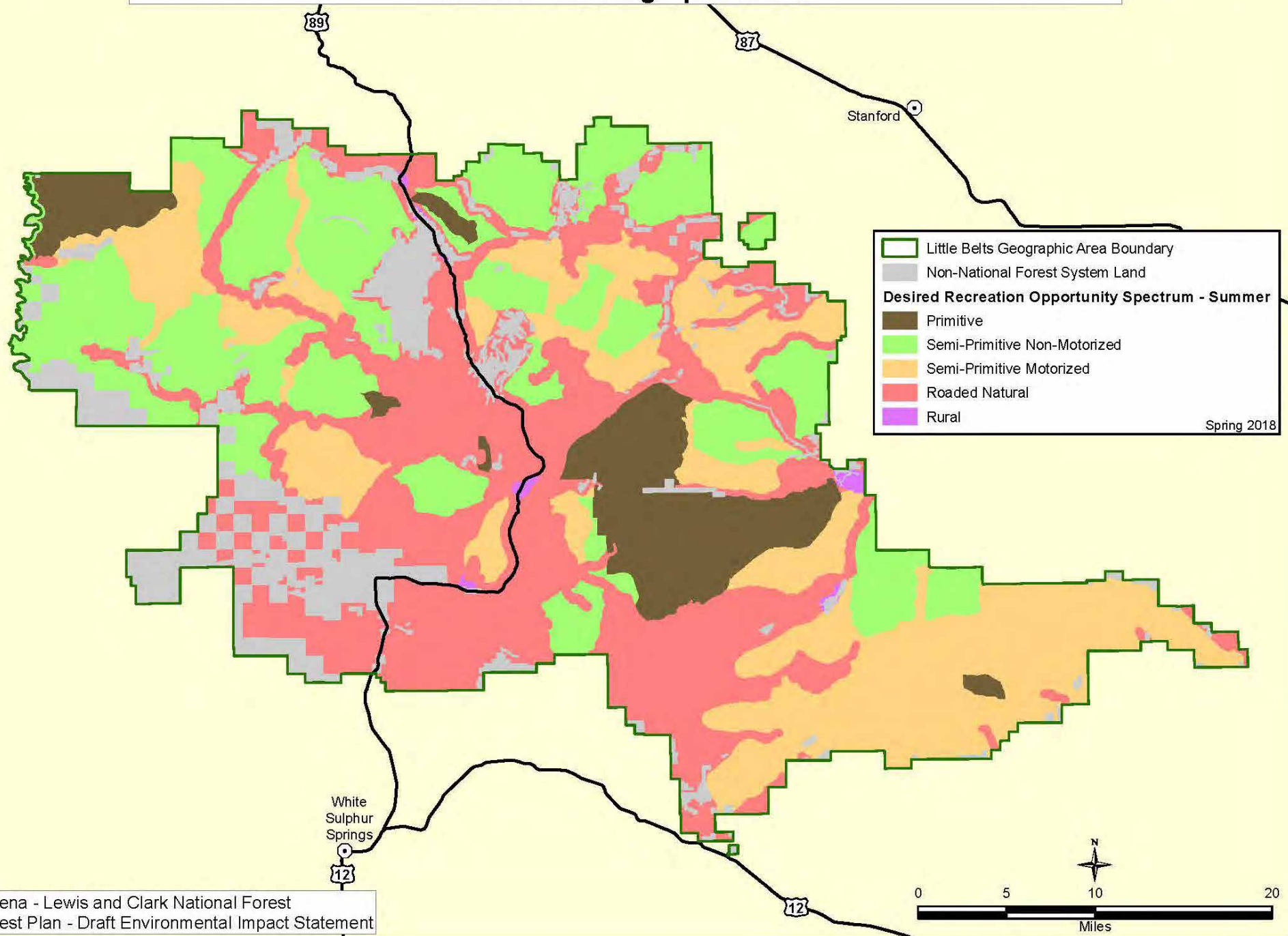

Desired Summer Recreation Opportunity Spectrum - Alternative D Little Belts Geographic Area

Map LB-6

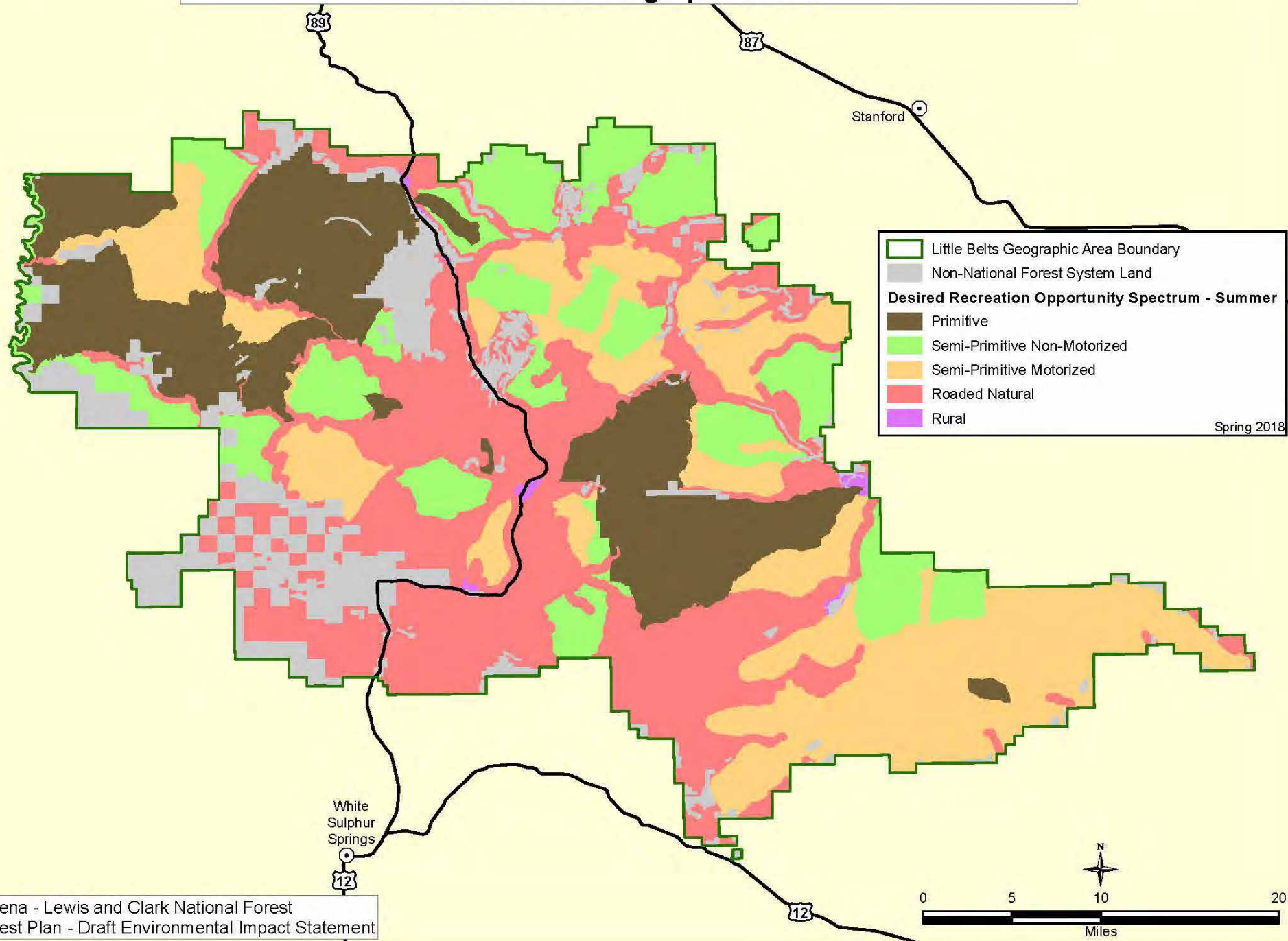

Desired Summer Recreation Opportunity Spectrum - Alternative E Little Belts Geographic Area

Map LB-7

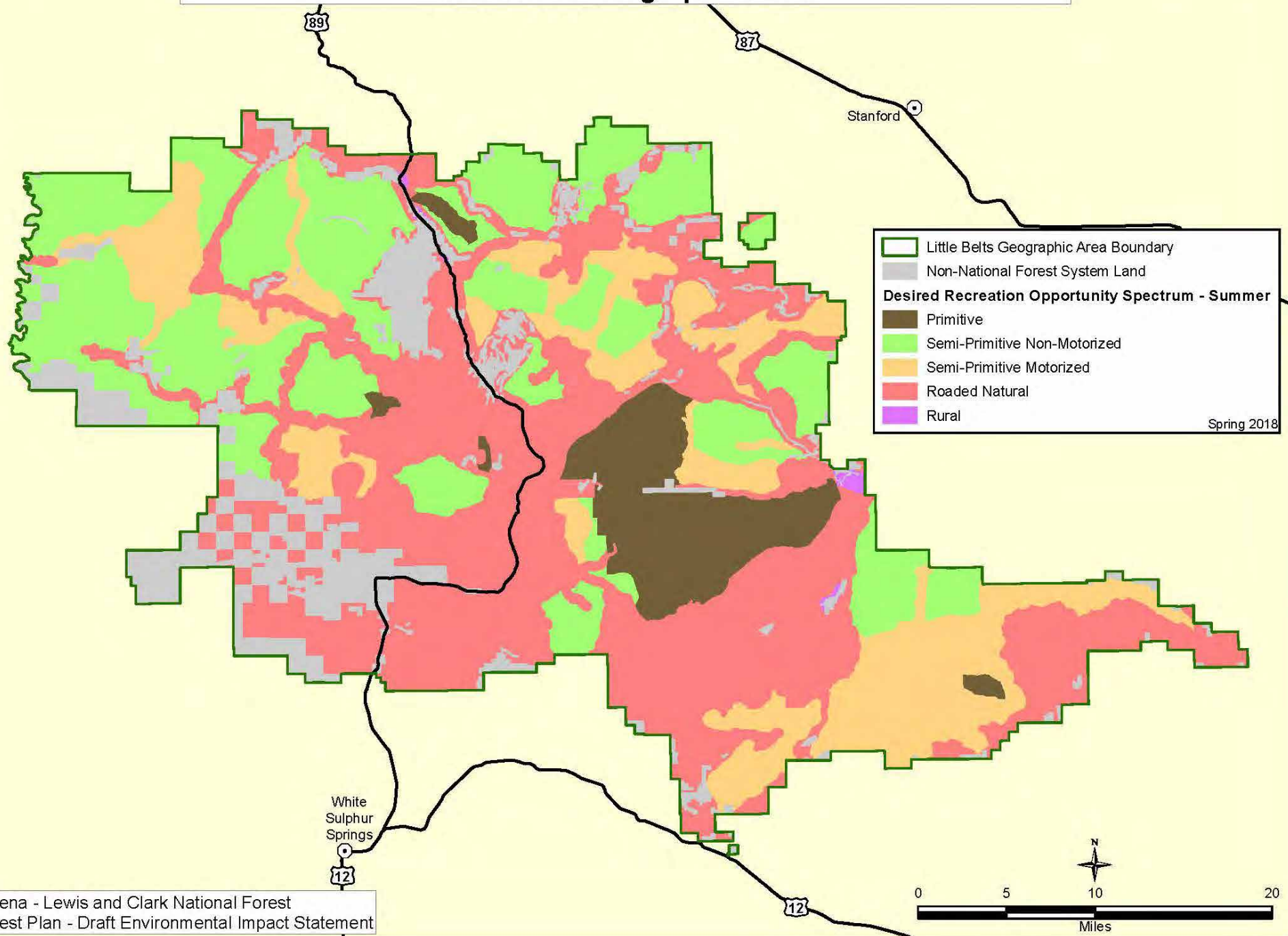

Existing Winter Recreation Opportunity Spectrum - Alternative A Little Belts Geographic Area

Map LB-8

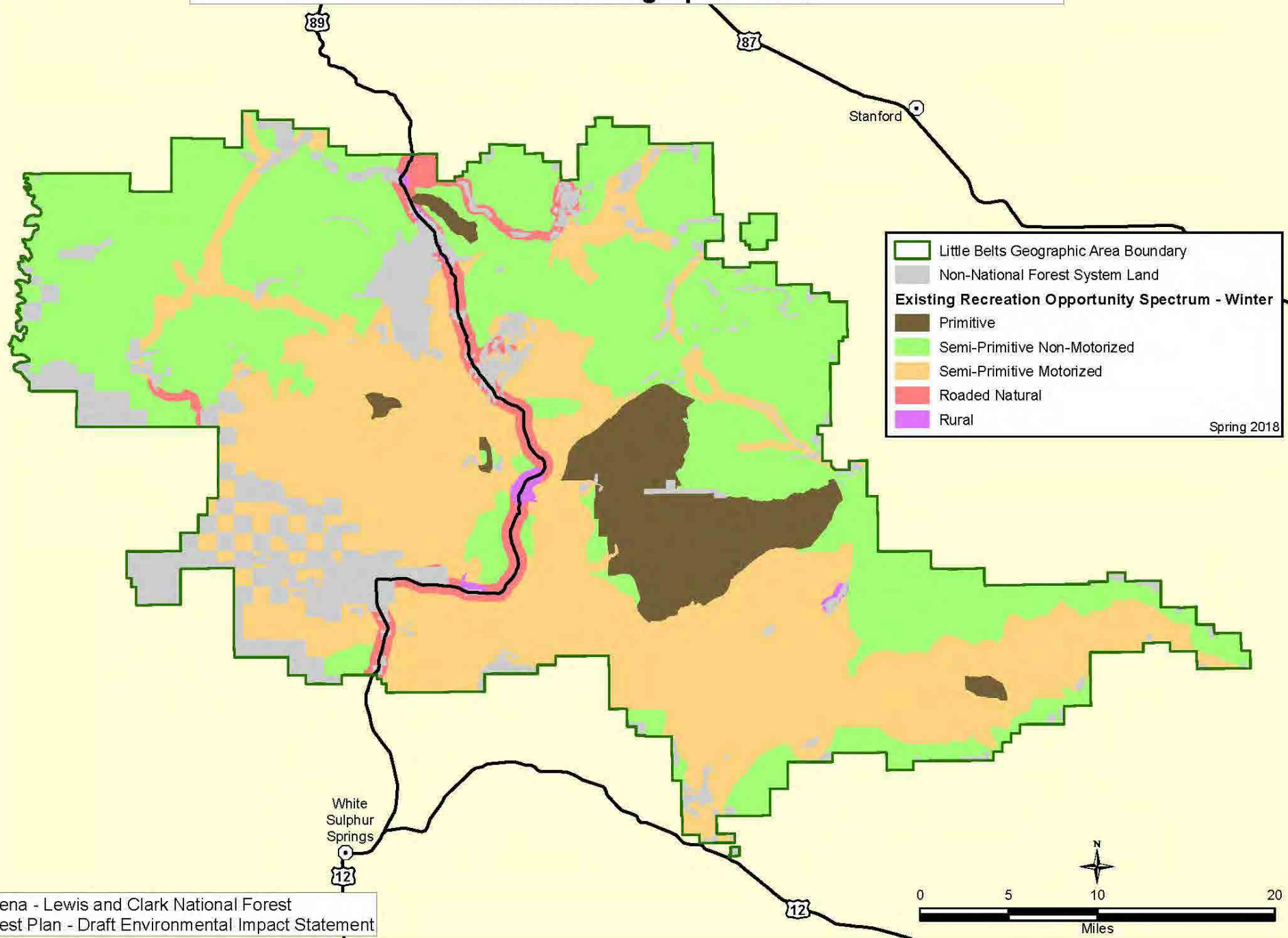

Desired Winter Recreation Opportunity Spectrum - Alternatives B and C Little Belts Geographic Area

Map LB-9

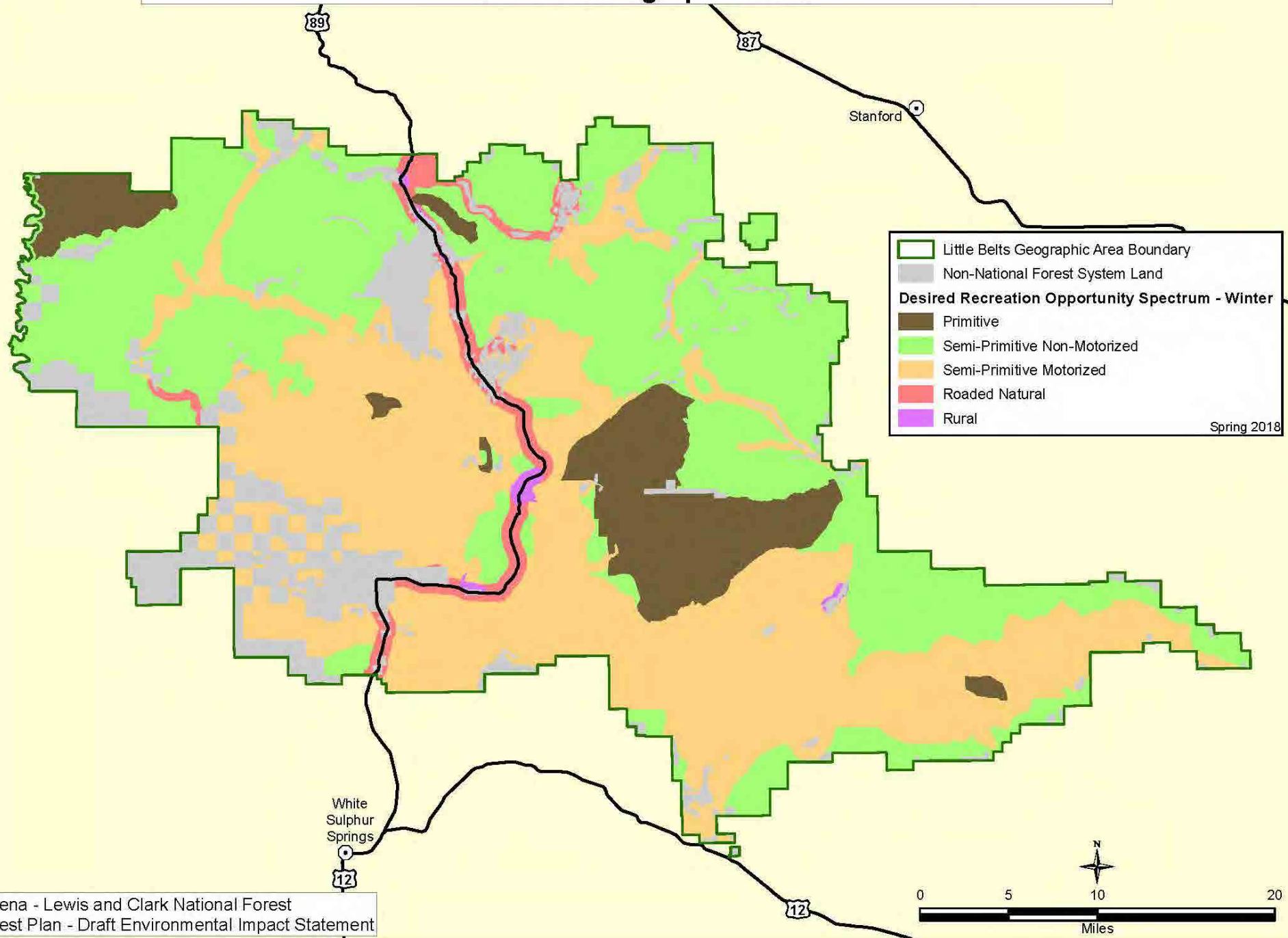

Desired Winter Recreation Opportunity Spectrum - Alternative D Little Belts Geographic Area

Map LB-10

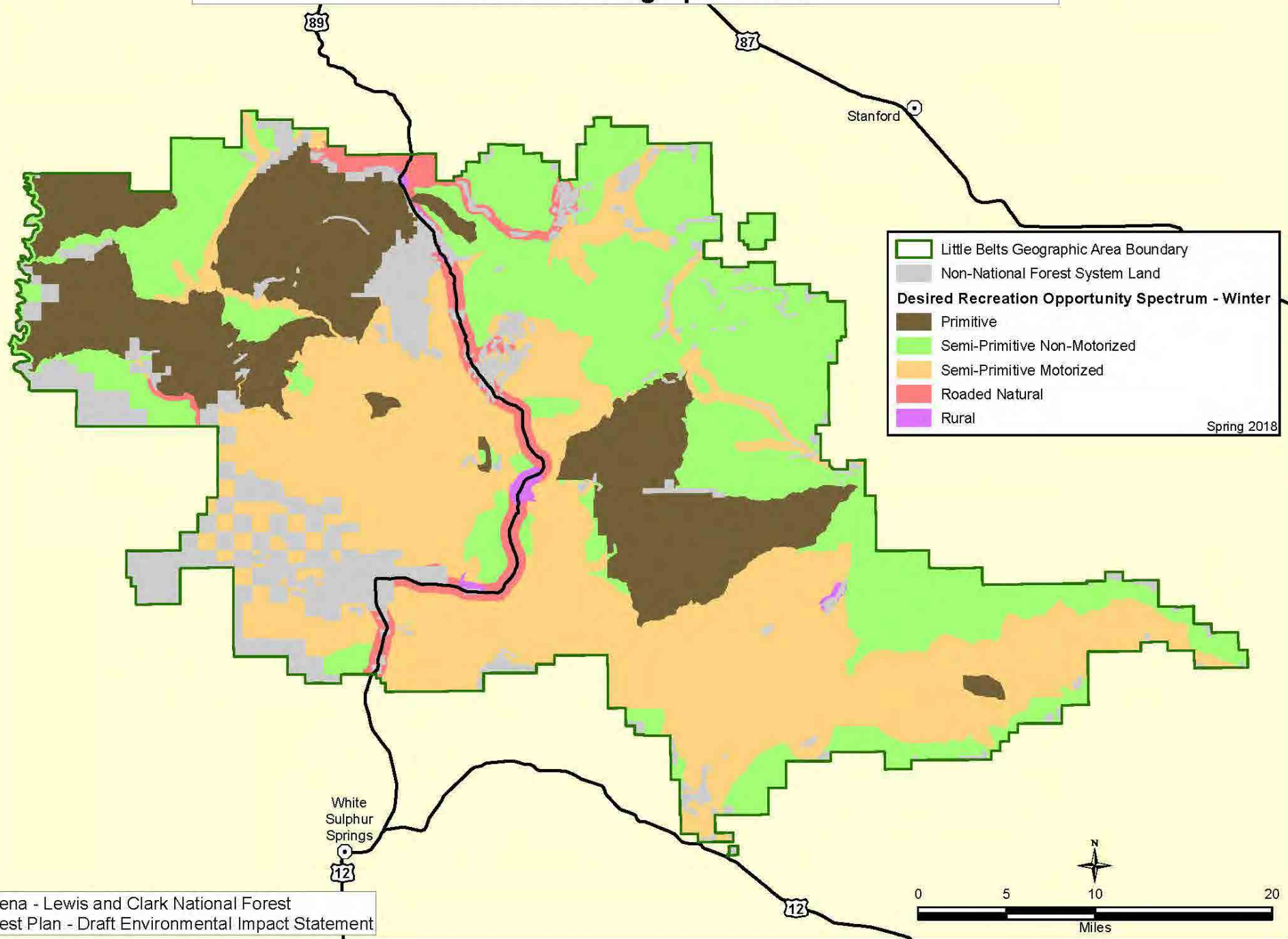

Desired Winter Recreation Opportunity Spectrum - Alternative E Little Belts Geographic Area

Map LB-11

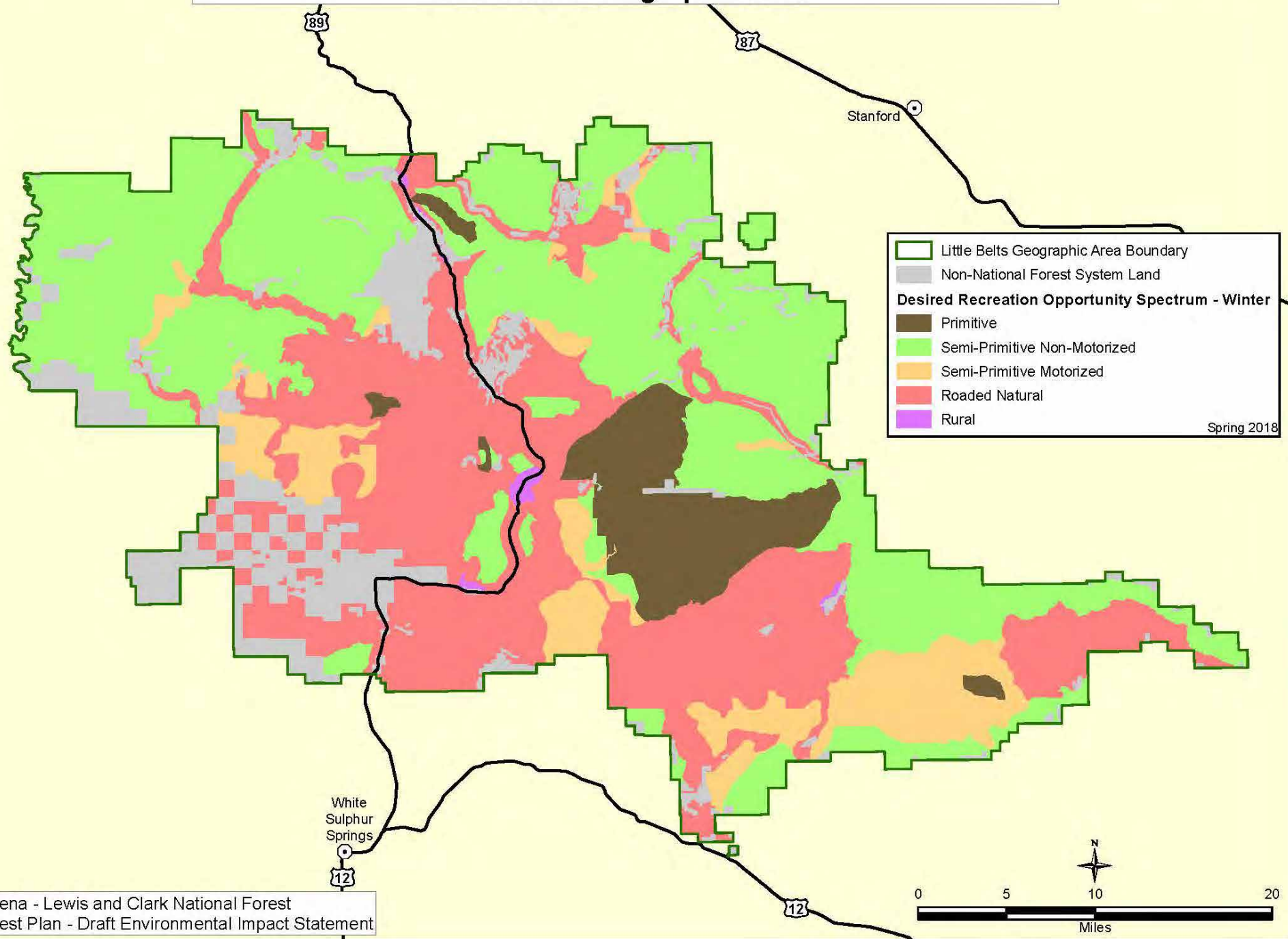

Visual Quality Objectives - Alternative A Little Belts Geographic Area

Map LB-12

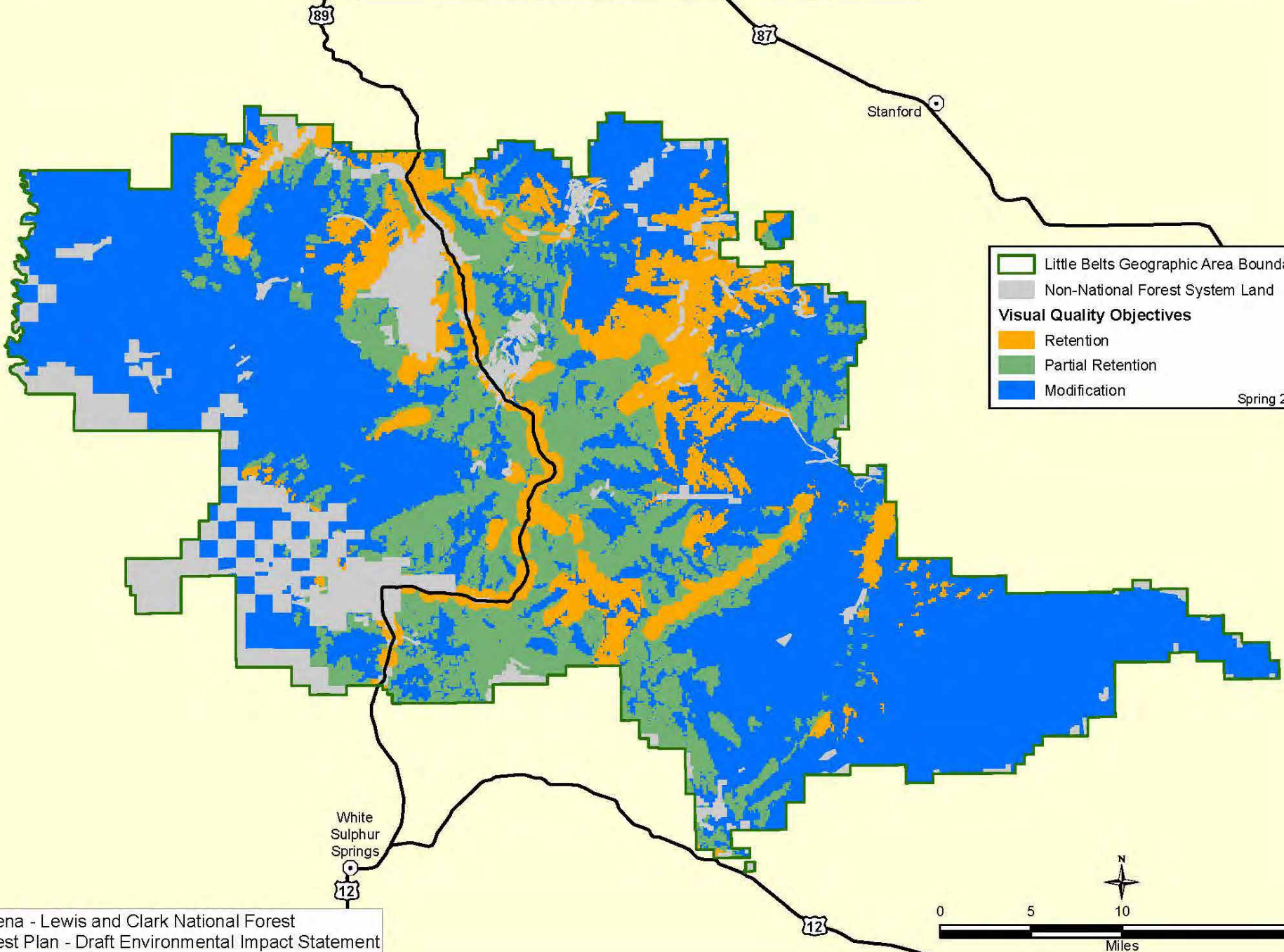

Legend

- Little Belts Geographic Area Boundary
- Non-National Forest System Land
- Visual Quality Objectives**
- Retention
- Partial Retention
- Modification

Spring 2018

Desired Scenic Integrity Objectives - Alternative B Little Belts Geographic Area

Map LB-13

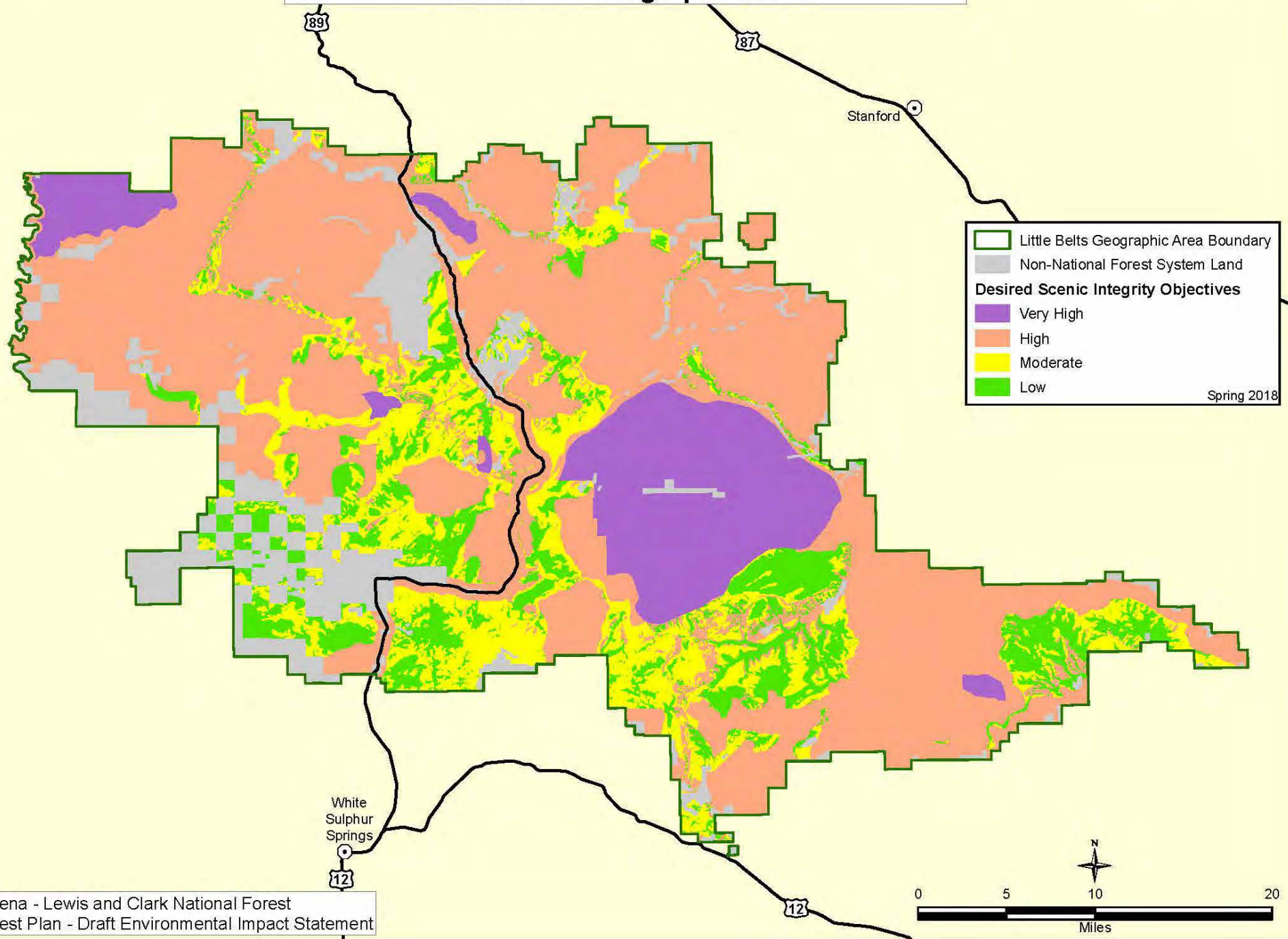

Spring 2018

Desired Scenic Integrity Objectives - Alternative C Little Belts Geographic Area

Map LB-14

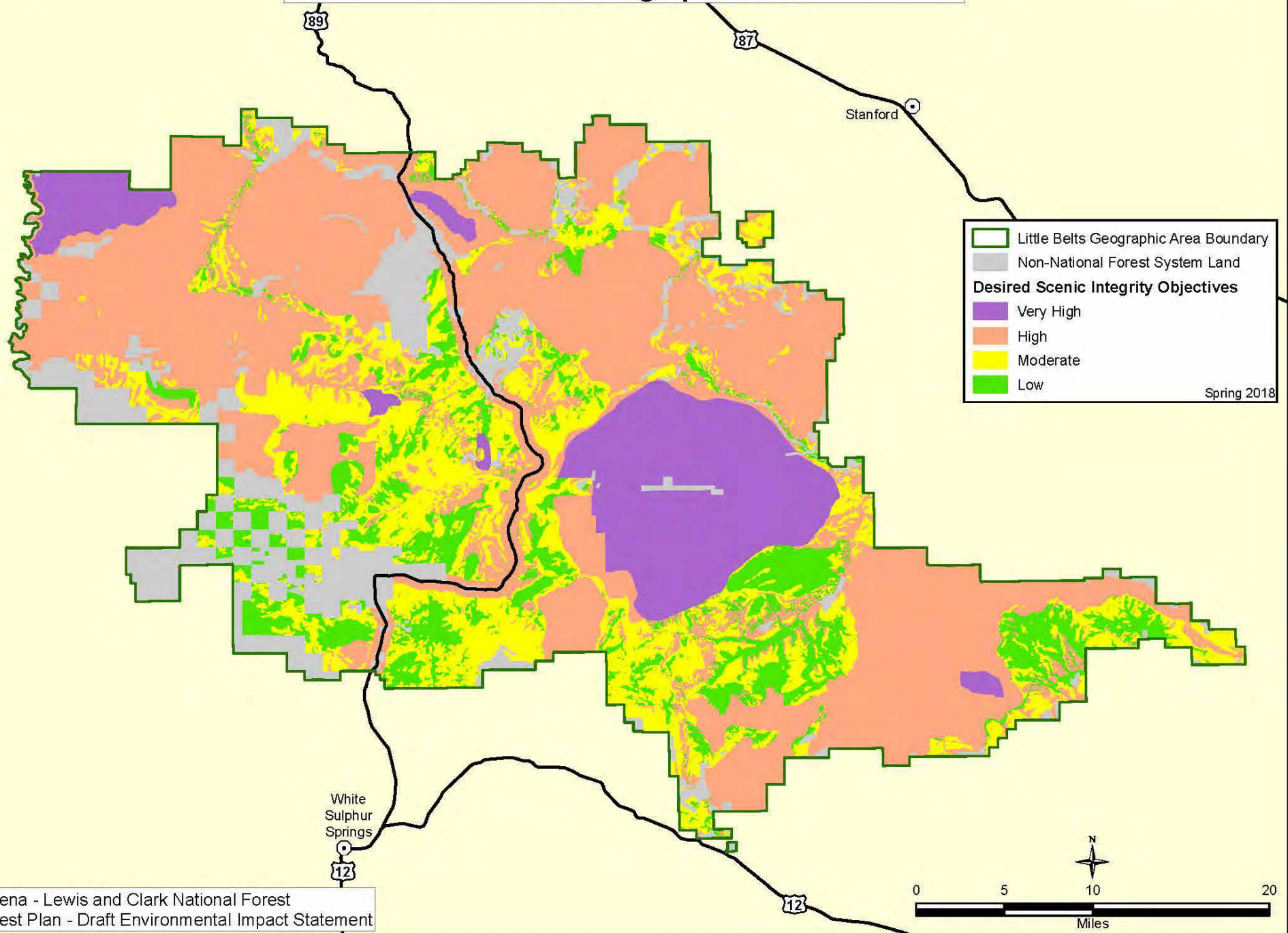

Desired Scenic Integrity Objectives - Alternative D Little Belts Geographic Area

Map LB-15

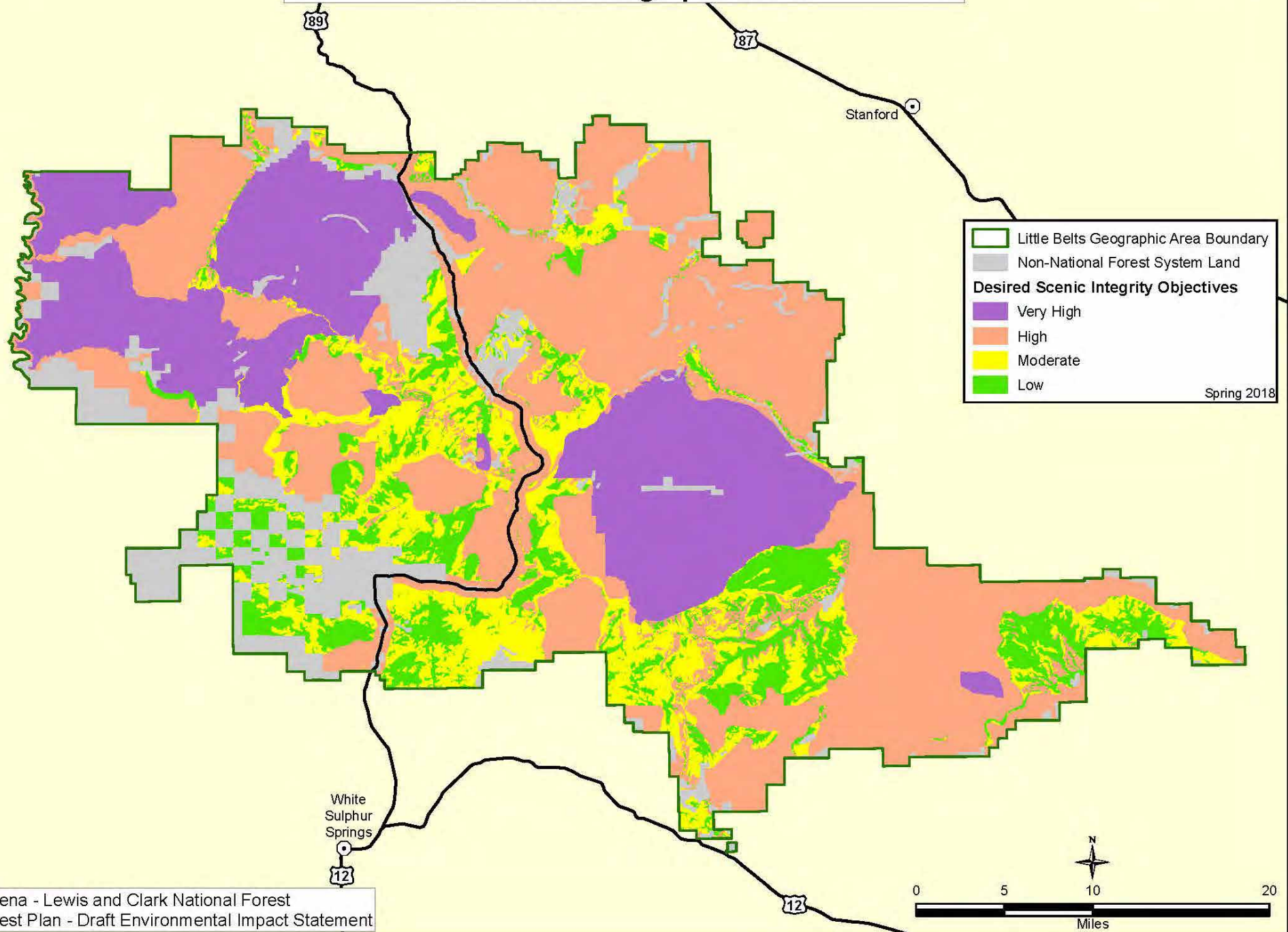

Spring 2018

Desired Scenic Integrity Objectives - Alternative E Little Belts Geographic Area

Map LB-16

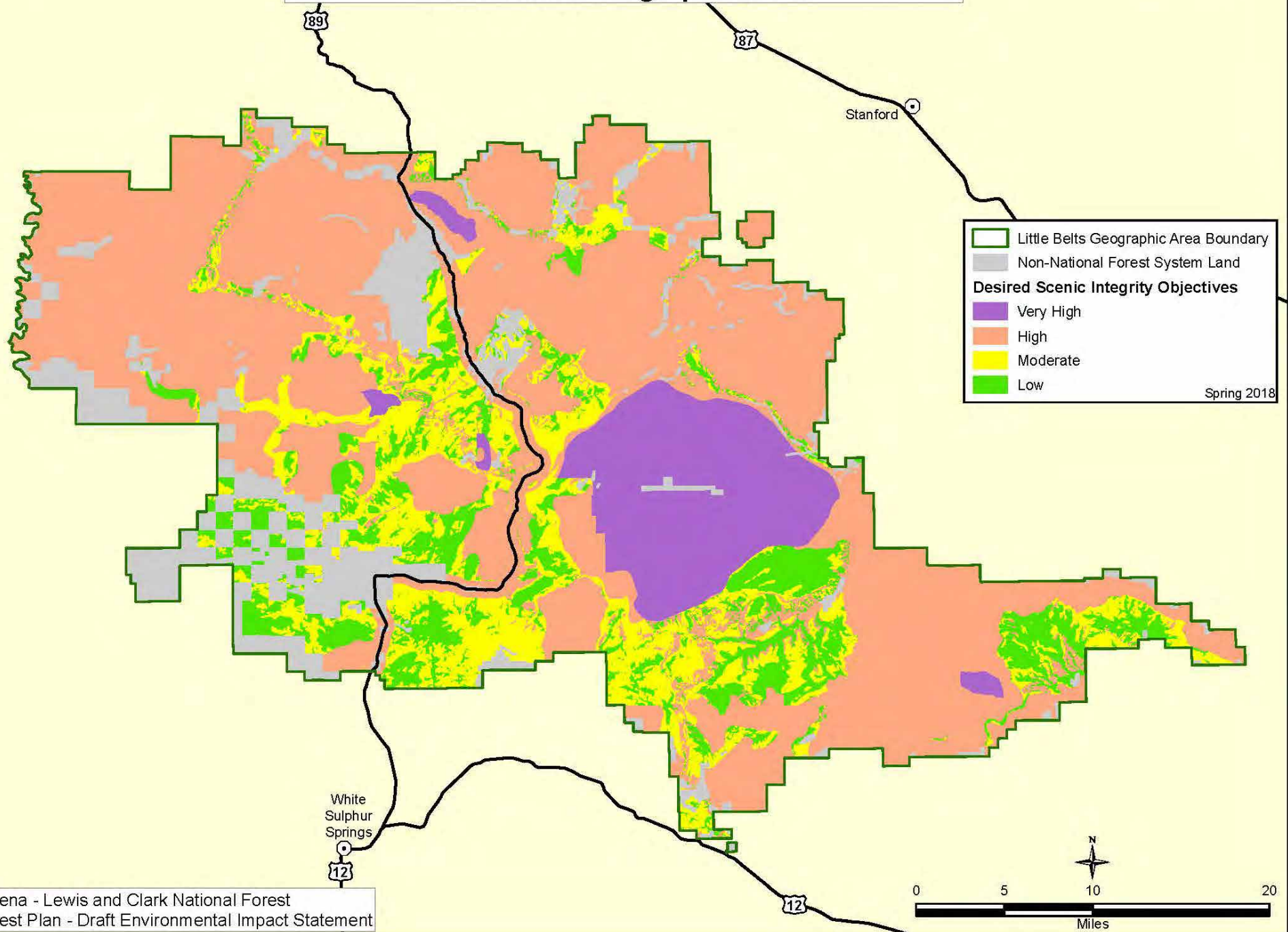

Designated Areas - Alternative A Little Belts Geographic Area

Map LB-17

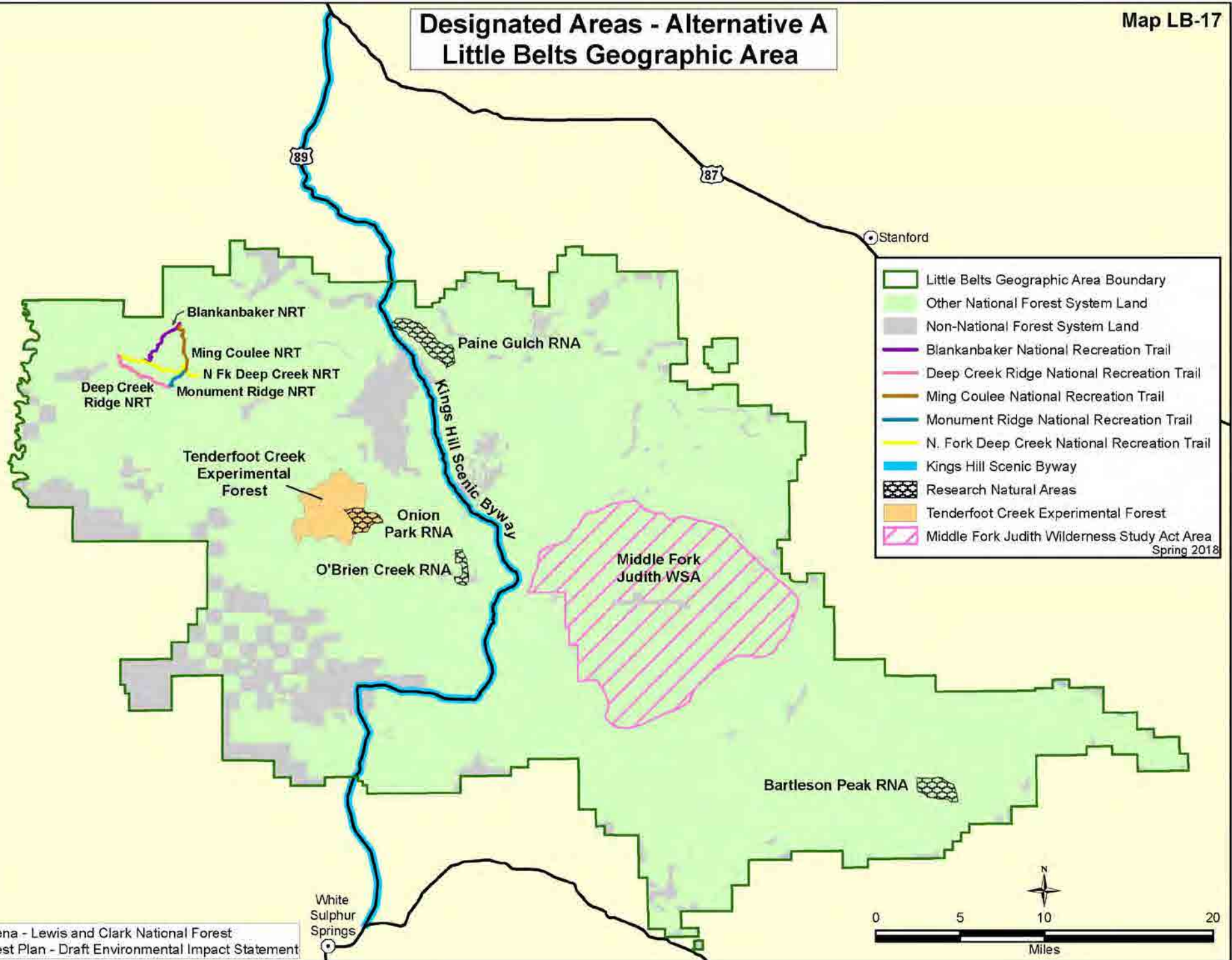

- Little Belts Geographic Area Boundary
- Other National Forest System Land
- Non-National Forest System Land
- Blankanbaker National Recreation Trail
- Deep Creek Ridge National Recreation Trail
- Ming Coulee National Recreation Trail
- Monument Ridge National Recreation Trail
- N. Fork Deep Creek National Recreation Trail
- Kings Hill Scenic Byway
- Research Natural Areas
- Tenderfoot Creek Experimental Forest
- Middle Fork Judith Wilderness Study Act Area
Spring 2018

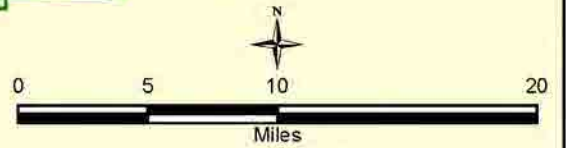

Designated Areas - Alternatives B and C Little Belts Geographic Area

Map LB-18

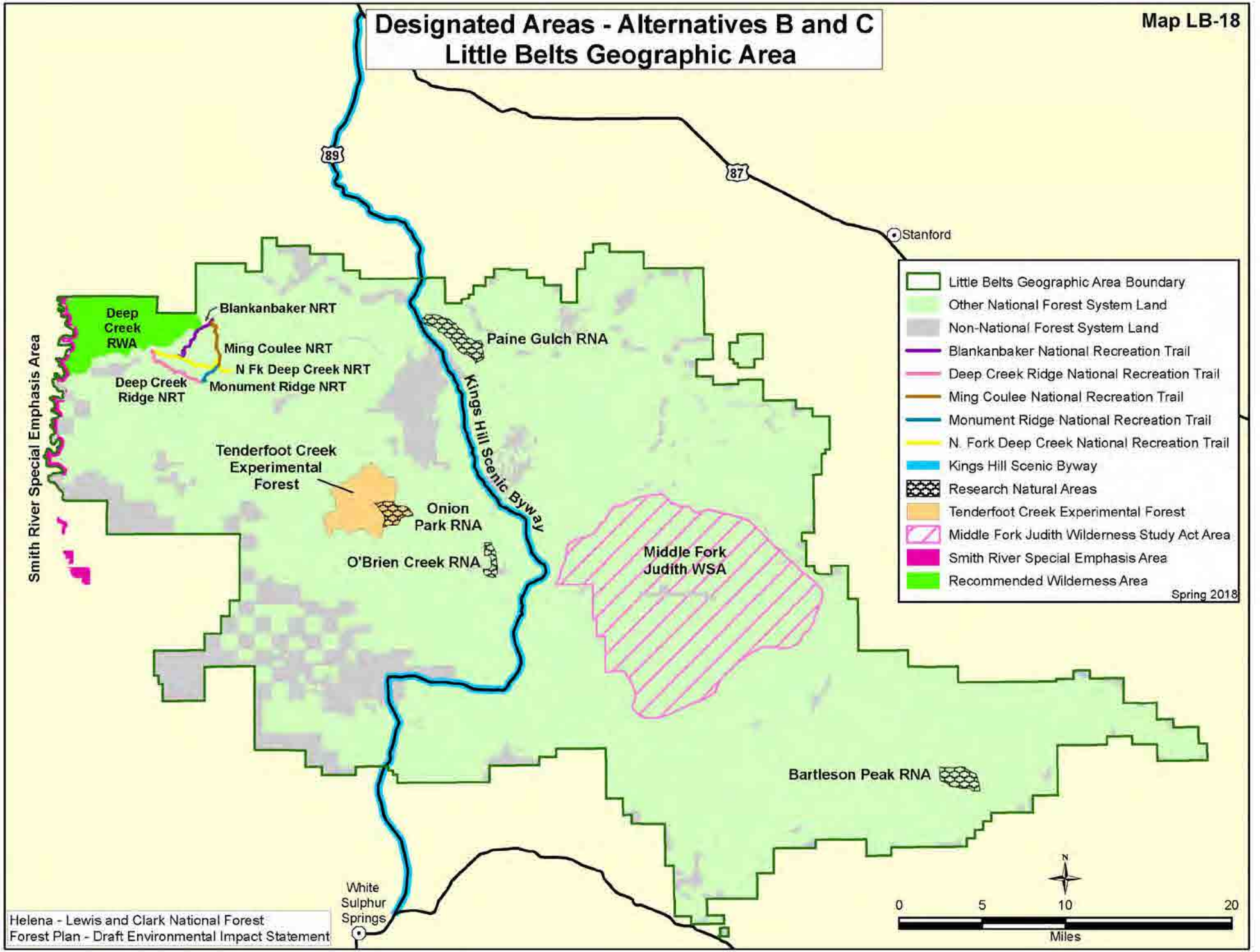

- Little Belts Geographic Area Boundary
 - Other National Forest System Land
 - Non-National Forest System Land
 - Blankanbaker National Recreation Trail
 - Deep Creek Ridge National Recreation Trail
 - Ming Coulee National Recreation Trail
 - Monument Ridge National Recreation Trail
 - N. Fork Deep Creek National Recreation Trail
 - Kings Hill Scenic Byway
 - Research Natural Areas
 - Tenderfoot Creek Experimental Forest
 - Middle Fork Judith Wilderness Study Act Area
 - Smith River Special Emphasis Area
 - Recommended Wilderness Area
- Spring 2018

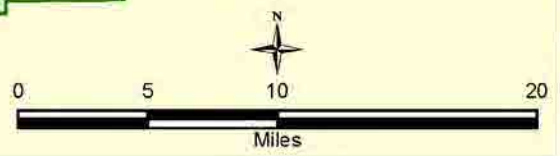

Designated Areas - Alternative D Little Belts Geographic Area

Map LB-19

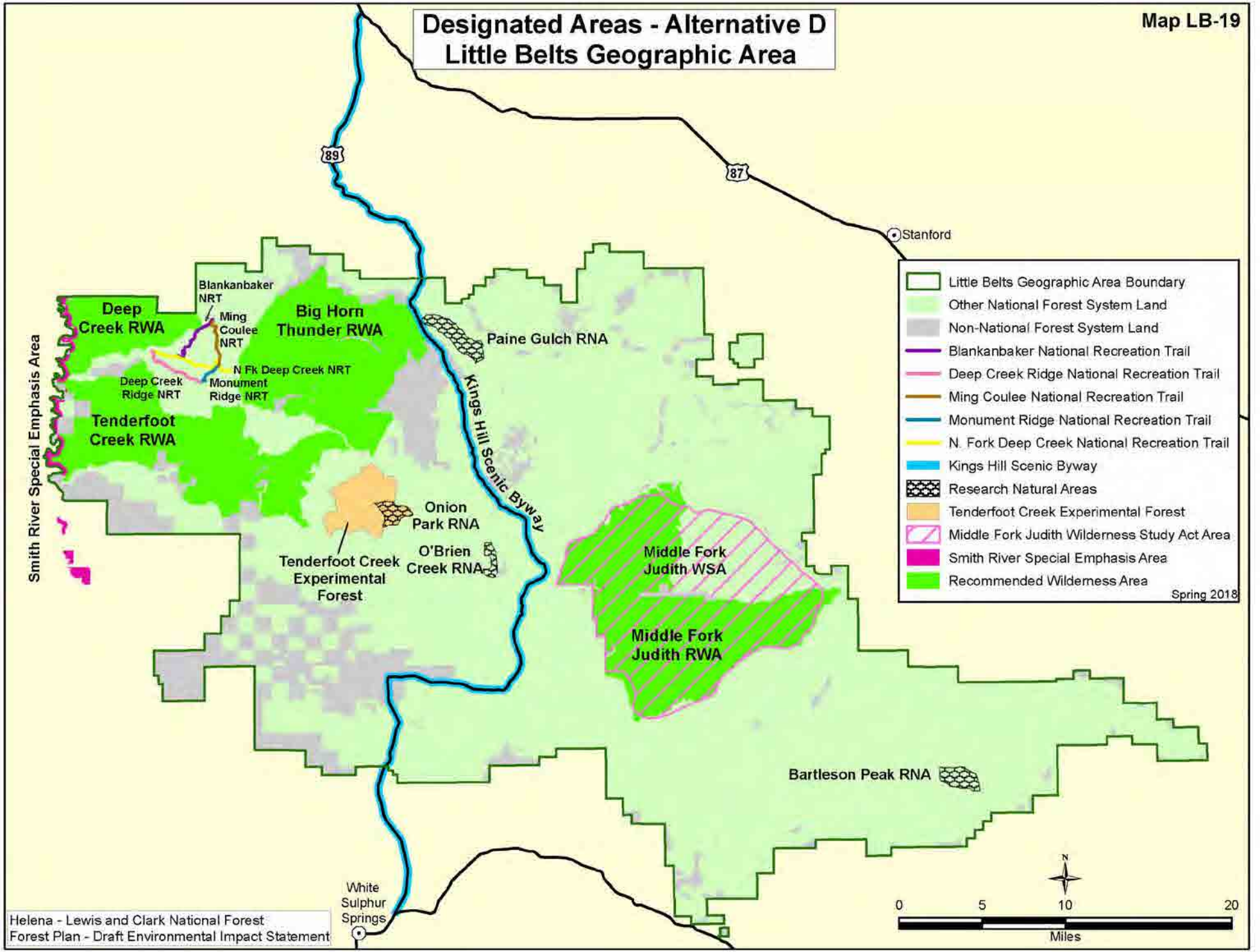

- Little Belts Geographic Area Boundary
- Other National Forest System Land
- Non-National Forest System Land
- Blankanbaker National Recreation Trail
- Deep Creek Ridge National Recreation Trail
- Ming Coulee National Recreation Trail
- Monument Ridge National Recreation Trail
- N. Fork Deep Creek National Recreation Trail
- Kings Hill Scenic Byway
- Research Natural Areas
- Tenderfoot Creek Experimental Forest
- Middle Fork Judith Wilderness Study Act Area
- Smith River Special Emphasis Area
- Recommended Wilderness Area

Spring 2018

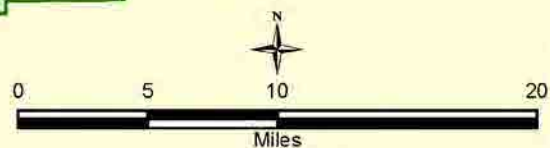

Designated Areas - Alternative E Little Belts Geographic Area

Map LB-20

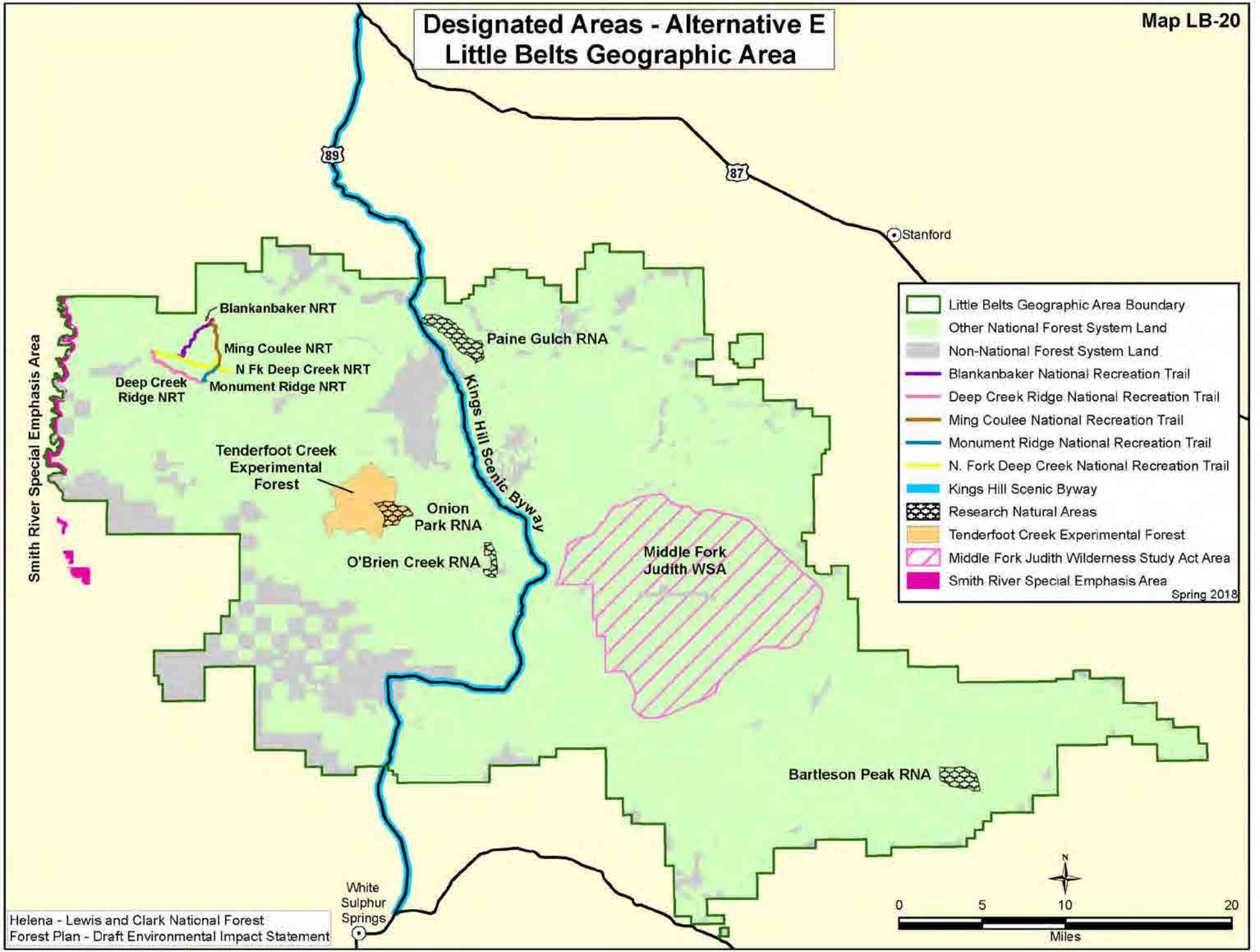

- Little Belts Geographic Area Boundary
 - Other National Forest System Land
 - Non-National Forest System Land
 - Blankanbaker National Recreation Trail
 - Deep Creek Ridge National Recreation Trail
 - Ming Coulee National Recreation Trail
 - Monument Ridge National Recreation Trail
 - N. Fork Deep Creek National Recreation Trail
 - Kings Hill Scenic Byway
 - Research Natural Areas
 - Tenderfoot Creek Experimental Forest
 - Middle Fork Judith Wilderness Study Act Area
 - Smith River Special Emphasis Area
- Spring 2018

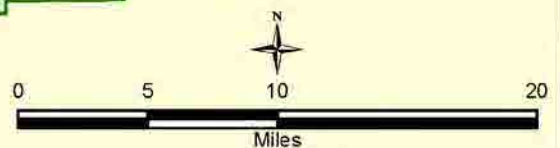

Inventoried Roadless Areas Little Belts Geographic Area

Map LB-21

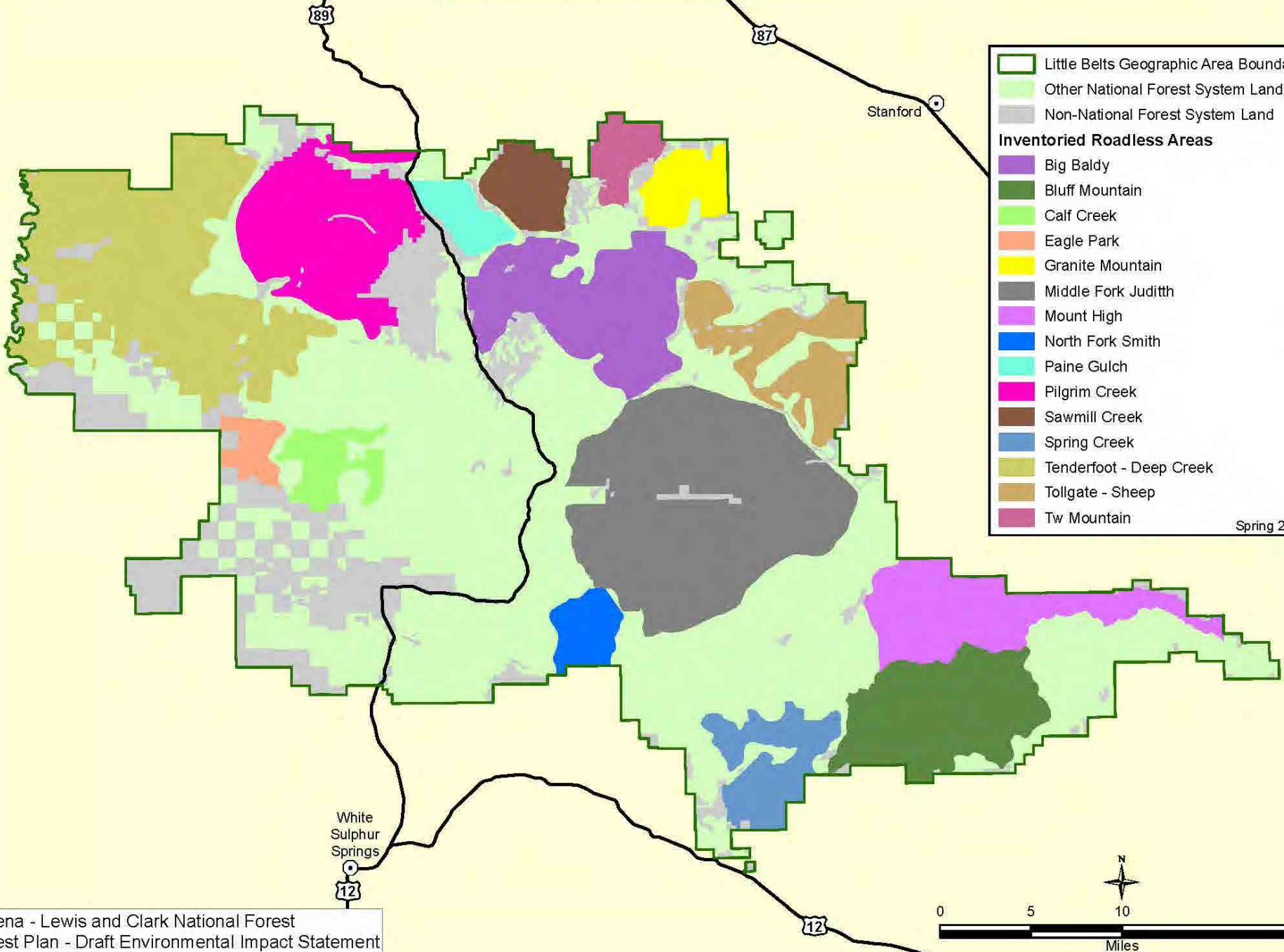

Legend

- Little Belts Geographic Area Boundary
- Other National Forest System Land
- Non-National Forest System Land
- Inventoried Roadless Areas**
- Big Baldy
- Bluff Mountain
- Calf Creek
- Eagle Park
- Granite Mountain
- Middle Fork Judith
- Mount High
- North Fork Smith
- Paine Gulch
- Pilgrim Creek
- Sawmill Creek
- Spring Creek
- Tenderfoot - Deep Creek
- Tollgate - Sheep
- Tw Mountain

Spring 2018

Range Allotments Little Belts Geographic Area

Map LB-22

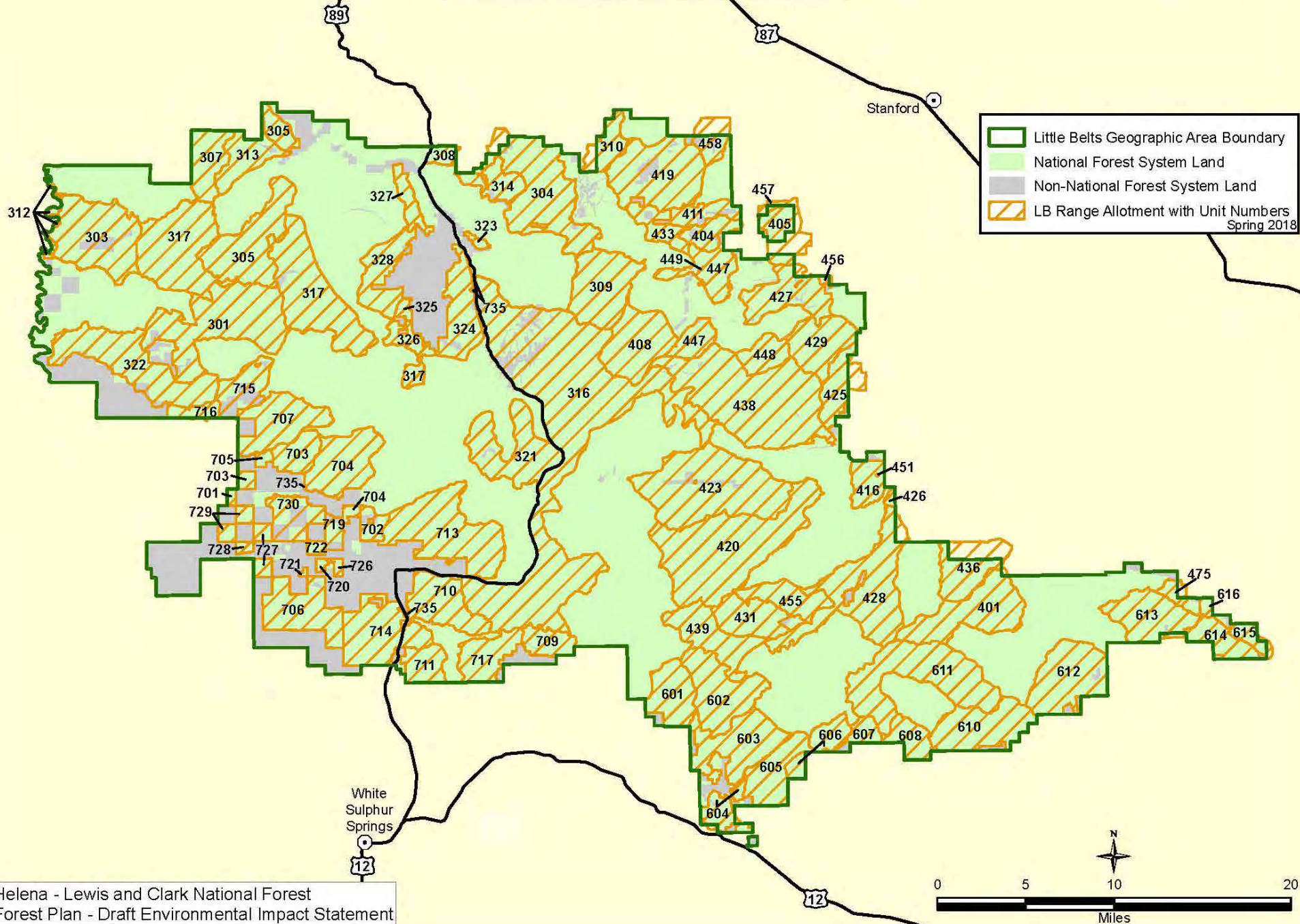

Helena - Lewis and Clark National Forest
Forest Plan - Draft Environmental Impact Statement

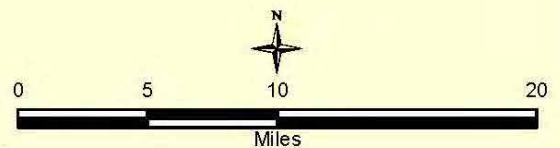

Lands Where Harvest Could Occur - Alternative A Little Belts Geographic Area

Map LB-23

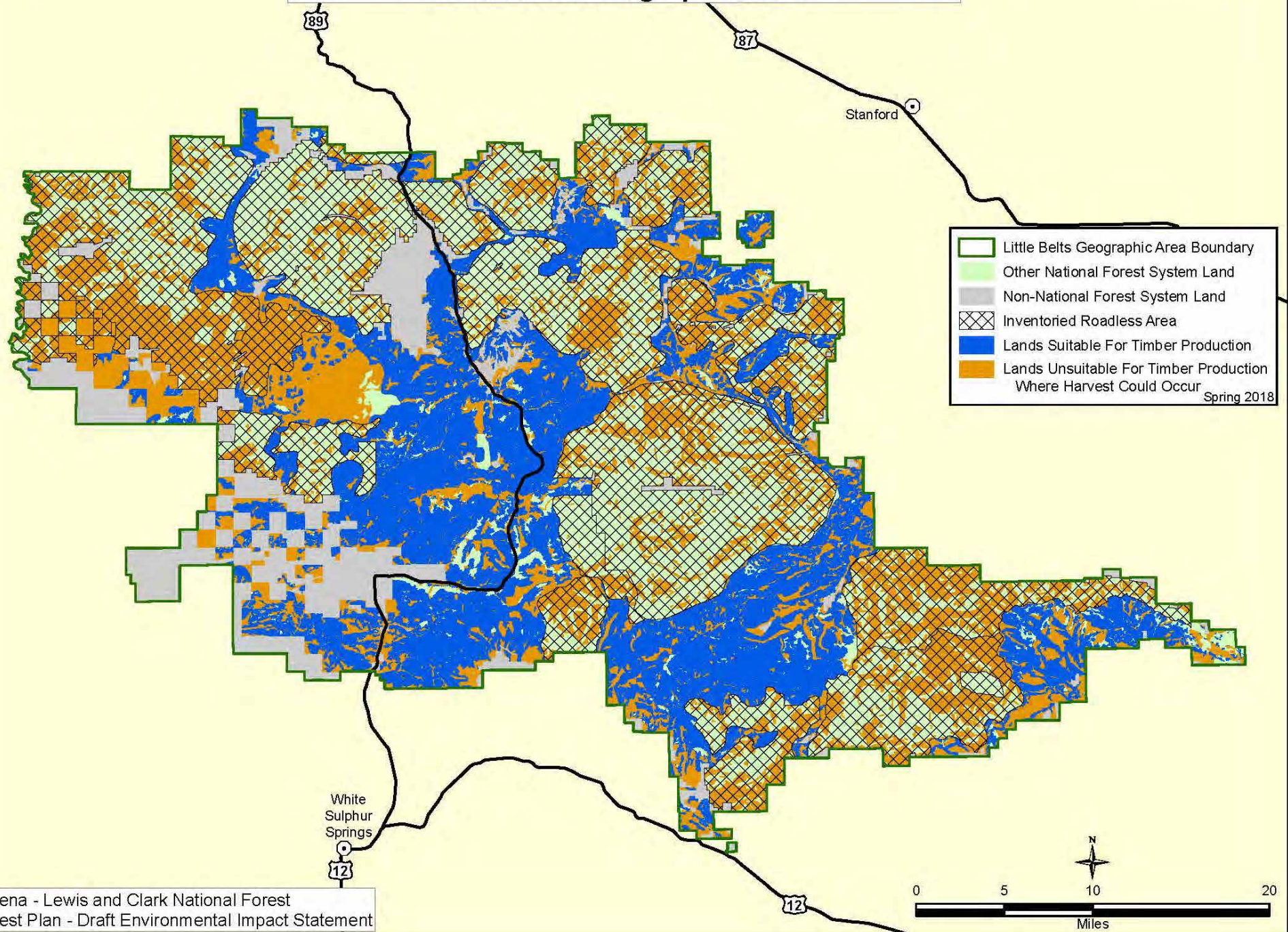

Lands Where Harvest Could Occur - Alternatives B and C Little Belts Geographic Area

Map LB-24

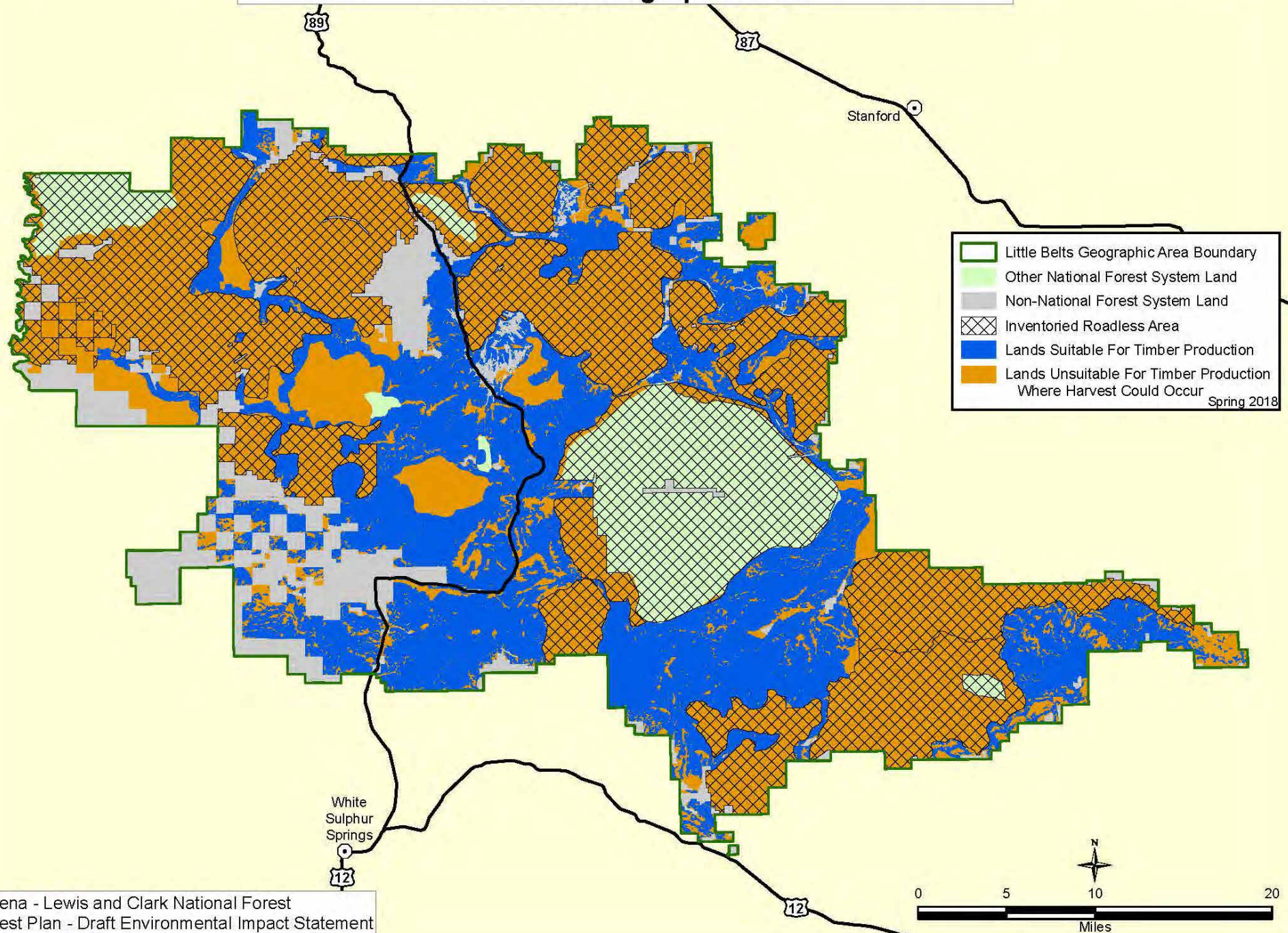

- Little Belts Geographic Area Boundary
 - Other National Forest System Land
 - Non-National Forest System Land
 - Inventoried Roadless Area
 - Lands Suitable For Timber Production
 - Lands Unsuitable For Timber Production Where Harvest Could Occur
- Spring 2018

Helena - Lewis and Clark National Forest
Forest Plan - Draft Environmental Impact Statement

Lands Where Harvest Could Occur - Alternative D Little Belts Geographic Area

Map LB-25

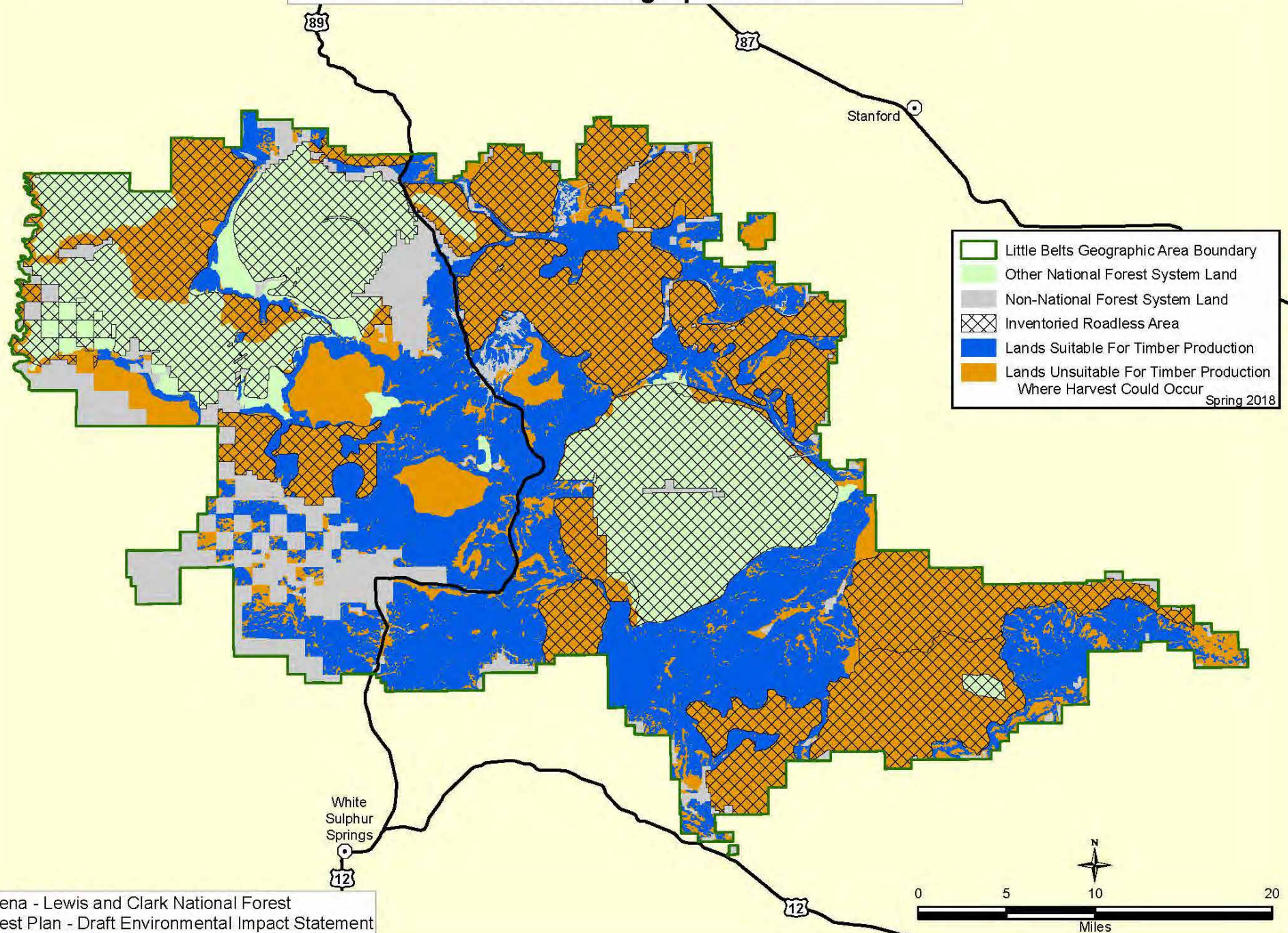

Spring 2018

Lands Where Harvest Could Occur - Alternative E Little Belts Geographic Area

Map LB-26

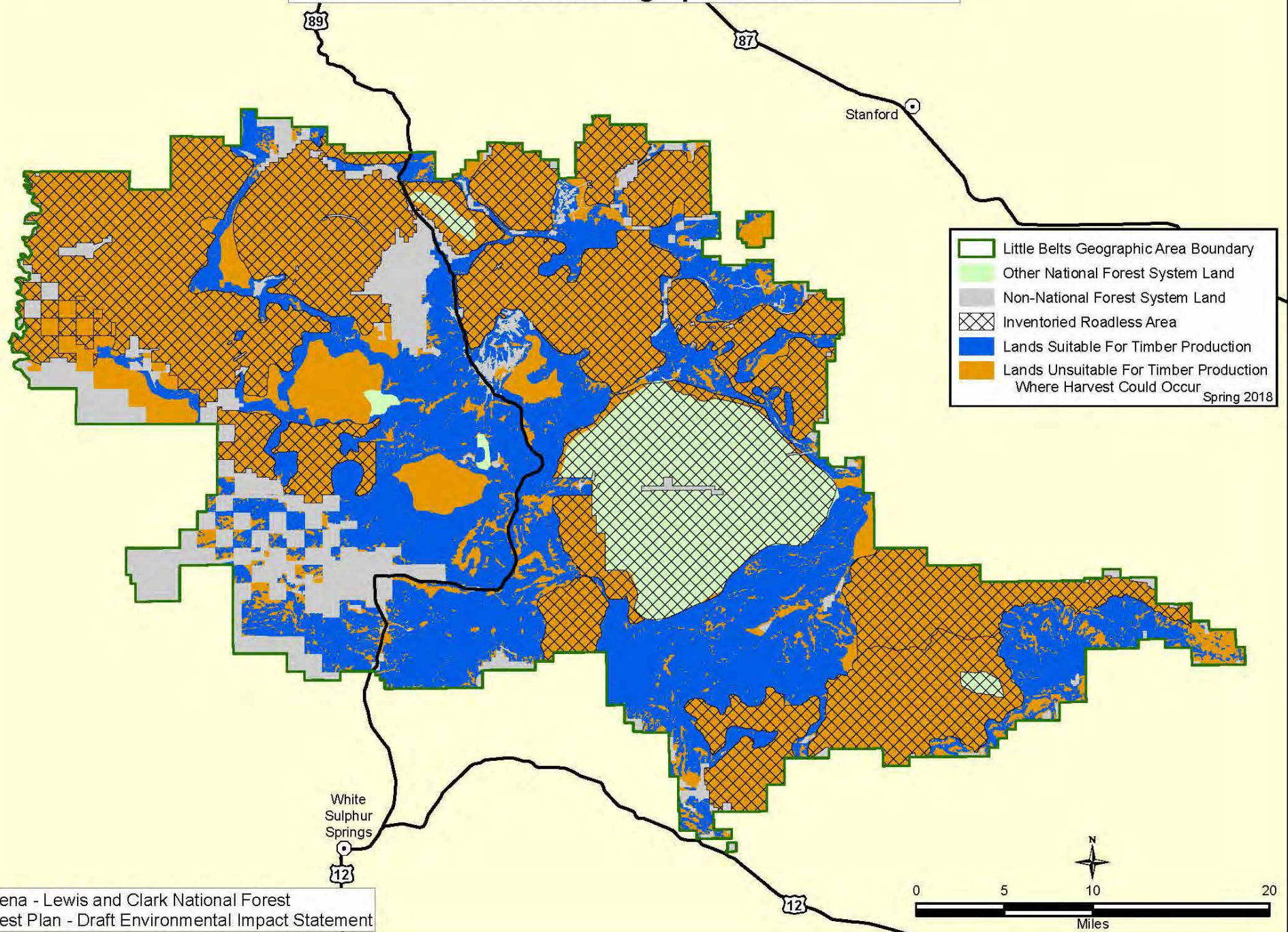

Land Ownership Rocky Mountain Range Geographic Area

Map RM-1

Rocky Mountain Range Geographic Area Boundary

Ownership

- National Forest System Land
- Bureau of Land Management Land
- State Land
- Private Land
- Water

Spring 2018

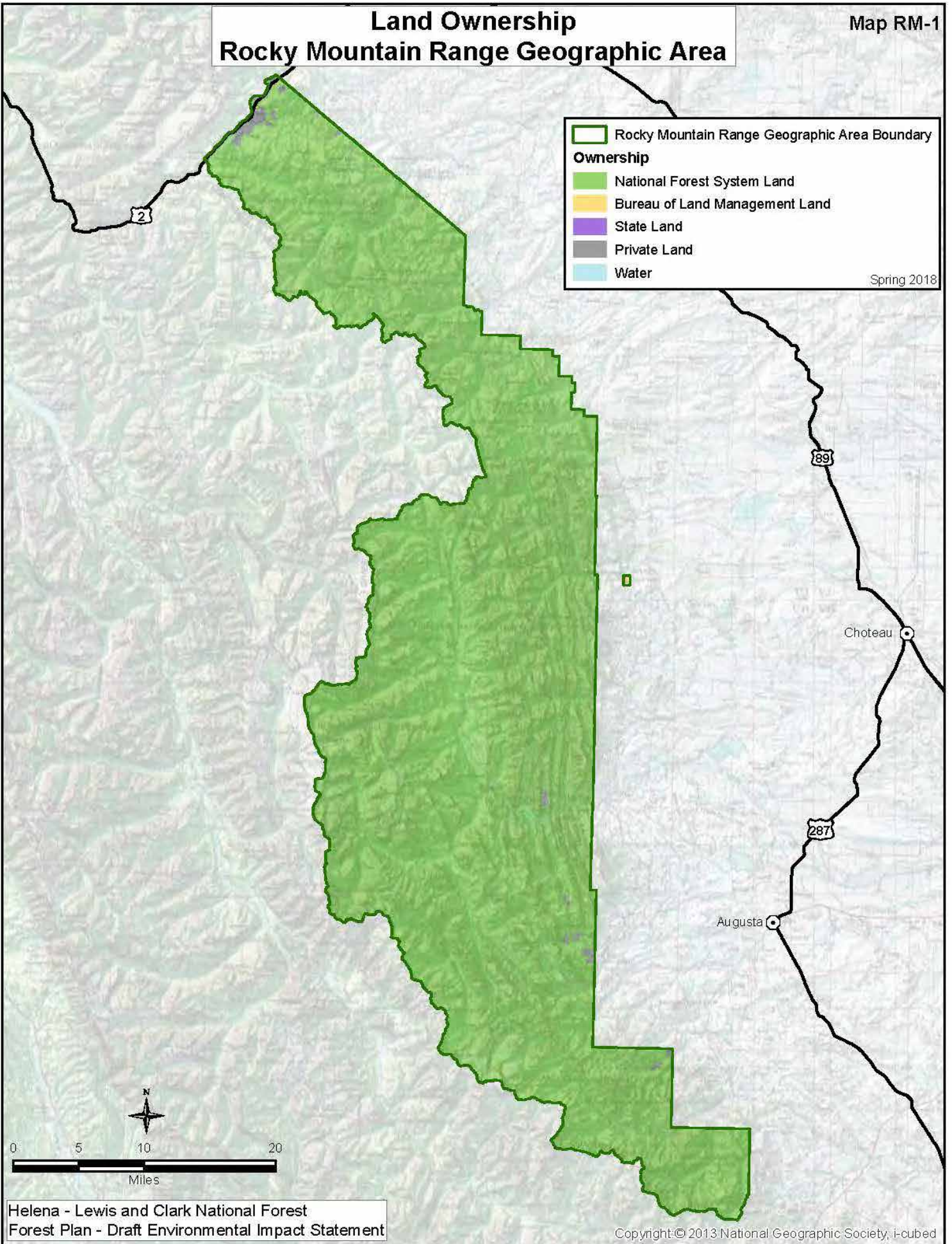

Watersheds

Rocky Mountain Range Geographic Area

Map RM-2

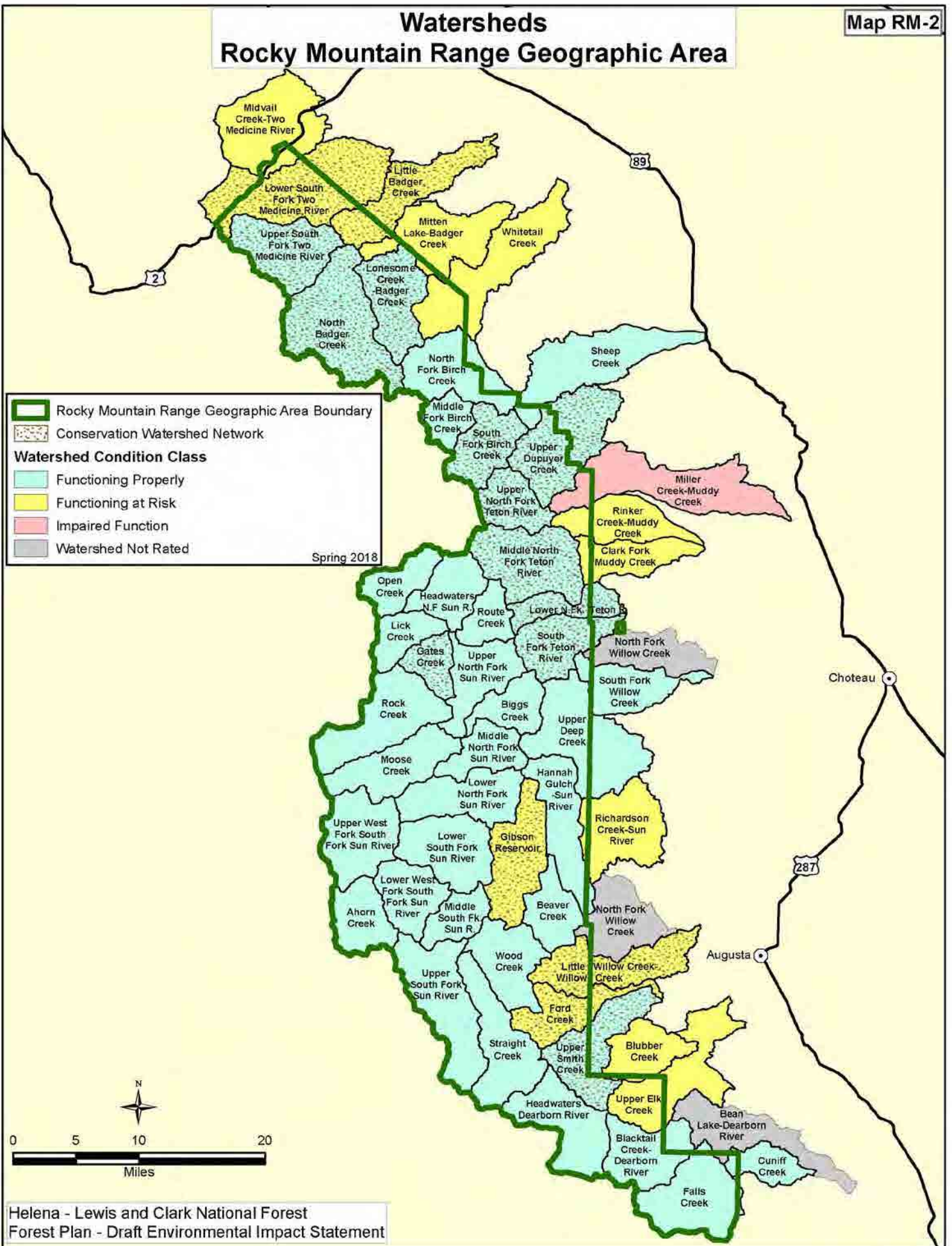

Lynx Analysis Units Rocky Mountain Range Geographic Area

Map RM-3

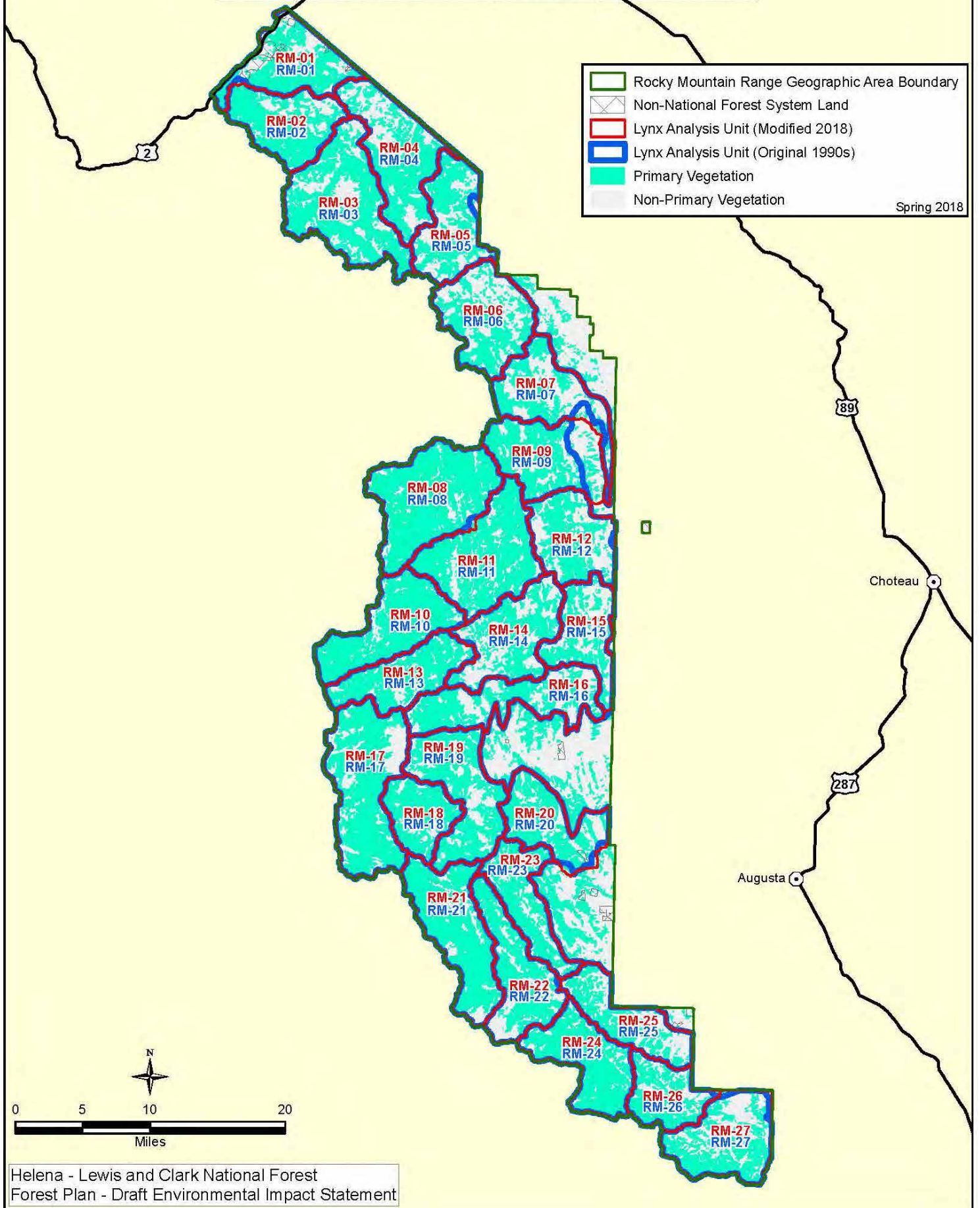

Existing Summer Recreation Opportunity Spectrum - Alternative A Rocky Mountain Range Geographic Area

Map RM-4

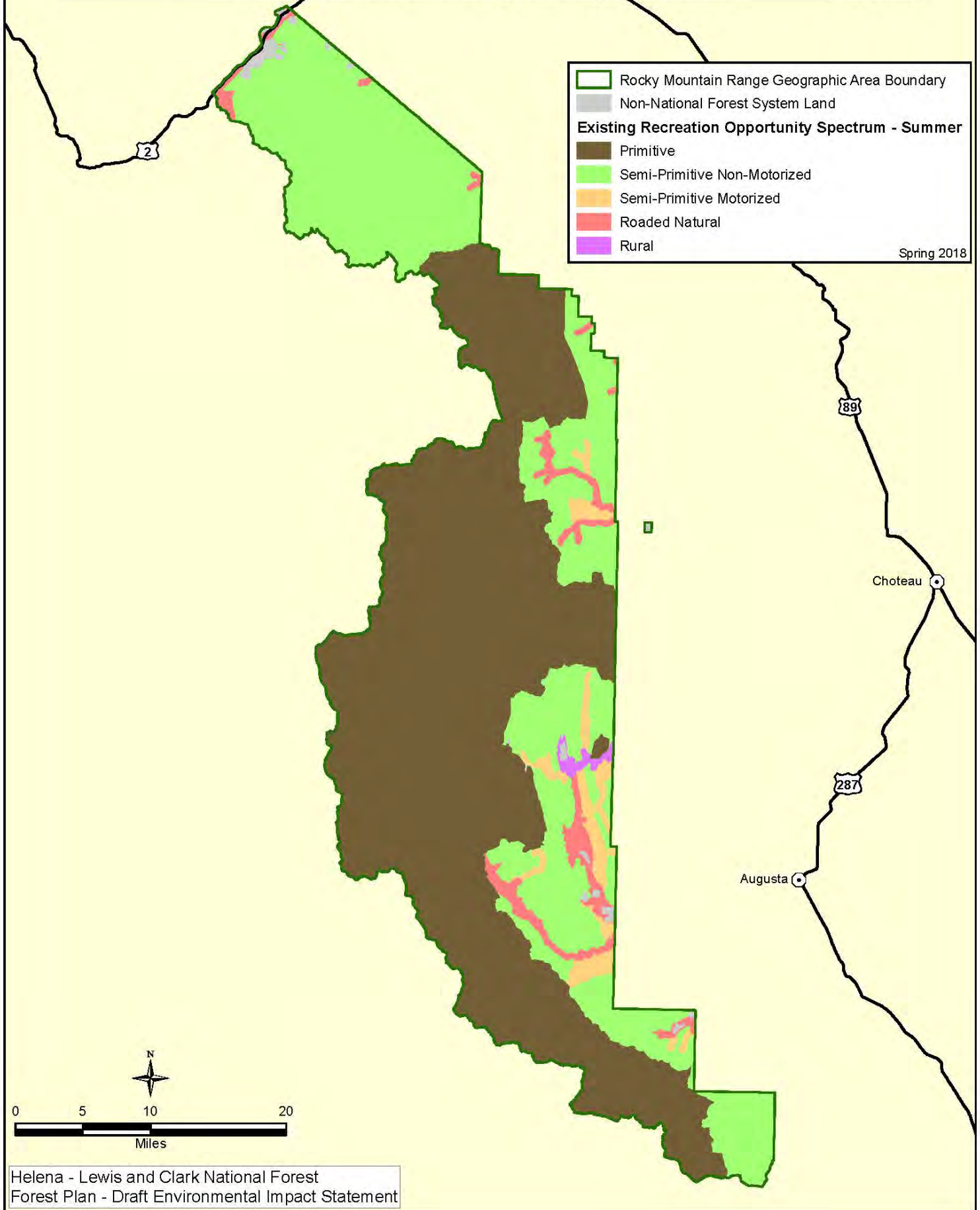

Desired Summer Recreation Opportunity Spectrum - Alternatives B, C, & E Rocky Mountain Range Geographic Area

Map RM-5

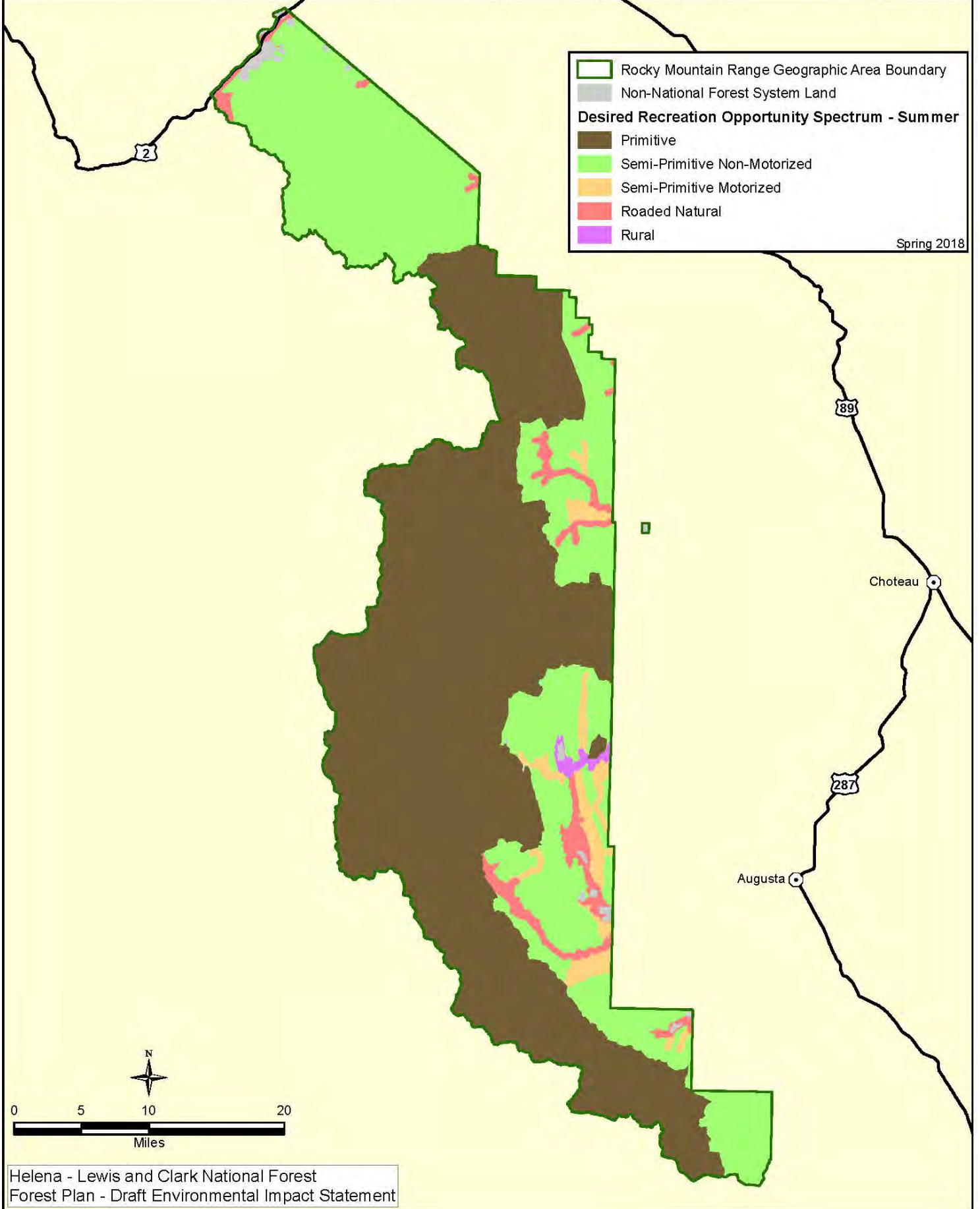

Desired Summer Recreation Opportunity Spectrum - Alternative D
Rocky Mountain Range Geographic Area Map RM-6

Legend:

-  Rocky Mountain Range Geographic Area Boundary
-  Non-National Forest System Land
- Desired Recreation Opportunity Spectrum - Summer**
 -  Primitive
 -  Semi-Primitive Non-Motorized
 -  Semi-Primitive Motorized
 -  Routed Natural
 -  Rural

Spring 2018

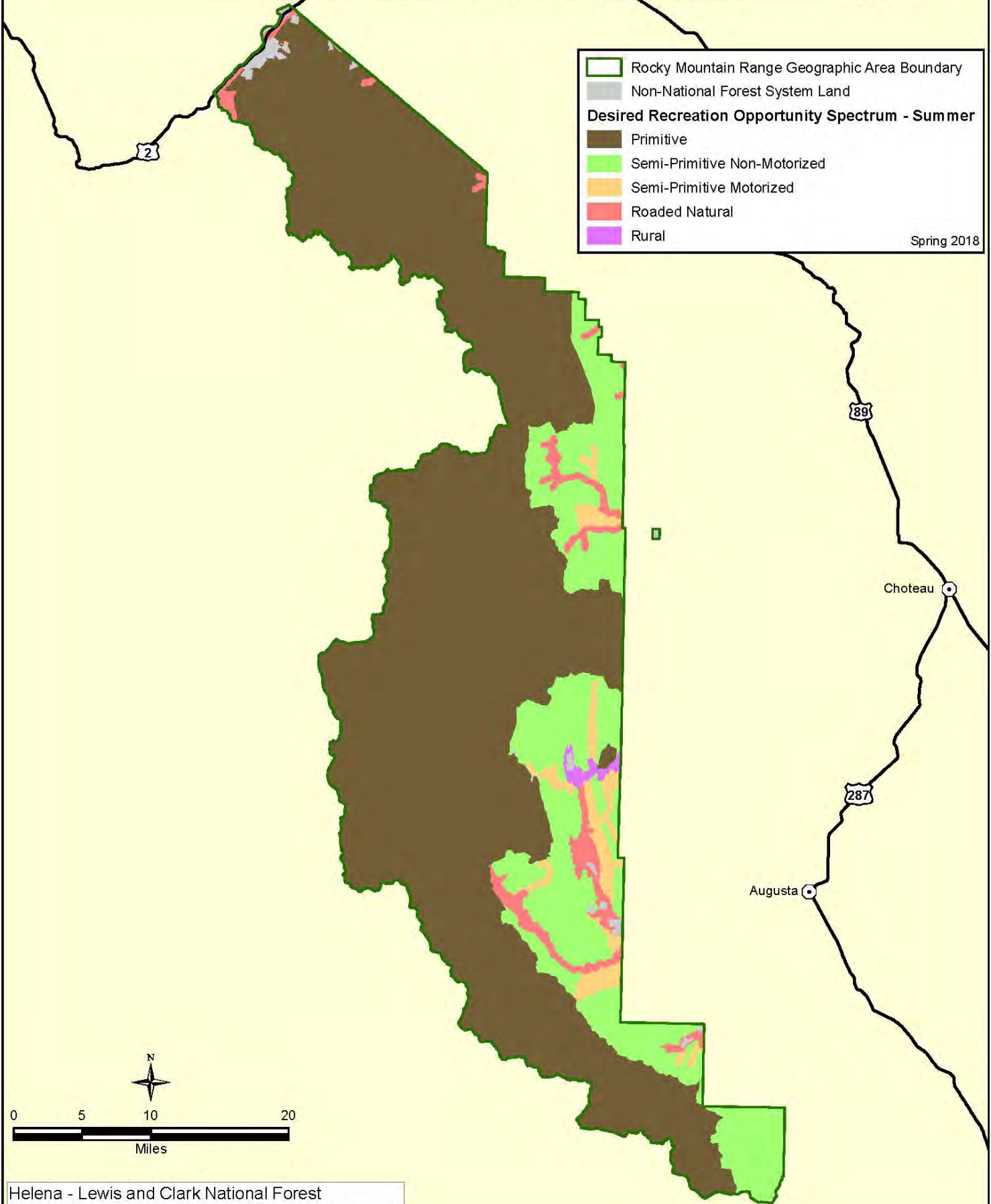

Existing Winter Recreation Opportunity Spectrum - Alternative A Rocky Mountain Range Geographic Area

Map RM-7

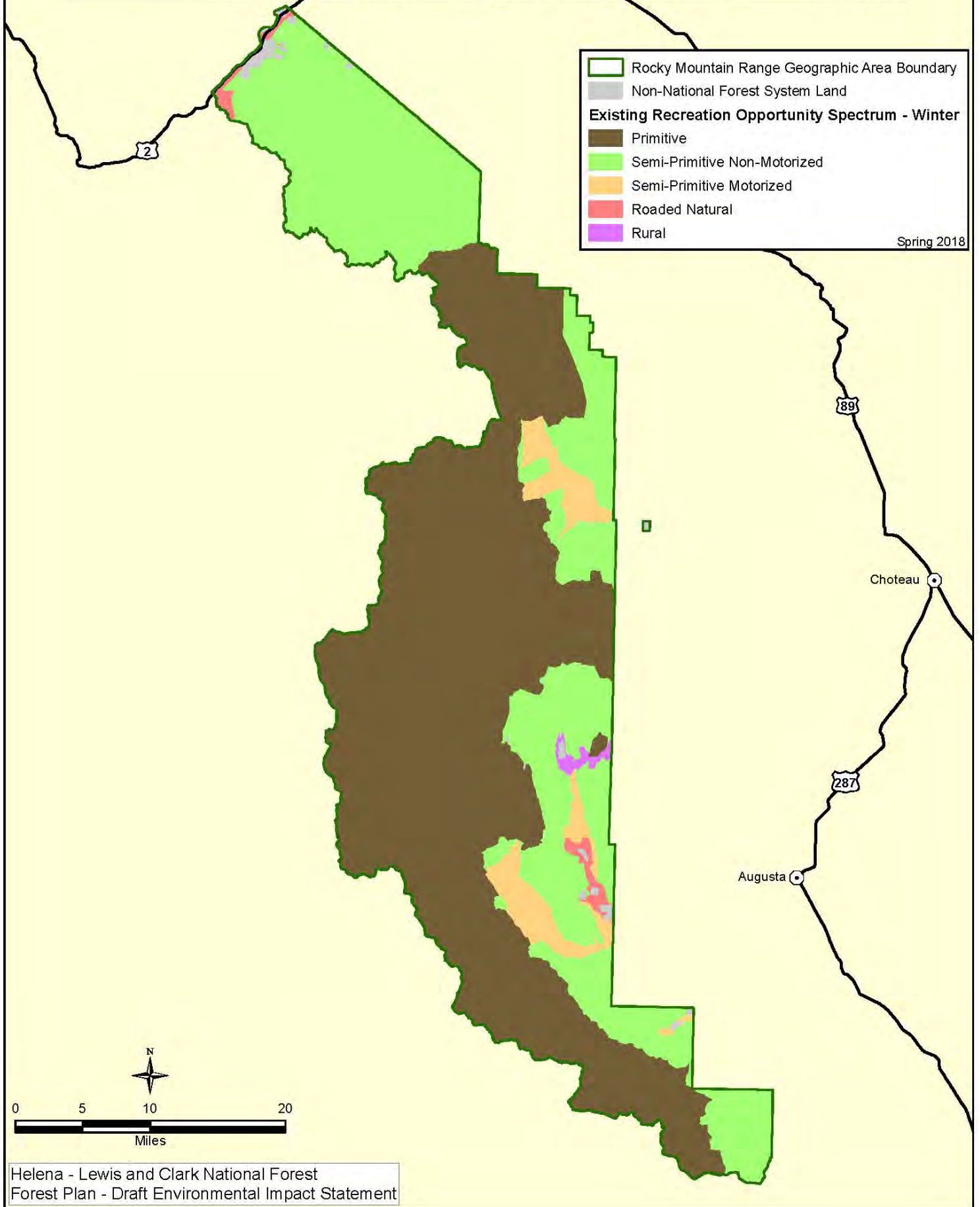

Desired Winter Recreation Opportunity Spectrum - Alternatives B, C, & E Rocky Mountain Range Geographic Area

Map RM-8

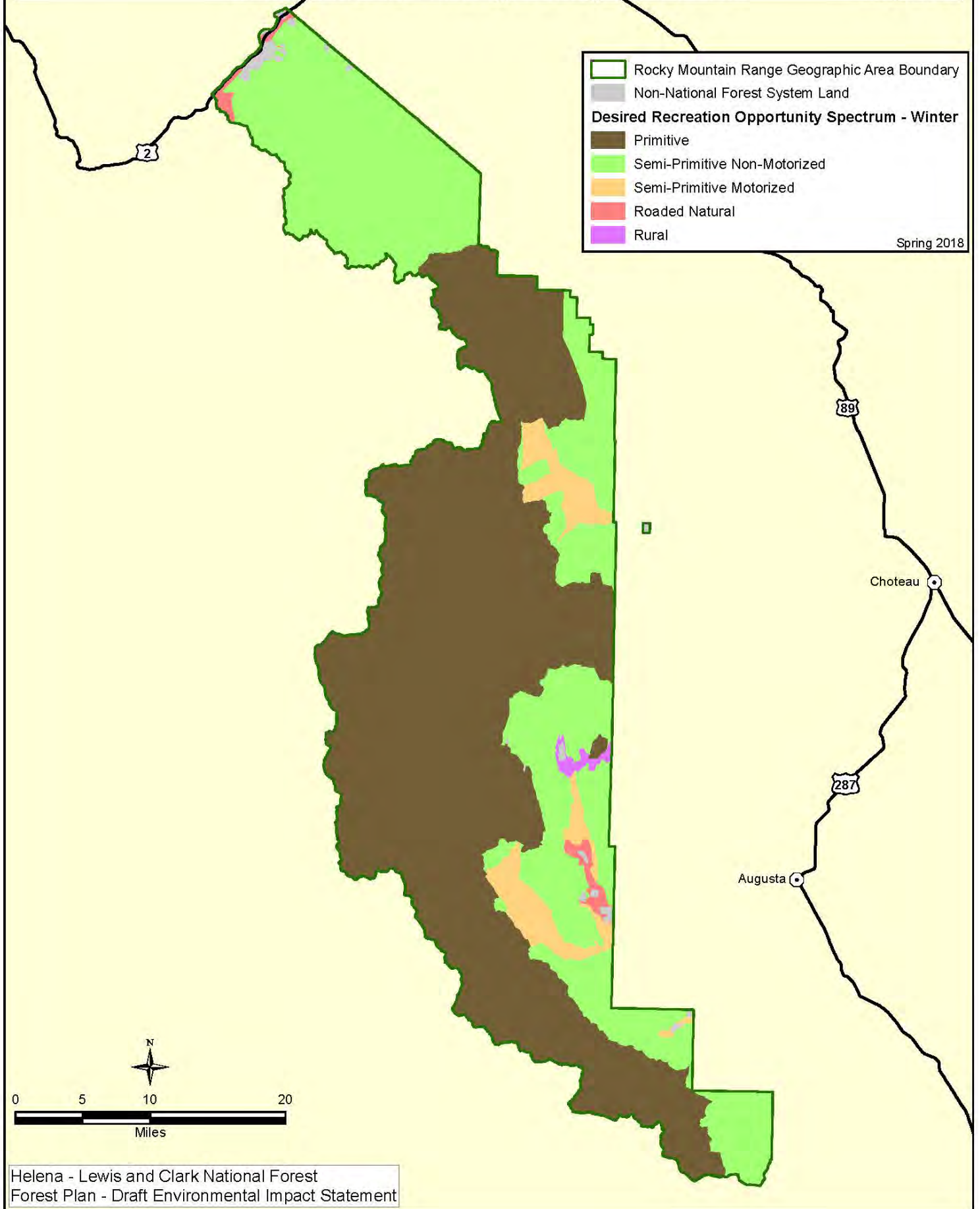

Spring 2018

Desired Winter Recreation Opportunity Spectrum - Alternative D Rocky Mountain Range Geographic Area Map RM-9

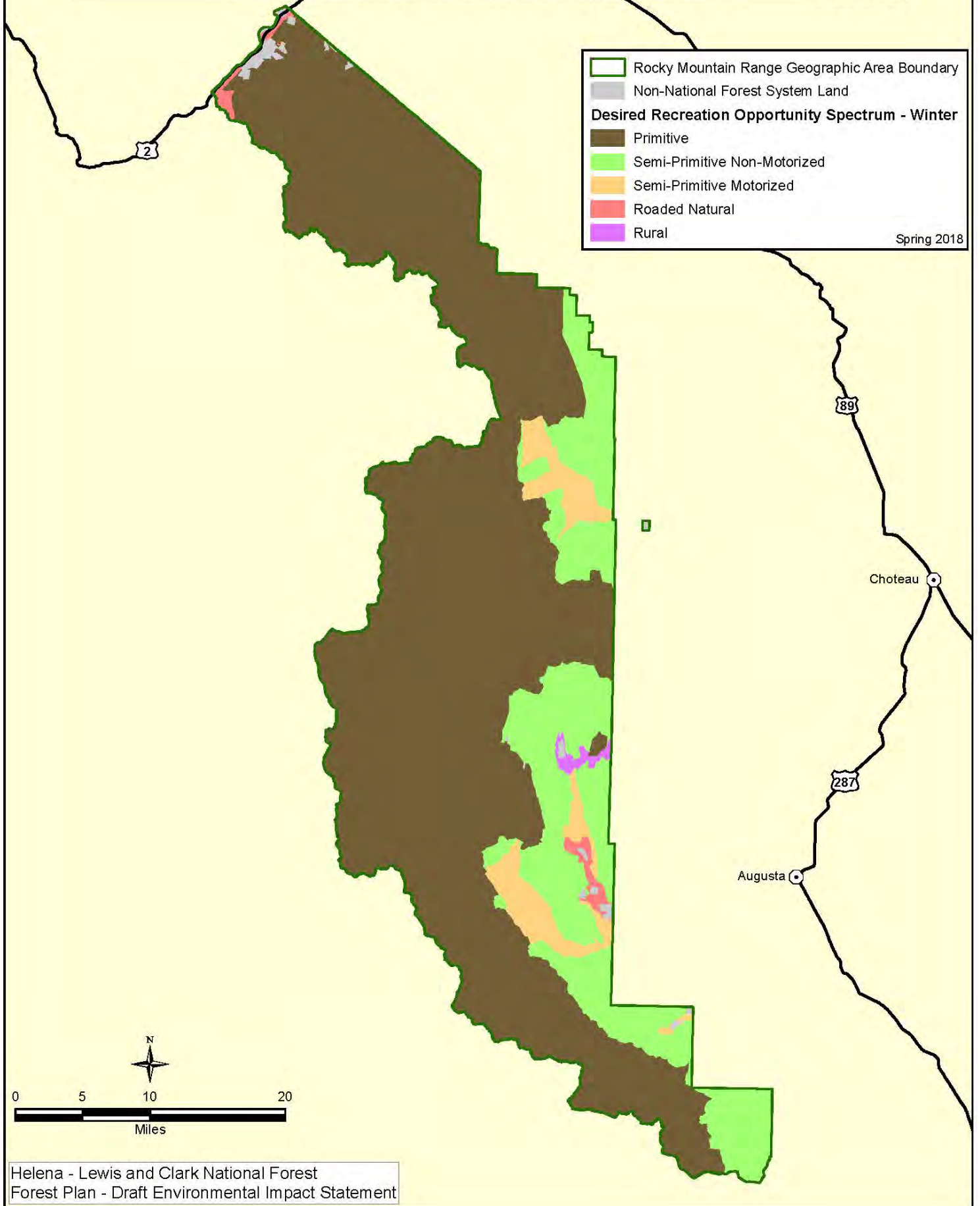

Visual Quality Objectives - Alternative A Rocky Mountain Range Geographic Area

Map RM-10

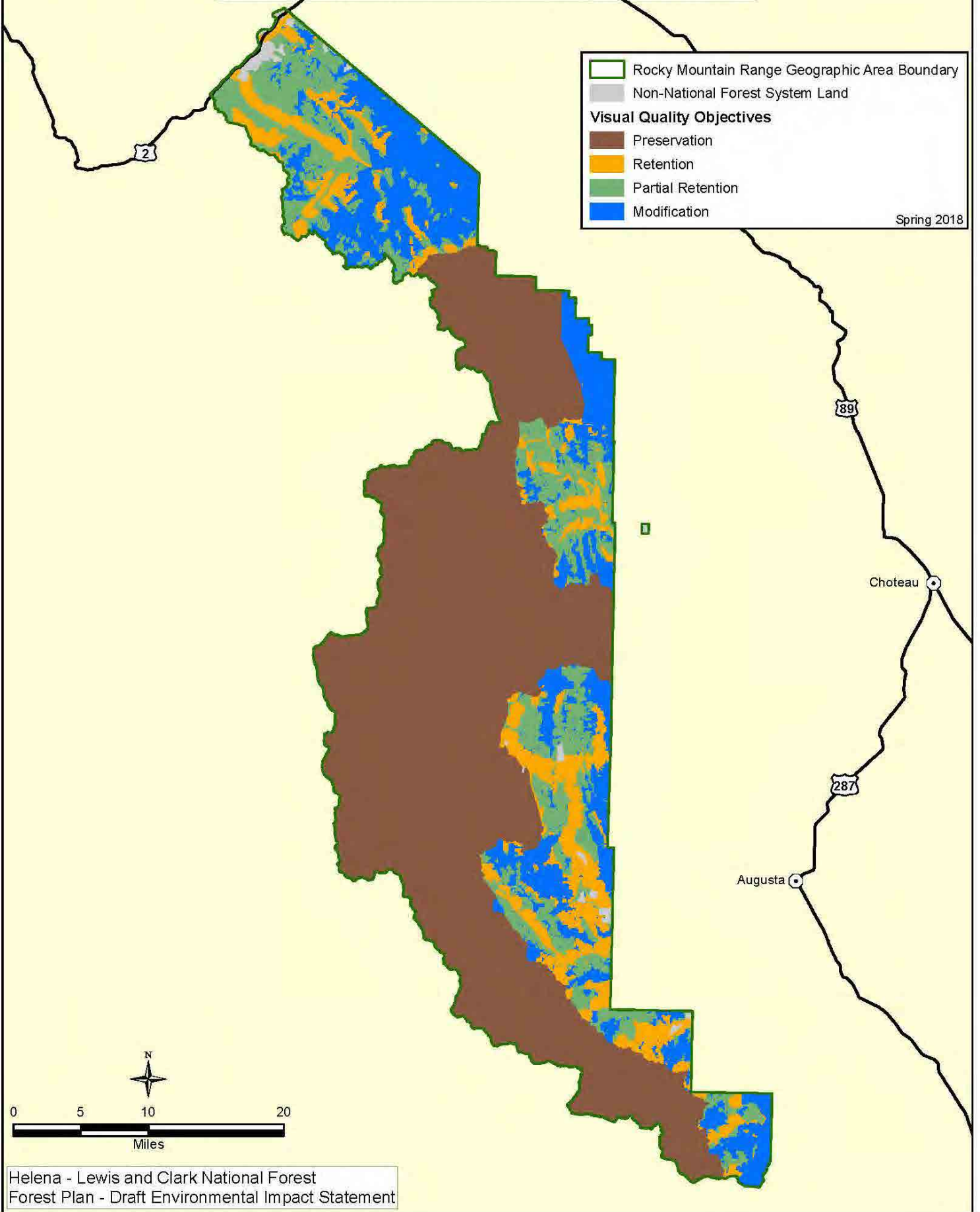

Spring 2018

Desired Scenic Integrity Objectives - Alternative B Rocky Mountain Range Geographic Area

Map RM-11

Legend

- Rocky Mountain Range Geographic Area Boundary
- Non-National Forest System Land
- Desired Scenic Integrity Objectives
 - Very High
 - High
 - Moderate
 - Low

Spring 2018

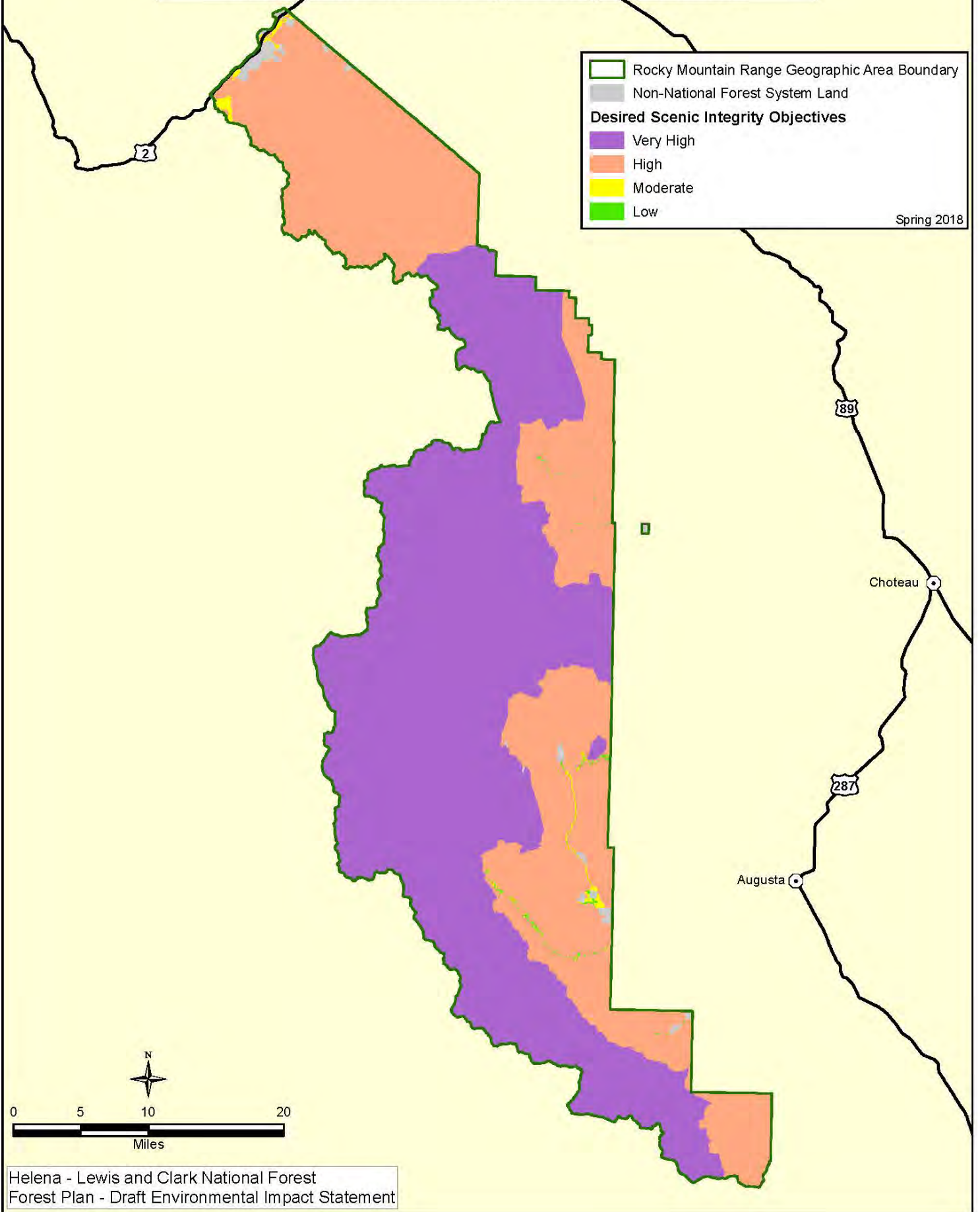

Desired Scenic Integrity Objectives - Alternative C Rocky Mountain Range Geographic Area

Map RM-12

Legend

- Rocky Mountain Range Geographic Area Boundary
- Non-National Forest System Land
- Desired Scenic Integrity Objectives
 - Very High
 - High
 - Moderate
 - Low

Spring 2018

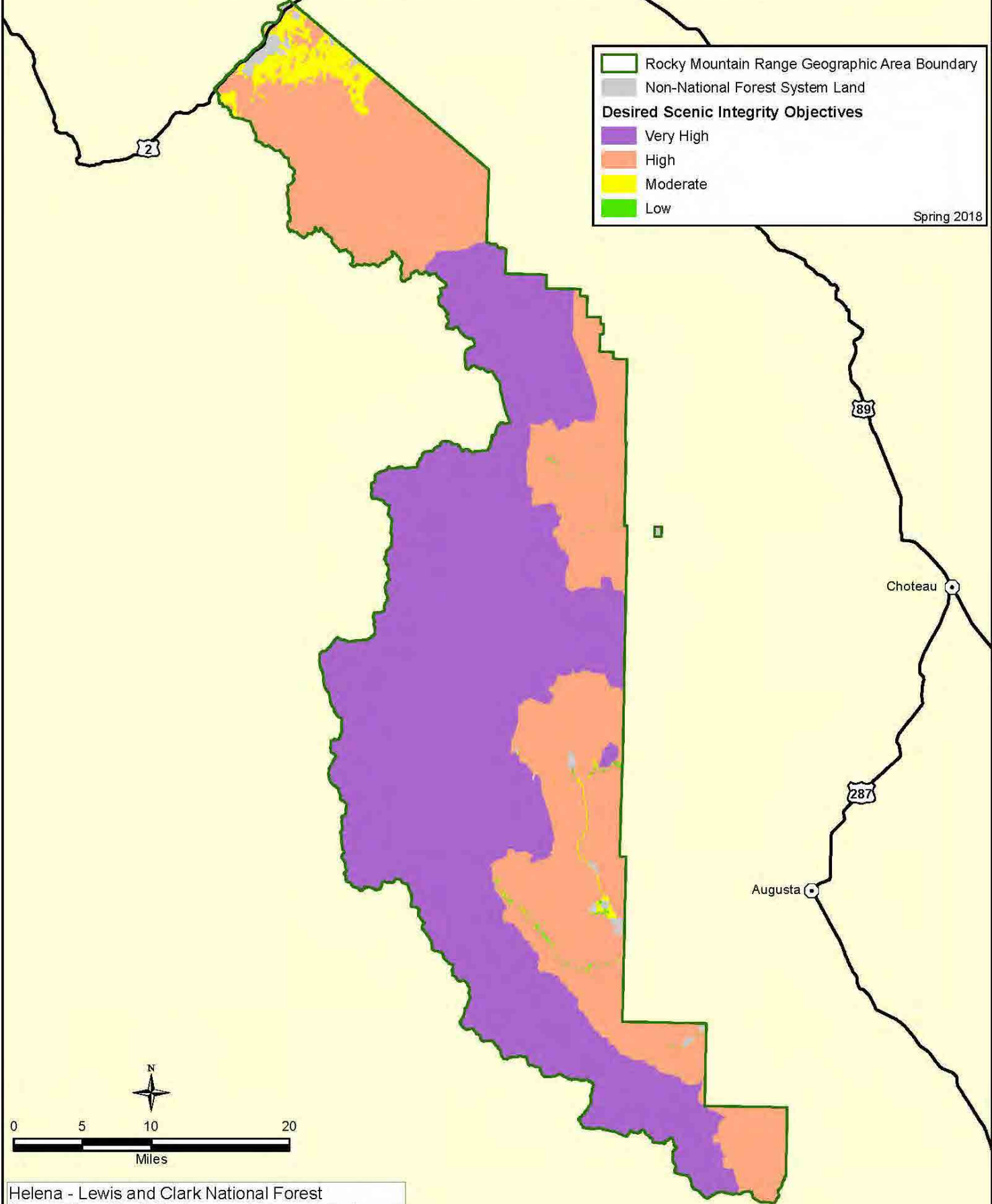

Desired Scenic Integrity Objectives - Alternative D Rocky Mountain Range Geographic Area

Map RM-13

Legend

- Rocky Mountain Range Geographic Area Boundary
- Non-National Forest System Land
- Desired Scenic Integrity Objectives
 - Very High
 - High
 - Moderate
 - Low

Spring 2018

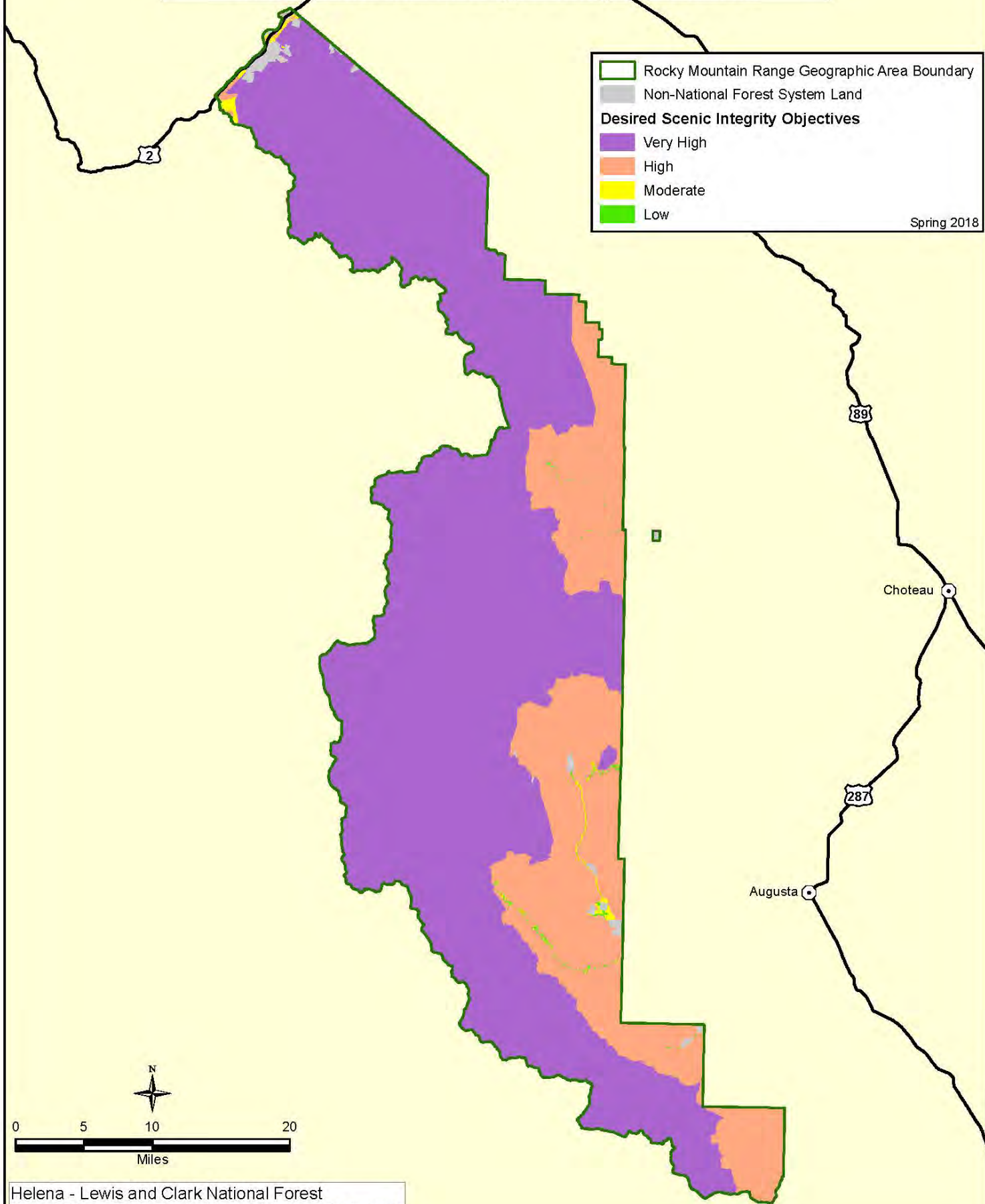

Desired Scenic Integrity Objectives - Alternative E Rocky Mountain Range Geographic Area

Map RM-14

Legend

- Rocky Mountain Range Geographic Area Boundary
- Non-National Forest System Land
- Desired Scenic Integrity Objectives
 - Very High
 - High
 - Moderate
 - Low

Spring 2018

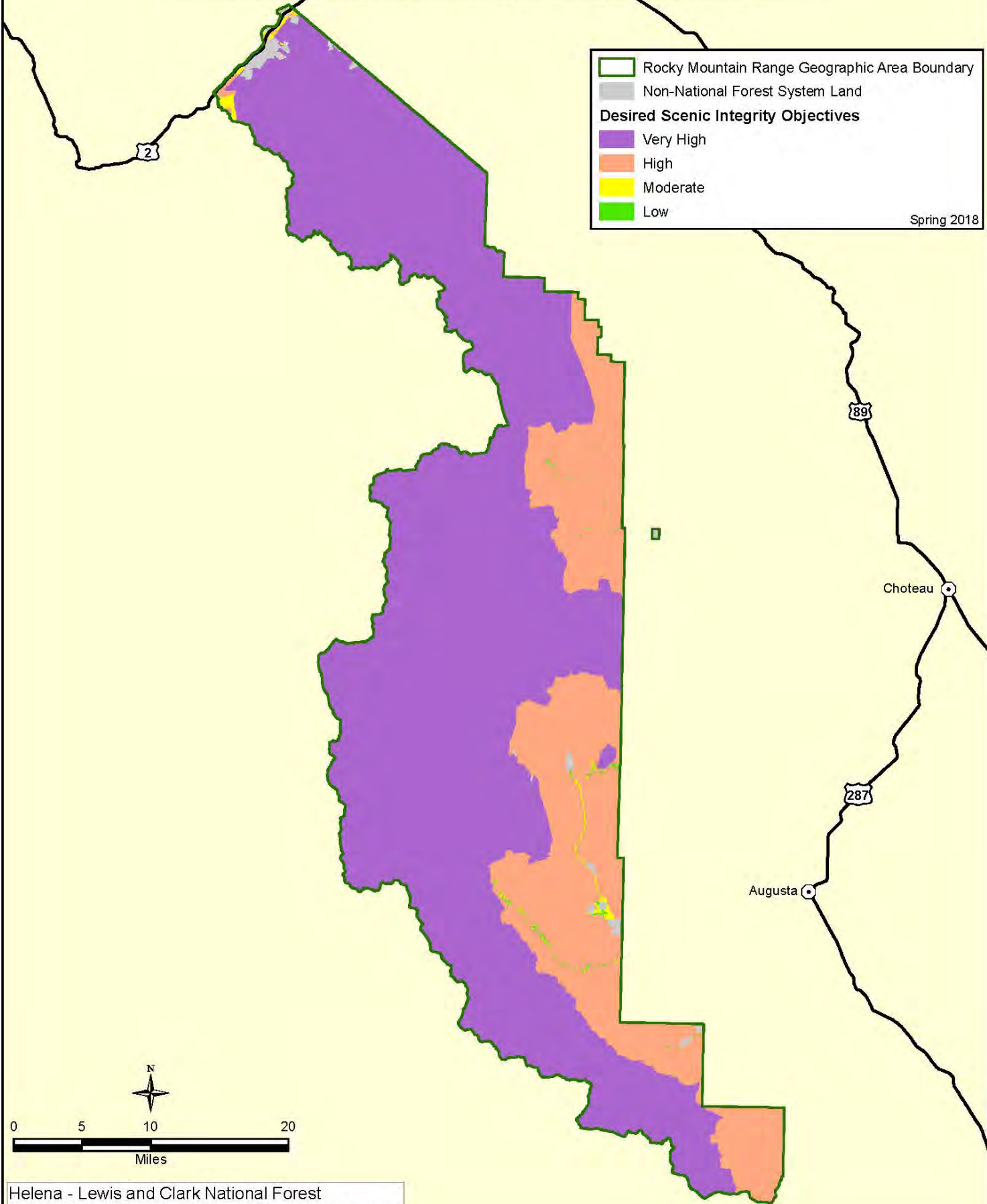

Designated Areas - Alternative A Rocky Mountain Range Geographic Area

Map RM-15

- Rocky Mountain Range Geographic Area Boundary
- Other National Forest System Land
- Non-National Forest System Land
- Continental Divide National Scenic Trail
- Lewis & Clark National Historic Trail
- Research Natural Areas
- Conservation Management Area
- Designated Wilderness Area

Spring 2018

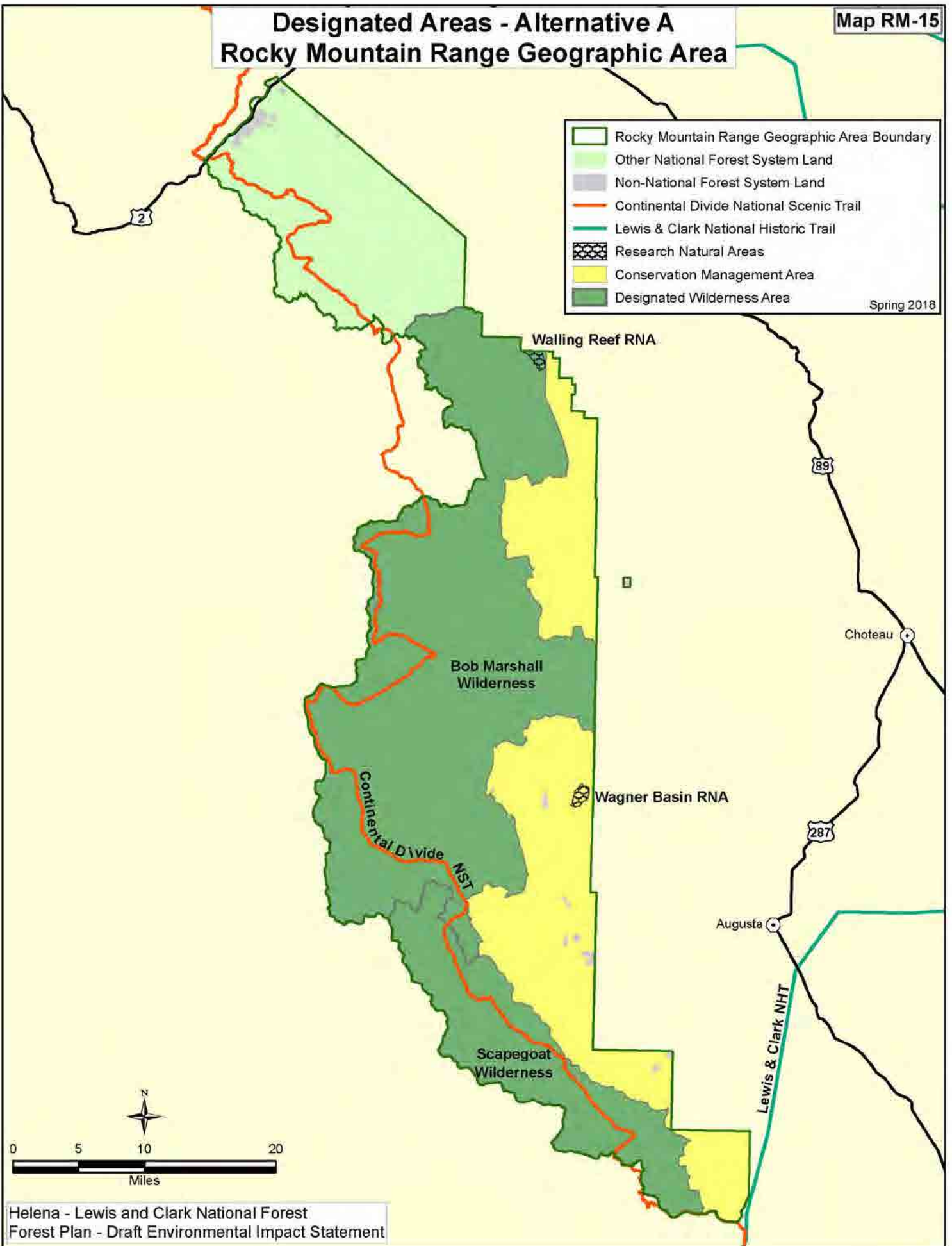

Designated Areas - Alternatives B, C, D, and E Rocky Mountain Range Geographic Area

Map RM-16

- Rocky Mountain Range Geographic Area Boundary
 - Non-National Forest System Land
 - Continental Divide National Scenic Trail
 - Lewis & Clark National Historic Trail
 - Research Natural Areas
 - Badger Two Medicine Special Emphasis Area
 - Conservation Management Area
 - Designated Wilderness Area
- Spring 2018

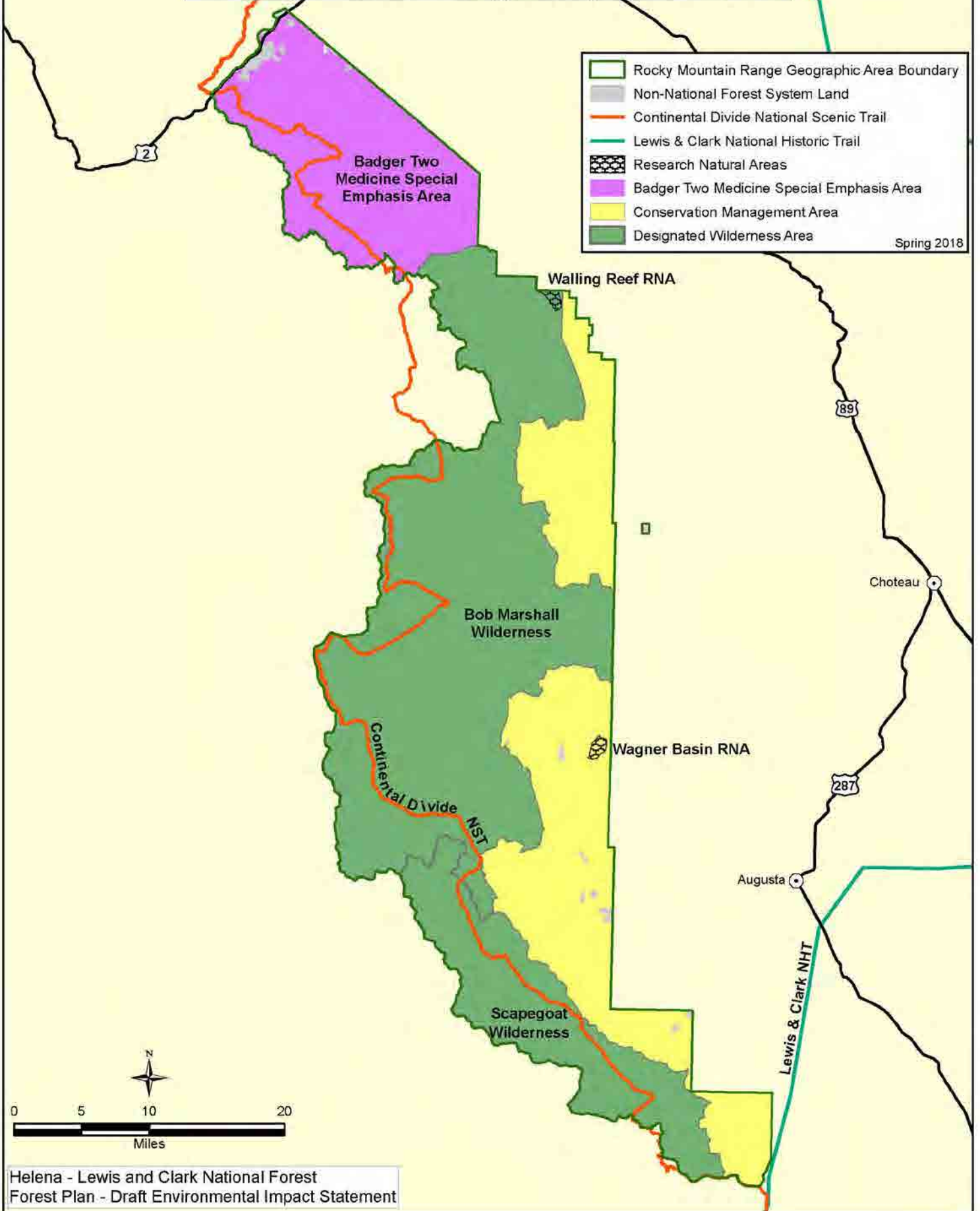

Inventoried Roadless Areas Rocky Mountain Range Geographic Area

Map RM-17

Legend



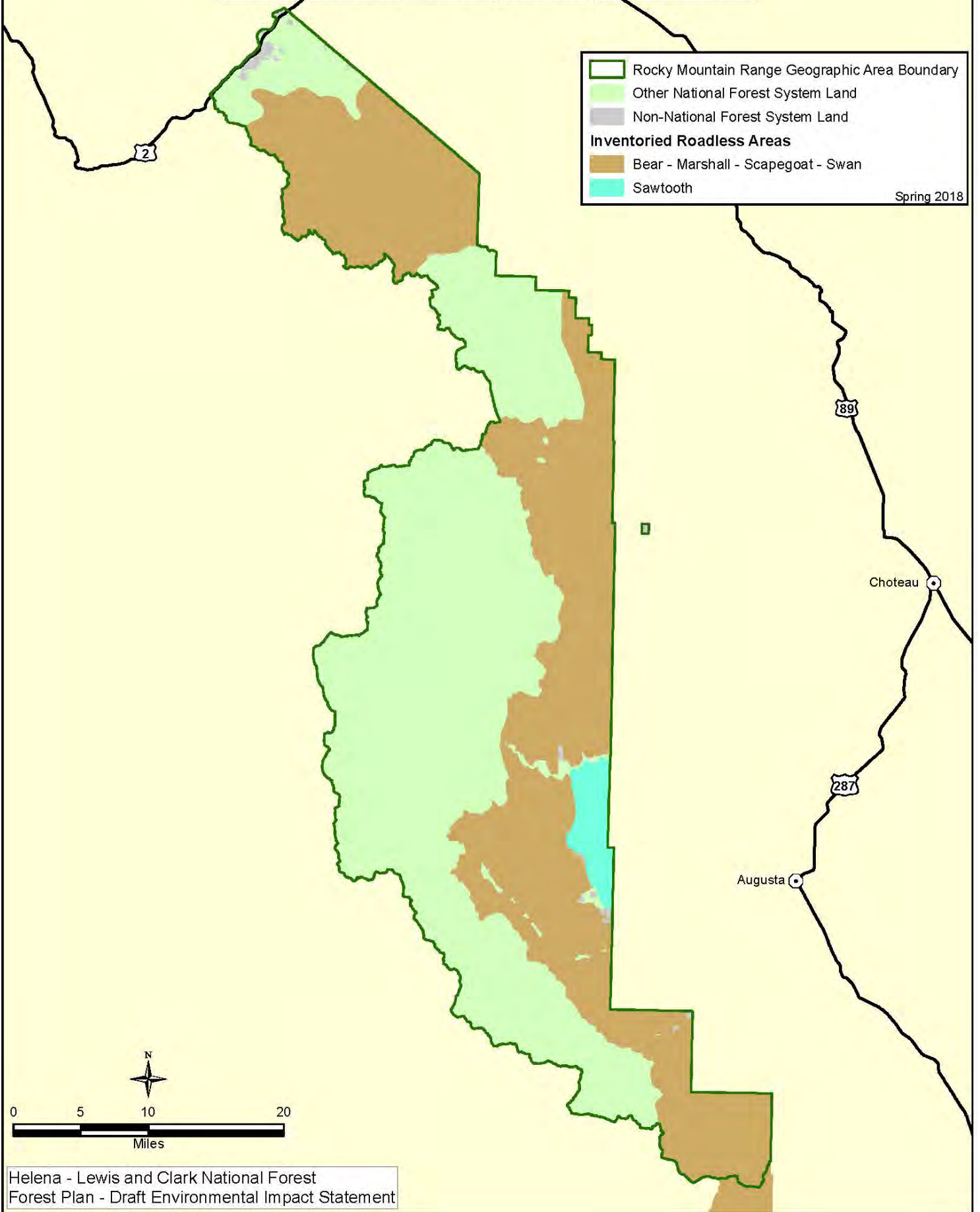

- Rocky Mountain Range Geographic Area Boundary
- Other National Forest System Land
- Non-National Forest System Land
- Inventoried Roadless Areas**
 - Bear - Marshall - Scapegoat - Swan
 - Sawtooth

Spring 2018



Range Allotments Rocky Mountain Range Geographic Area

Map RM-18

 Rocky Mountain Range Geographic Area Boundary
 National Forest System Land
 Non-National Forest System Land
 Range Allotment with Unit Numbers

Spring 2018

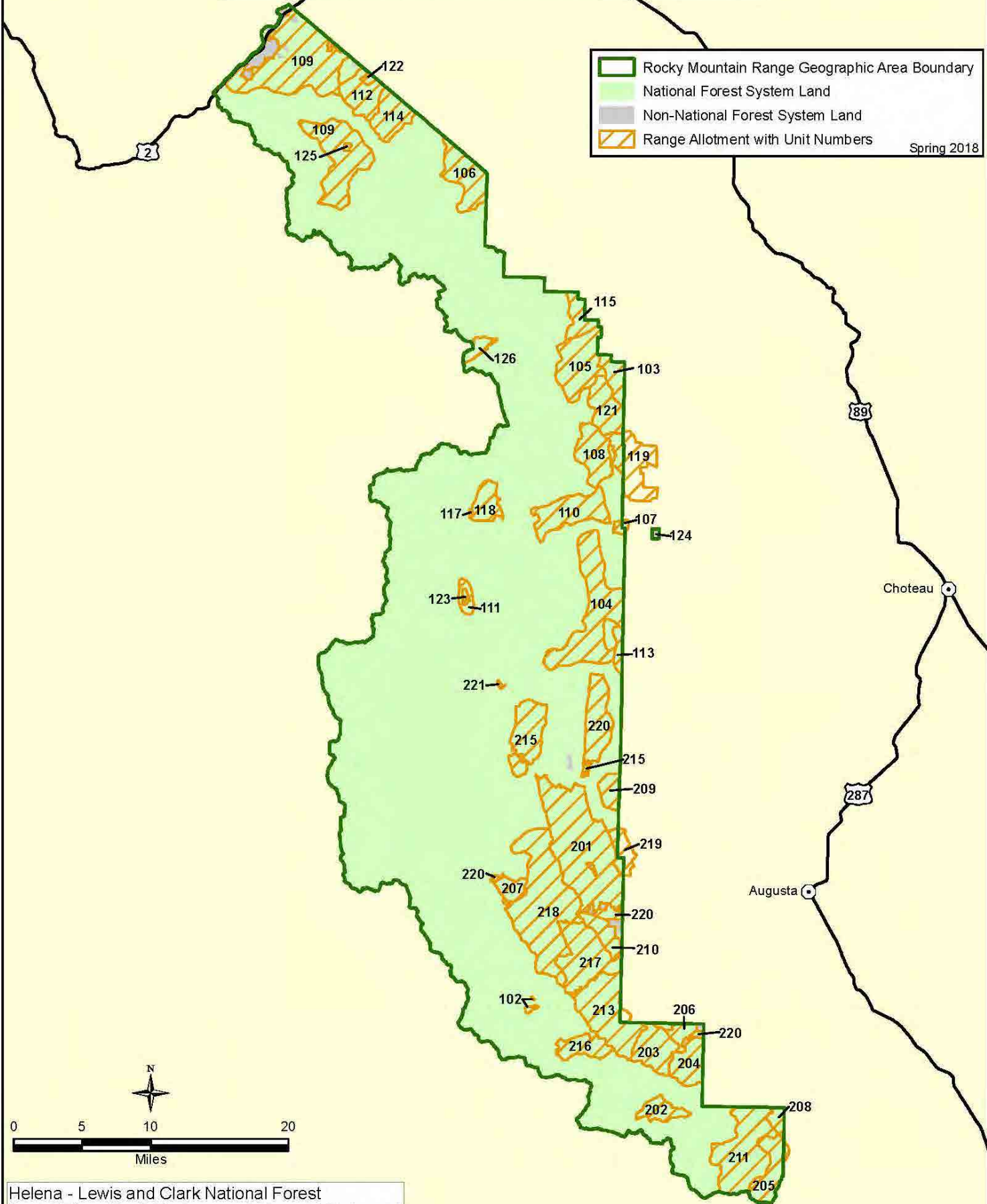

Lands Where Harvest Could Occur - Alternative A Rocky Mountain Range Geographic Area

Map RM-19

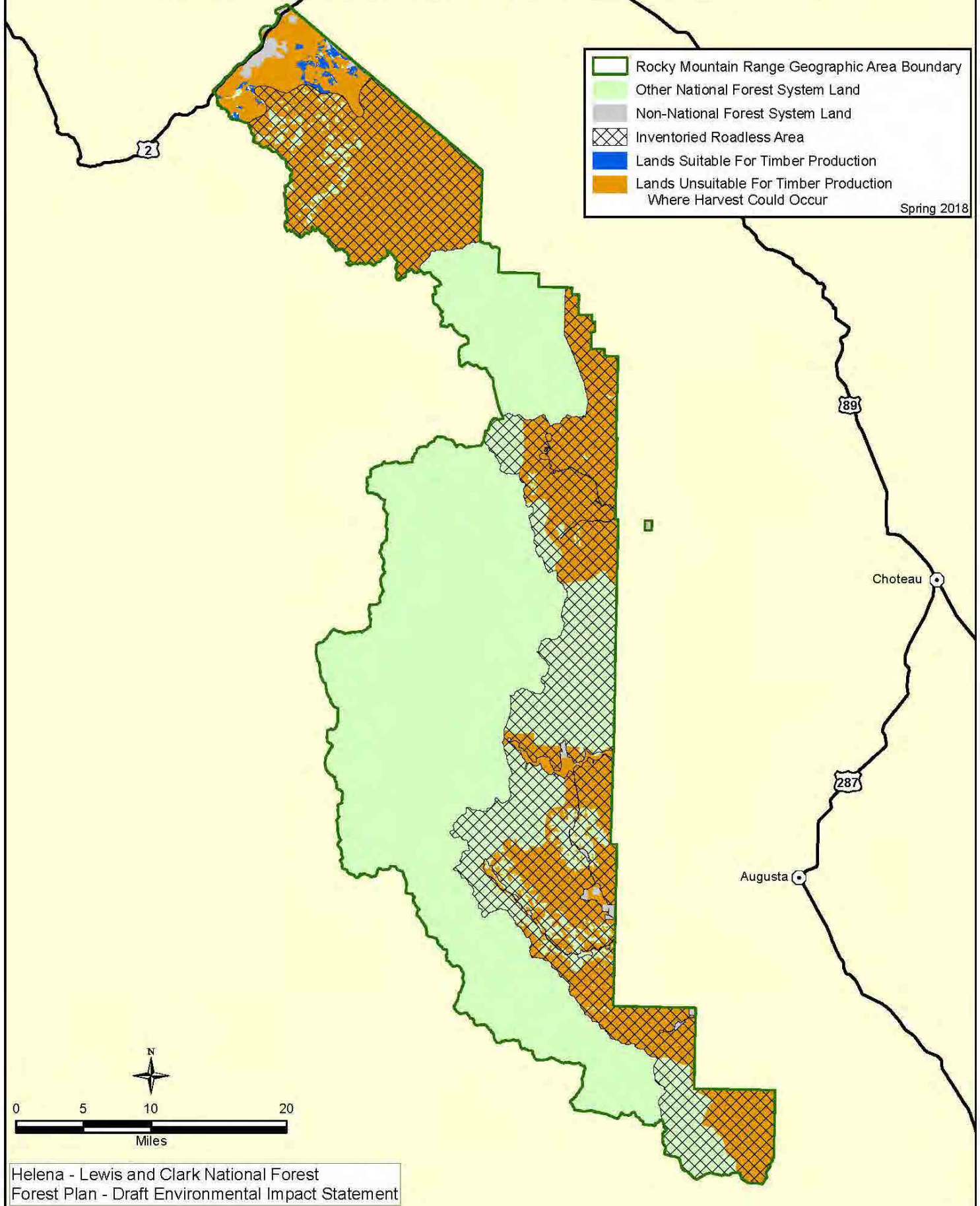

- Rocky Mountain Range Geographic Area Boundary
 - Other National Forest System Land
 - Non-National Forest System Land
 - Inventoried Roadless Area
 - Lands Suitable For Timber Production
 - Lands Unsuitable For Timber Production Where Harvest Could Occur
- Spring 2018

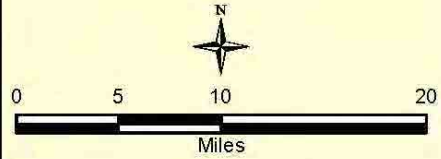

Lands Where Harvest Could Occur - Alternatives B, C, & E Rocky Mountain Range Geographic Area

Map RM-20

- Rocky Mountain Range Geographic Area Boundary
 - Other National Forest System Land
 - Non-National Forest System Land
 - Inventoried Roadless Area
 - Lands Unsuitable For Timber Production Where Harvest Could Occur
- Spring 2018

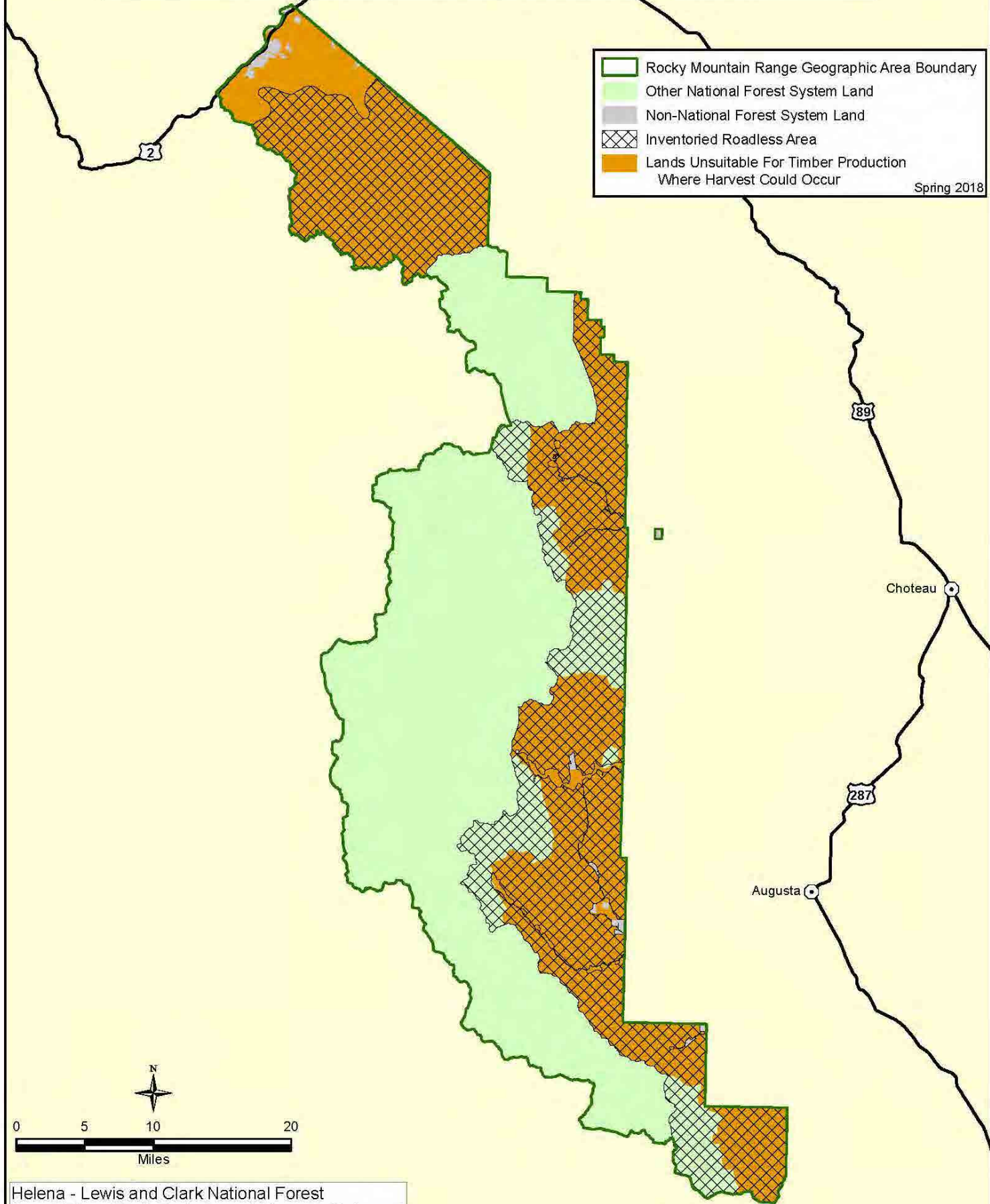

Lands Where Harvest Could Occur - Alternative D Rocky Mountain Range Geographic Area

Map RM-21

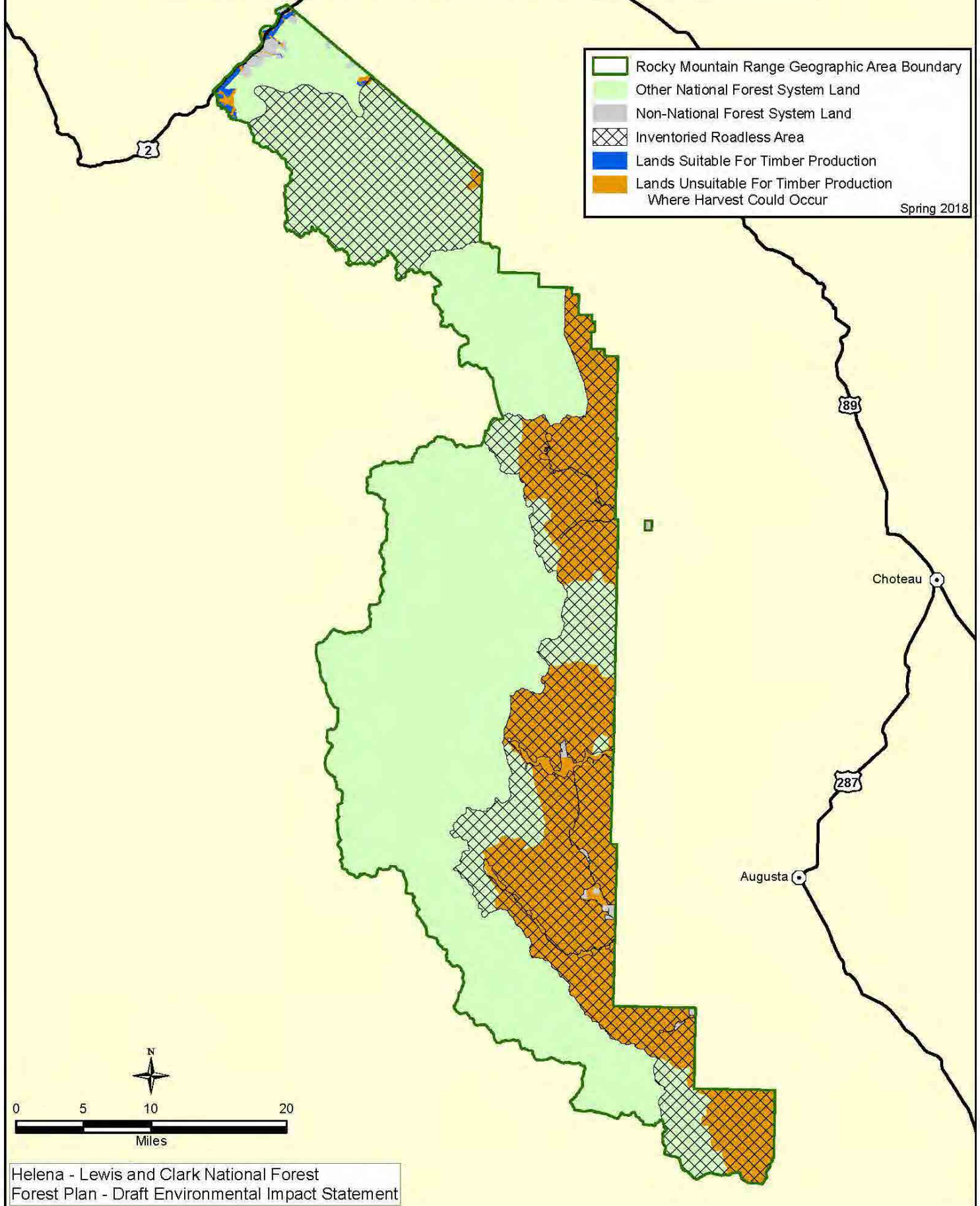

- Rocky Mountain Range Geographic Area Boundary
 - Other National Forest System Land
 - Non-National Forest System Land
 - Inventoried Roadless Area
 - Lands Suitable For Timber Production
 - Lands Unsuitable For Timber Production Where Harvest Could Occur
- Spring 2018

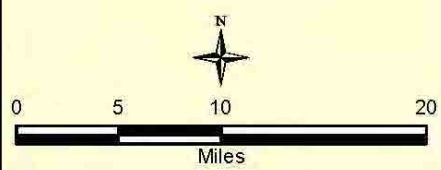

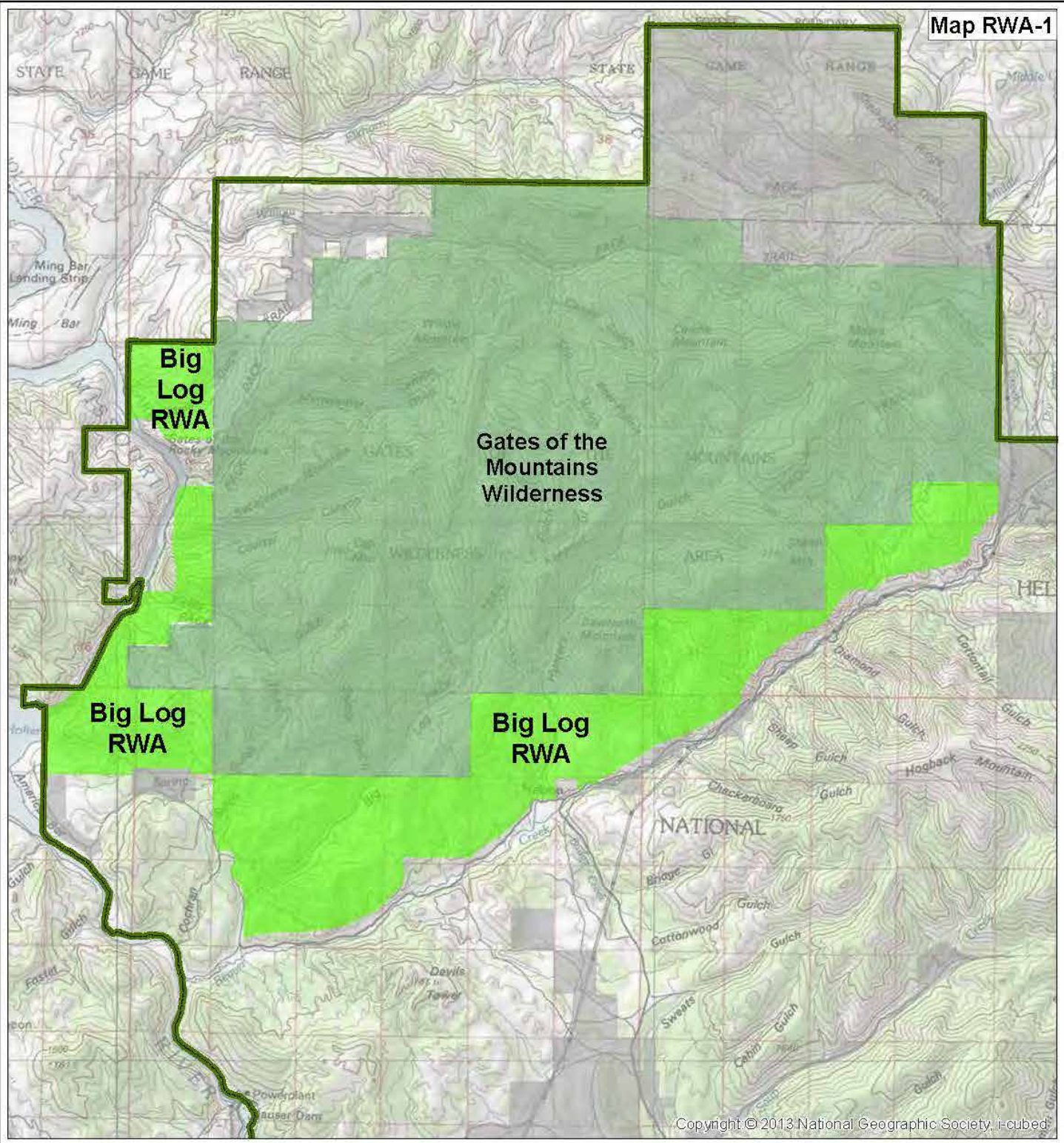

Big Log Recommended Wilderness Area Alternative A

- Forest Service Administrative Boundary
- Designated Wilderness Area
- Non-National Forest System Land
- Recommended Wilderness Area

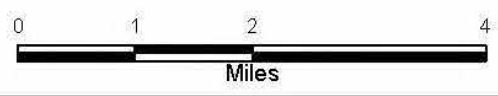

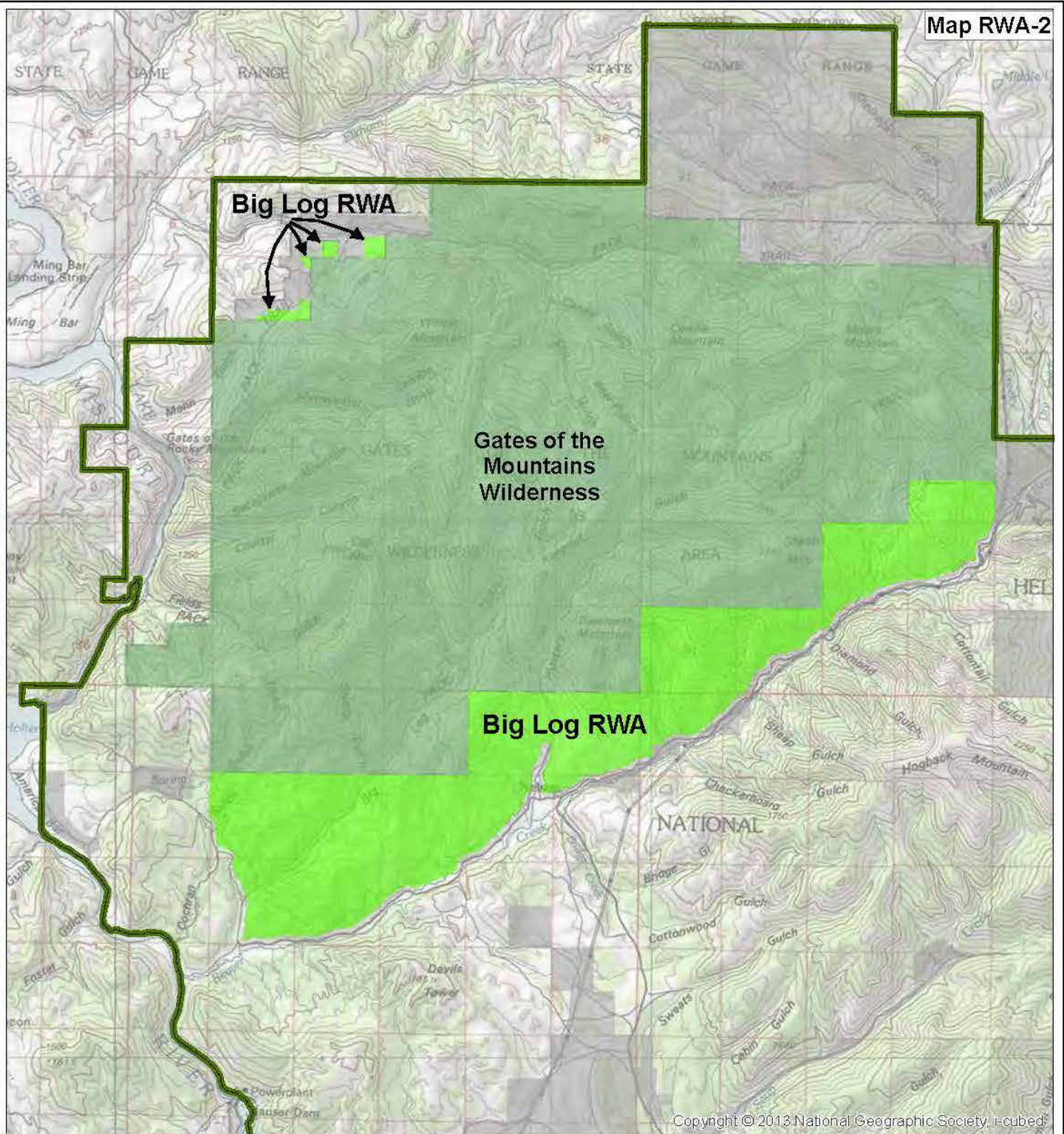

Copyright © 2013 National Geographic Society. i-cubed

Big Log (BB1) Recommended Wilderness Area Alternatives B, C, and D

- Forest Service Administrative Boundary
- Non-National Forest System Land
- Designated Wilderness Area
- Recommended Wilderness Area



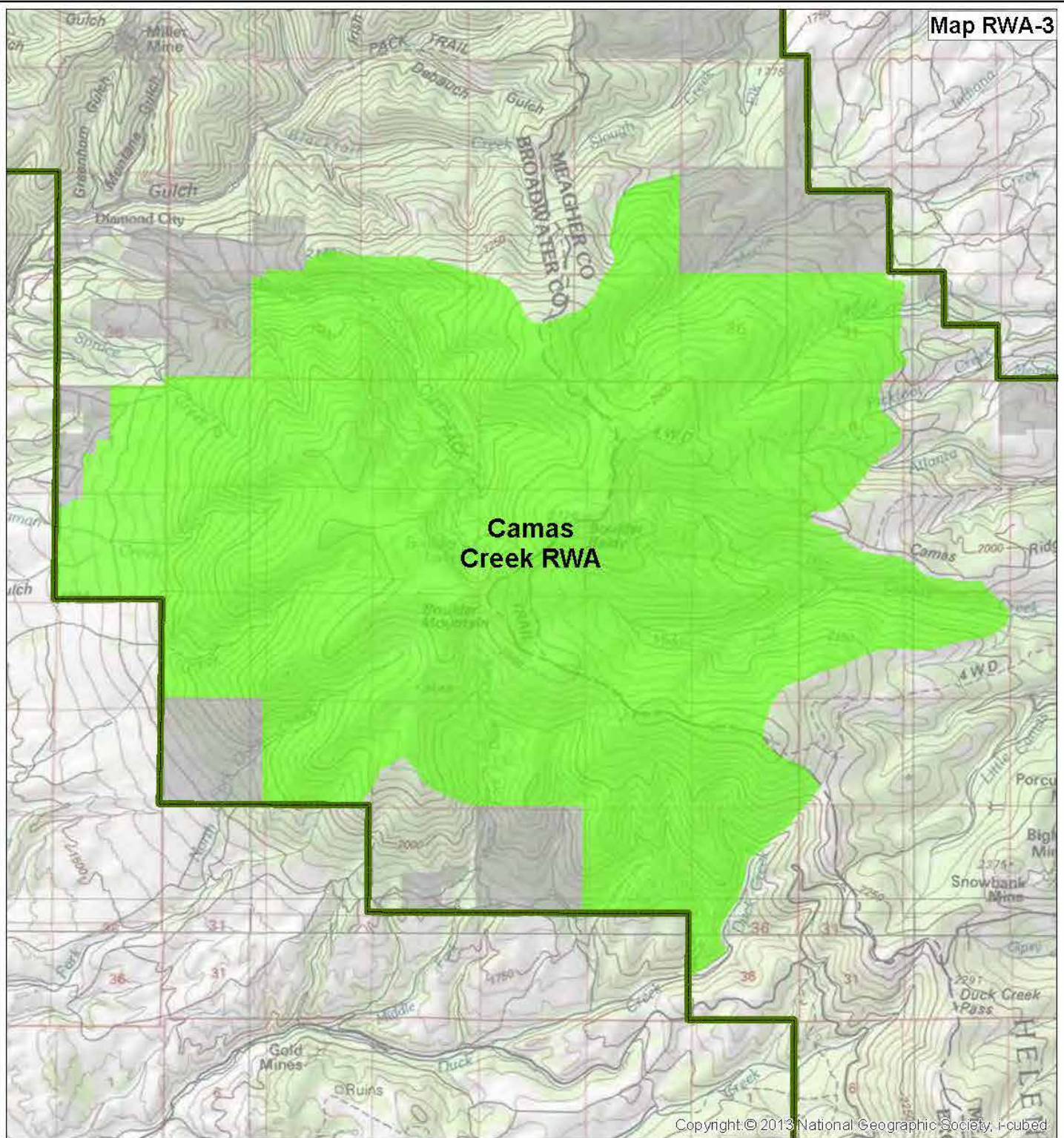

Copyright © 2013 National Geographic Society. I-cubed

Camas Creek Recommended Wilderness Area Alternative D



- Forest Service Administrative Boundary
- Recommended Wilderness Area
- Non-National Forest System Land

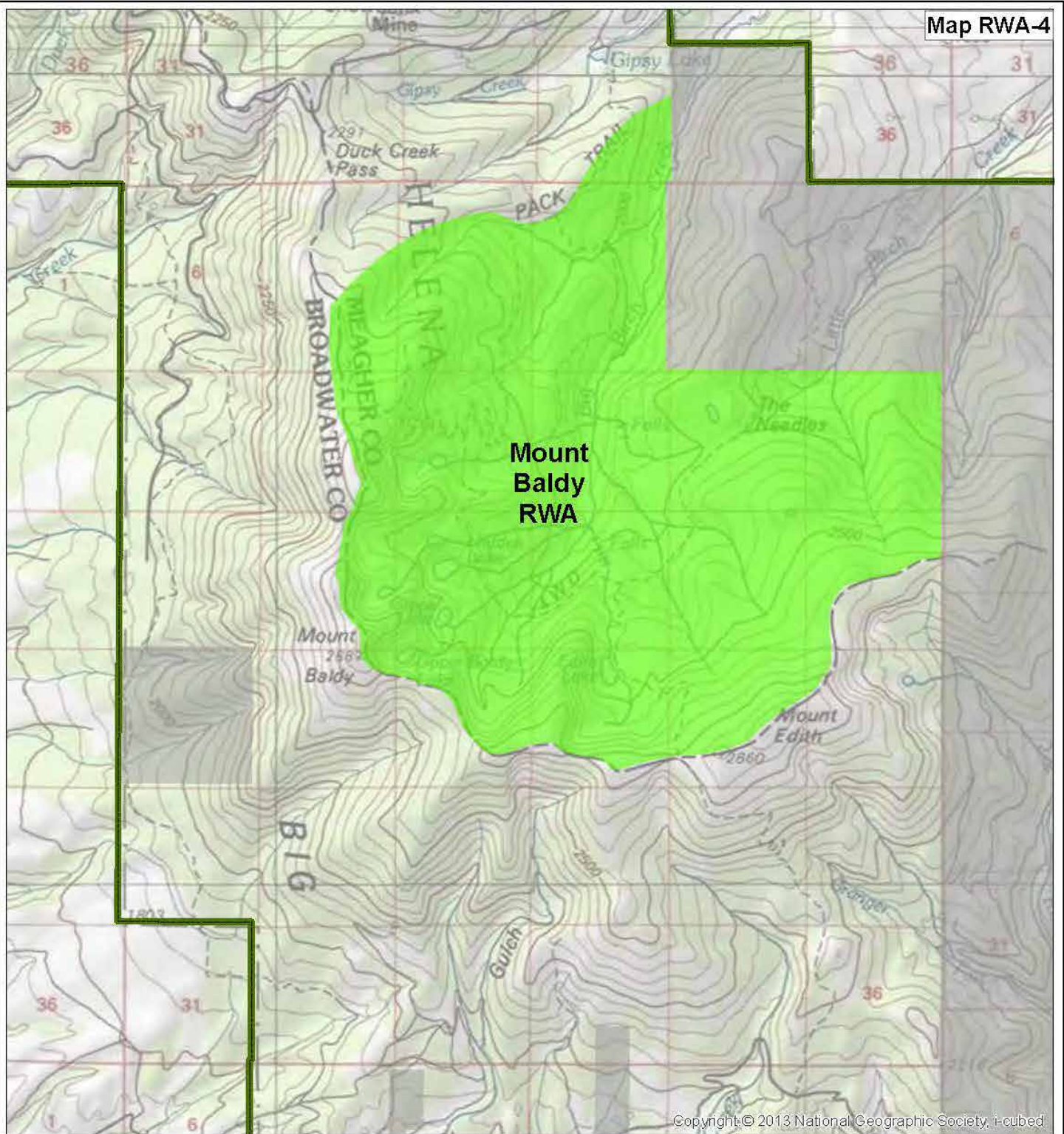



Copyright © 2013 National Geographic Society, i-cubed

Mount Baldy Recommended Wilderness Area Alternative A

-  Forest Service Administrative Boundary
-  Recommended Wilderness Area
-  Non-National Forest System Land



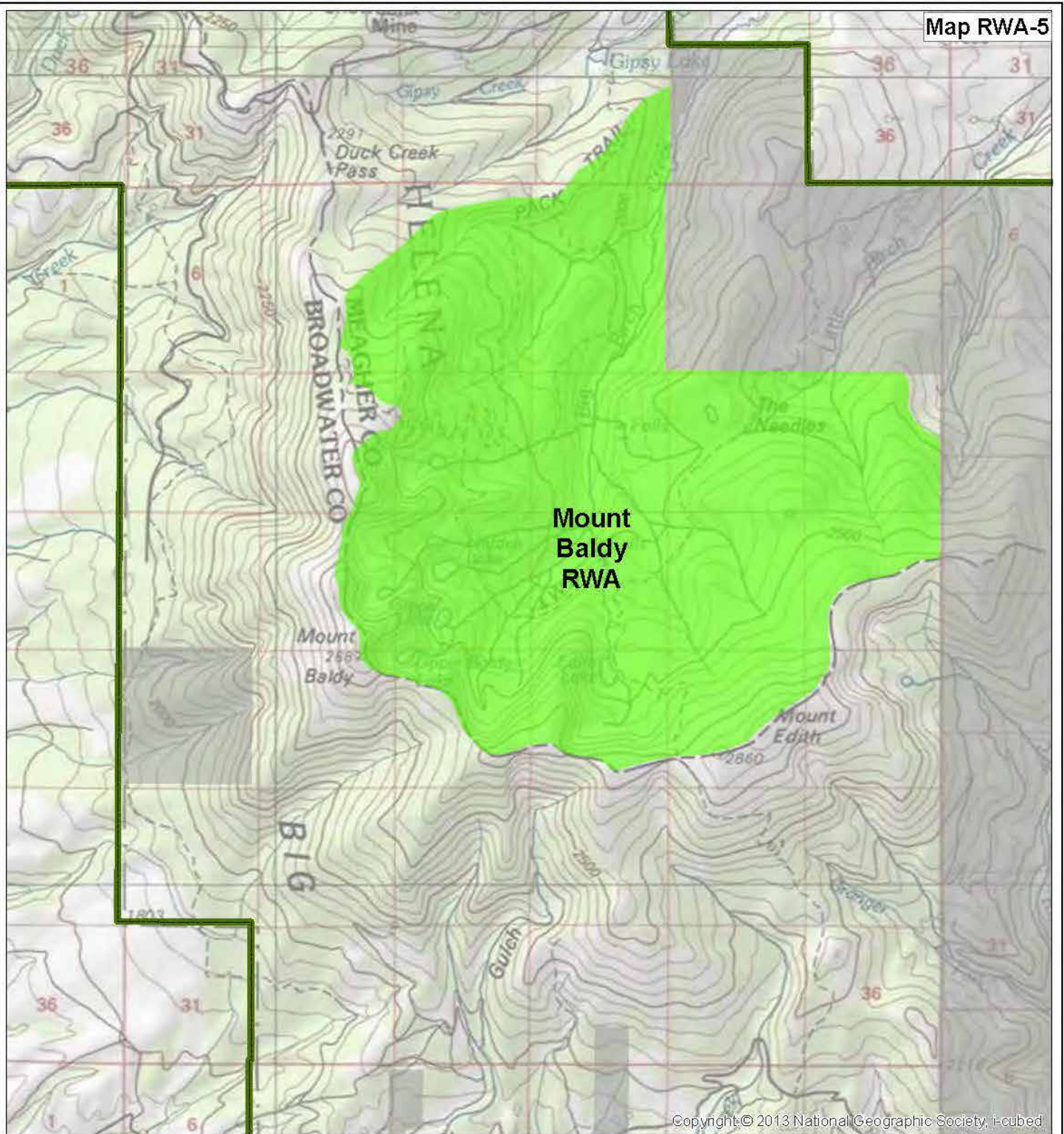

Copyright © 2013 National Geographic Society, i-cubed

Mount Baldy Recommended Wilderness Area Alternatives B, C, and D



- Forest Service Administrative Boundary
- Recommended Wilderness Area
- Non-National Forest System Land

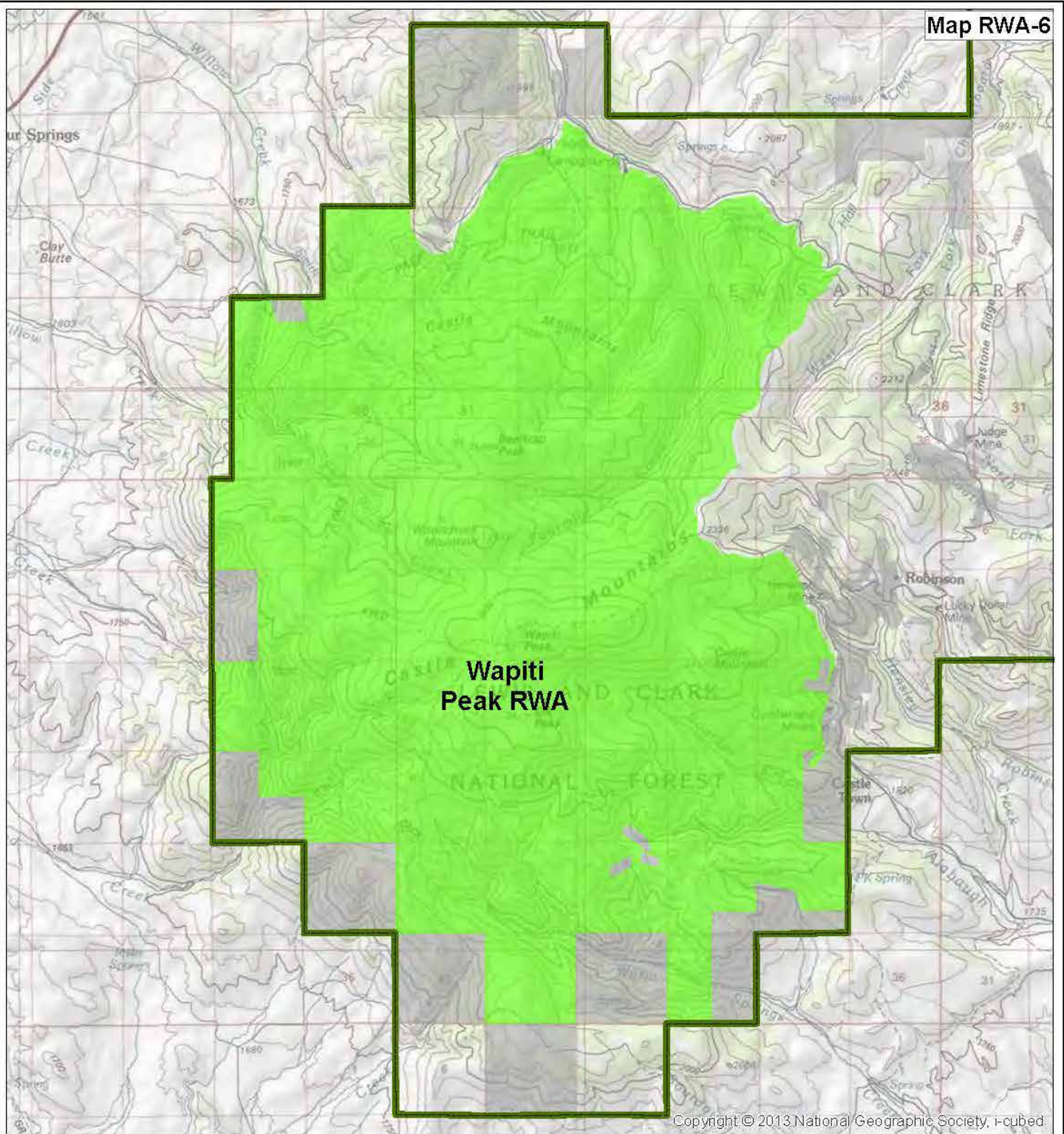



Copyright © 2013 National Geographic Society, i-cubed

Wapiti Peak Recommended Wilderness Area Alternative D

-  Forest Service Administrative Boundary
-  Recommended Wilderness Area
-  Non-National Forest System Land



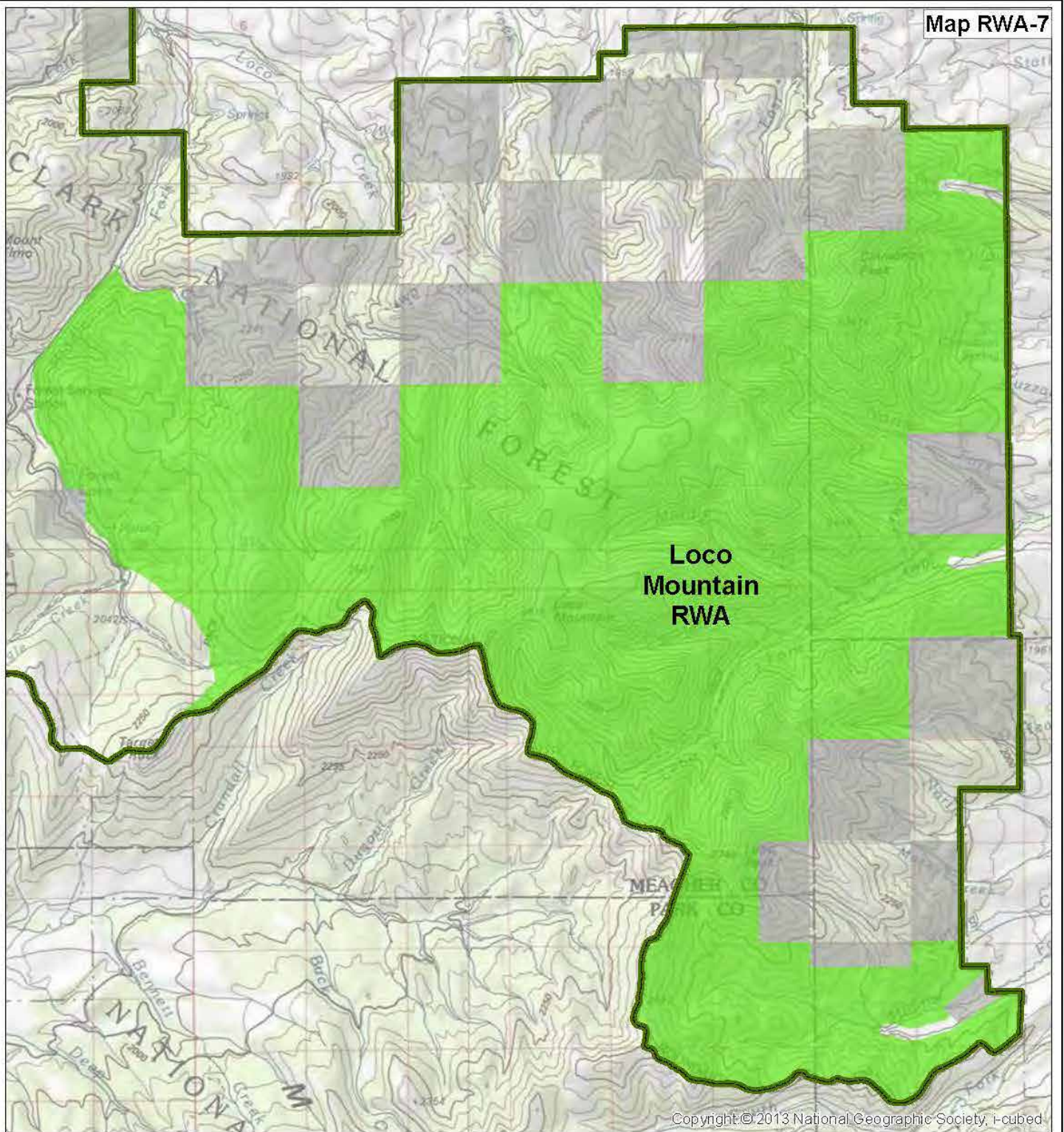

Loco Mountain Recommended Wilderness Area Alternative D



- Forest Service Administrative Boundary
- Recommended Wilderness Area
- Non-National Forest System Land

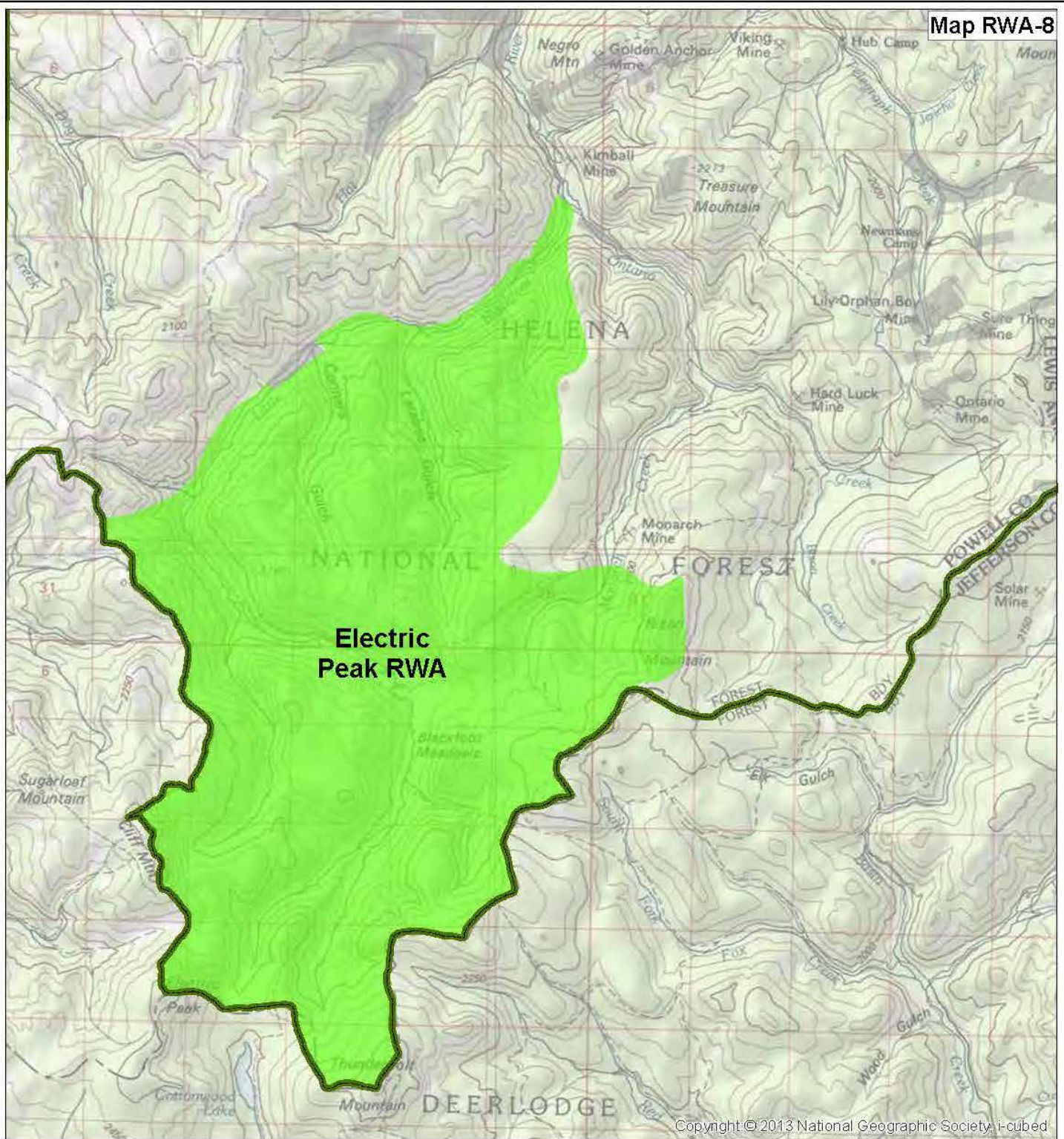



Copyright © 2013 National Geographic Society, i-cubed

Electric Peak Recommended Wilderness Area Alternative A

-  Forest Service Administrative Boundary
-  Recommended Wilderness Area
-  Non-National Forest System Land

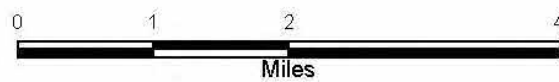

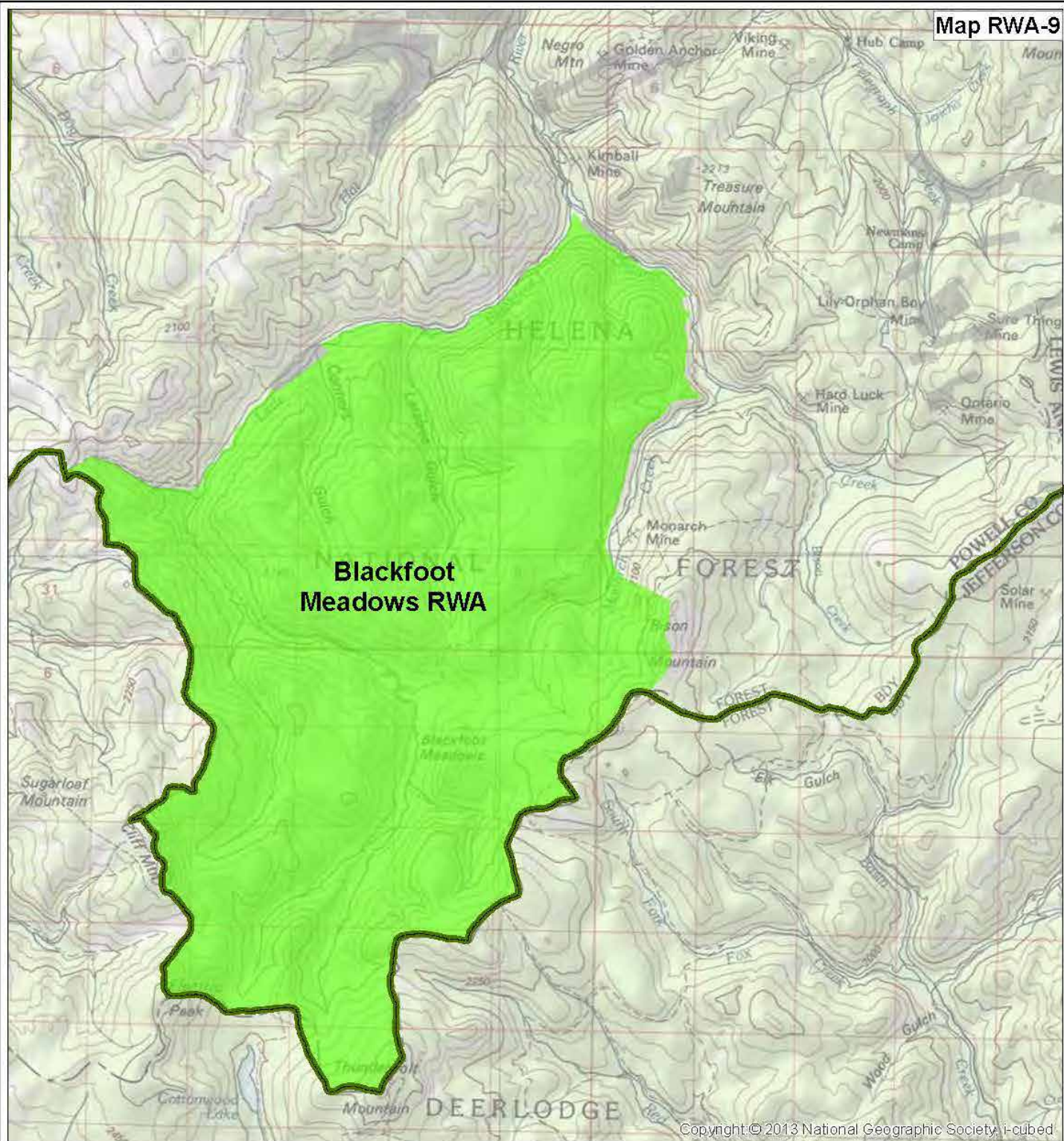

Copyright © 2013 National Geographic Society, i-cubed

Blackfoot Meadows Recommended Wilderness Area Alternatives B and C

- Forest Service Administrative Boundary
- Recommended Wilderness Area
- Non-National Forest System Land

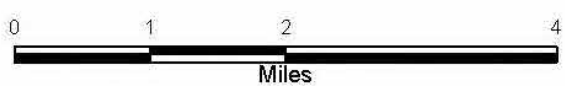

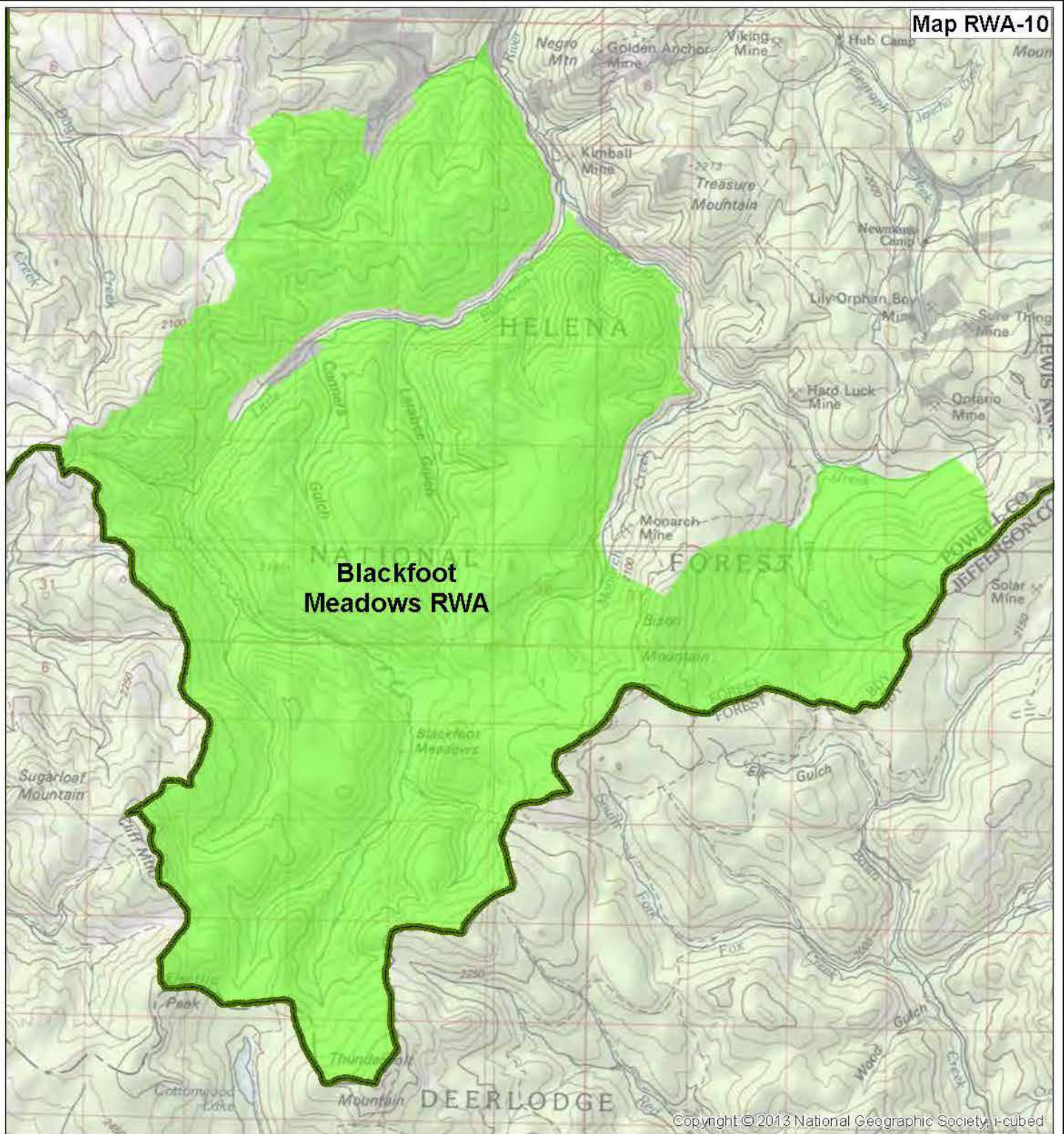

Copyright © 2013 National Geographic Society, i-cubed

Blackfoot Meadows Recommended Wilderness Area Alternative D

- Forest Service Administrative Boundary
- Recommended Wilderness Area
- Non-National Forest System Land



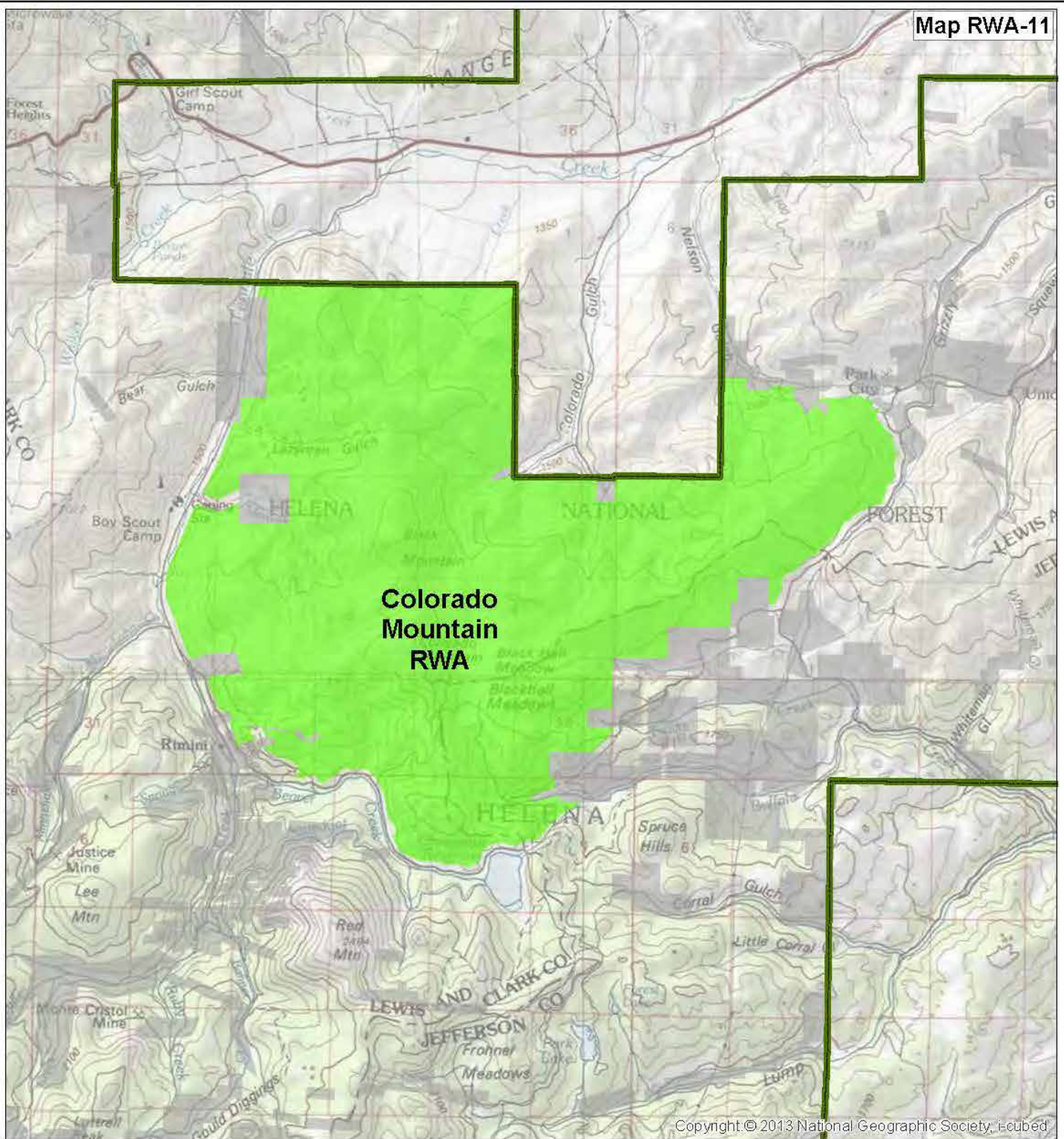

Copyright © 2013 National Geographic Society. E-cubed

Colorado Mountain Recommended Wilderness Area Alternative D

- Forest Service Administrative Boundary
- Recommended Wilderness Area
- Non-National Forest System Land

Helena - Lewis and Clark National Forest
Forest Plan - Draft Environmental Impact Statement

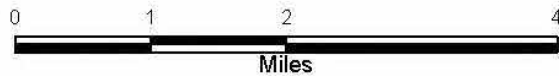

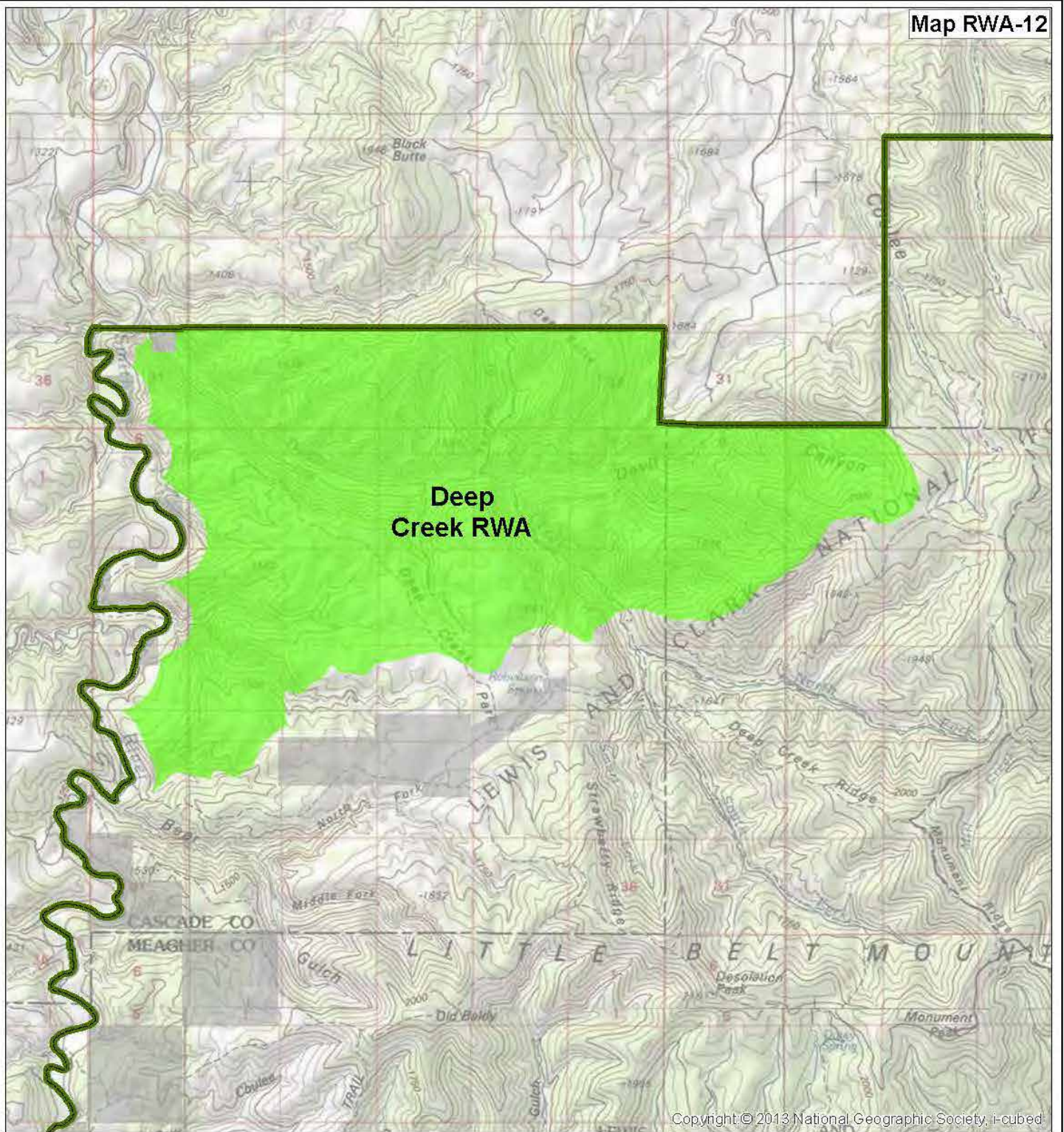

Spring 2018



Copyright © 2013 National Geographic Society. i-cubed



Deep Creek Recommended Wilderness Area Alternatives B, C, and D

-  Forest Service Administrative Boundary
-  Recommended Wilderness Area
-  Non-National Forest System Land

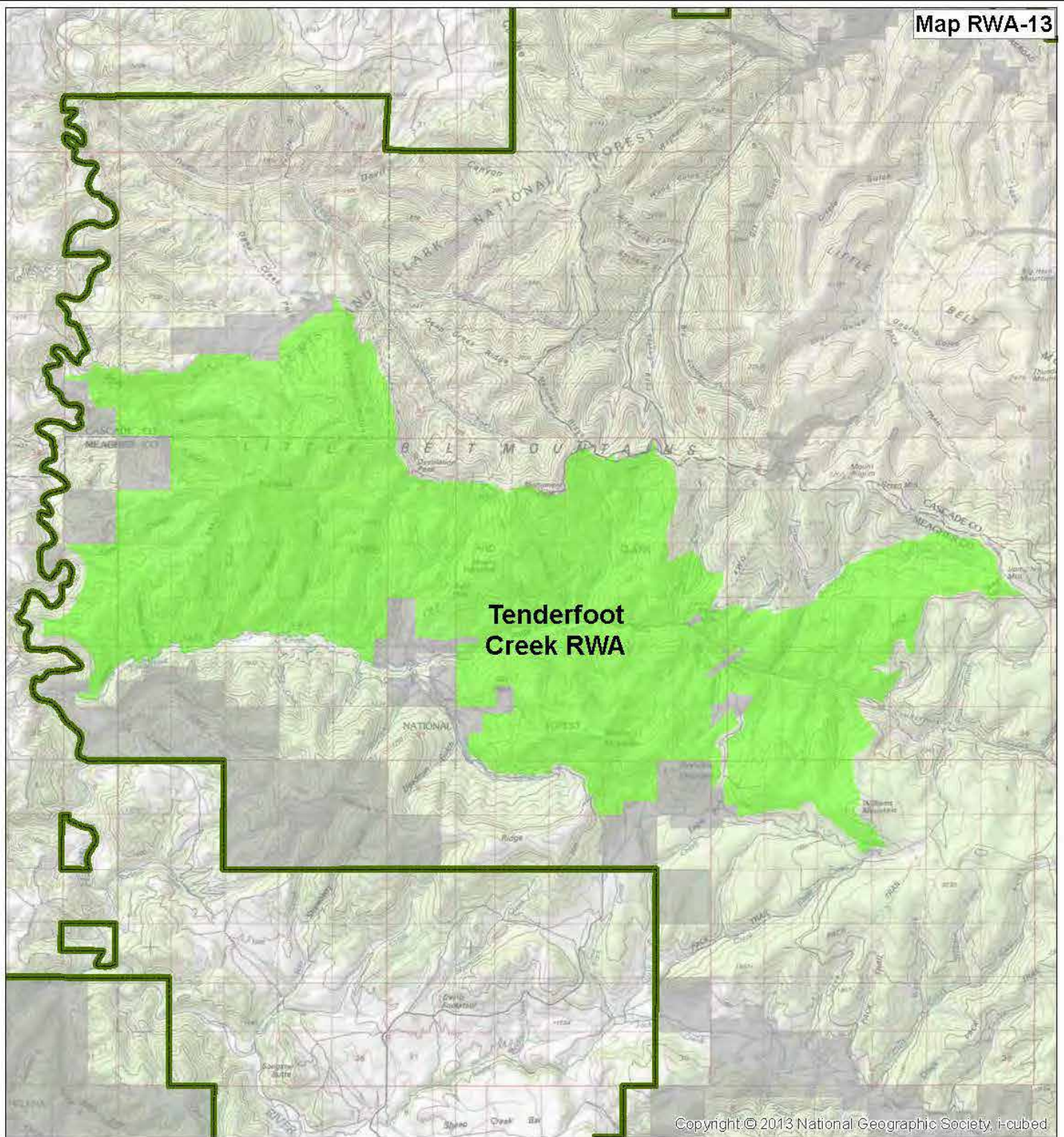



Tenderfoot Creek Recommended Wilderness Area Alternative D

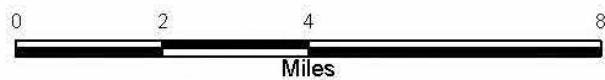

-  Forest Service Administrative Boundary
-  Recommended Wilderness Area
-  Non-National Forest System Land

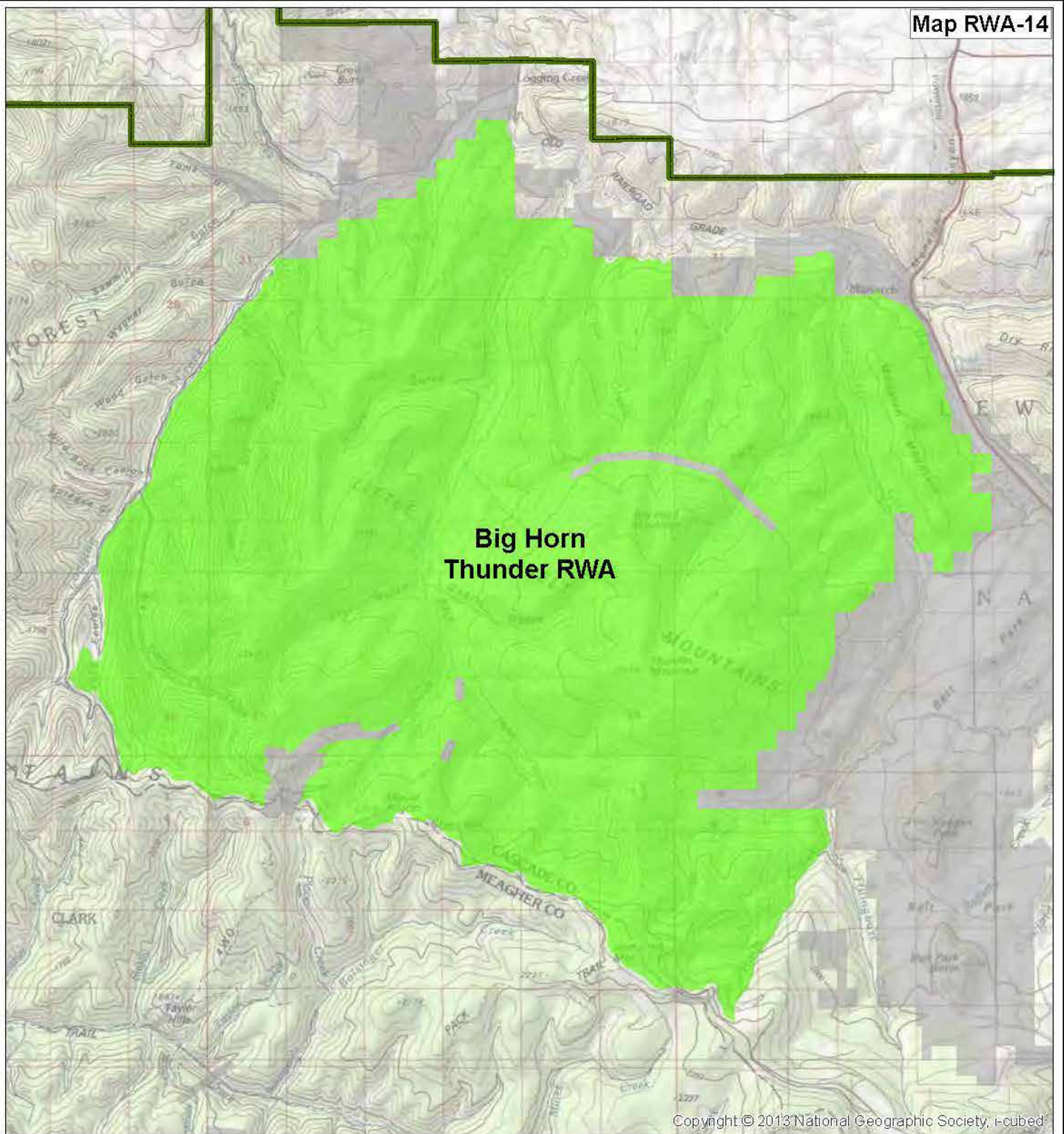



Copyright © 2013 National Geographic Society, i-cubed

Big Horn Thunder Recommended Wilderness Area Alternative D

-  Forest Service Administrative Boundary
-  Recommended Wilderness Area
-  Non-National Forest System Land

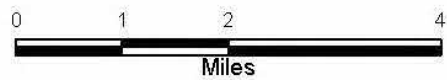

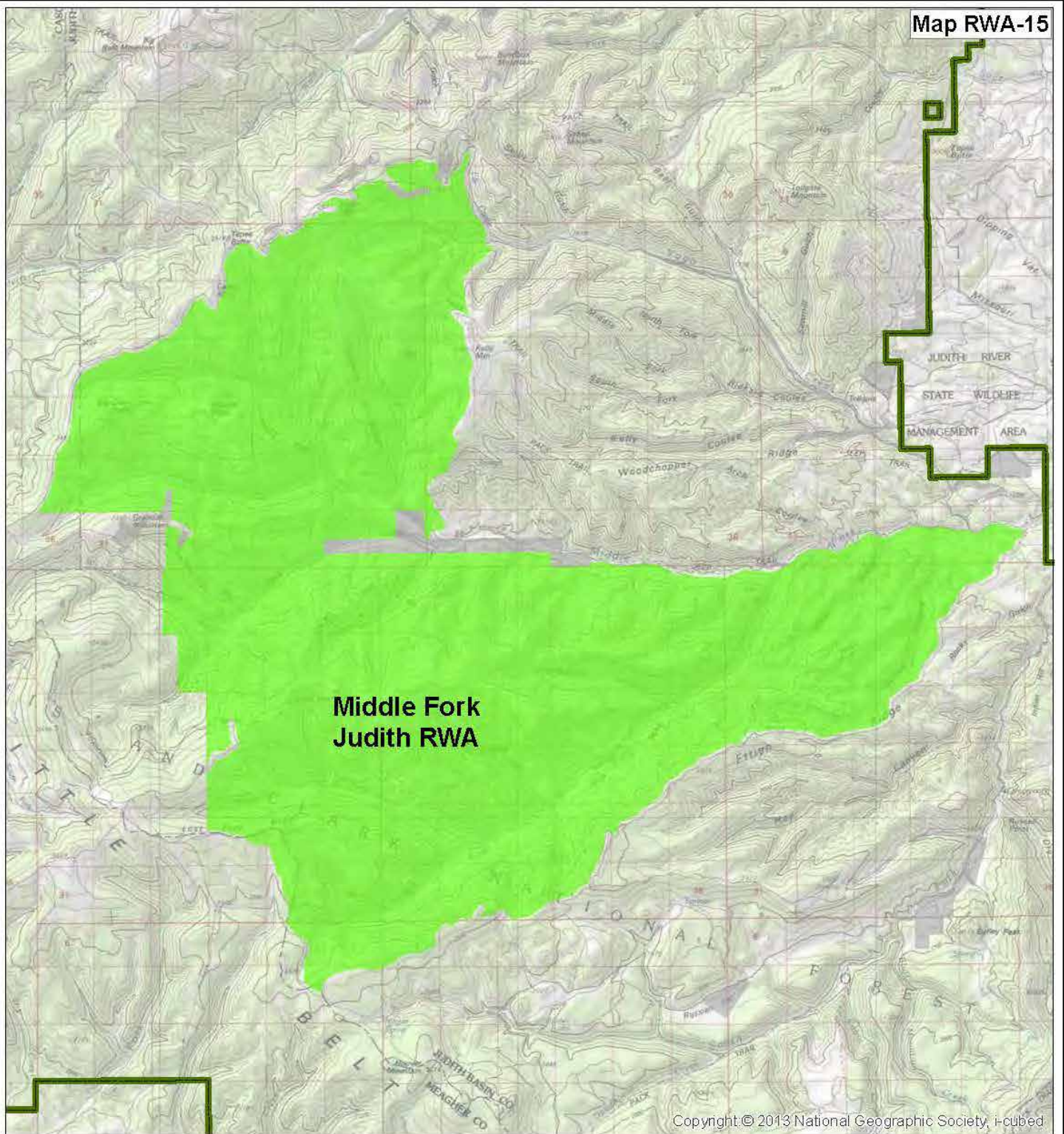

Copyright © 2013 National Geographic Society, i-cubed

Middle Fork Judith Recommended Wilderness Area Alternative D

- Forest Service Administrative Boundary
- Recommended Wilderness Area
- Non-National Forest System Land

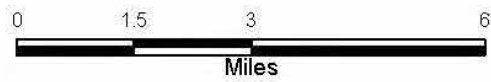

Helena - Lewis and Clark National Forest
Forest Plan - Draft Environmental Impact Statement

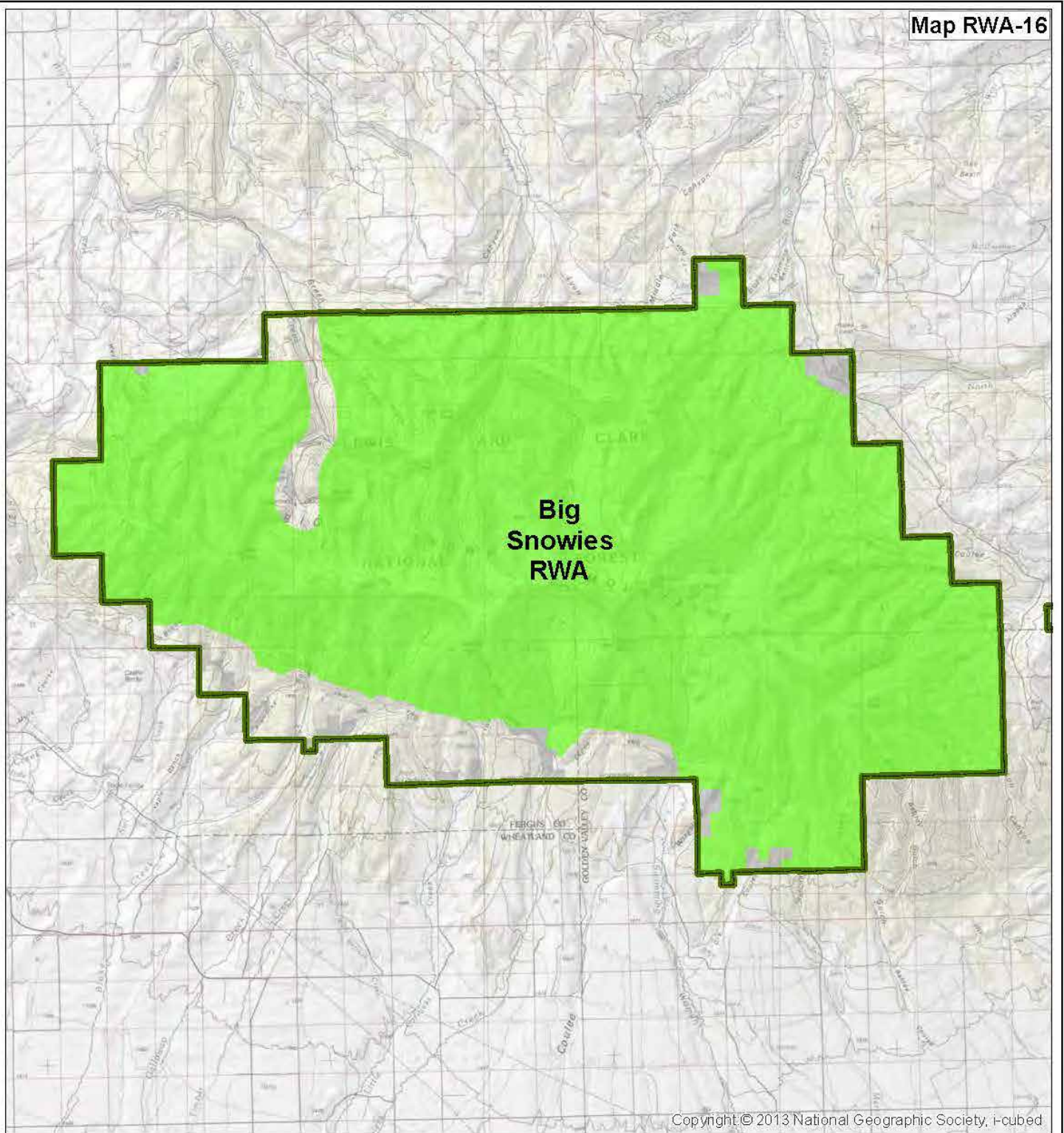



Copyright © 2013 National Geographic Society, i-cubed

Big Snowies Recommended Wilderness Area Alternatives B, C and D



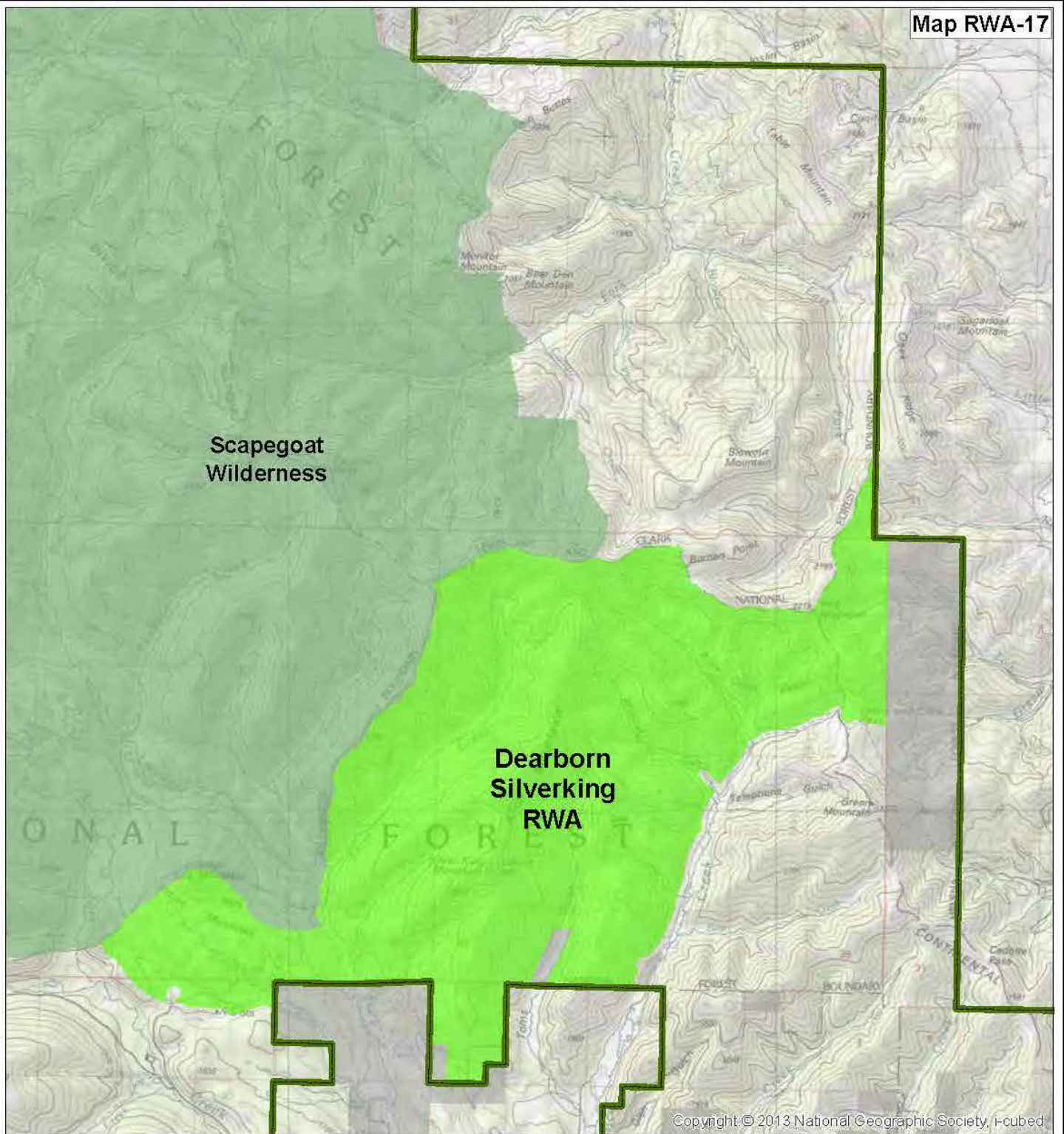

-  Forest Service Administrative Boundary
-  Recommended Wilderness Area
-  Non-National Forest System Land





Copyright © 2013 National Geographic Society, Inc.

Dearborn Silverking Recommended Wilderness Area Alternatives B, C and D

-  Forest Service Administrative Boundary
-  Designated Wilderness Area
-  Non-National Forest System Land
-  Recommended Wilderness Area



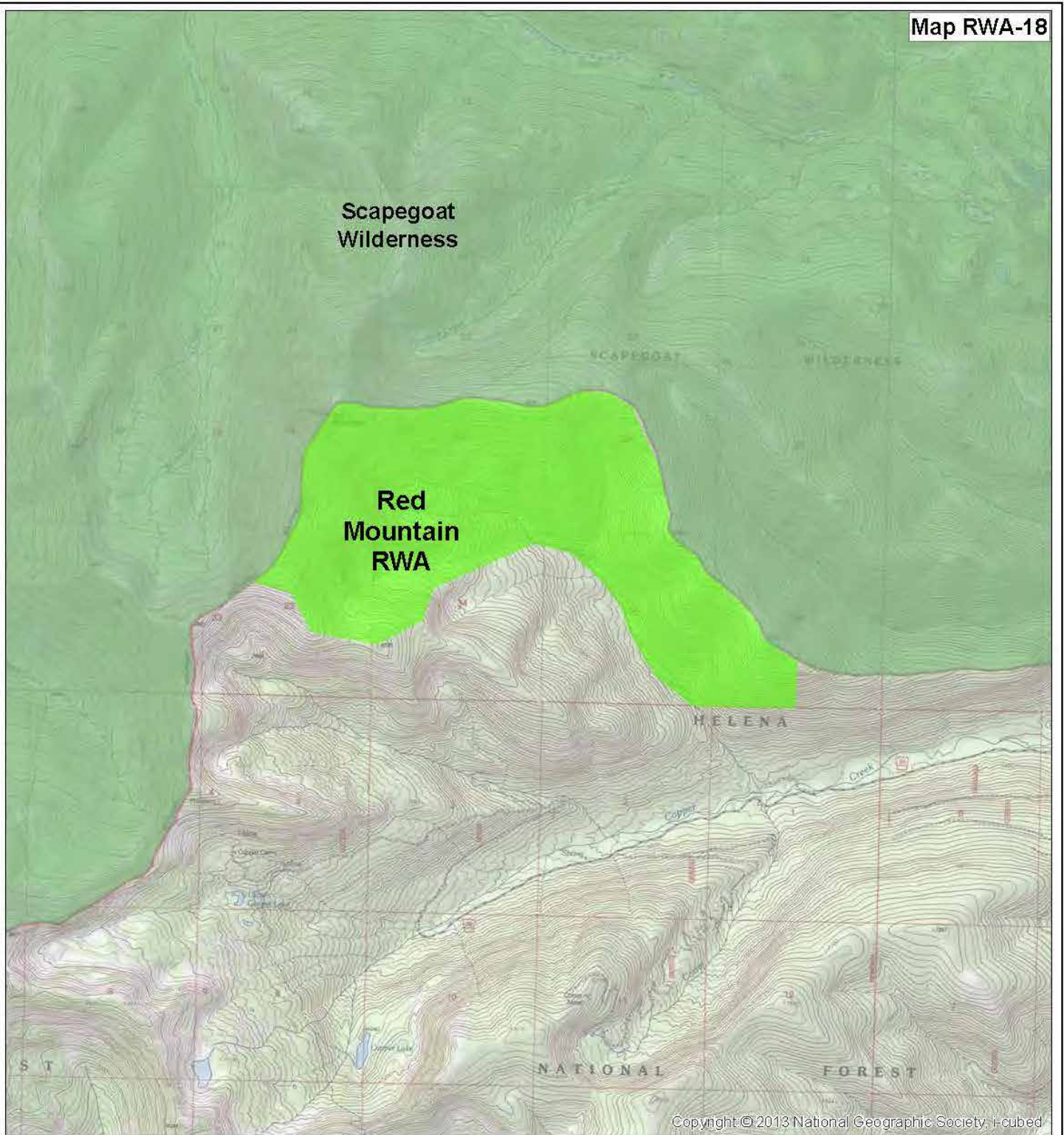

**Red Mountain Recommended Wilderness Area
Alternatives B, C and D**

- Forest Service Administrative Boundary
- Non-National Forest System Land
- Designated Wilderness Area
- Recommended Wilderness Area



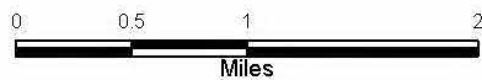

Helena - Lewis and Clark National Forest
Forest Plan - Draft Environmental Impact Statement

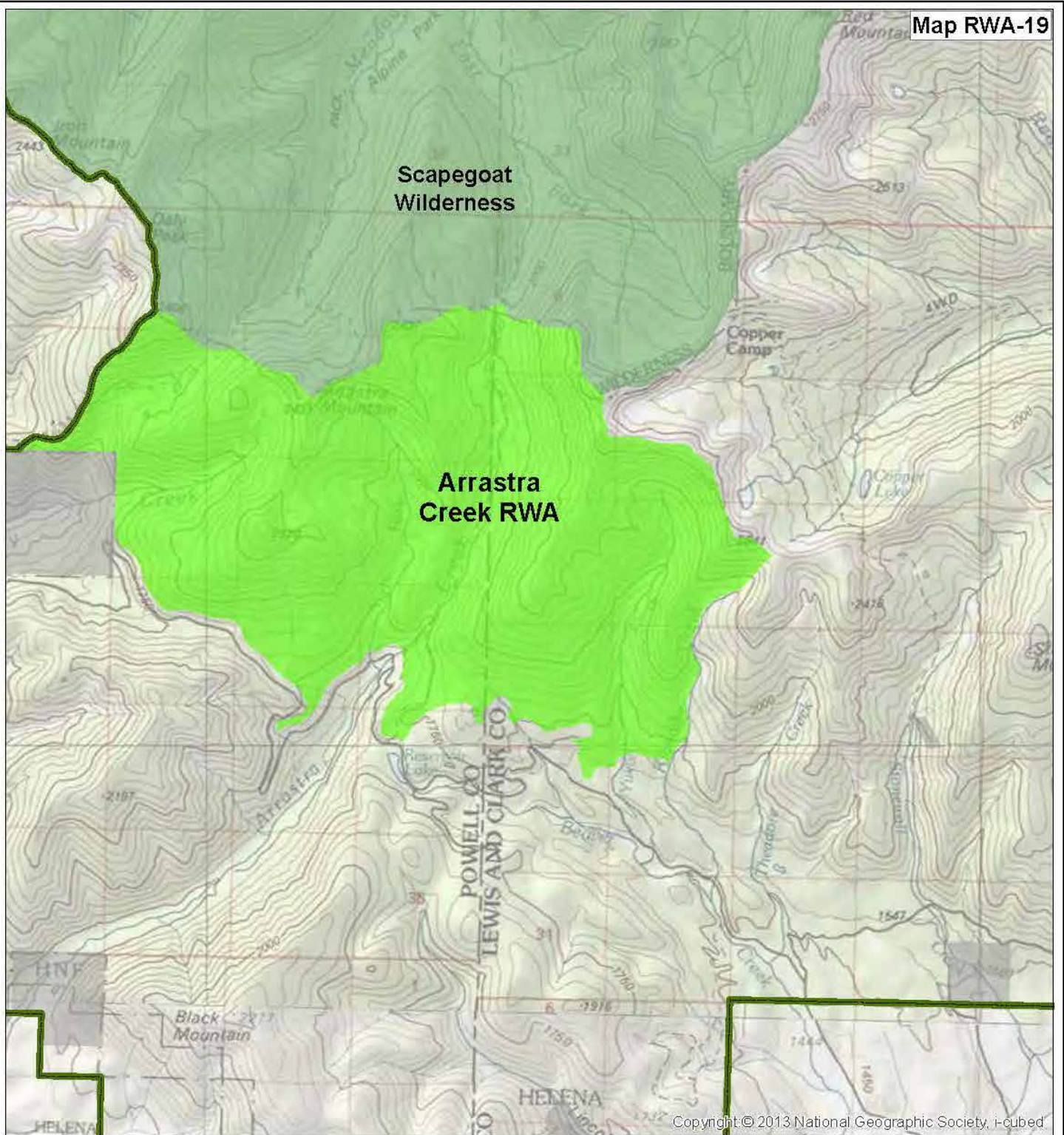

Spring 2018



Arrastra Creek Recommended Wilderness Area Alternatives B, C, and D

-  Forest Service Administrative Boundary
-  Designated Wilderness Area
-  Non-National Forest System Land
-  Recommended Wilderness Area



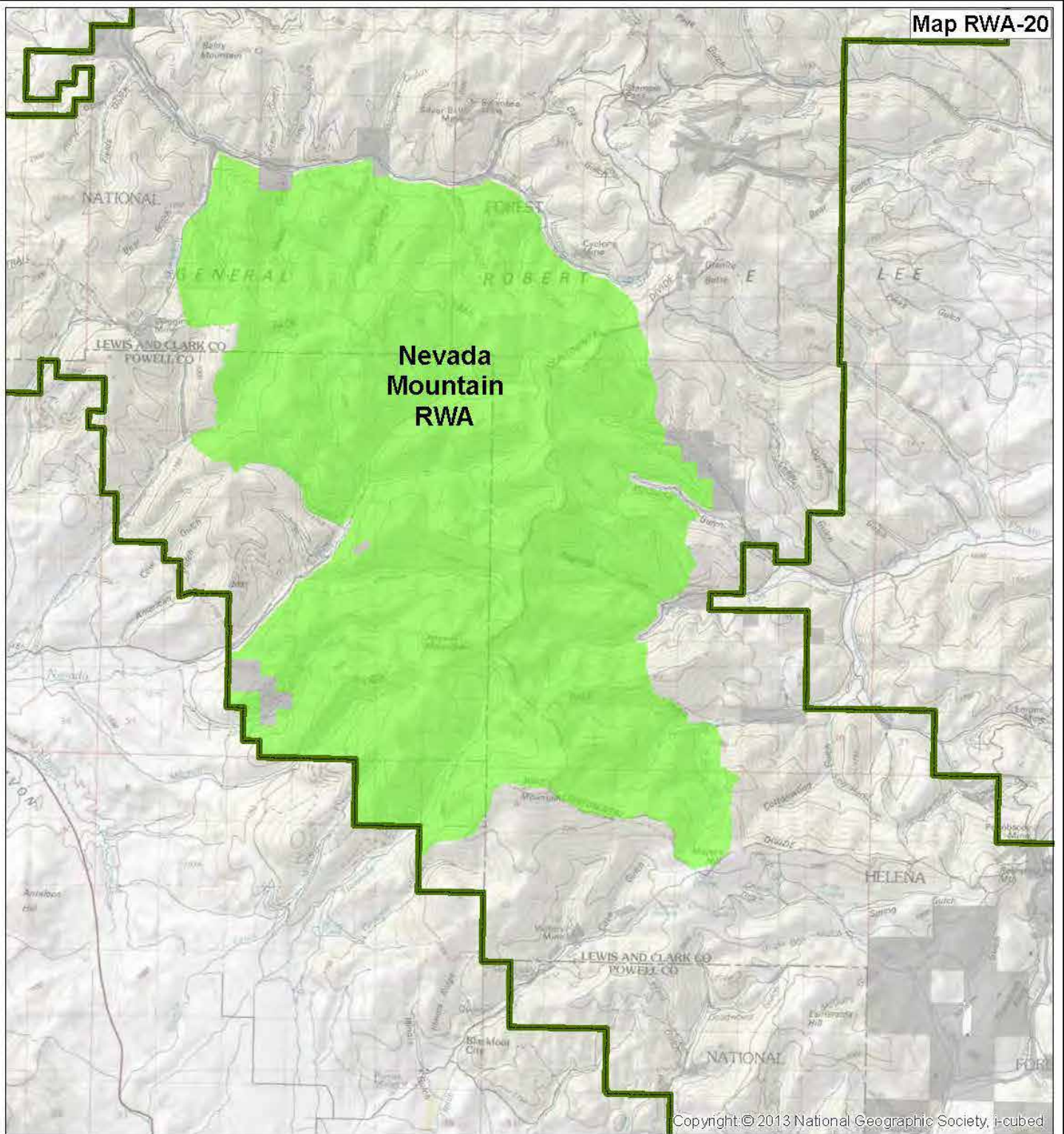

Copyright © 2013 National Geographic Society, i-cubed

Nevada Mountain Recommended Wilderness Area Alternatives B and C

- Forest Service Administrative Boundary
- Recommended Wilderness Area
- Non-National Forest System Land



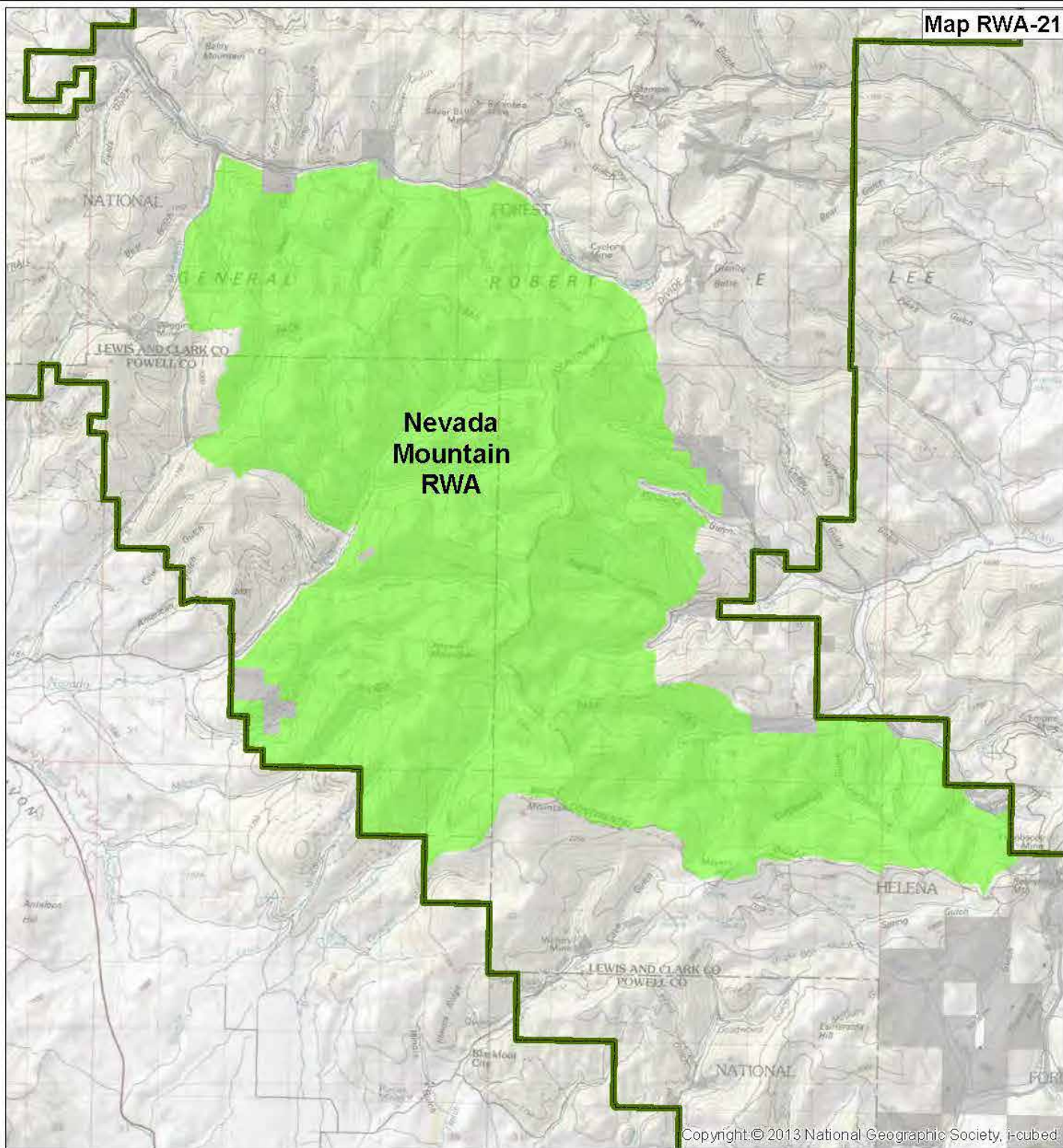

Nevada Mountain Recommended Wilderness Area Alternative D

- Forest Service Administrative Boundary
- Recommended Wilderness Area
- Non-National Forest System Land



Land Ownership Snowies Geographic Area

Map S-1

16 miles to
Lewistown

238

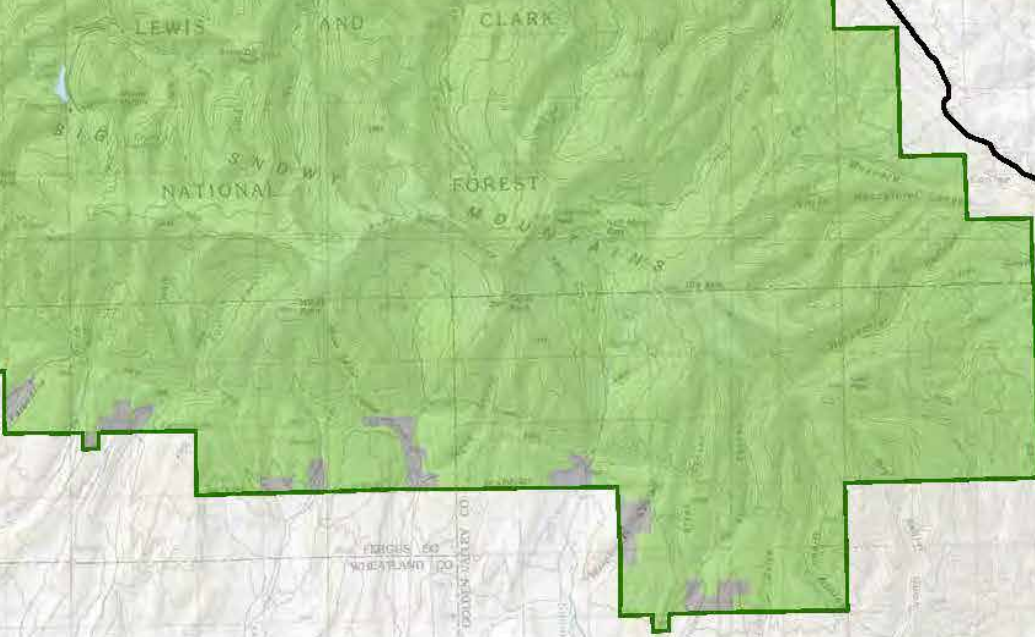

297



- Snowies Geographic Area Boundary
- National Forest System Land
- Private Land
- Water

Watersheds Snowies Geographic Area

Map S-2

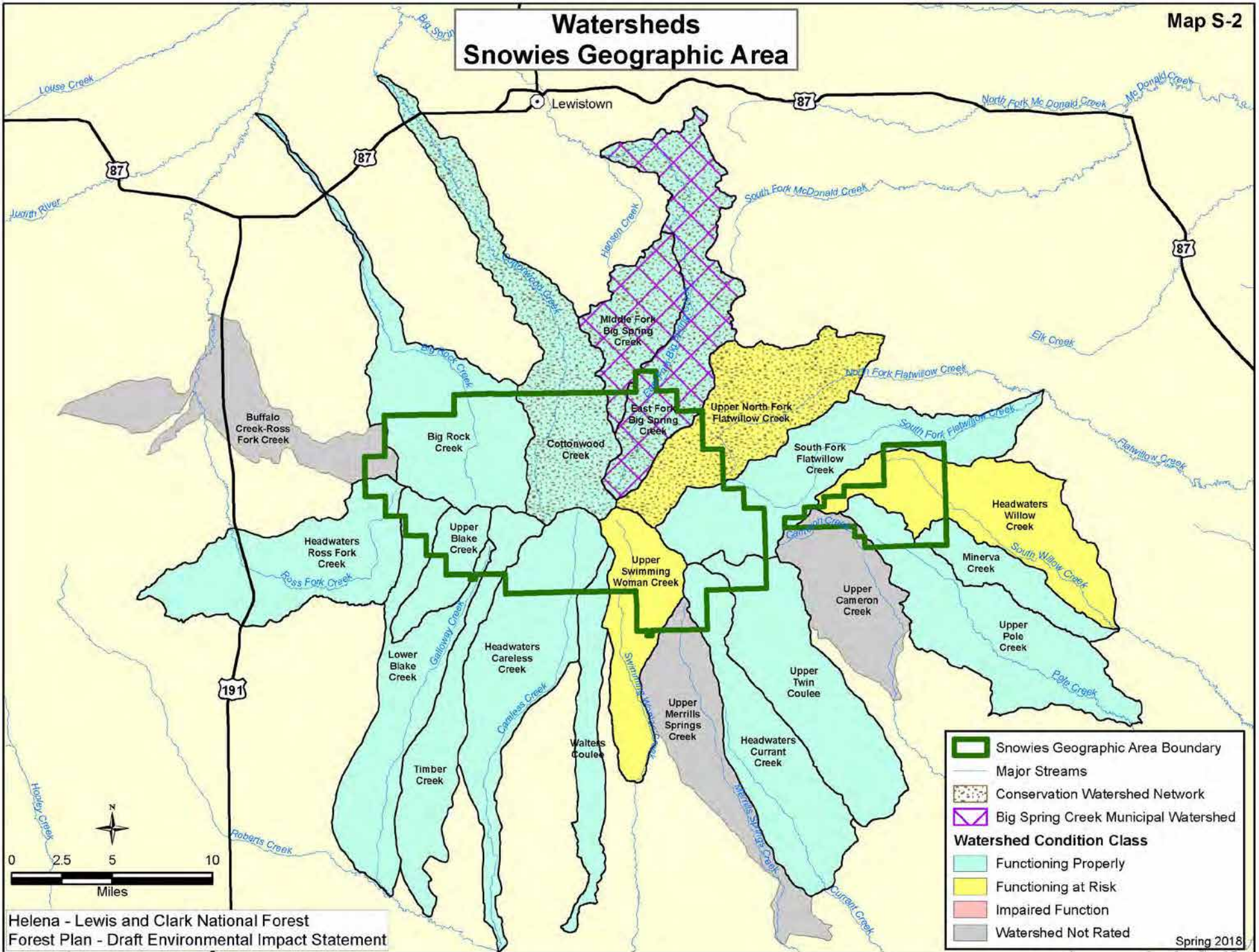

Lynx Analysis Units Snowies Geographic Area

Map S-3

16 miles to
Lewistown

238

SM-01

SM-02

SM-01

SM-03

SM-03

SM-04

297

Helena - Lewis and Clark National Forest
Forest Plan - Draft Environmental Impact Statement

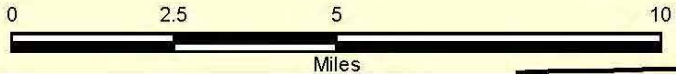

- Snowies Geographic Area Boundary
 - Non-National Forest System Land
 - Lynx Analysis Unit (Modified 2018)
 - Lynx Analysis Unit (Original 1990s)
 - Primary Vegetation
 - Non-Primary Vegetation
- Spring 2018

Existing Summer Recreation Opportunity Spectrum - Alternative A Snowies Geographic Area

Map S-4

16 miles to
Lewistown

238

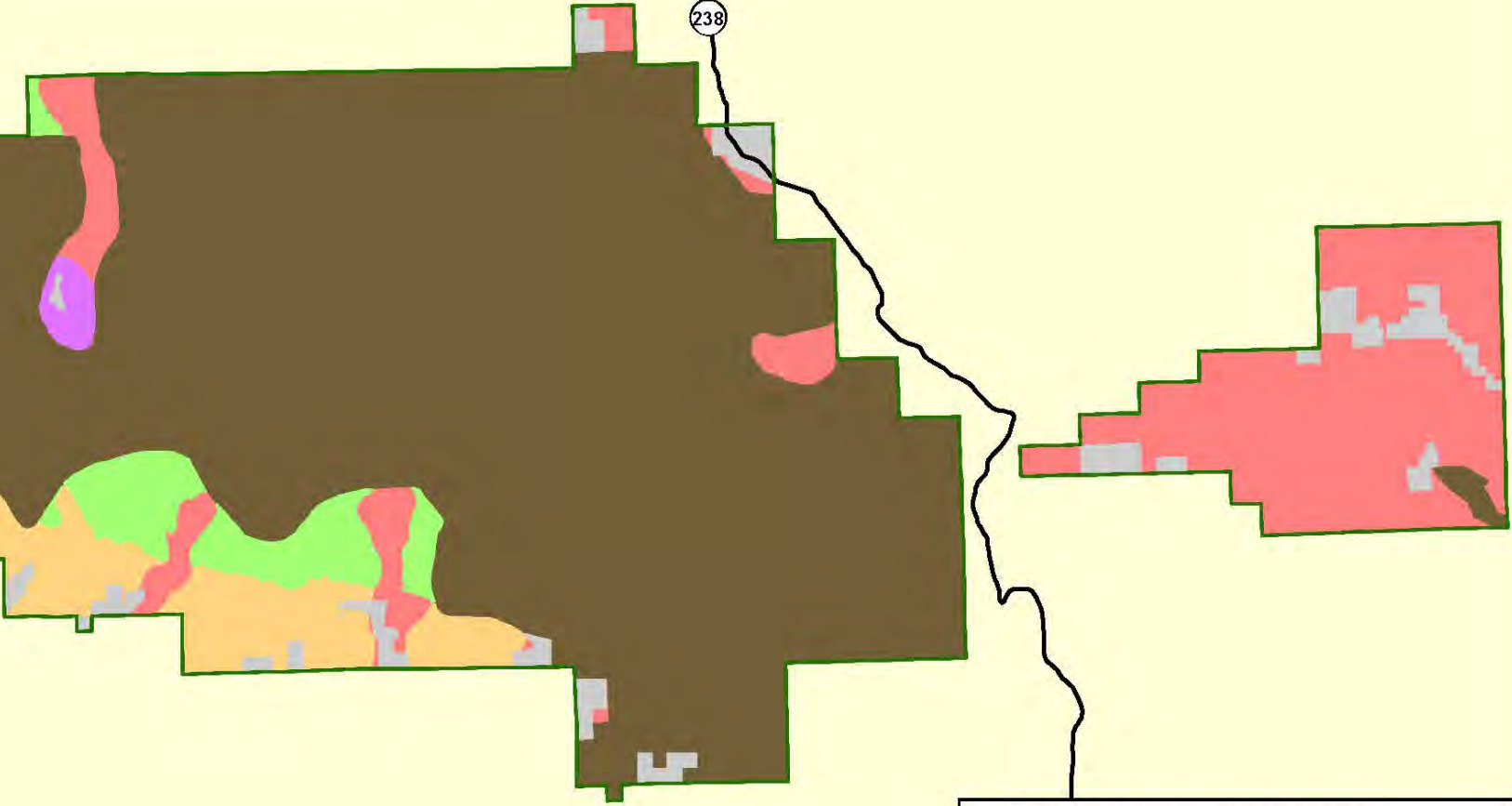

Legend

- Snowies Geographic Area Boundary
- Non-National Forest System Land
- Existing Recreation Opportunity Spectrum - Summer**
- Primitive
- Semi-Primitive Non-Motorized
- Semi-Primitive Motorized
- Roaded Natural
- Rural

Desired Summer Recreation Opportunity Spectrum - Alternatives B, C, and D Snowies Geographic Area

Map S-5

16 miles to
Lewistown

238

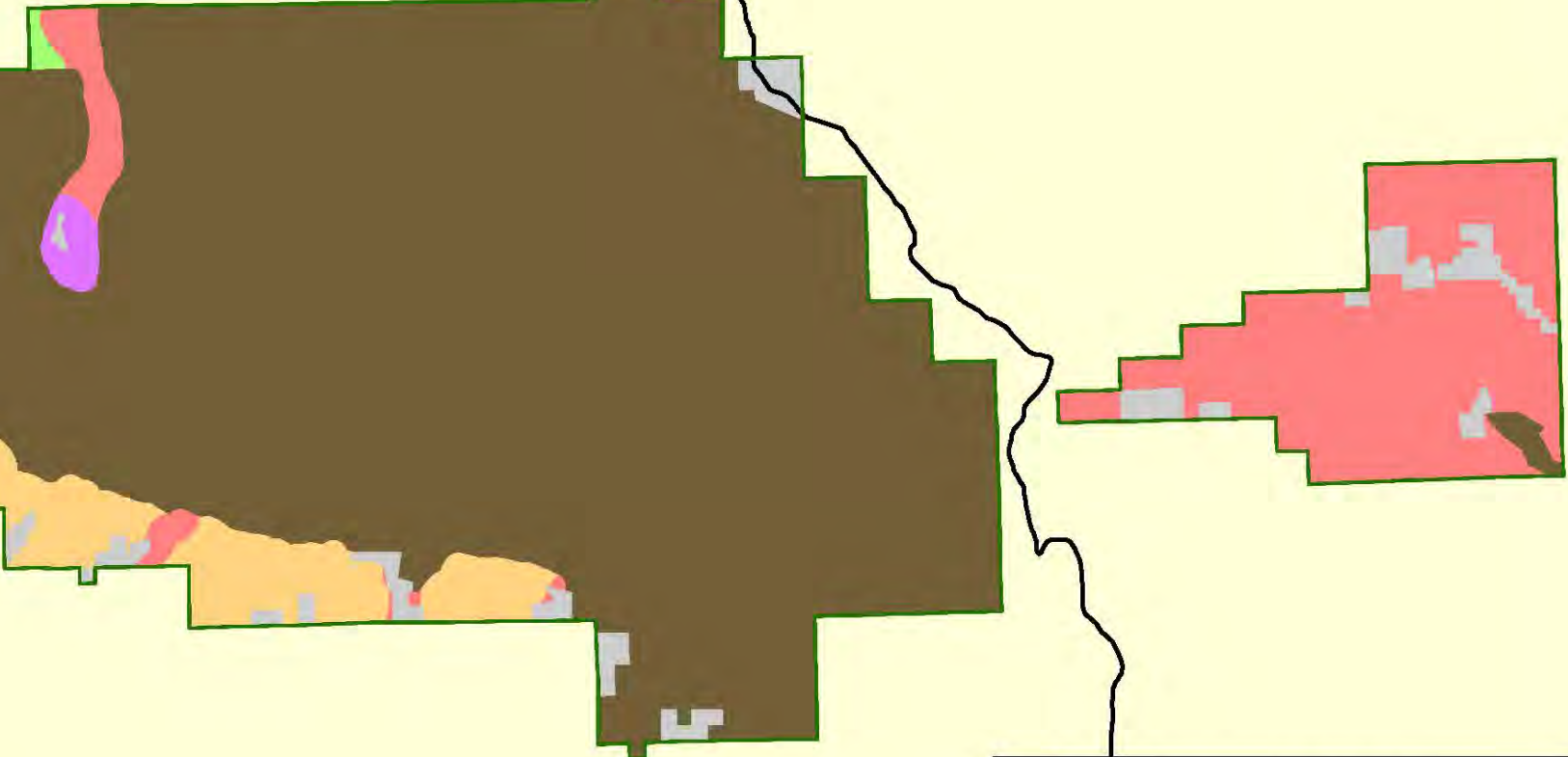

Legend

- Snowies Geographic Area Boundary
- Non-National Forest System Land
- Desired Recreation Opportunity Spectrum - Summer**
- Primitive
- Semi-Primitive Non-Motorized
- Semi-Primitive Motorized
- Roaded Natural
- Rural

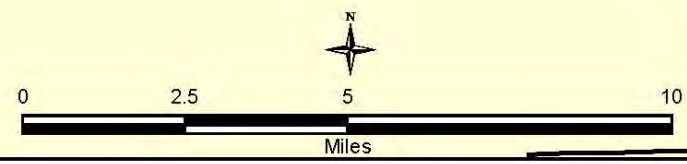

Desired Summer Recreation Opportunity Spectrum - Alternative E Snowies Geographic Area

Map S-6

16 miles to
Lewistown

238

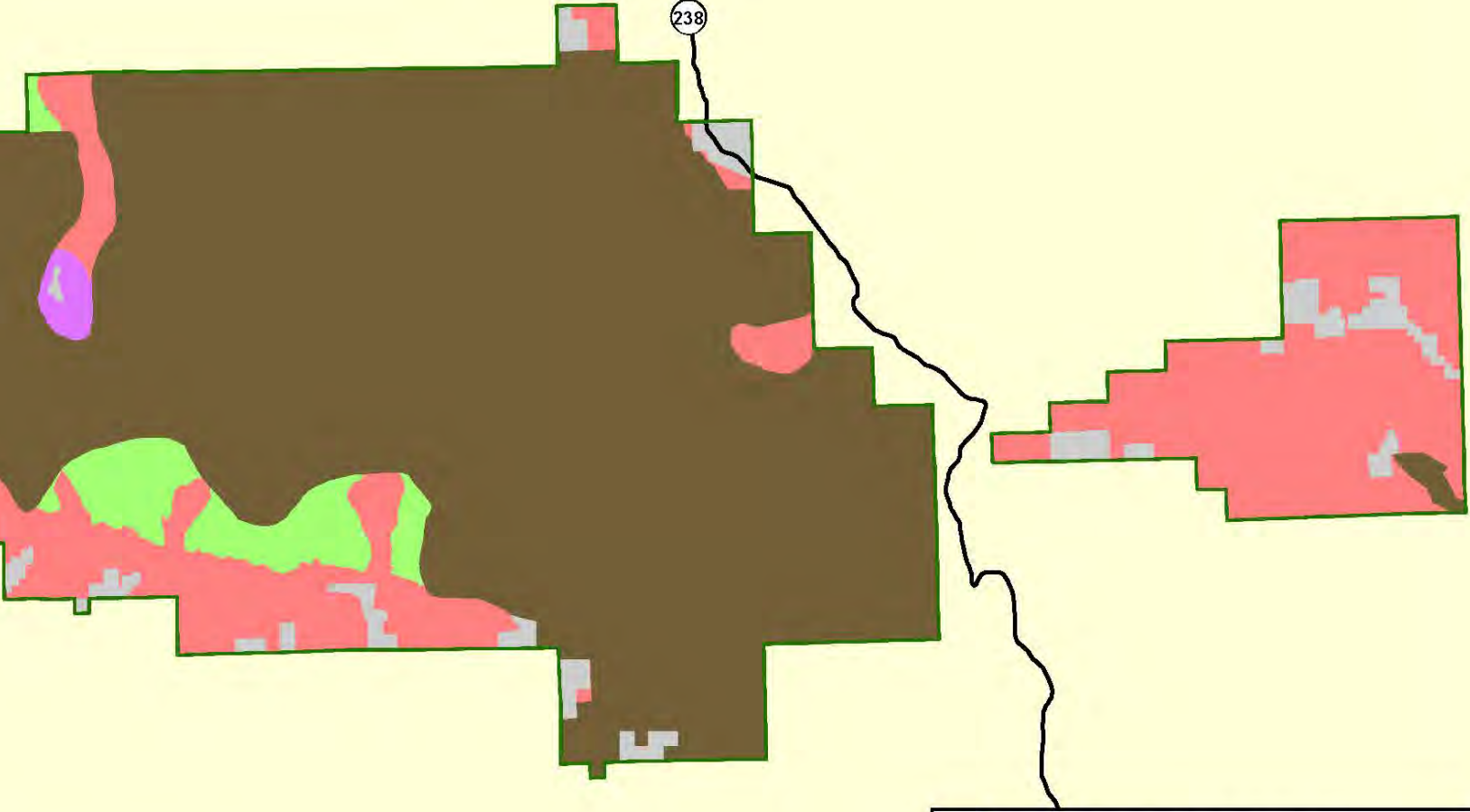

Legend

- Snowies Geographic Area Boundary
- Non-National Forest System Land
- Desired Recreation Opportunity Spectrum - Summer**
- Primitive
- Semi-Primitive Non-Motorized
- Roaded Natural
- Rural

Existing Winter Recreation Opportunity Spectrum - Alternative A Snowies Geographic Area

Map S-7

16 miles to
Lewistown

238

297

Helena - Lewis and Clark National Forest
Forest Plan - Draft Environmental Impact Statement

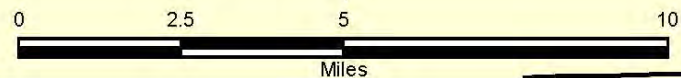

Spring 2018

Desired Winter Recreation Opportunity Spectrum - Alternatives B, C, and D Snowies Geographic Area

Map S-8

16 miles to
Lewistown

238

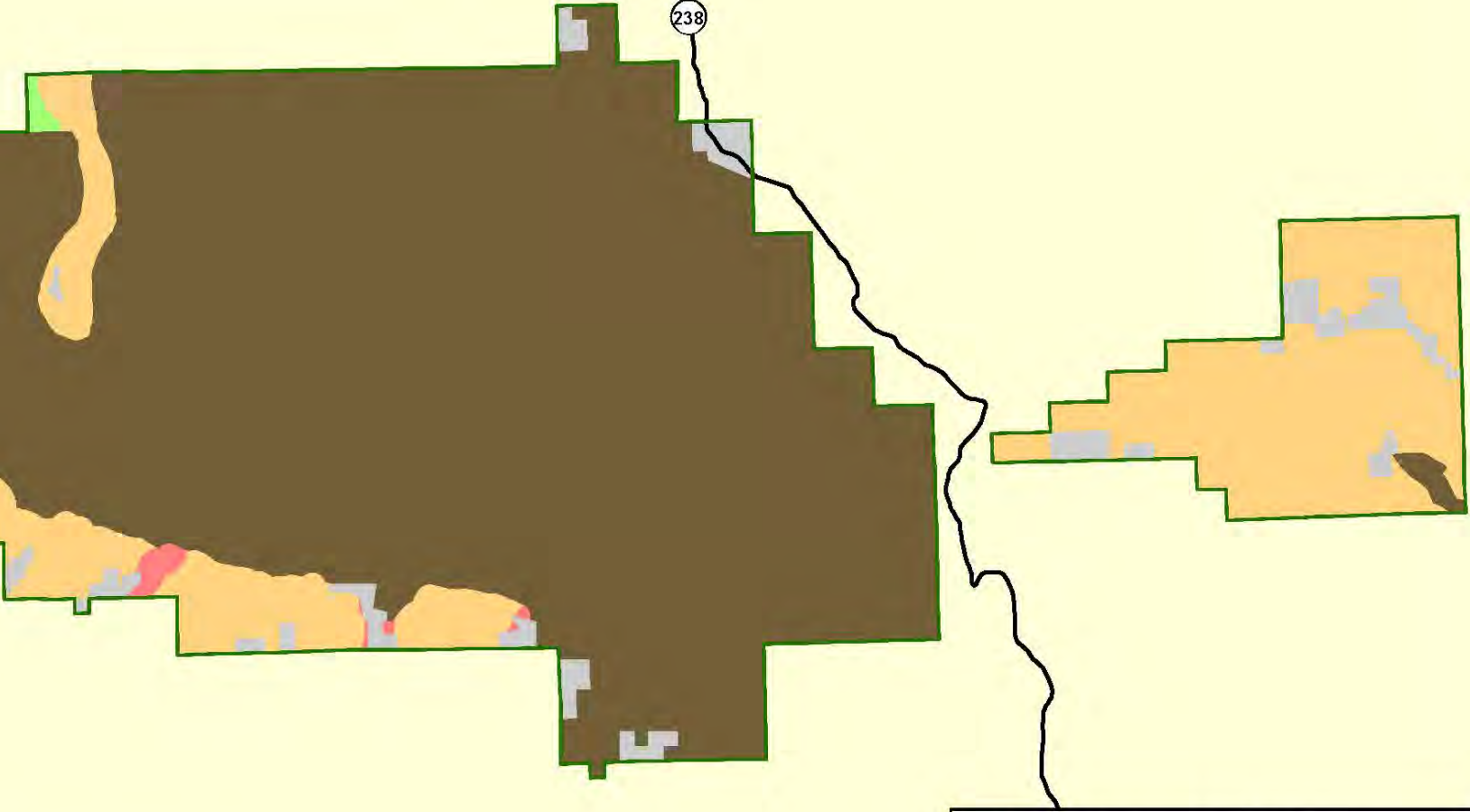

Legend

- Snowies Geographic Area Boundary
- Non-National Forest System Land
- Desired Recreation Opportunity Spectrum - Winter**
- Primitive
- Semi-Primitive Non-Motorized
- Semi-Primitive Motorized
- Roaded Natural

Desired Winter Recreation Opportunity Spectrum - Alternative E Snowies Geographic Area

Map S-9

16 miles to
Lewistown

238

297

Helena - Lewis and Clark National Forest
Forest Plan - Draft Environmental Impact Statement

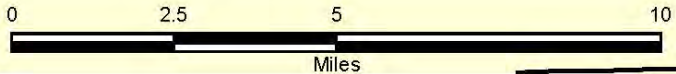

Legend:

- Snowies Geographic Area Boundary
- Non-National Forest System Land
- Desired Recreation Opportunity Spectrum - Winter**
- Primitive
- Semi-Primitive Non-Motorized
- Semi-Primitive Motorized
- Roaded Natural

Spring 2018

Visual Quality Objectives - Alternative A Snowies Geographic Area

Map S-10

16 miles to
Lewistown

238

297

Helena - Lewis and Clark National Forest
Forest Plan - Draft Environmental Impact Statement

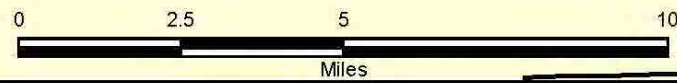

Legend

- Snowies Geographic Area Boundary
- Non-National Forest System Land
- Visual Quality Objectives**
- Retention
- Partial Retention
- Modification

Spring 2018

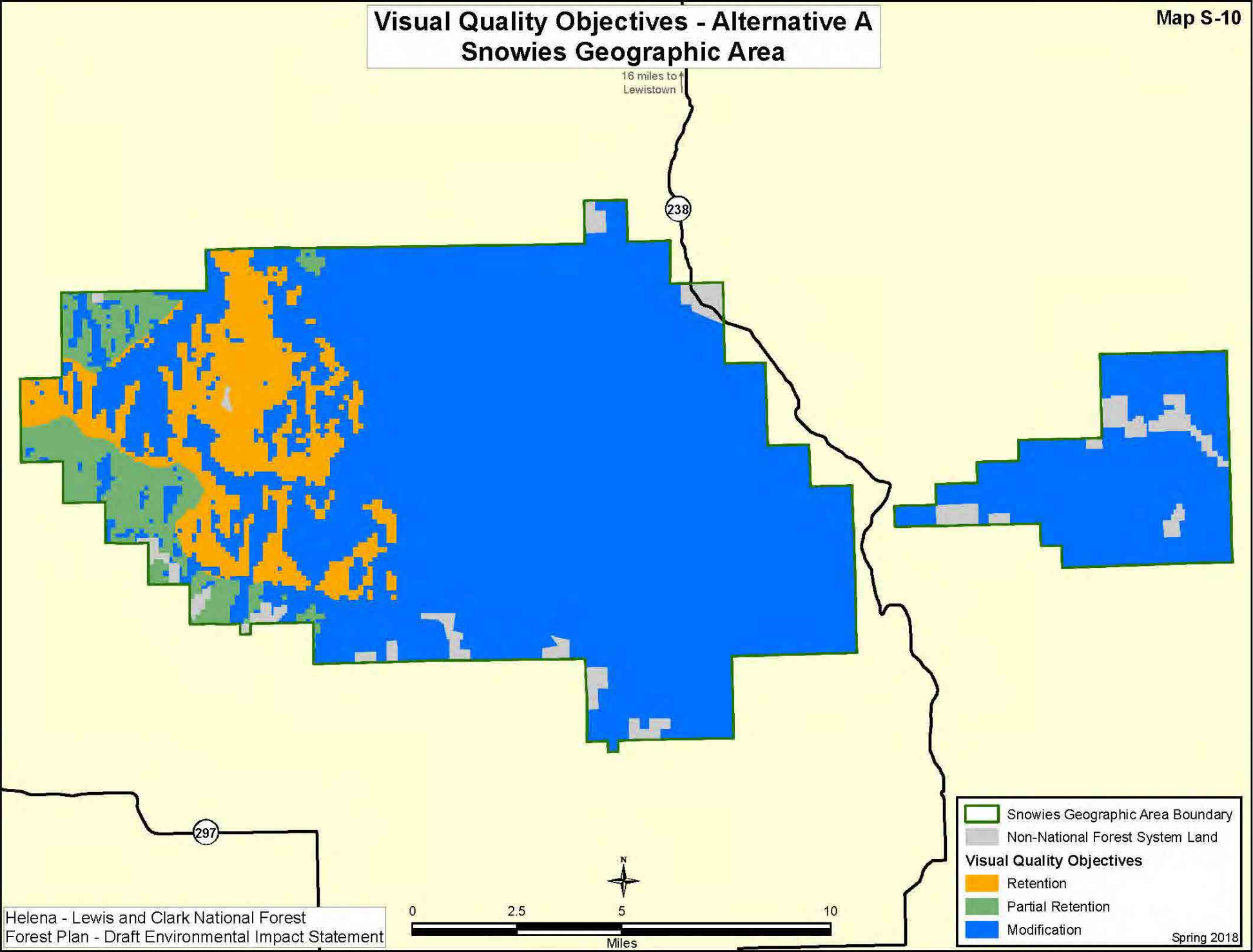

Desired Scenic Integrity Objectives - Alternatives B, C, and D Snowies Geographic Area

Map S-11

16 miles to
Lewistown

238

297

Helena - Lewis and Clark National Forest
Forest Plan - Draft Environmental Impact Statement

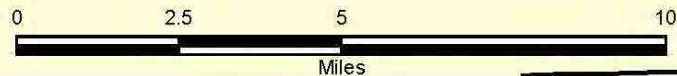

Spring 2018

Desired Scenic Integrity Objectives - Alternative E Snowies Geographic Area

Map S-12

16 miles to
Lewistown

238

297

Helena - Lewis and Clark National Forest
Forest Plan - Draft Environmental Impact Statement

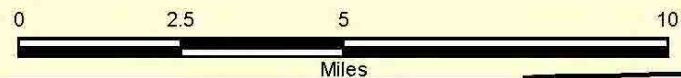

Spring 2018

Designated Areas - Alternatives A and E Snowies Geographic Area

Map S-13

16 miles to
Lewistown

238

Big Snowies
Wilderness
Study Act Area

Crystal Lake
Loop NRT

Big Snowy -
Greathouse
Peak RNA

Big Snowy -
Old
Baldy RNA

Minerva
Creek RNA

297

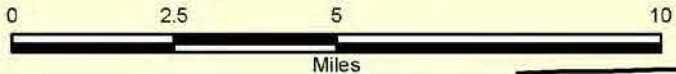

- Snowies Geographic Area Boundary
- Other National Forest System Land
- Non-National Forest System Land
- Crystal Lake Loop National Recreation Trail
- Research Natural Areas
- Big Snowy Mountain Wilderness Study Act Area

Designated Areas - Alternatives B, C, and D Snowies Geographic Area

Map S-14

16 miles to
Lewistown

238

Big Snowies
Wilderness
Study Act Area

Crystal Lake
Loop NRT

Big
Snowies
RWA

Big Snowy -
Greathouse
Peak RNA

Big Snowy
- Old
Baldy RNA

Minerva
Creek RNA

297

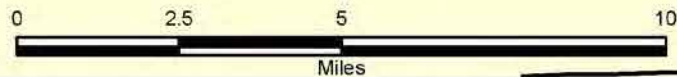

- Snowies Geographic Area Boundary
- Other National Forest System Land
- Non-National Forest System Land
- Crystal Lake Loop National Recreation Trail
- Research Natural Areas
- Big Snowy Mountain Wilderness Study Act Area
- Big Snowies Recommended Wilderness Area
Spring 2018

Inventoried Roadless Areas Snowies Geographic Area

Map S-15

16 miles to
Lewistown

238

297

Helena - Lewis and Clark National Forest
Forest Plan - Draft Environmental Impact Statement

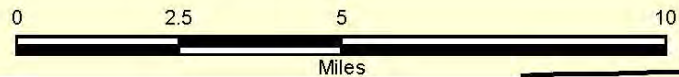

	Snowies Geographic Area Boundary
	Other National Forest System Land
	Non-National Forest System Land
Inventoried Roadless Areas	
	Big Snowies

Spring 2018

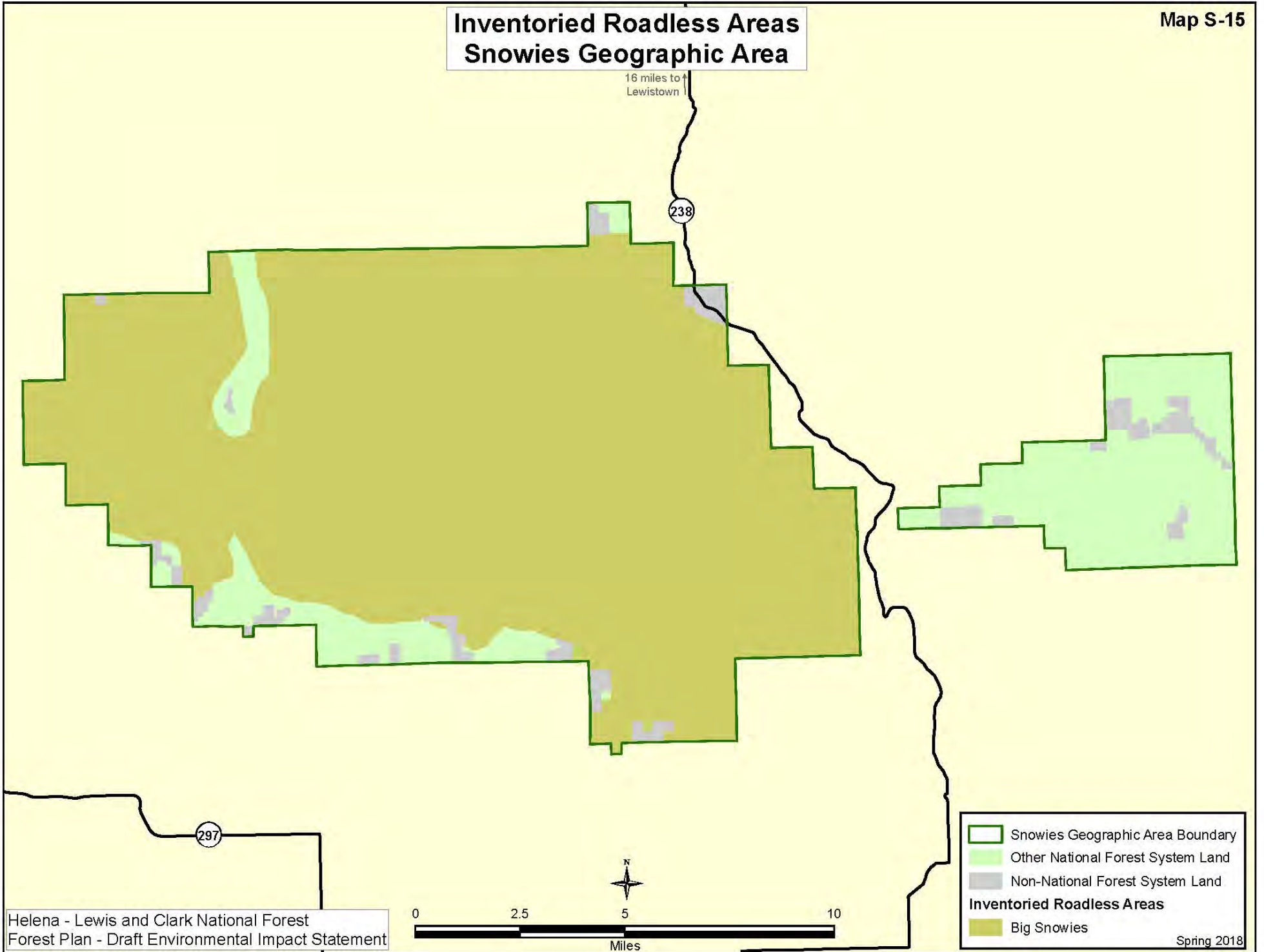

Range Allotments Snowies Geographic Area

Map S-16

16 miles to
Lewistown

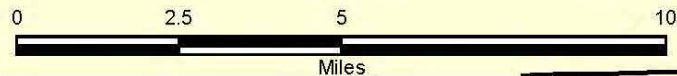
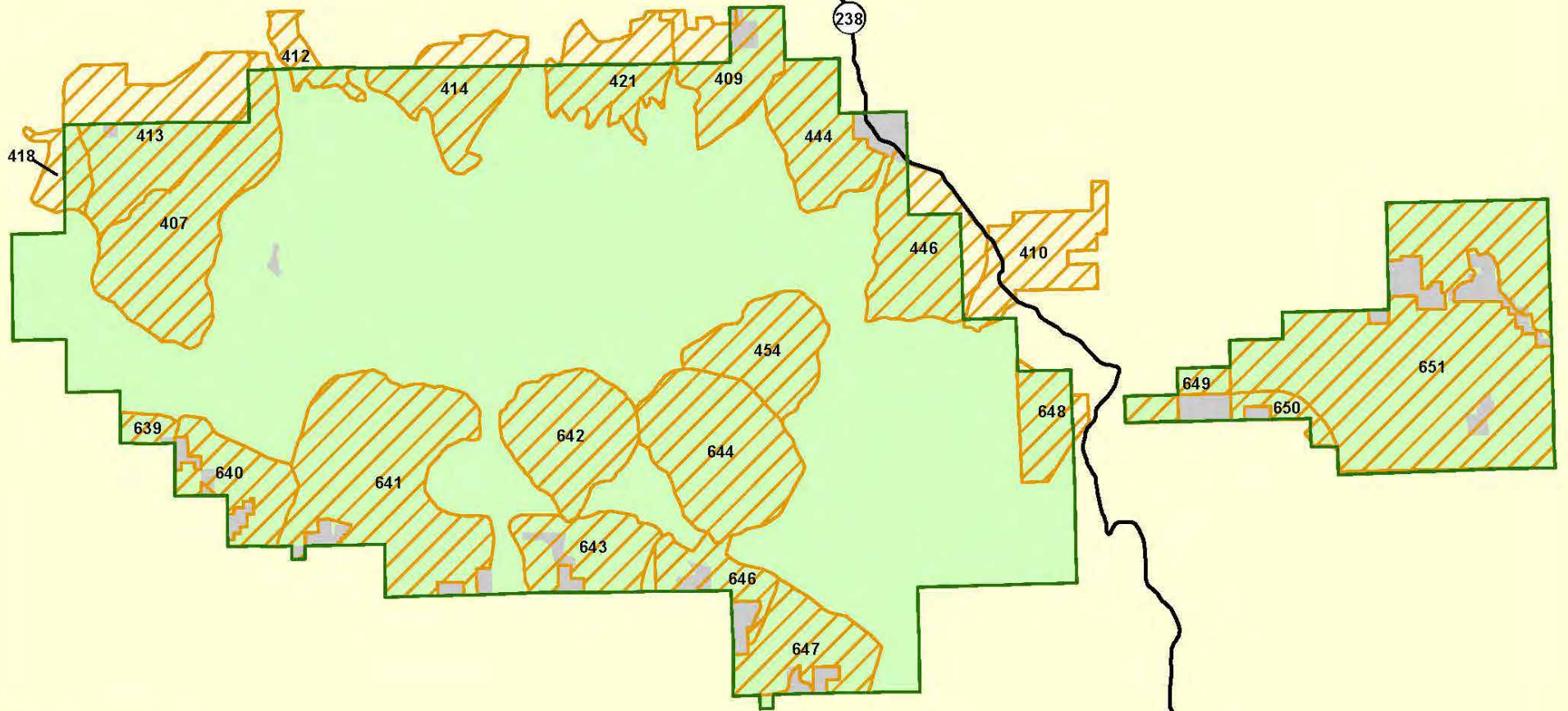

- Snowies Geographic Area Boundary
 - National Forest System Land
 - Non-National Forest System Land
 - Range Allotment with Unit Numbers
- Spring 2018

Lands Where Harvest Could Occur - Alternative A Snowies Geographic Area

Map S-17

16 miles to
Lewistown

238

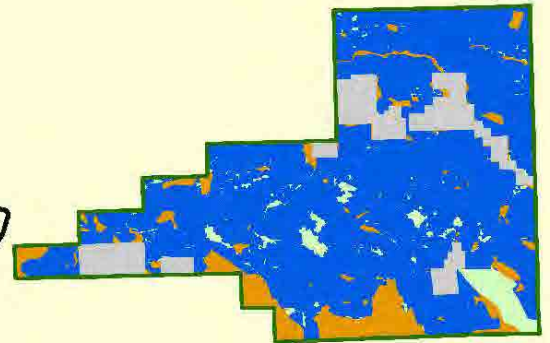
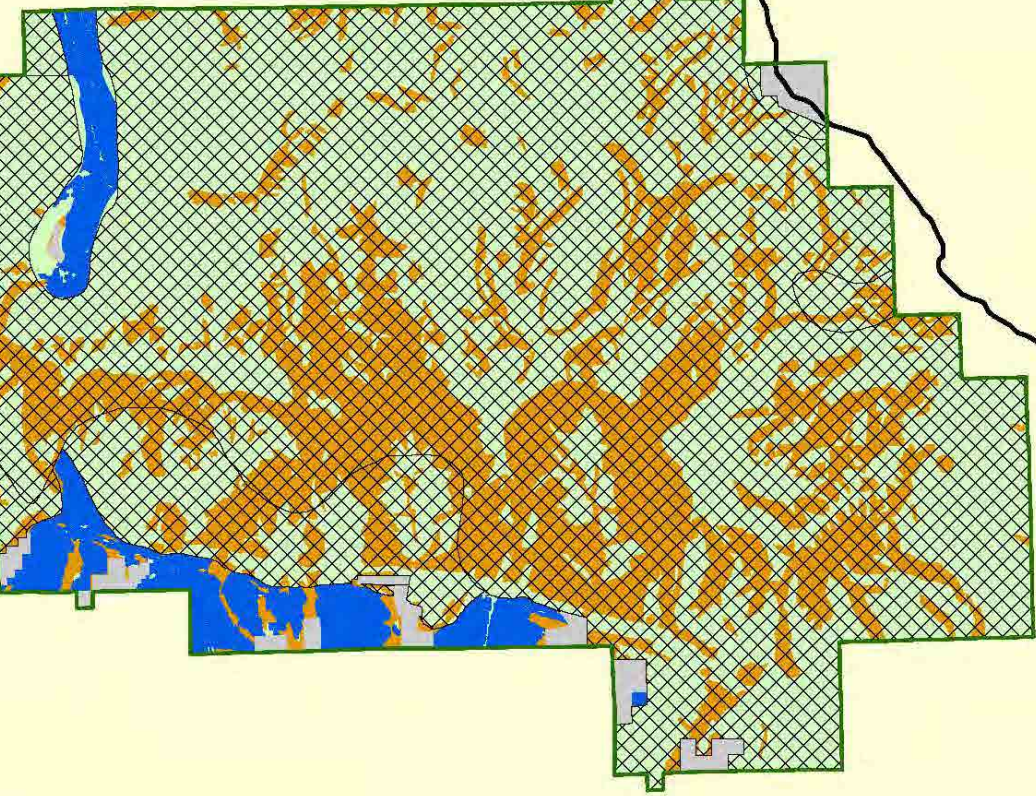

297



- Snowies Geographic Area Boundary
- Other National Forest System Land
- Non-National Forest System Land
- Inventoried Roadless Area
- Lands Suitable For Timber Production
- Lands Unsuitable For Timber Production Where Harvest Could Occur

Lands Where Harvest Could Occur - Alternatives B, C, and D Snowies Geographic Area

Map S-18

16 miles to
Lewistown

238

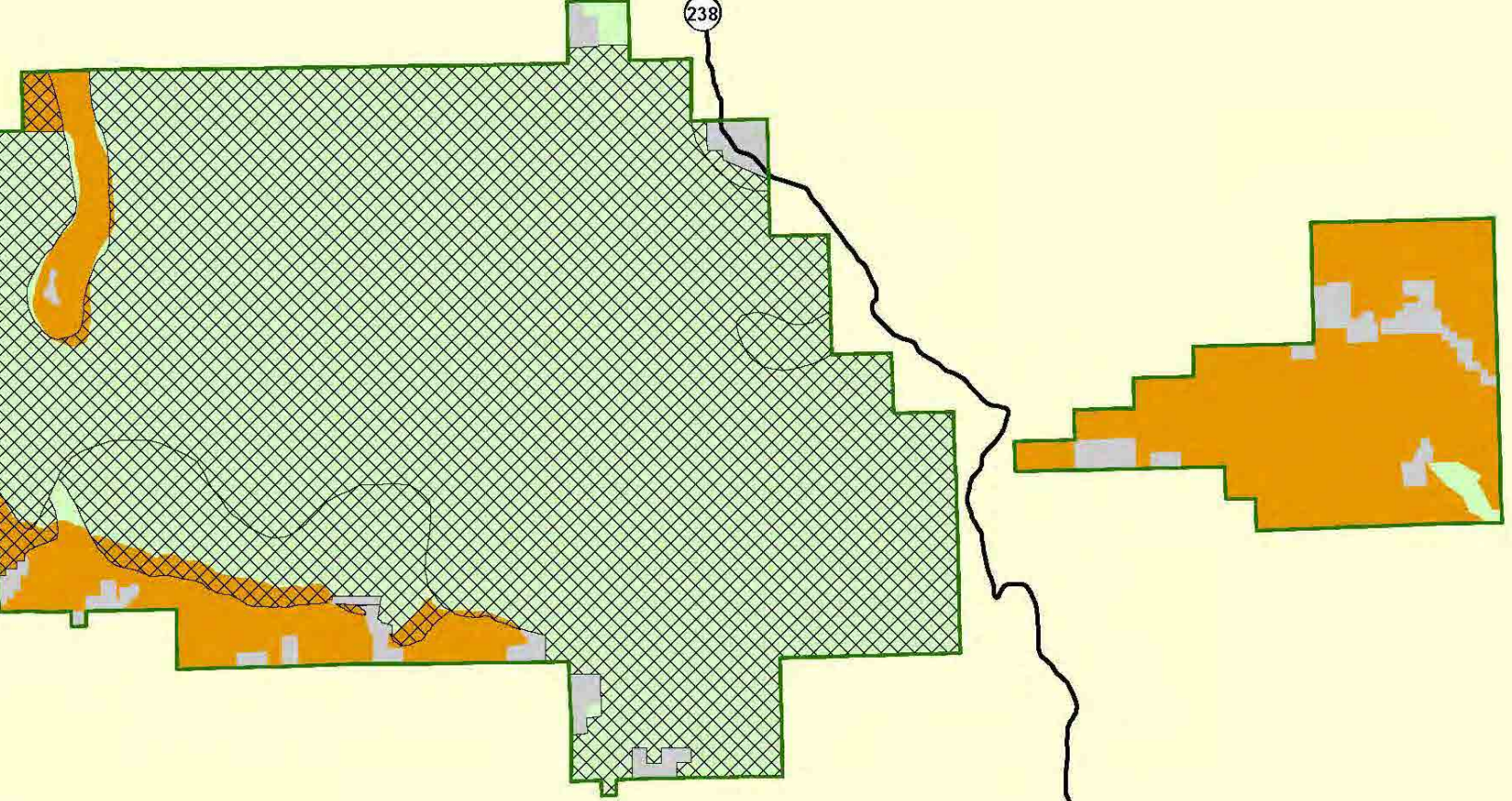

297



- Snowies Geographic Area Boundary
 - Other National Forest System Land
 - Non-National Forest System Land
 - Inventoried Roadless Area
 - Lands Unsuitable For Timber Production Where Harvest Could Occur
- Spring 2018

Lands Where Harvest Could Occur - Alternative E Snowies Geographic Area

Map S-19

16 miles to
Lewistown

238

297

Helena - Lewis and Clark National Forest
Forest Plan - Draft Environmental Impact Statement

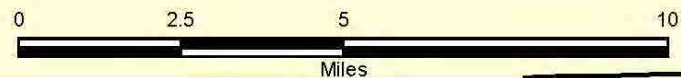

- Snowies Geographic Area Boundary
- Other National Forest System Land
- Non-National Forest System Land
- Inventoried Roadless Area
- Lands Suitable For Timber Production
- Lands Unsuitable For Timber Production
Where Harvest Could Occur

Spring 2018

Land Ownership Upper Blackfoot Geographic Area

Map UB-1

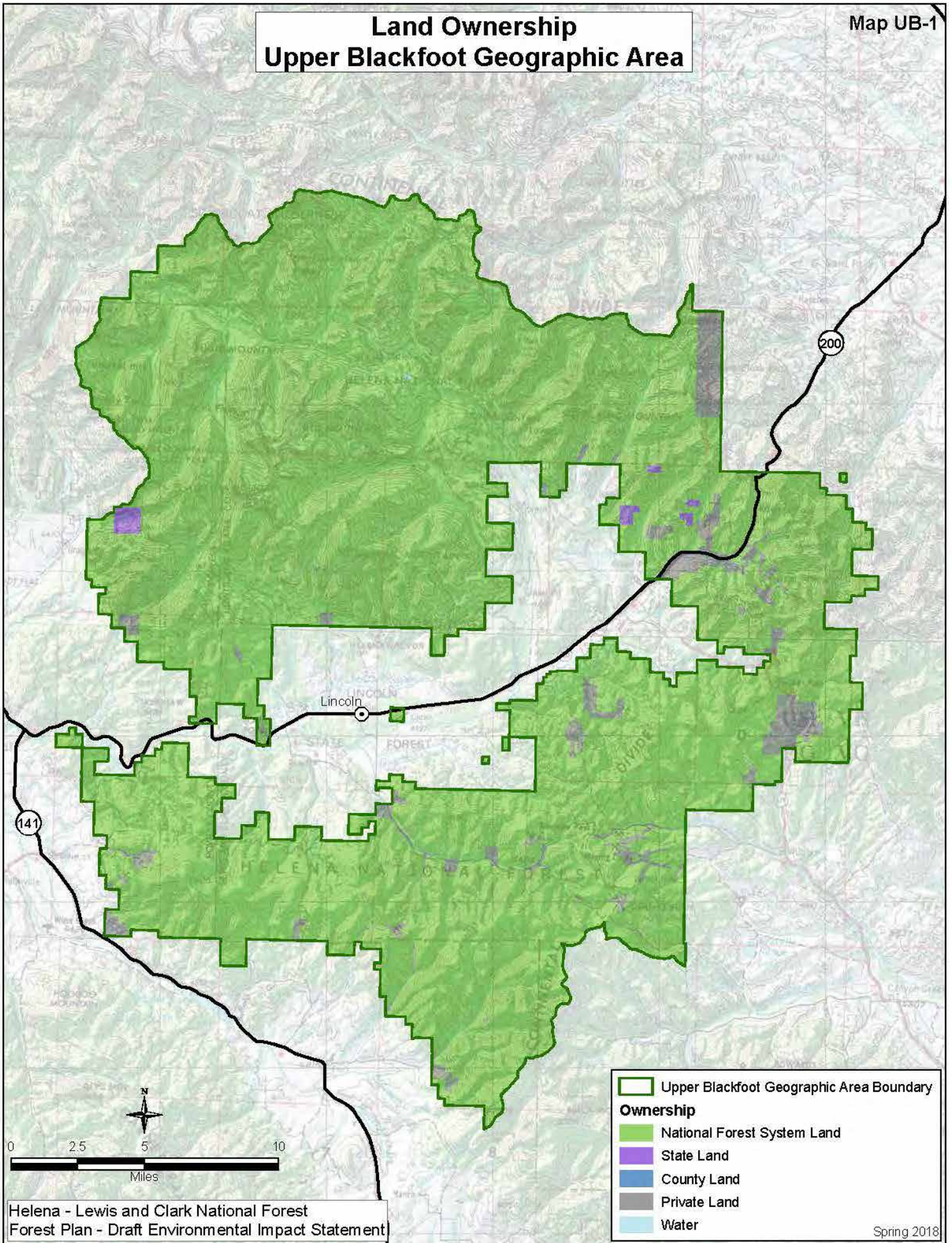

Watersheds Upper Blackfoot Geographic Area

Map UB-2

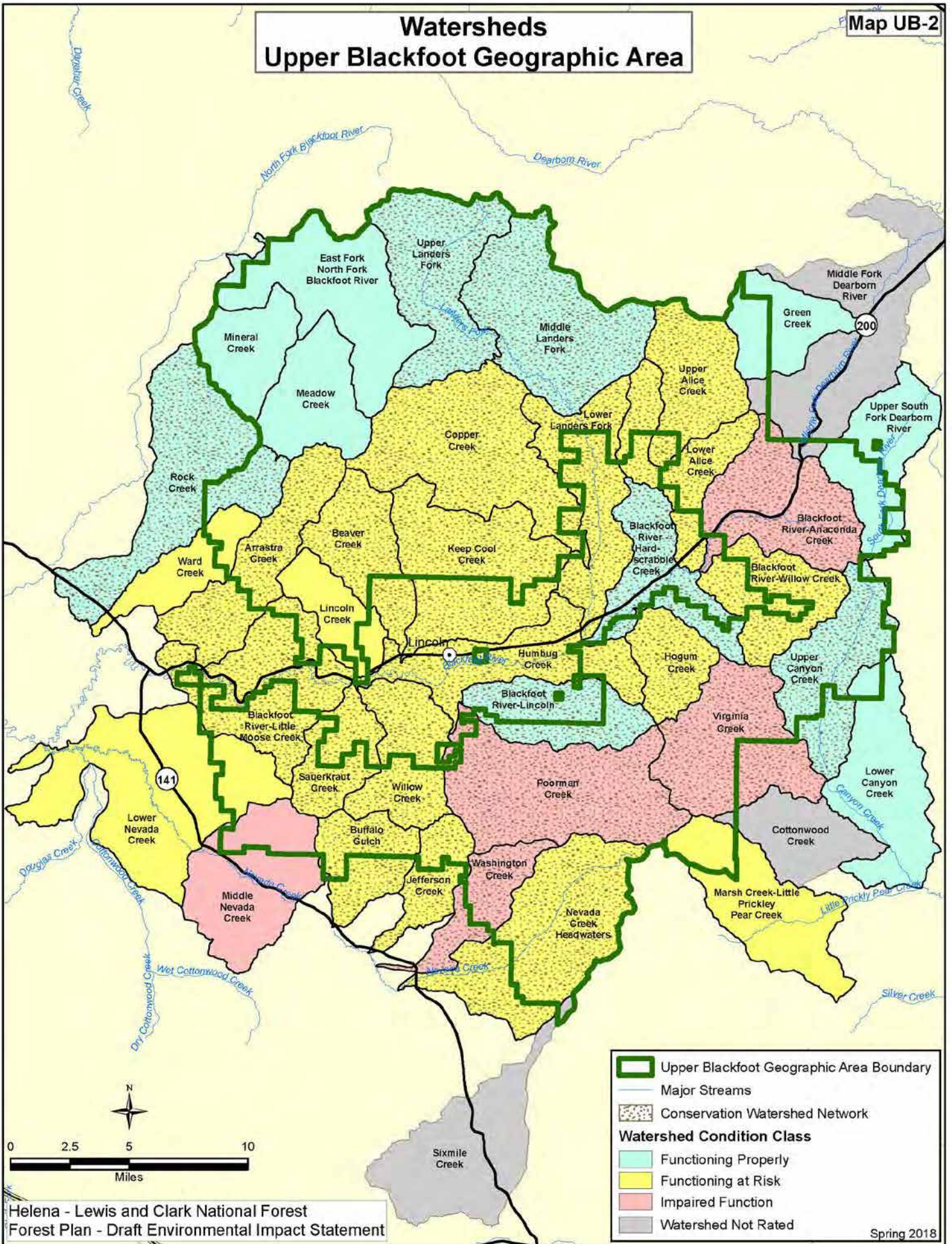

Lynx Analysis Units Upper Blackfoot Geographic Area

Map UB-3

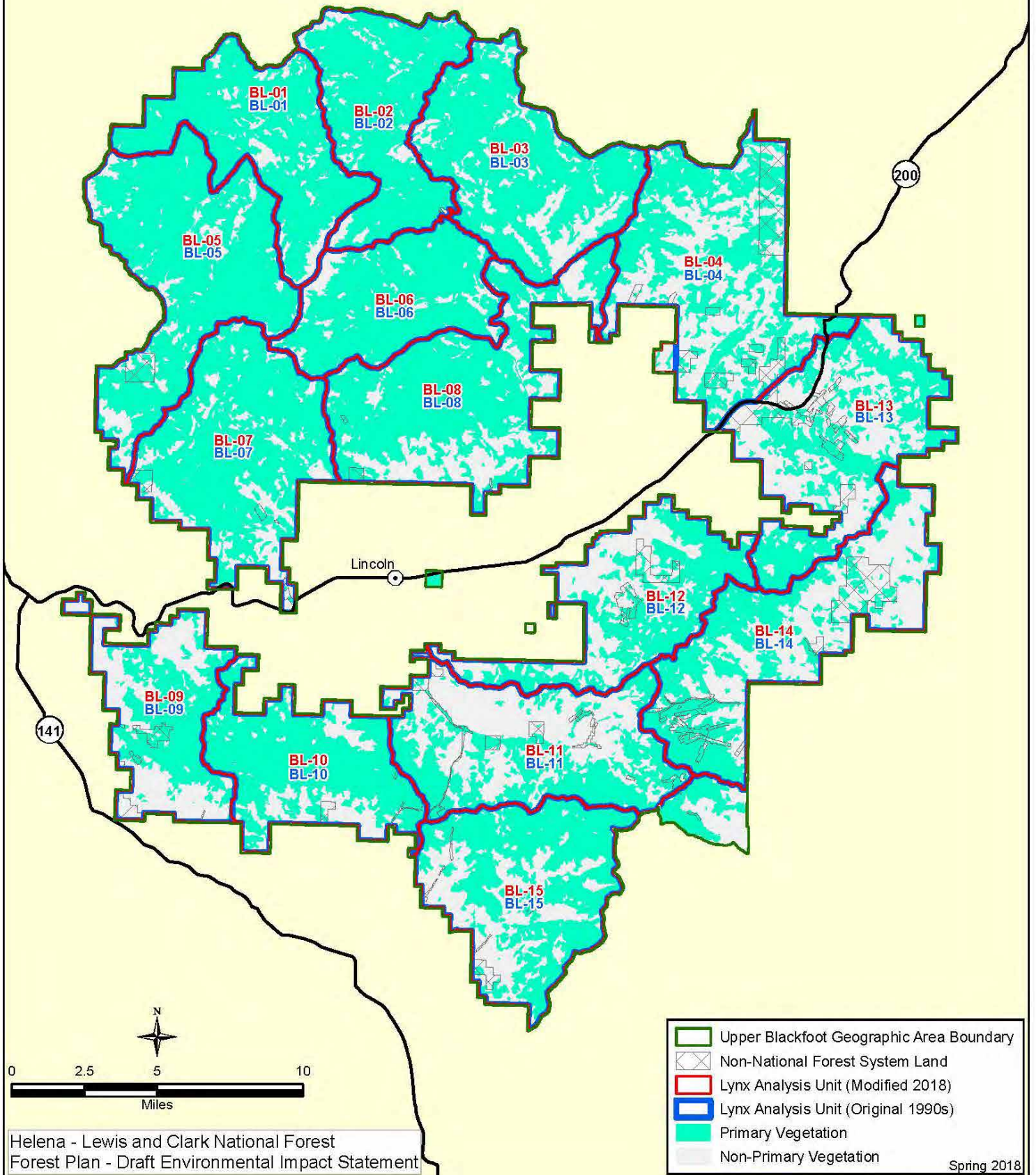

Existing Summer Recreation Opportunity Spectrum - Alternative A Upper Blackfoot Geographic Area

Map UB-4

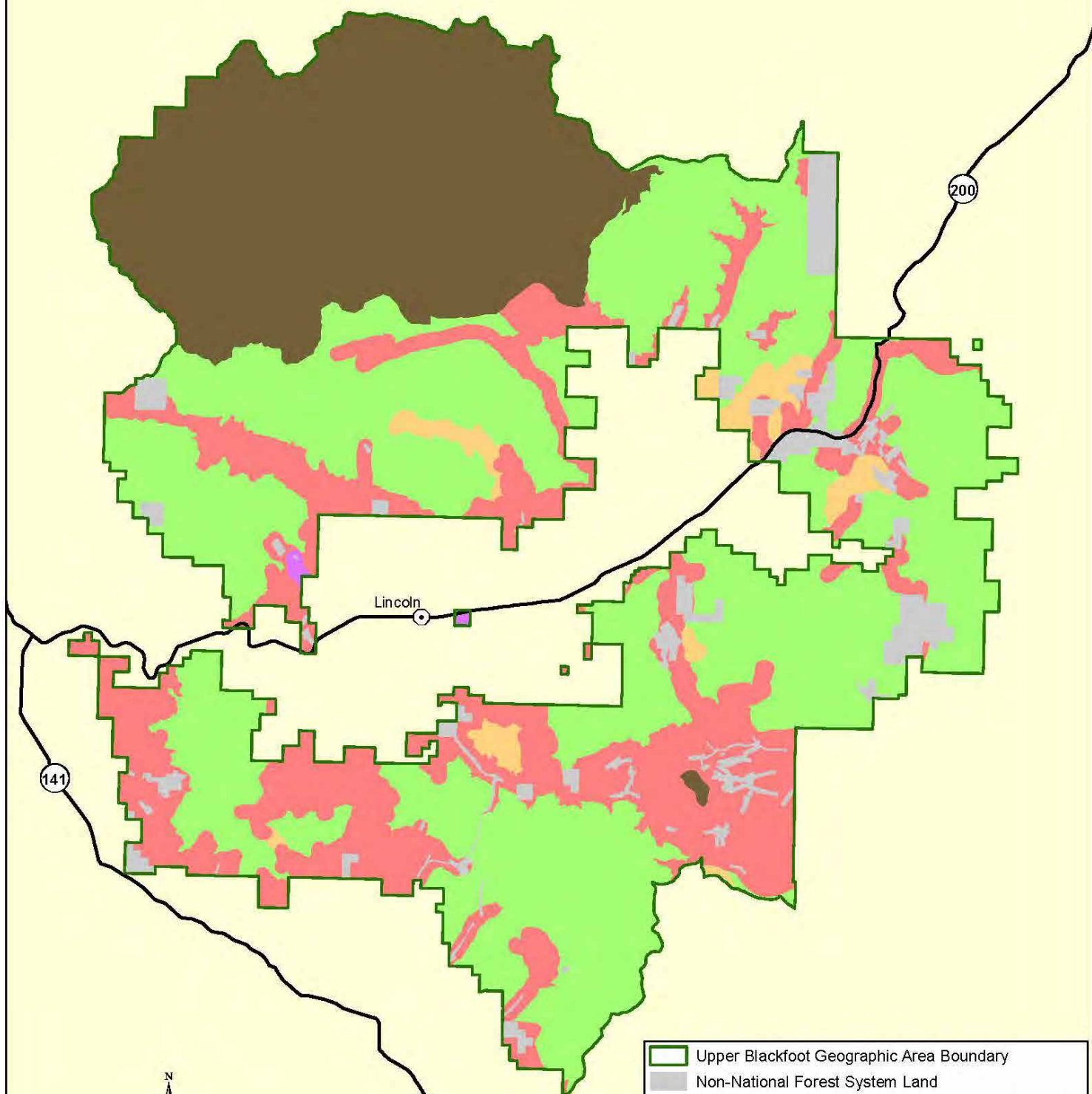

- Upper Blackfoot Geographic Area Boundary
- Non-National Forest System Land
- Existing Recreation Opportunity Spectrum - Summer**
- Primitive
- Semi-Primitive Non-Motorized
- Semi-Primitive Motorized
- Roaded Natural
- Rural

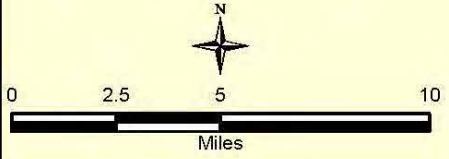

Desired Summer Recreation Opportunity Spectrum - Alternatives B, C, & D Upper Blackfoot Geographic Area

Map UB-5

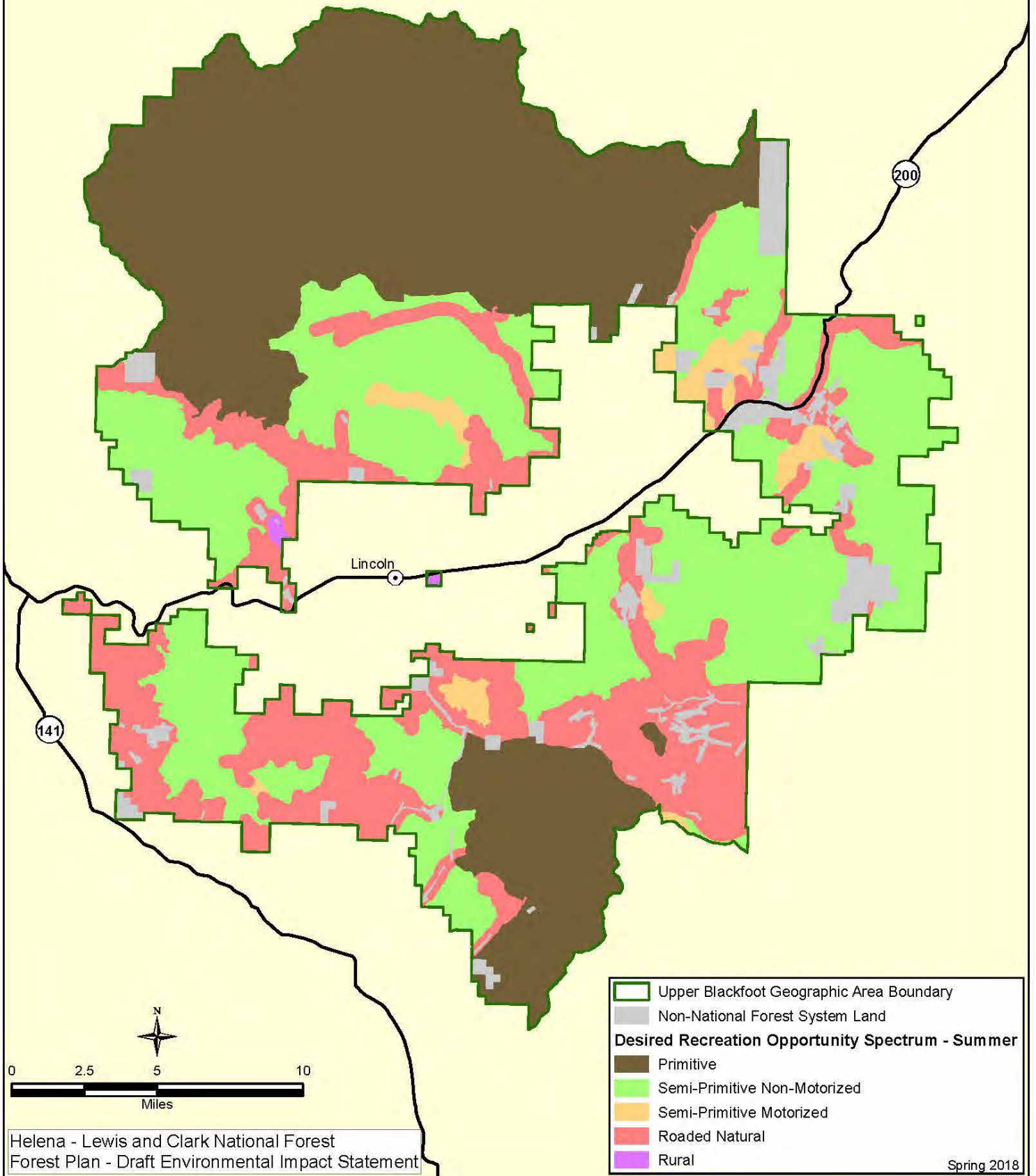

Desired Summer Recreation Opportunity Spectrum - Alternative E Upper Blackfoot Geographic Area

Map UB-6

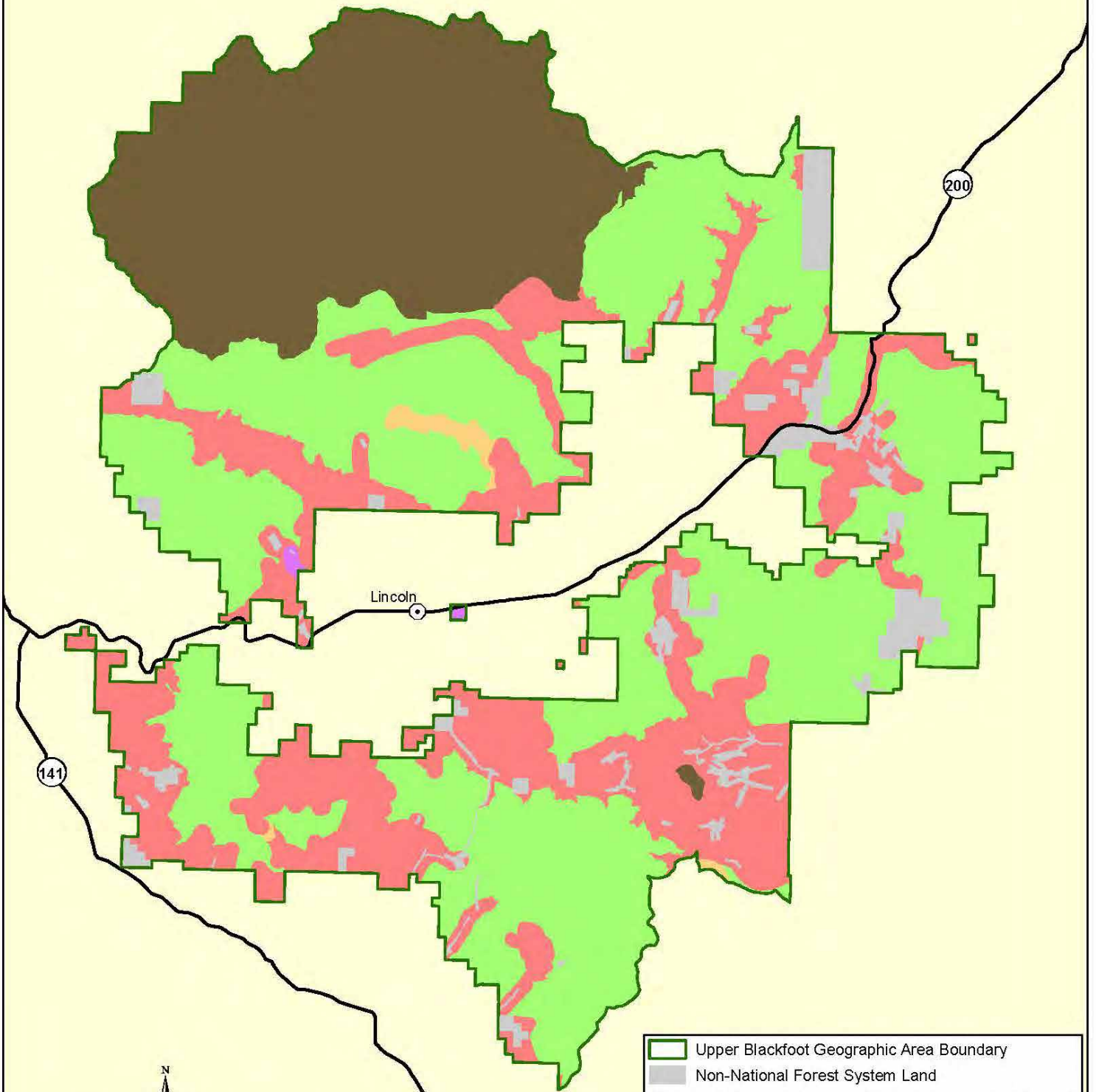

- Upper Blackfoot Geographic Area Boundary
- Non-National Forest System Land
- Desired Recreation Opportunity Spectrum - Summer**
- Primitive
- Semi-Primitive Non-Motorized
- Semi-Primitive Motorized
- Roaded Natural
- Rural

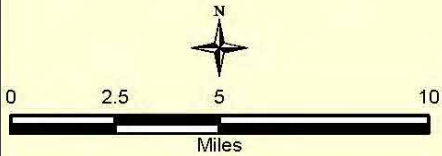

Existing Winter Recreation Opportunity Spectrum - Alternative A Upper Blackfoot Geographic Area

Map UB-7

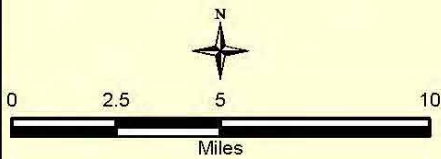
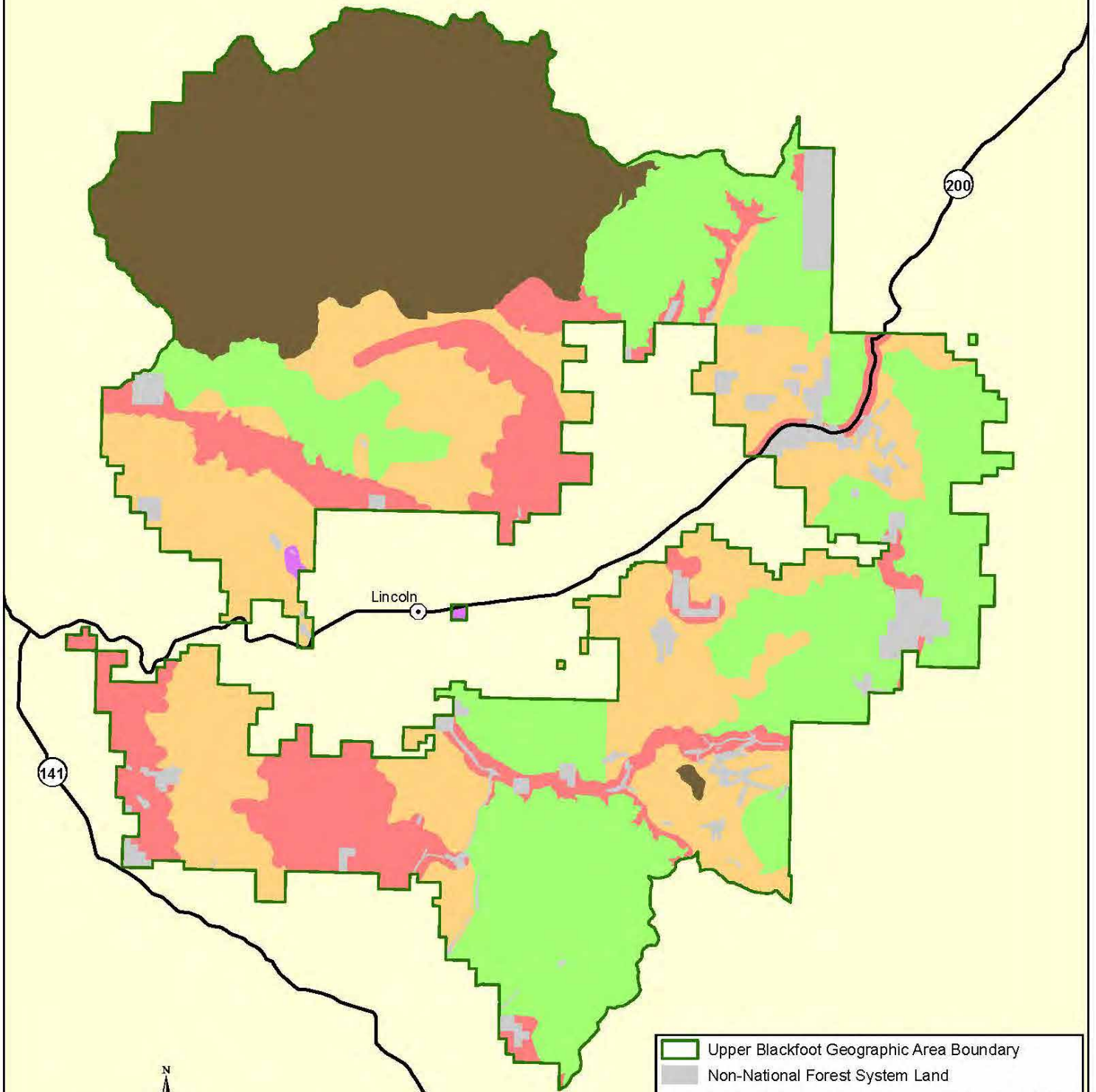

Legend:

- Upper Blackfoot Geographic Area Boundary
- Non-National Forest System Land
- Existing Recreation Opportunity Spectrum - Winter**
- Primitive
- Semi-Primitive Non-Motorized
- Semi-Primitive Motorized
- Routed Natural
- Rural

Spring 2018

Desired Winter Recreation Opportunity Spectrum - Alternatives B, C, & D Upper Blackfoot Geographic Area

Map UB-8

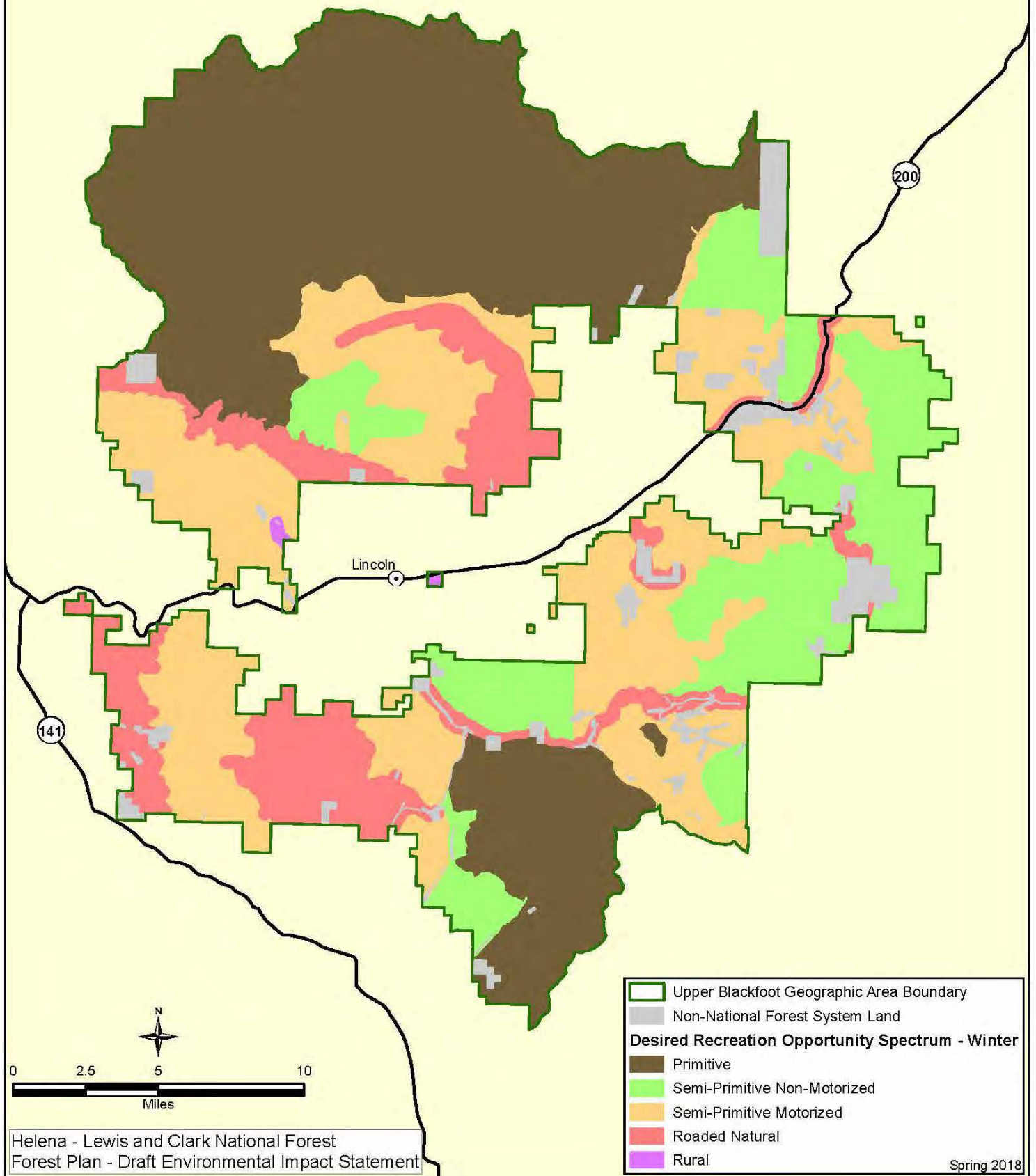

Desired Winter Recreation Opportunity Spectrum - Alternative E Upper Blackfoot Geographic Area

Map UB-9

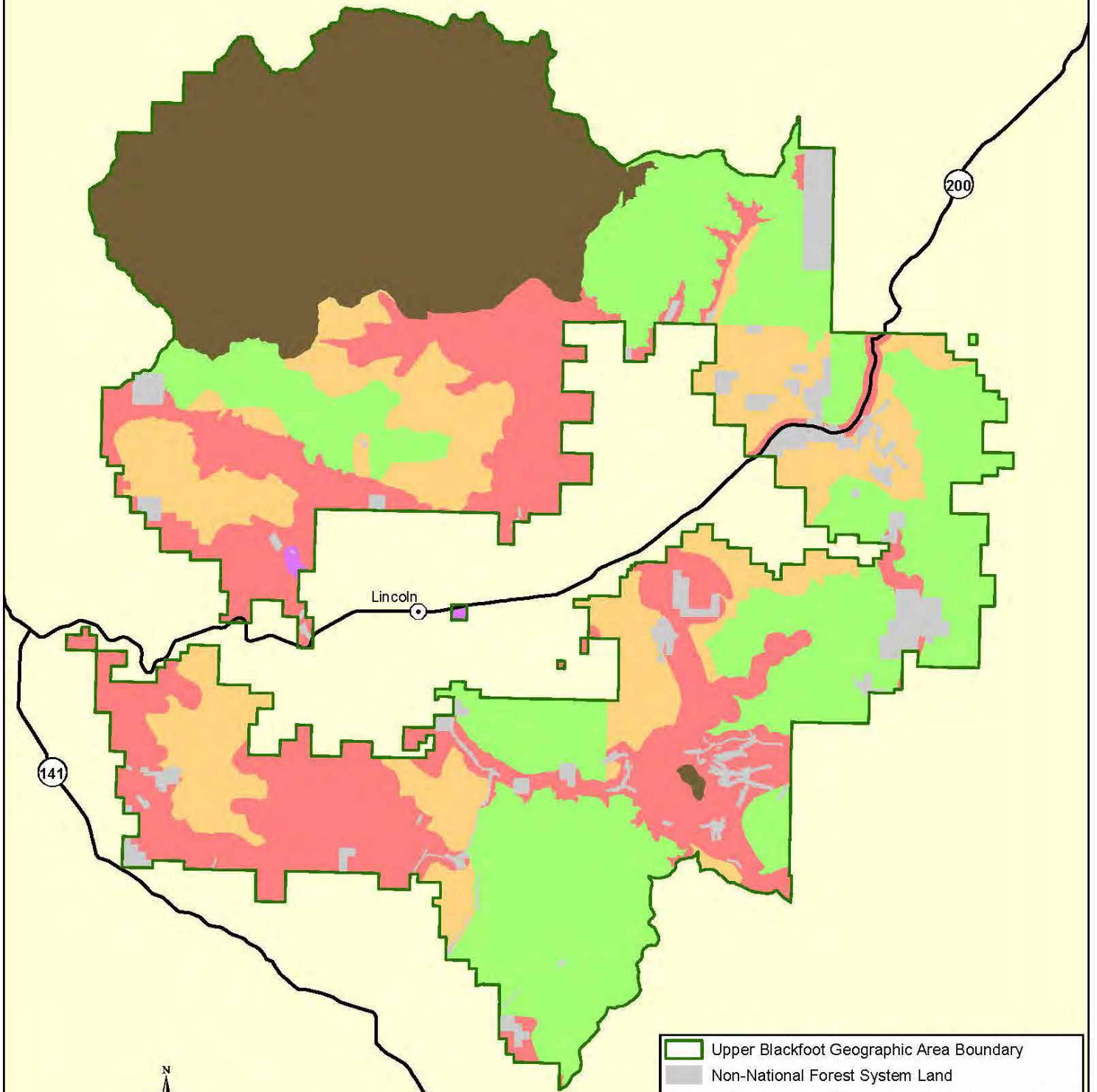

- Upper Blackfoot Geographic Area Boundary
- Non-National Forest System Land
- Desired Recreation Opportunity Spectrum - Winter**
- Primitive
- Semi-Primitive Non-Motorized
- Semi-Primitive Motorized
- Roded Natural
- Rural

Visual Quality Objectives - Alternative A Upper Blackfoot Geographic Area

Map UB-10

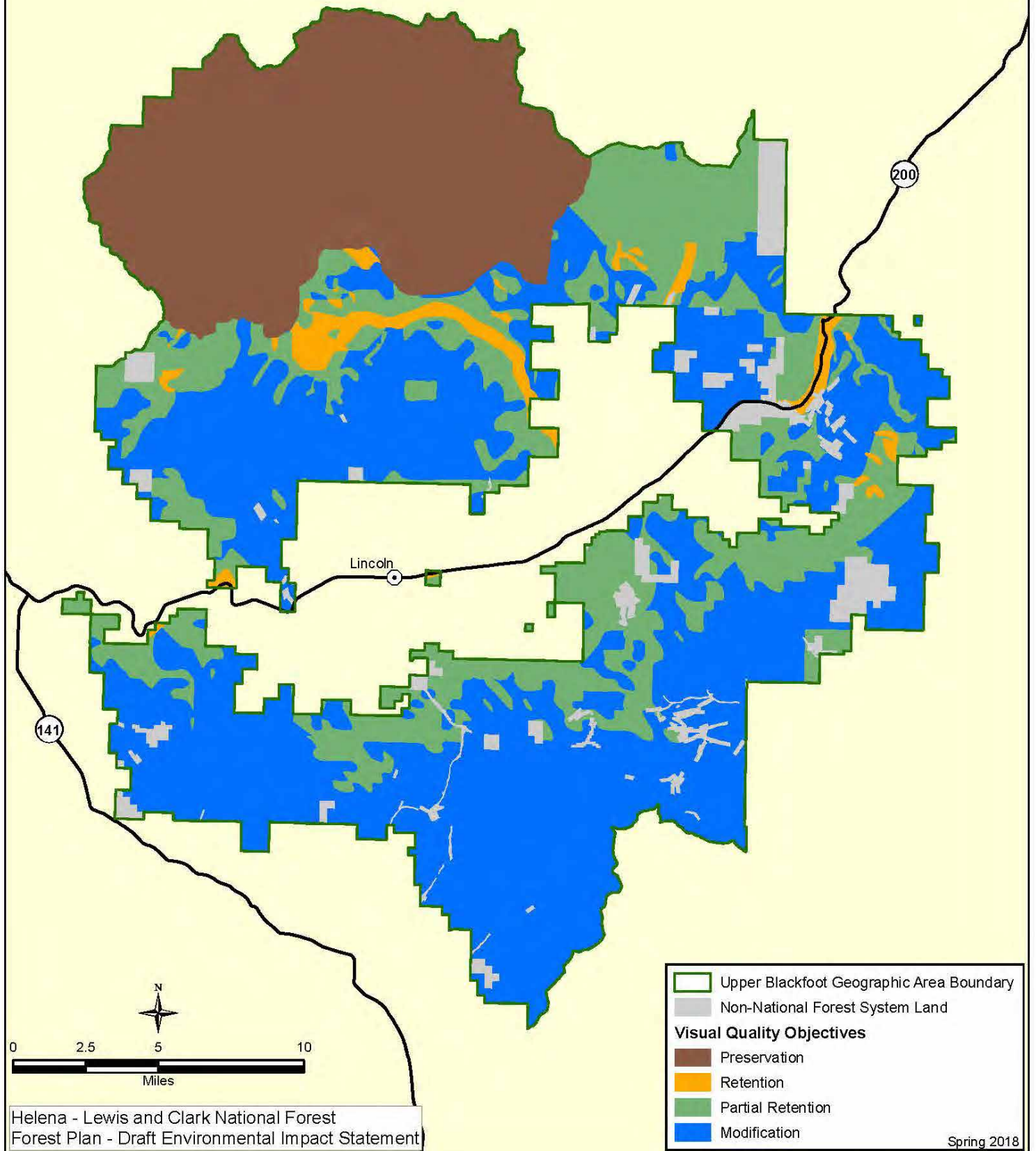

Desired Scenic Integrity Objectives - Alternatives B and D Map UB-11 Upper Blackfoot Geographic Area

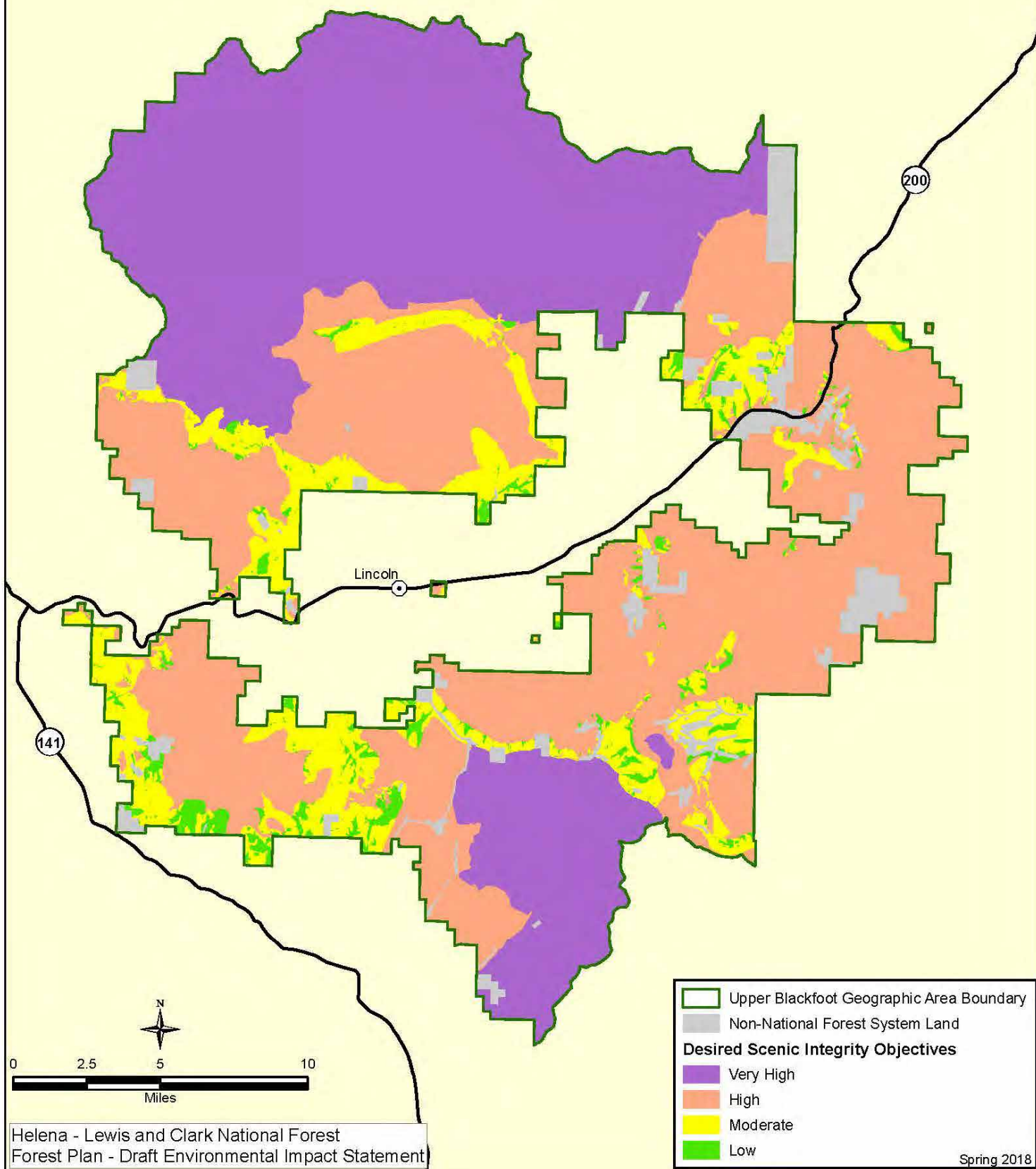

Desired Scenic Integrity Objectives - Alternative C Upper Blackfoot Geographic Area

Map UB-12

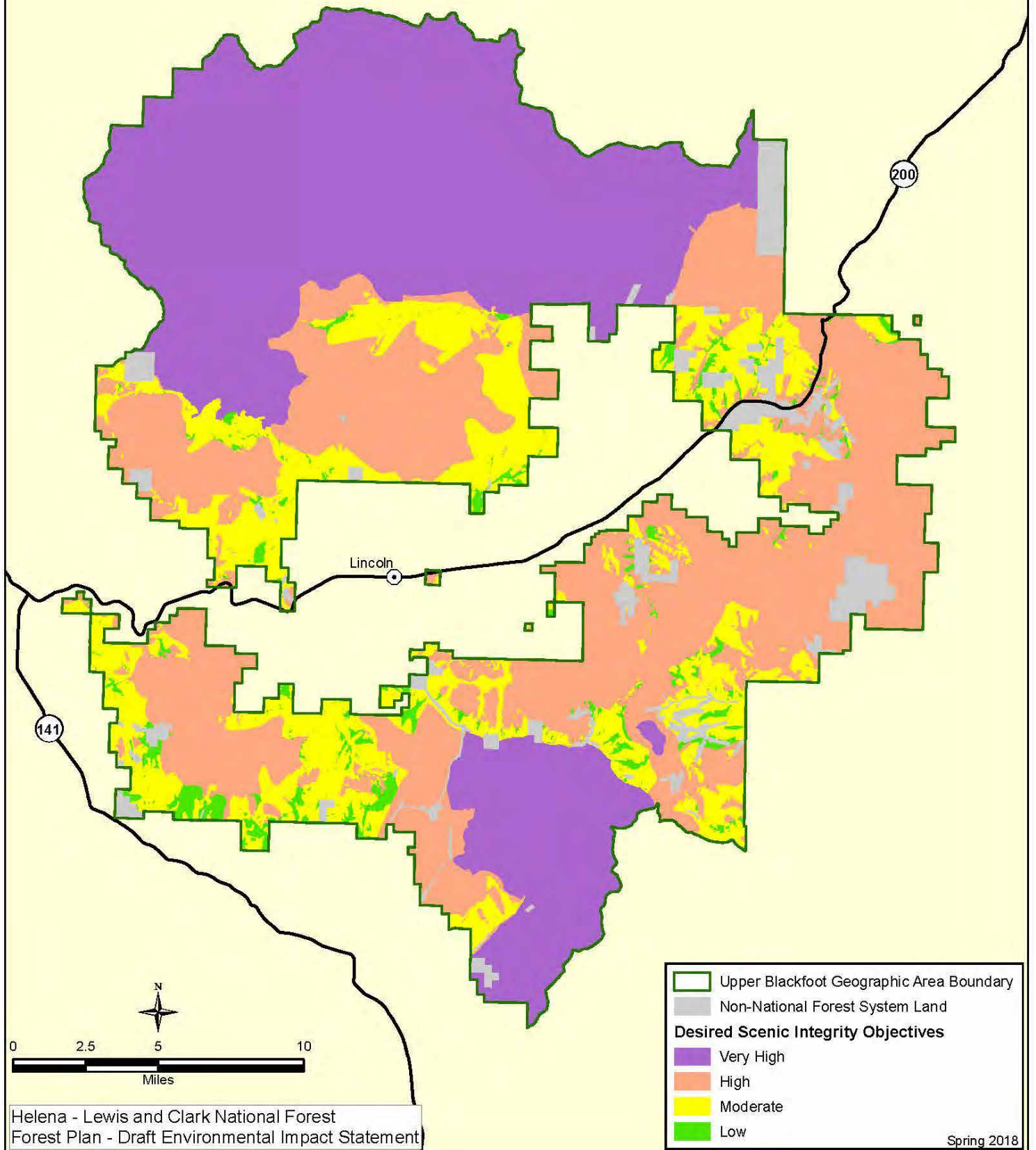

Desired Scenic Integrity Objectives - Alternative E Upper Blackfoot Geographic Area

Map UB-13

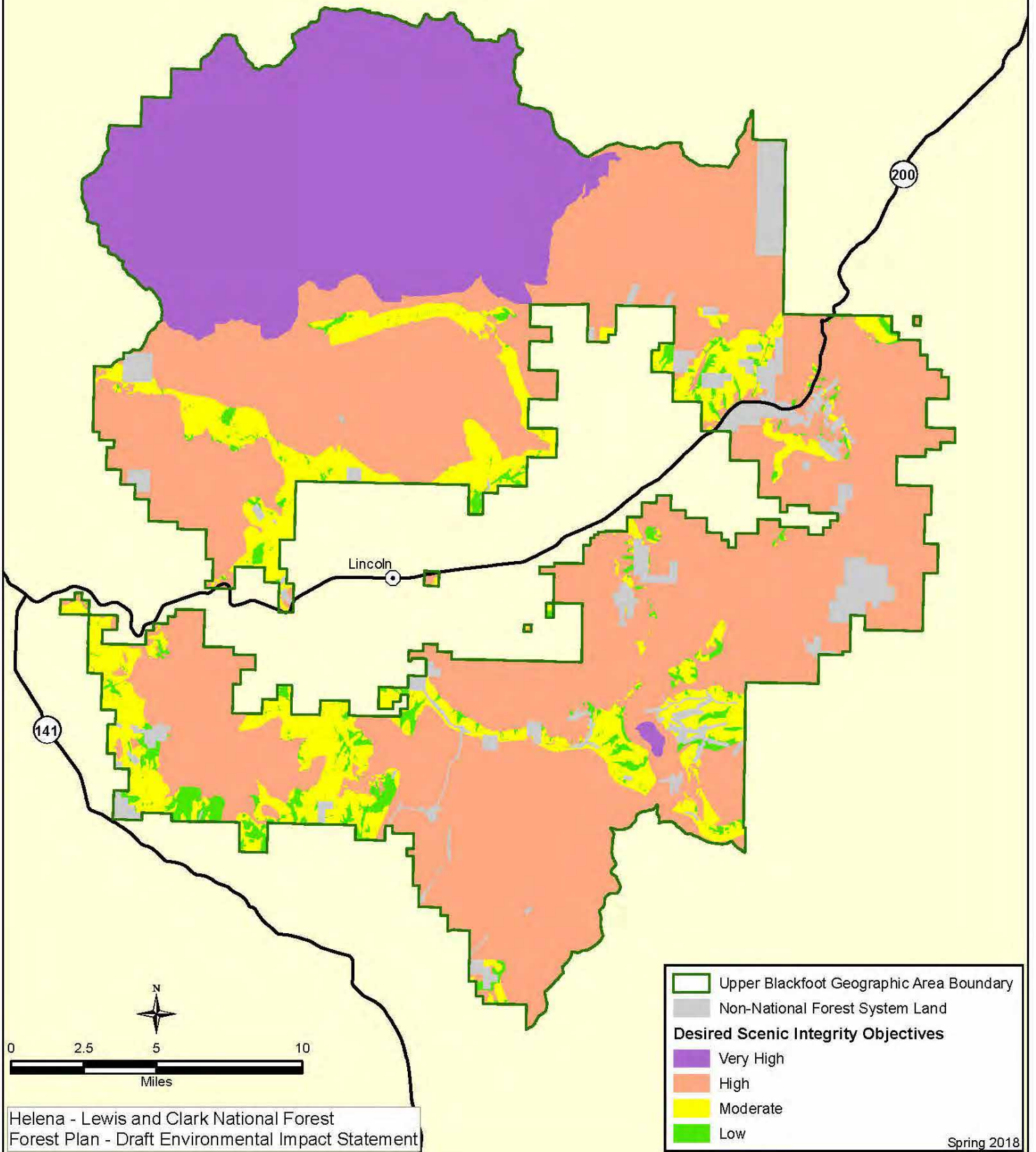

Designated Areas - Alternatives A and E Upper Blackfoot Geographic Area

Map UB-14

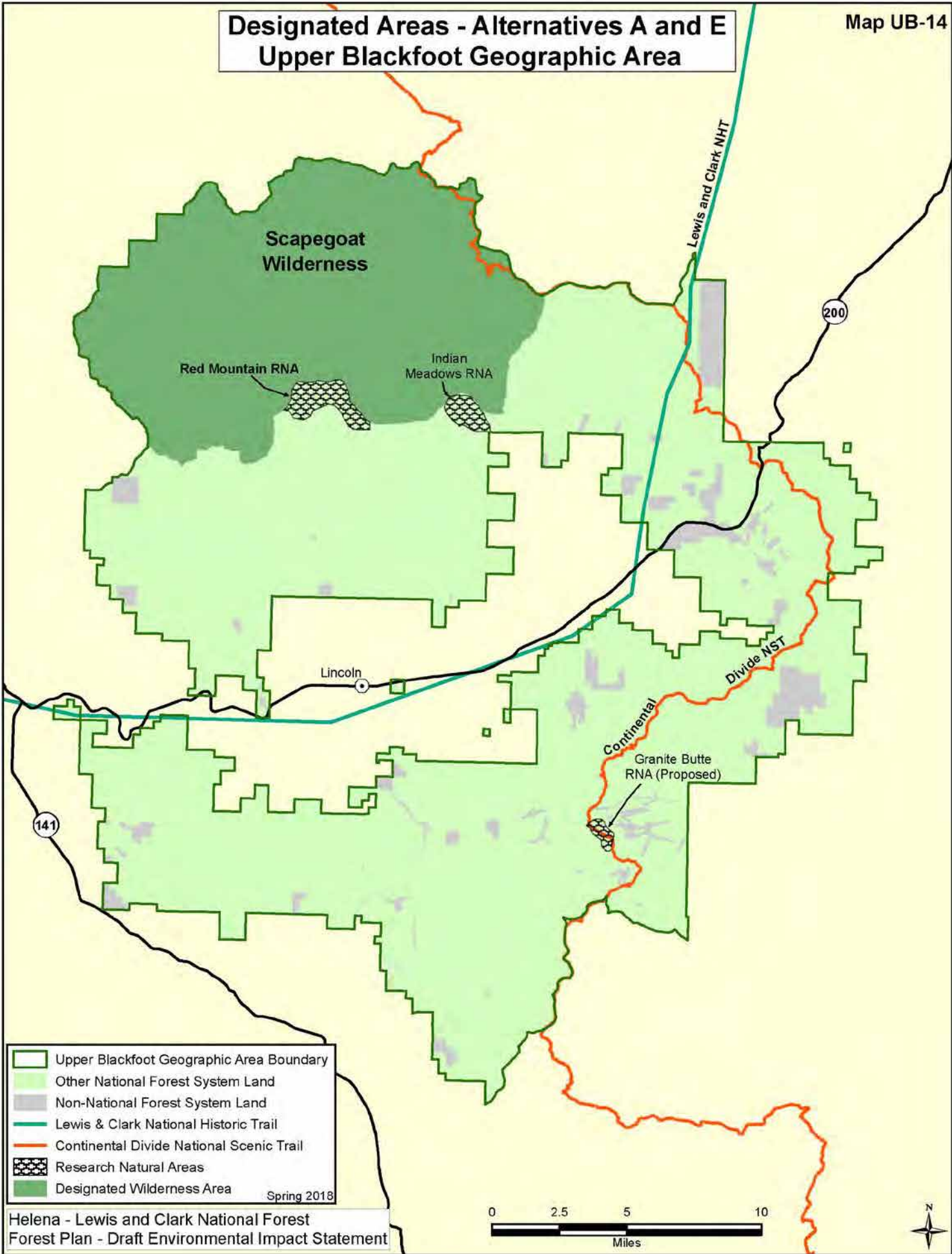

Designated Areas - Alternatives B and C Upper Blackfoot Geographic Area

Map UB-15

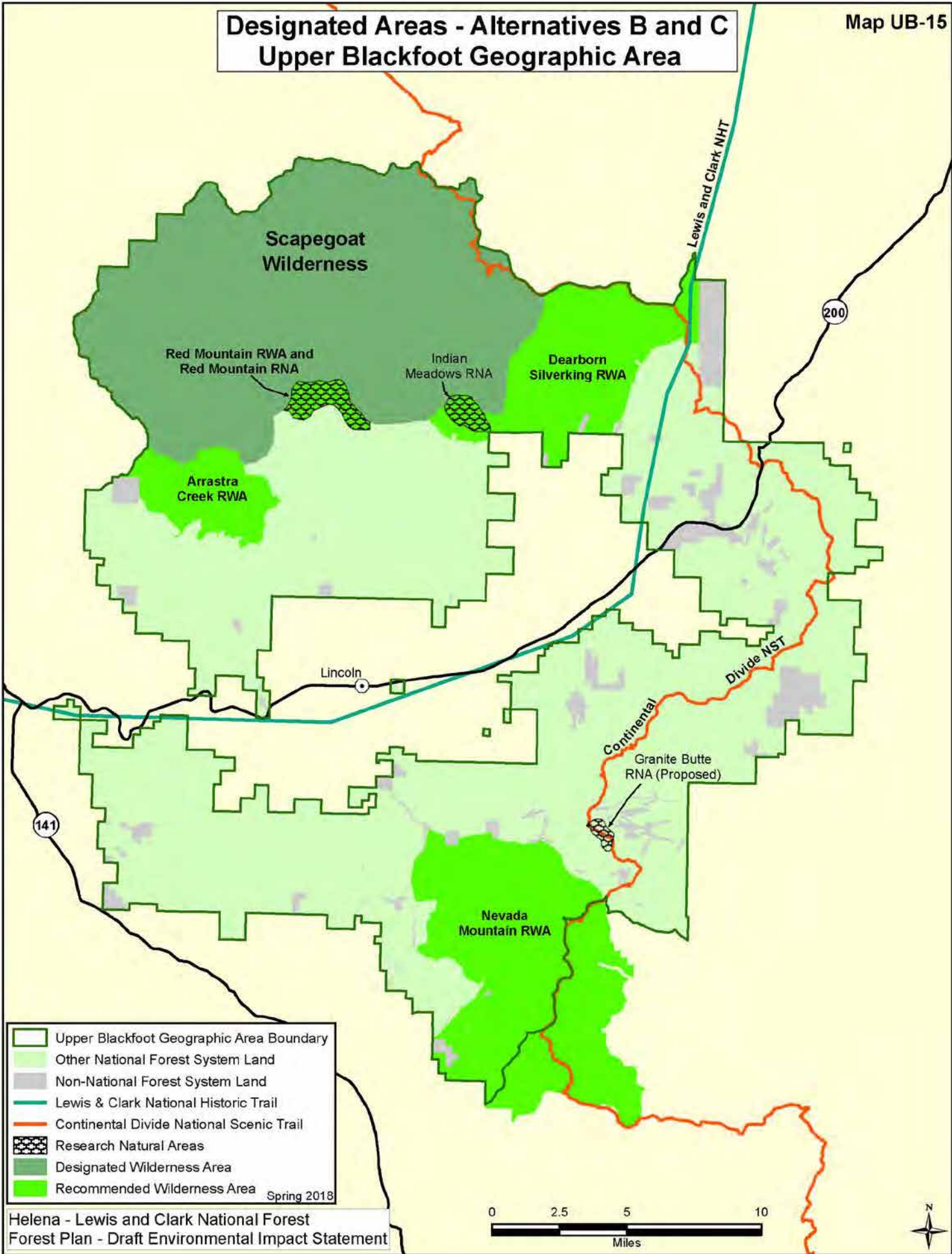

- Upper Blackfoot Geographic Area Boundary
- Other National Forest System Land
- Non-National Forest System Land
- Lewis & Clark National Historic Trail
- Continental Divide National Scenic Trail
- Research Natural Areas
- Designated Wilderness Area
- Recommended Wilderness Area

Spring 2018

Helena - Lewis and Clark National Forest
Forest Plan - Draft Environmental Impact Statement

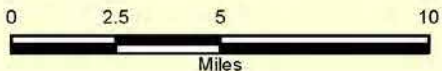

Designated Areas - Alternative D Upper Blackfoot Geographic Area

Map UB-16

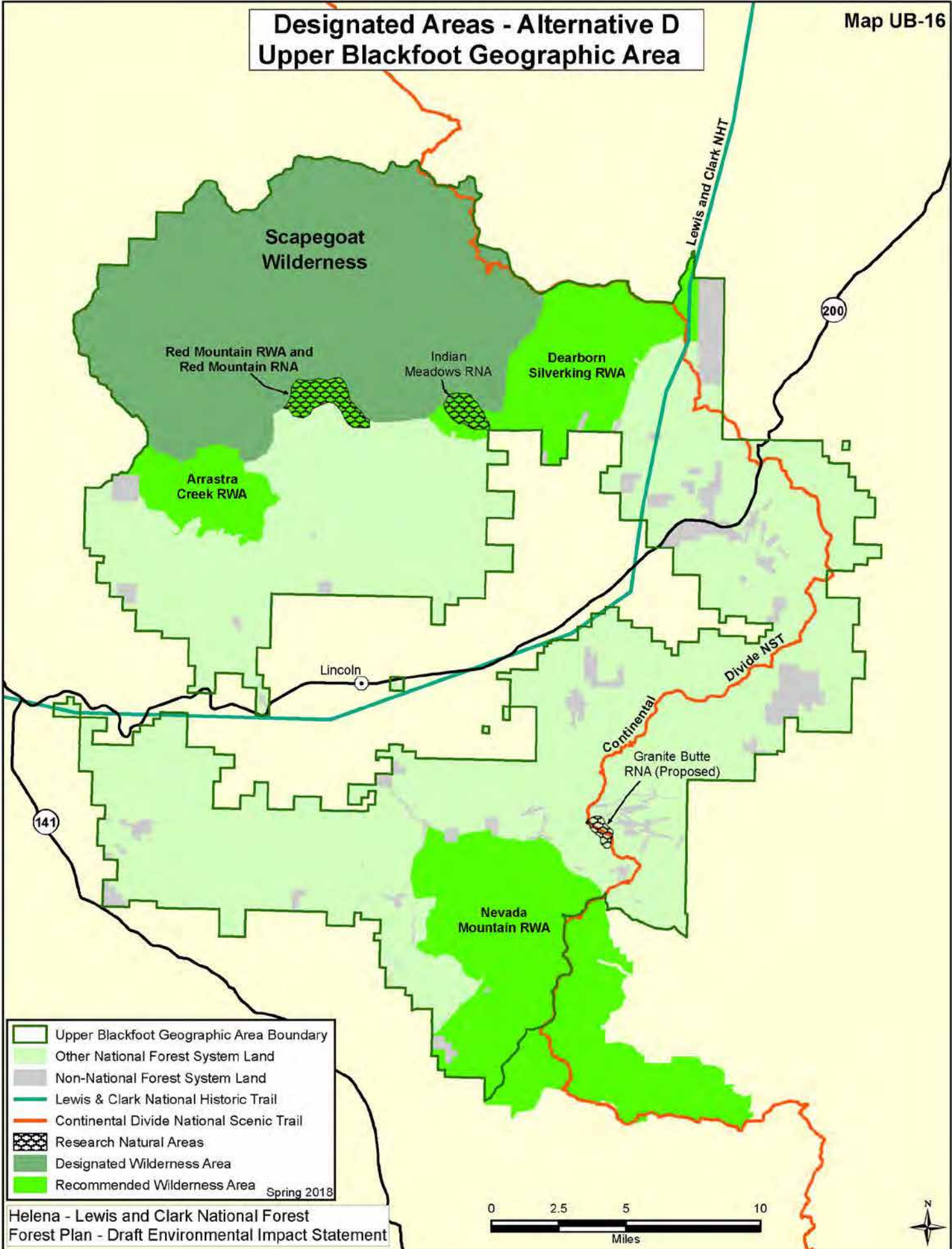

- Upper Blackfoot Geographic Area Boundary
- Other National Forest System Land
- Non-National Forest System Land
- Lewis & Clark National Historic Trail
- Continental Divide National Scenic Trail
- Research Natural Areas
- Designated Wilderness Area
- Recommended Wilderness Area

Spring 2018

Inventoried Roadless Areas Upper Blackfoot Geographic Area

Map UB-17

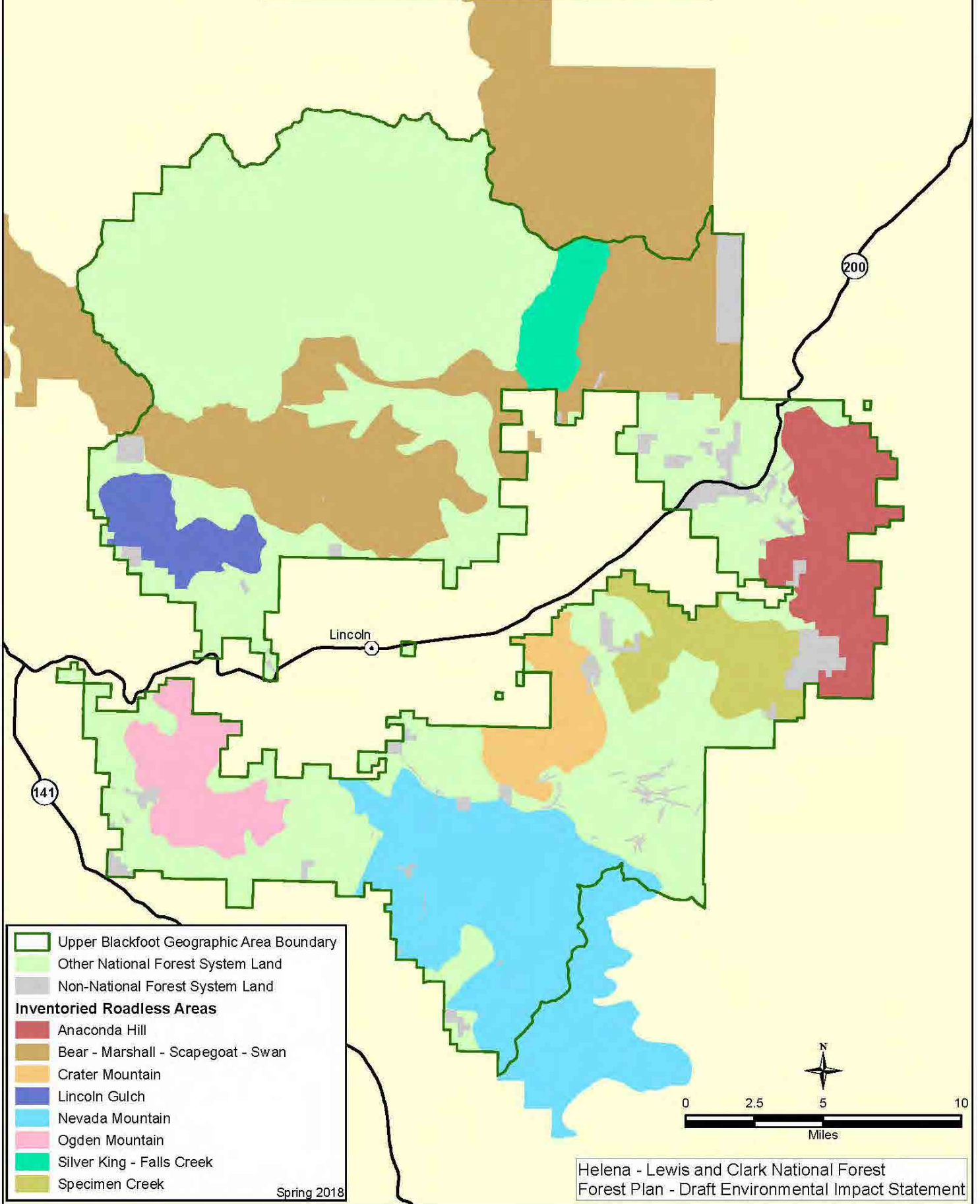

- Upper Blackfoot Geographic Area Boundary
- Other National Forest System Land
- Non-National Forest System Land
- Inventoried Roadless Areas**
- Anaconda Hill
- Bear - Marshall - Scapegoat - Swan
- Crater Mountain
- Lincoln Gulch
- Nevada Mountain
- Ogden Mountain
- Silver King - Falls Creek
- Specimen Creek

Spring 2018

Helena - Lewis and Clark National Forest
Forest Plan - Draft Environmental Impact Statement

Range Allotments Upper Blackfoot Geographic Area

Map UB-18

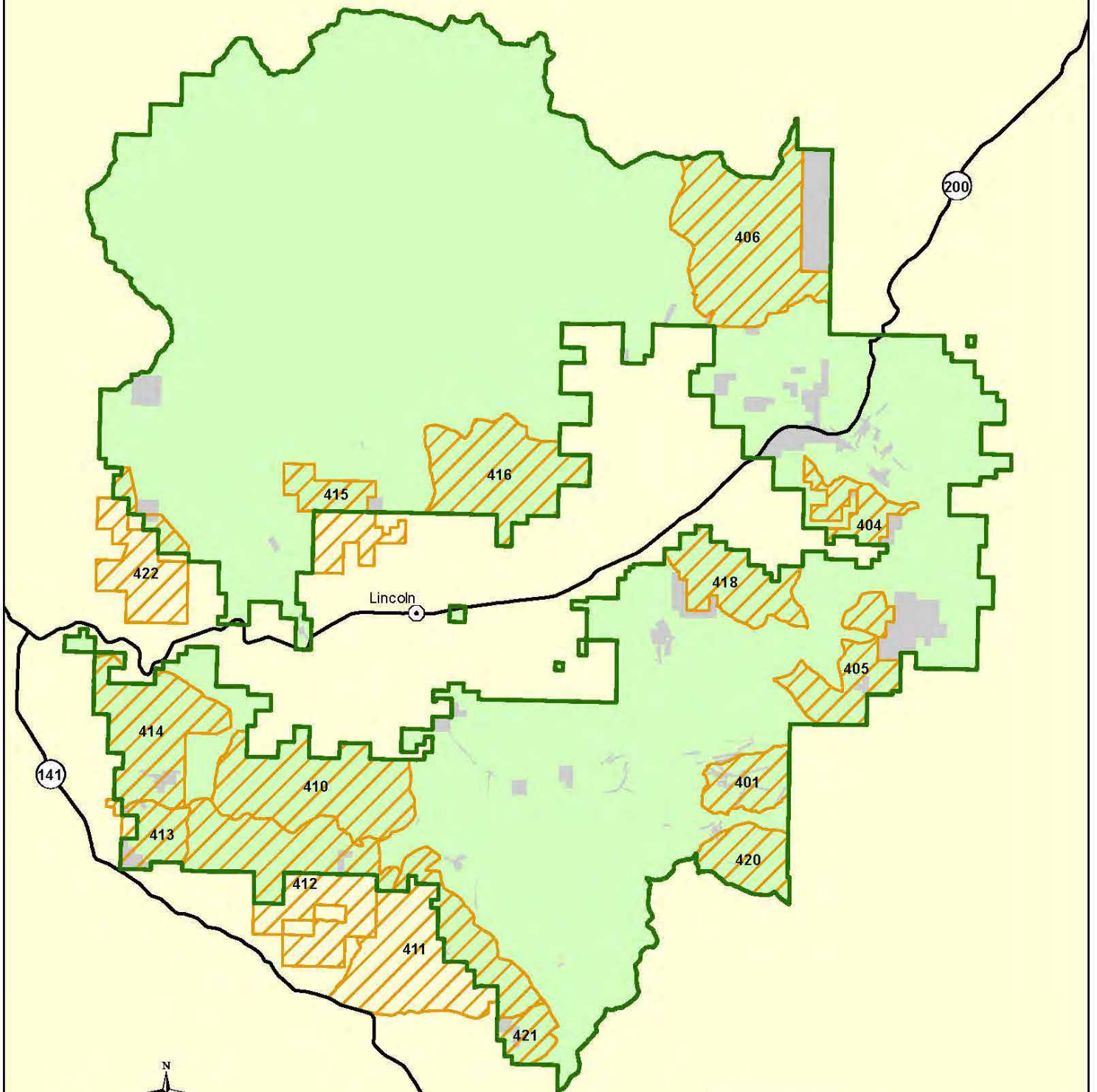

	Upper Blackfoot Geographic Area Boundary
	National Forest System Land
	Non-National Forest System Land
	Range Allotment with Unit Numbers

Spring 2018

Lands Where Harvest Could Occur - Alternative A Upper Blackfoot Geographic Area

Map UB-19

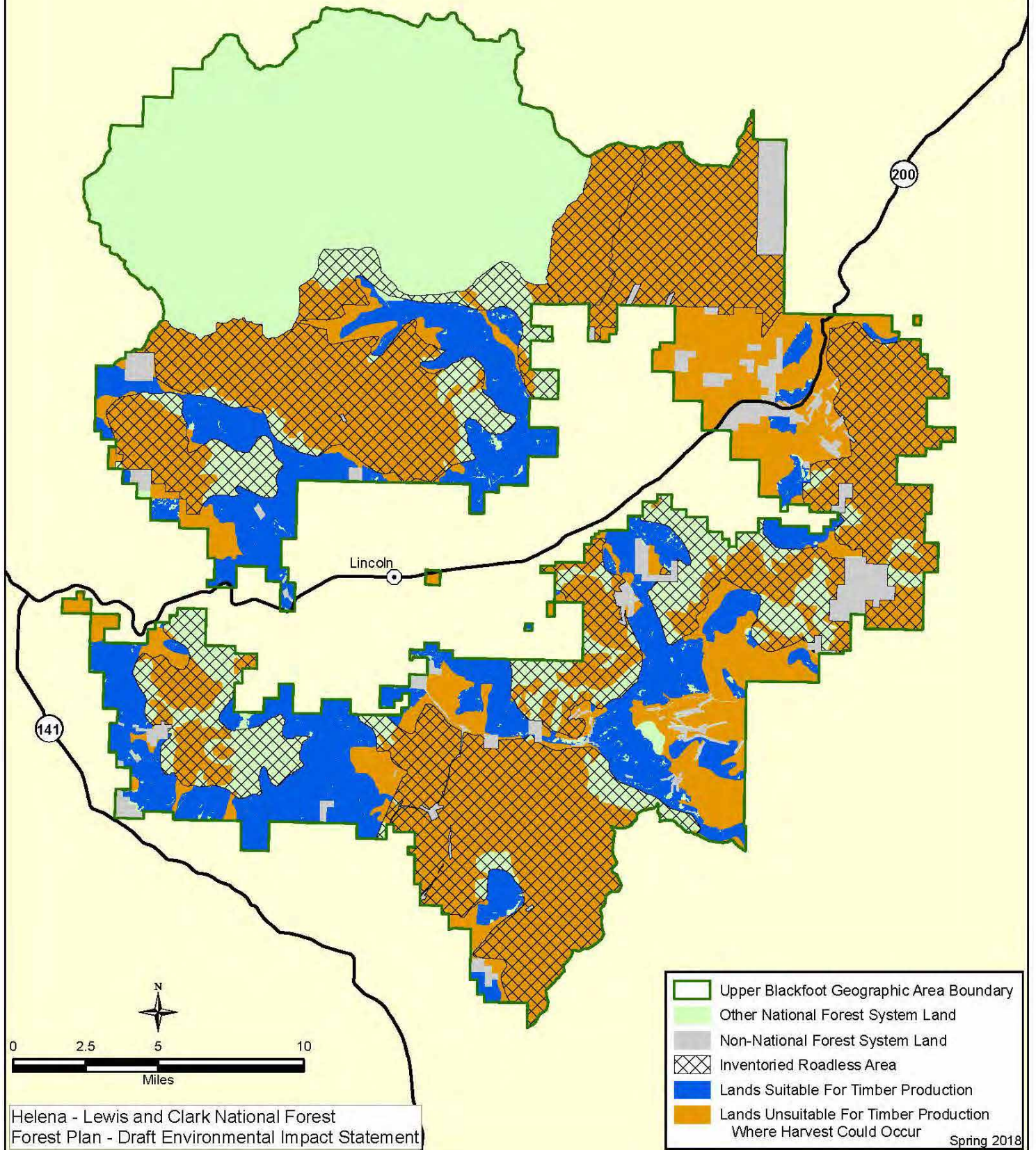

Lands Where Harvest Could Occur - Alternatives B, C, and D Upper Blackfoot Geographic Area

Map UB-20

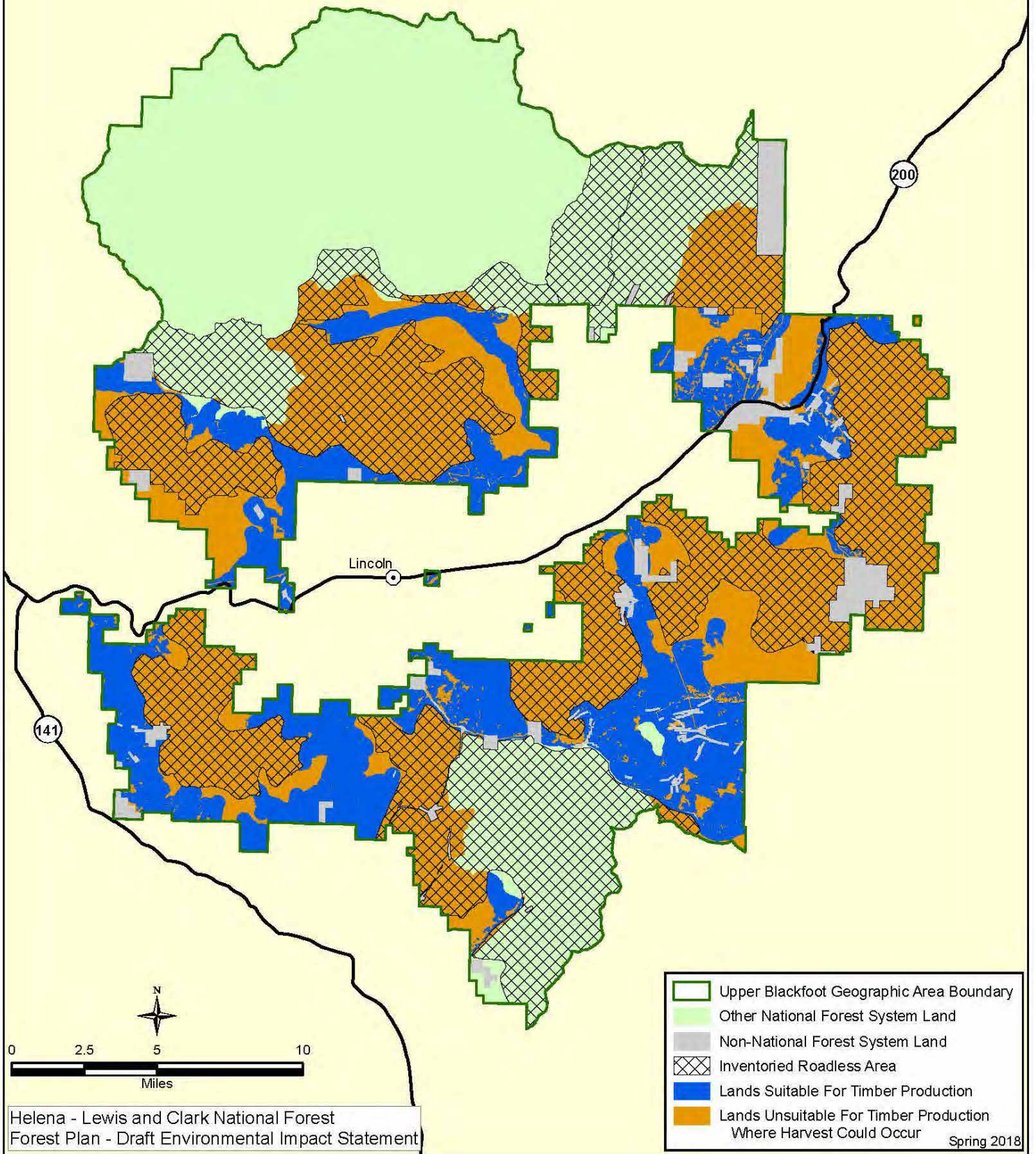

Lands Where Harvest Could Occur - Alternative E Upper Blackfoot Geographic Area

Map UB-21

