

FOREST ORDER

USDA FOREST SERVICE  
WHITE RIVER NATIONAL FOREST  
Eagle, Garfield, Gunnison, Mesa, Moffat, Pitkin,  
Rio Blanco, Routt and Summit Counties, Colorado

Vehicle Travel Closure

Pursuant to 16 United States Code (USC) § 551 and 36 Code of Federal Regulations (C.F.R) § 261.50(a) and (b) the following acts are prohibited as shown on Exhibit A of this order within the White River National Forest, Colorado (the "Restricted Area") and on all roads and trails located within the Restricted Area (the "Restricted Roads and Trails").

Prohibitions:

- 1) Possessing or operating a bicycle, or any other form of non-motorized vehicle in the Restricted Area or on the Restricted Roads and Trails between May 21<sup>st</sup> and November 22<sup>nd</sup> annually except on the roads and trails open to these uses as designated on the attached map(s), (Exhibit A) (36 CFR 261.53(f)) (36 CFR 261.54(a)) (36 CFR 261.55(b)).
- 2) Possessing or operating a bicycle or any other form of vehicle in the Restricted Area or on the Restricted Roads and Trails between November 23<sup>rd</sup> and May 22<sup>nd</sup> annually except for snowmobiles, snowcats and other vehicles specifically designed for the primary purpose of over-the-snow transportation. (36 CFR 261.53(f)) (36 CFR 261.54(a)) (36 CFR 261.55(b)).

Exemption:

Pursuant to 36 CFR, Section 261.50(e), the following persons are exempt from this order:

- 1) Any Federal, State, or local officer, or member of an organized rescue or firefighting force in the performance of an official duty.
- 2) Persons with a permit specifically authorizing the otherwise prohibited act or omission.

This Order shall be in effect until rescinded, or on December 31, 2022, whichever occurs first.

Done at Glenwood Springs, Colorado, this 26th day of December 2017.

The purpose of this Order is to protect public lands from damage caused by off road or trail wheeled travel.

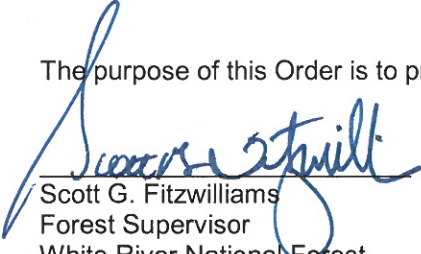
  
Scott G. Fitzwilliams  
Forest Supervisor  
White River National Forest

Violations of these prohibitions are punishable by a fine of not more than \$5000 for an individual or \$10,000 for an organization, or imprisonment for not more than 6 months, or both. (16 U.S.C. 551 and 18 U.S.C. 3559 and 3571).

Exhibit A

White River National Forest  
 Summer Designated Bike Route System  
 Special Order # 2017-17  
 December 2017

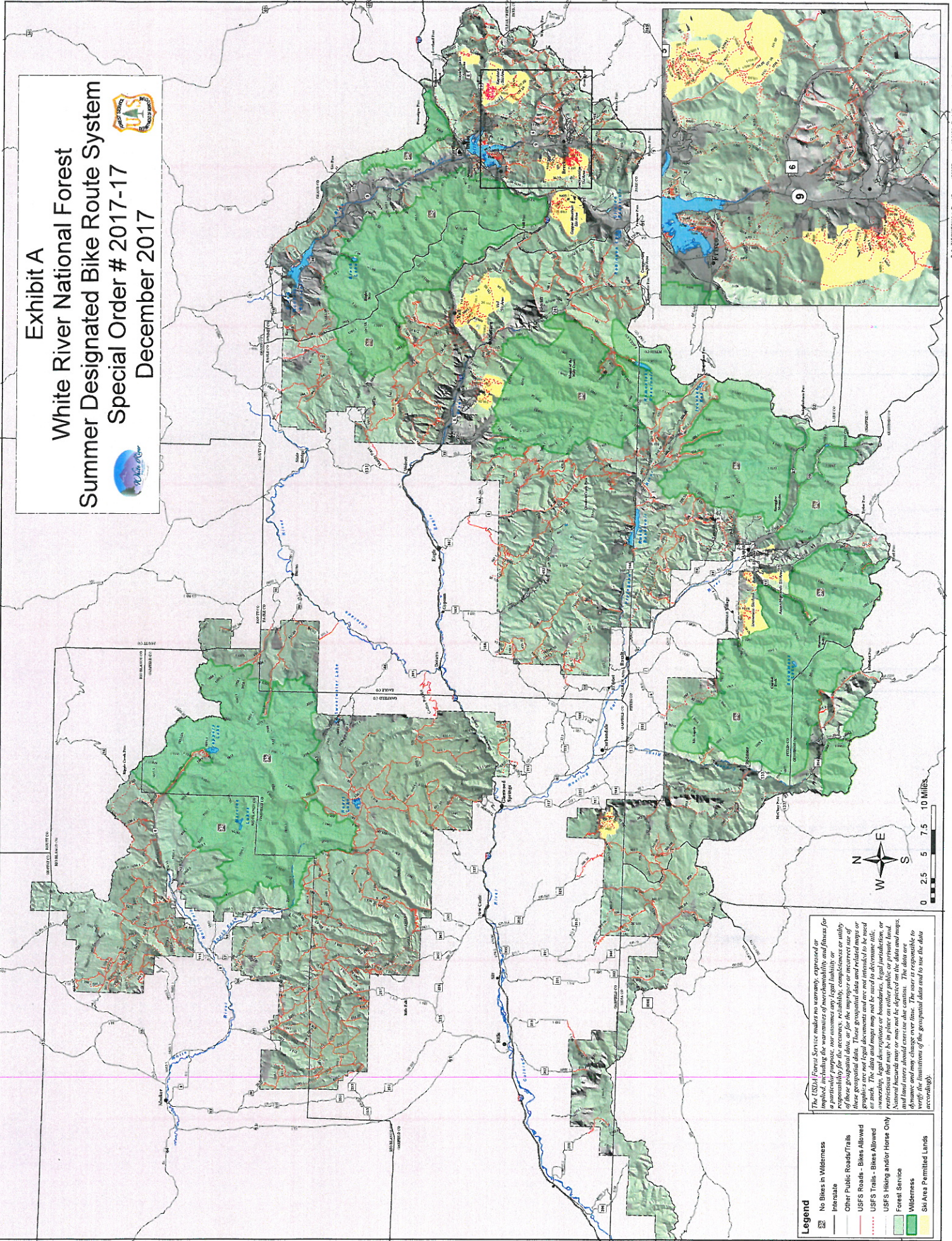

**Legend**

- No Bikes in Wilderness
- Interstate
- Other Public Roads/Trails
- USFS Roads - Bikes Allowed
- USFS Trails - Bikes Allowed
- USFS Hiking and/or Horse Only
- Forest Service
- Wilderness
- Ski Area Permitted Lands

*The USFS Forest Service makes no warranty, expressed or implied, including the warranties of merchantability, and fitness for responsibility for the accuracy, reliability, completeness or utility of these geospatial data. These geospatial data and related maps or graphics are not legal documents and are not intended to be used as such. No representation or warranty is made by the Forest Service regarding legal descriptions or boundaries, legal jurisdiction, or ownership. Users may not place in place on either public or private land, National Forests or may not be depicted on the data and maps, and that users should exercise due caution. The data are to be used for informational purposes only and users should verify the information of the geospatial data and to use the data accordingly.*

