

# Raggeds Wilderness Area

All motorized and mechanized equipment is prohibited by law in Wilderness Areas. This includes but is not limited to: bicycles, motorcycles, snowmobiles, ATV's, hang gliders, drones, chainsaws, game carts, and wagons.



## Seven Principles of Leave No Trace



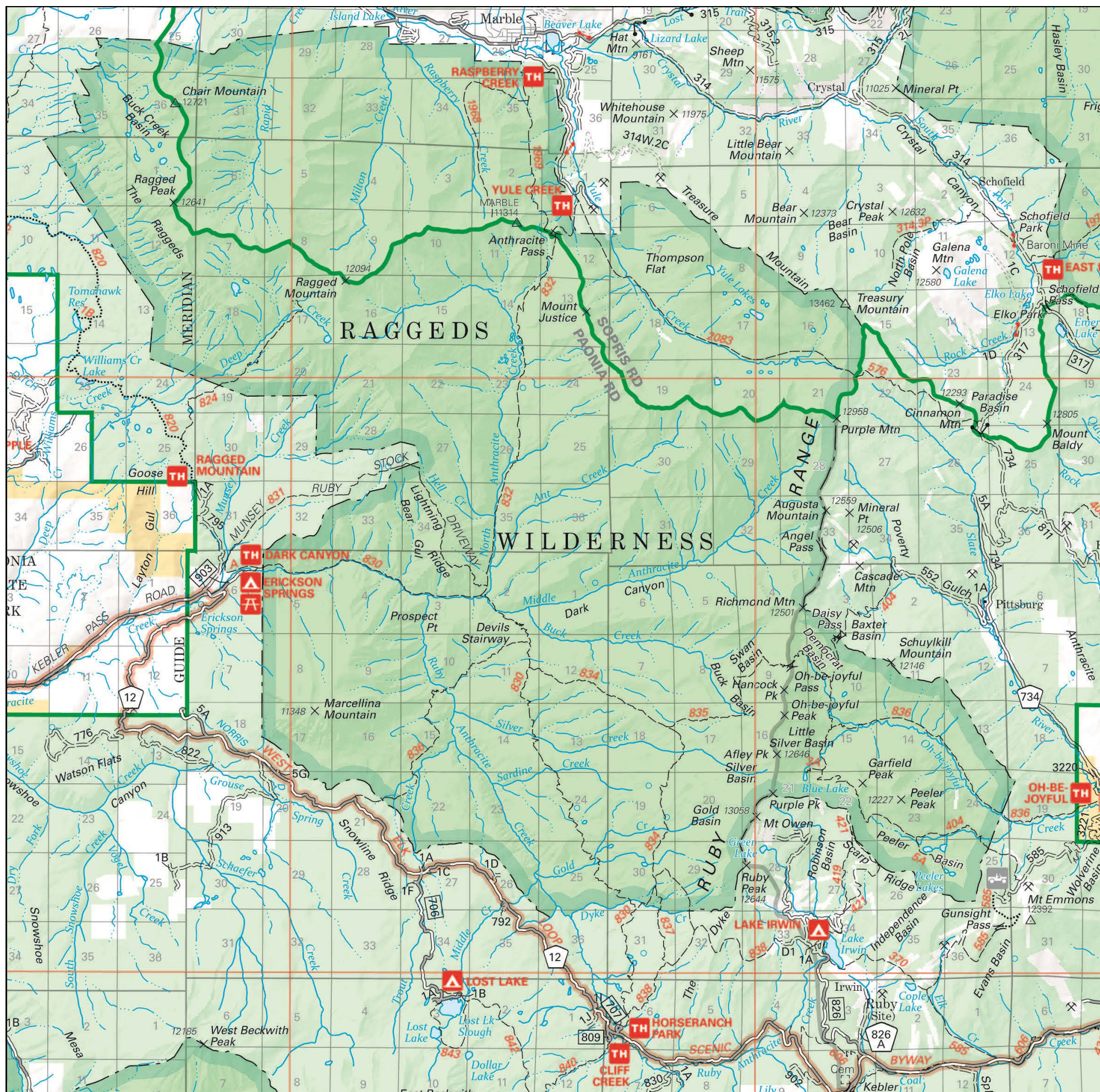

- » Plan Ahead and Prepare
- » Travel and Camp on Durable Surfaces
- » Dispose of Waste Properly
- » Leave What You Find
- » Minimize Campfire Impacts
- » Respect Wildlife
- » Be Considerate of Other Visitors
- » Travel Responsibly
- » Respect the Rights of Others
- » Educate Yourself
- » Avoid Sensitive Areas
- » Do Your Part



## Raggeds Wilderness Regulations

 Large groups cannot exceed 15 people per group with a maximum combination of people and stock not to exceed 25 per group. Please do not short cut switchbacks in the trail.

 Camp at least 100 feet from all lakes, streams, and National Forest System Trails. There is a 14 day camping limit.

 Campfires should be at least 100 feet from all lakes, streams, and National Forest System Trails and are not allowed at or above tree line.



If planning to highline or hobble your pack or saddle animals, do so at least 100 feet from all lakes, streams, and National Forest System Trails. All hay and feed pellets must be certified weed free on all National Forest Lands. Only tie horses to trees for brief loading and unloading..



All dogs (except for working stock dogs, guide dogs, or dogs used for legal hunting) must be restrained on a leash and/or under direct verbal control of the dogs' owner or handler at all times. **Dogs must be leashed in the Oh-Be Joyful valley.**