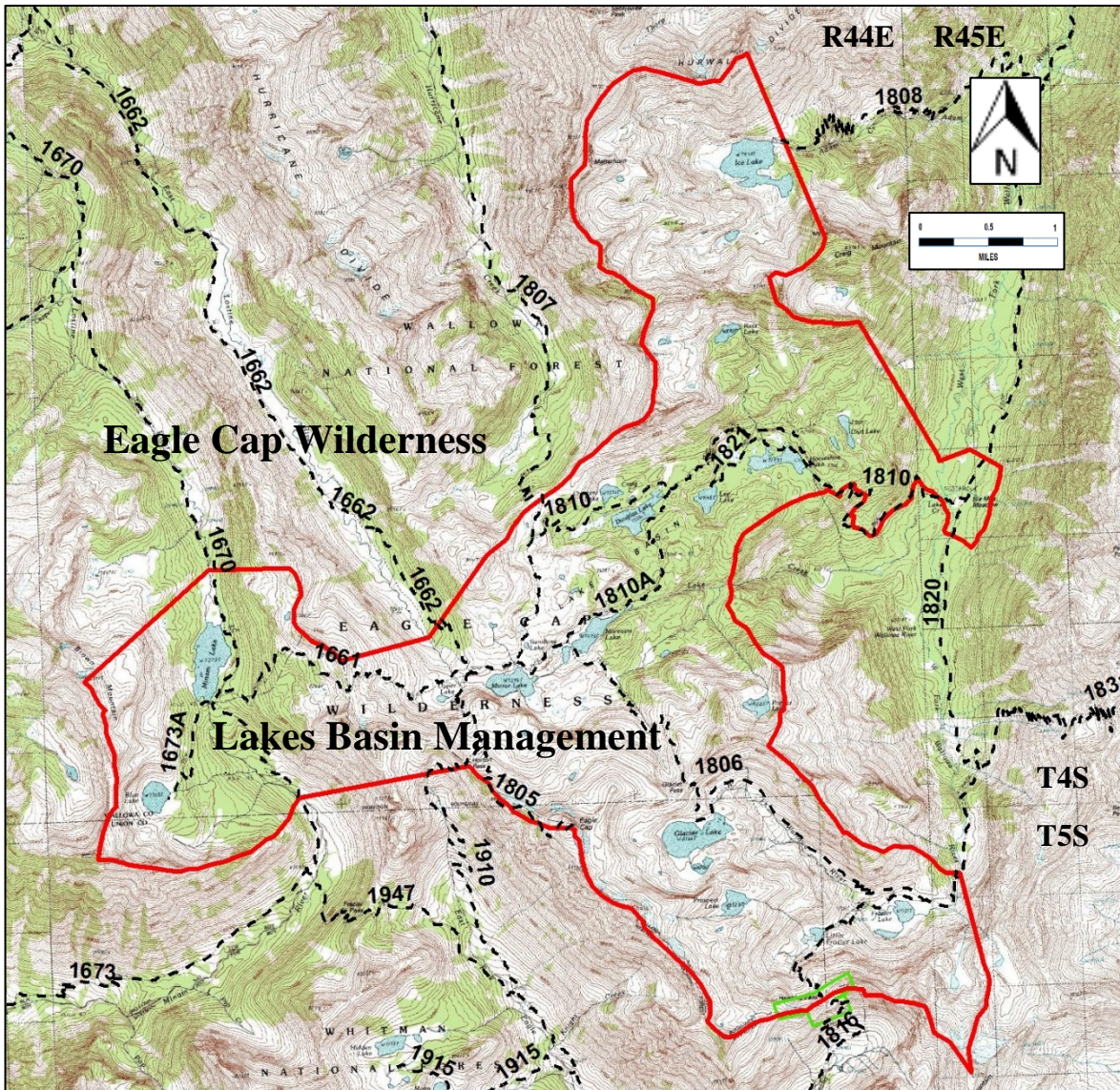
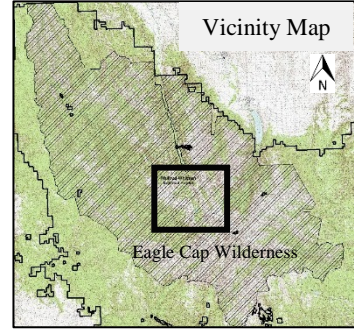

EXHIBIT C Occupancy and Use Prohibitions
Lakes Basin Management Area, Eagle Cap Wilderness

EXHIBIT C
Lakes Basin Management Area
Eagle Cap Wilderness
Occupancy and Use Prohibitions

Order Number 2017-0616-WMO-001
Eagle Cap Ranger District, Wallowa-Whitman National Forest



| | |
|--------------------------|--|
| <u>Map Legend</u> | Lakes Basin Management Area – |
| | Forest Trail Number - - - - e.g. 1806 |

EXHIBIT C Occupancy and Use Prohibitions
Lakes Basin Management Area, Eagle Cap Wilderness

Order Number 2017-0616-WMO-001
Eagle Cap Ranger District, Wallowa-Whitman National Forest

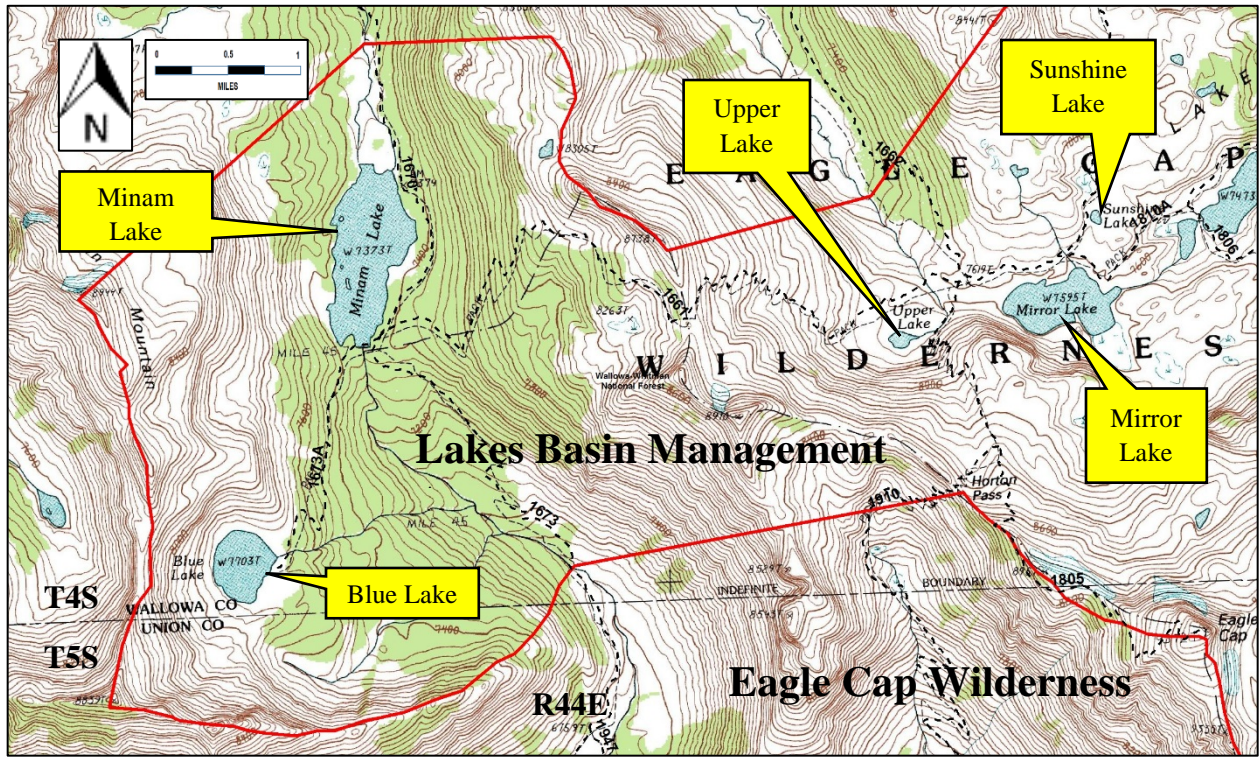

Map Legend Lakes Basin Management Area -

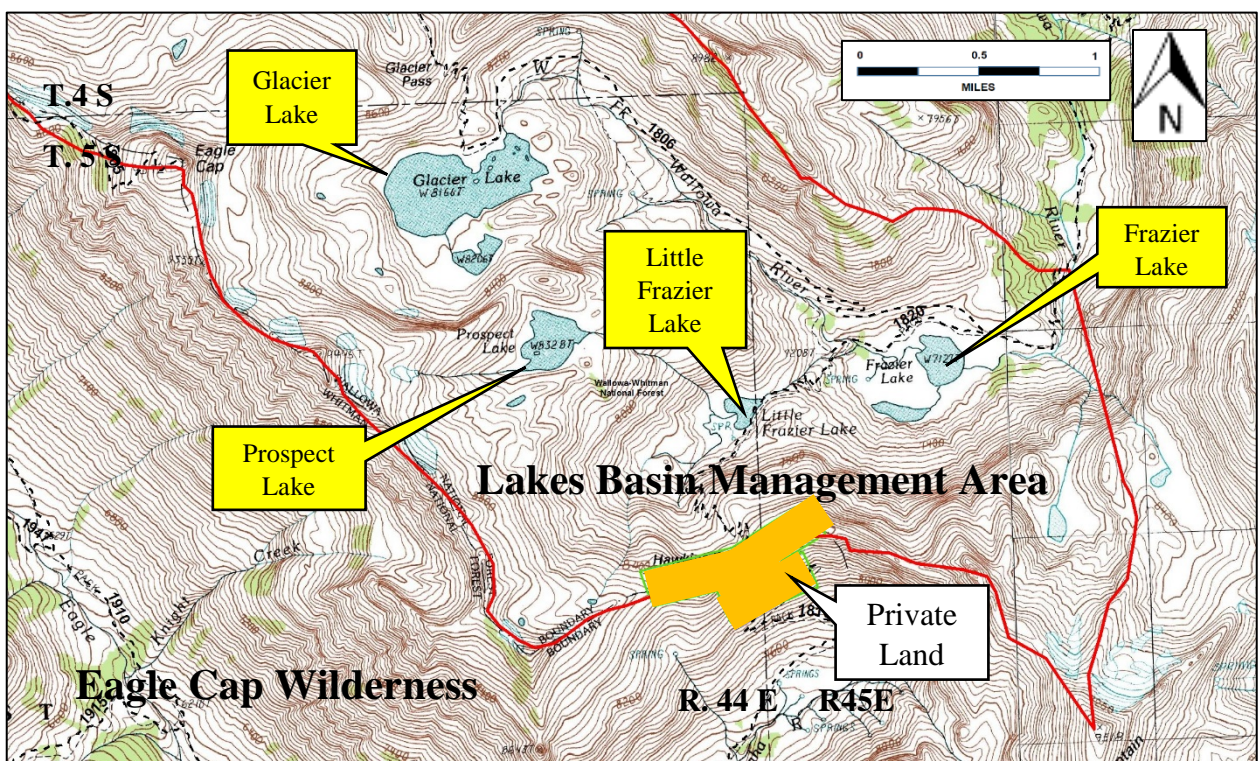
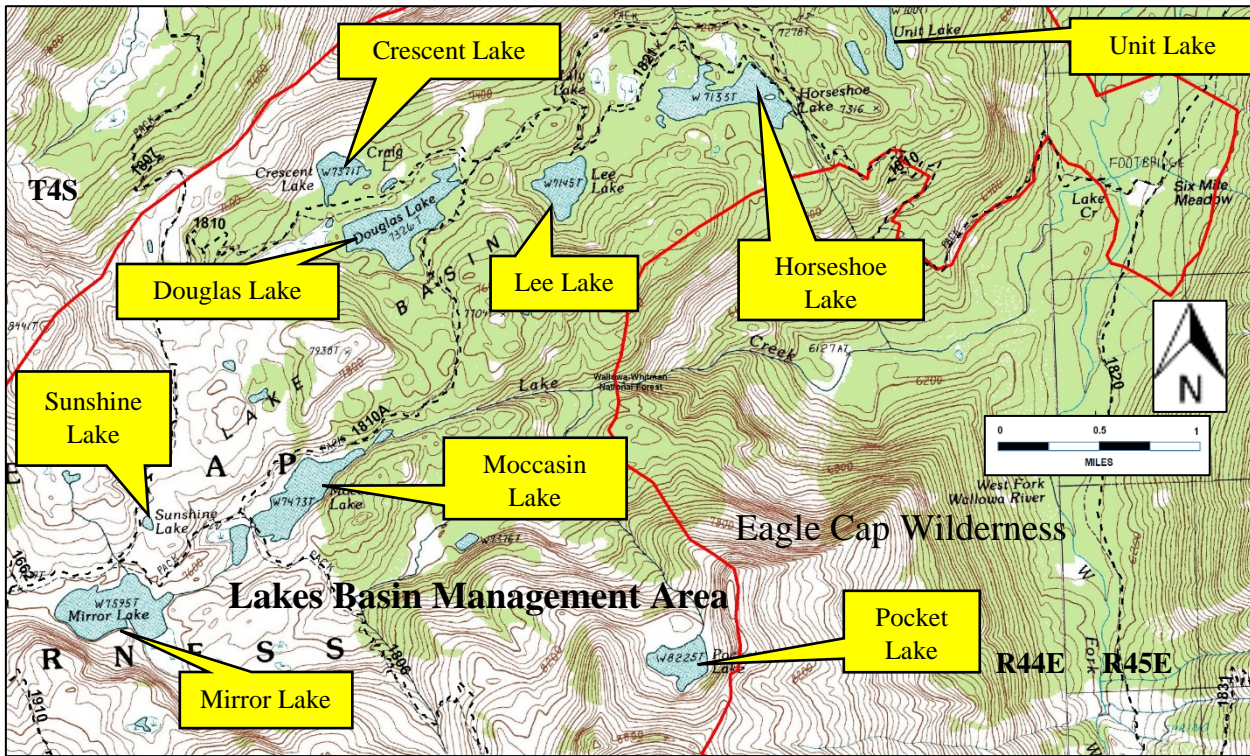

EXHIBIT C Occupancy and Use Prohibitions
Lakes Basin Management Area, Eagle Cap Wilderness

Order Number 2017-0616-WMO-001
Eagle Cap Ranger District, Wallowa-Whitman National Forest



Map Legend

Lakes Basin Management Area -

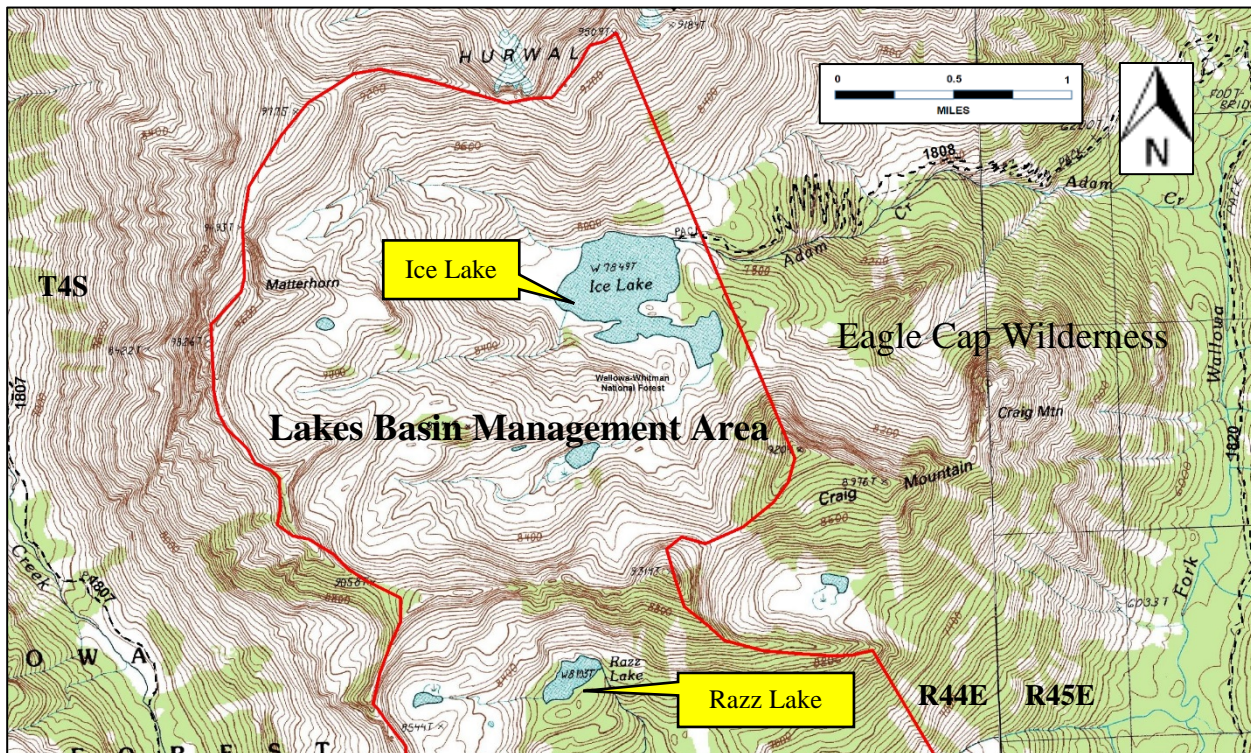

EXHIBIT C Occupancy and Use Prohibitions
 Lakes Basin Management Area, Eagle Cap Wilderness

The Lakes Basin Management Area (LBMA) is included in all or parts of the following sections in the Willamette Meridian (WMI);

| Township | Range | Sections |
|----------|----------|--|
| T. 4 S | R. 44 E | 10, 11 12, 13,14, 15, 22, 23, 24, 25, 26, 27, 28, 29, 30, 31, 32, 33, 34, 35, 36 |
| T. 4 S | R. 45 E | 19, 30 |
| T. 5 S. | R. 44 E. | 1, 2, 3, 4, 5, 6, 11, 12 |
| T. 5 S. | R. 45 E. | 5, 6, 7, 8, 18 |

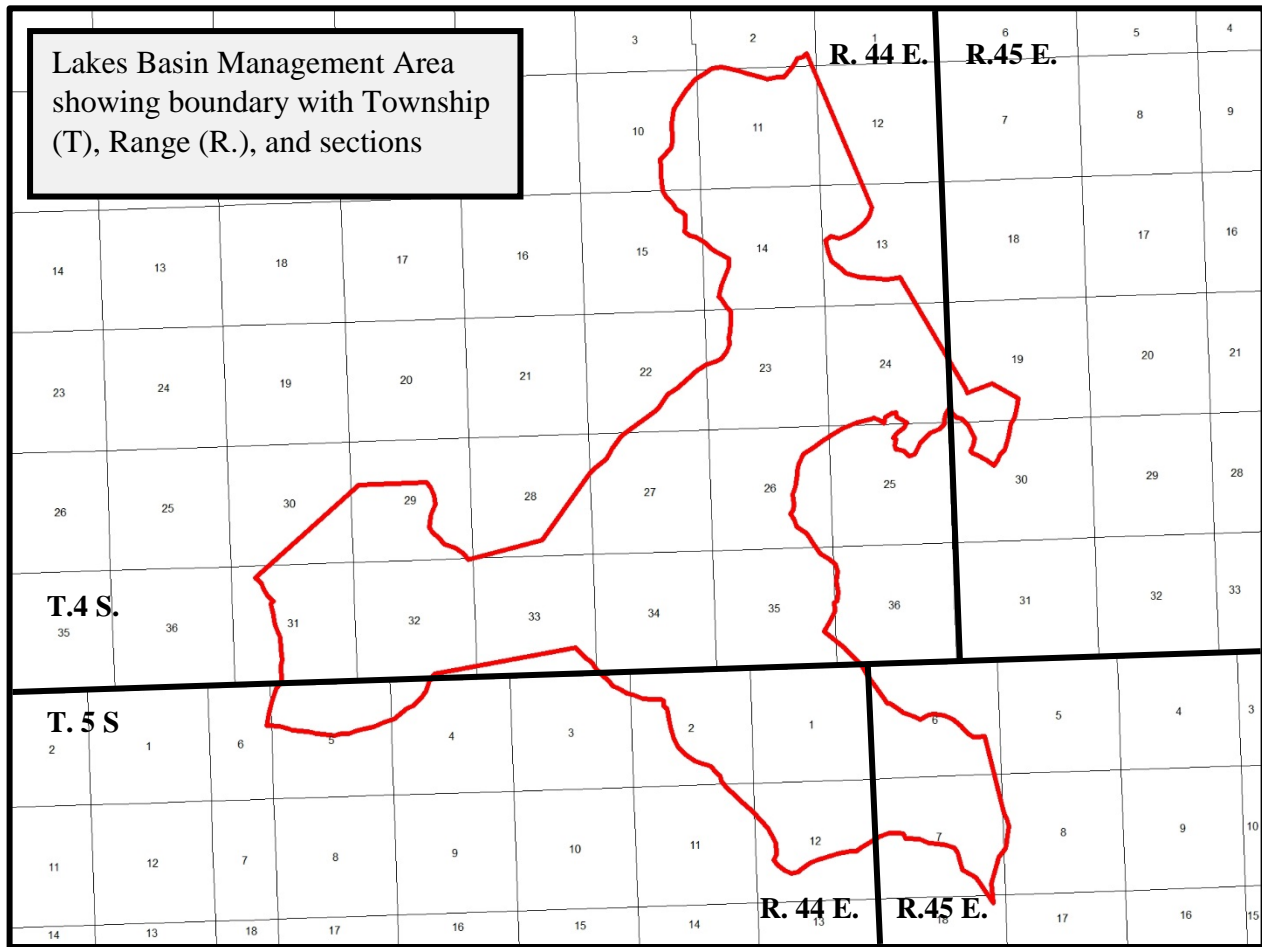

EXHIBIT C Occupancy and Use Prohibitions
Lakes Basin Management Area, Eagle Cap Wilderness

General narrative description of the Lakes Basin Management Area (LBMA). The LBMA is an upper elevational basin surrounding several alpine lakes in the headwaters of the Minam River, Lostine River, and West Fork Wallowa River,

Beginning on the Brown Mountain ridge west of Minam Lake and Blue Lake travel south along the ridgeline and then turn easterly along the ridge which runs south of Blue Lake; From this southern ridge descend down to the Minam River north of the Wallowa and Union County line; After crossing the Minam River head east in a straight line to Horton Pass; From Horton pass travel southeast to Eagle Cap peak; At Eagle Cap peak continue travelling southeast along the ridgeline to where it turns east towards Hawkins Pass; From Hawkins Pass follow the ridgeline east then southeast to Cusick Mountain; At Cusick Mountain head north to the West Fork Wallowa River at a point east of Frazier Lake; After crossing the West Fork Wallowa River follow the ridgeline northwest up to the ridge east of Pocket Lake; Follow this ridge above Pocket Lake north and northwest down to Lake Creek; From Lake Creek travel northeast along the ridge above Horseshoe Lake generally following the 1810 trail to the 1820 trail; From the 1820 trail circle Six Mile meadow counterclockwise back to the 1820 trail; From the 1820 trail go in a straight line northwest to the ridge above Razz Lake; Follow this Razz Lake ridge around clockwise to Craig Mountain; At Craig Mountain head generally northwest on a ridge east of Ice lake and continuing on to Hurwall Divide; Follow the Hurwall Divide west and southwest to Matterhorn peak; From Matterhorn peak travel south and southwest along the ridge to the 1807 trail; After crossing the 1807 trails head southwest over the unnamed ridgetop to the 1662 trail; After crossing the 1662 trail and the Lostine River head up the slope south-southwest to the Lostine River ridge; travel this Lostine River ridge northwesterly for about one mile then head directly west to the 1670 trail; From the 1670 trail go southwest back to Brown Mountain ridge.

(Note: this is not a legal description but a general narrative description of the Lakes Basin Management Area).

A map of the LBMA is also shown on the Wallowa-Whitman National Forest website at;
<https://www.fs.usda.gov/recarea/wallowa-whitman/recarea/?recid=79468>