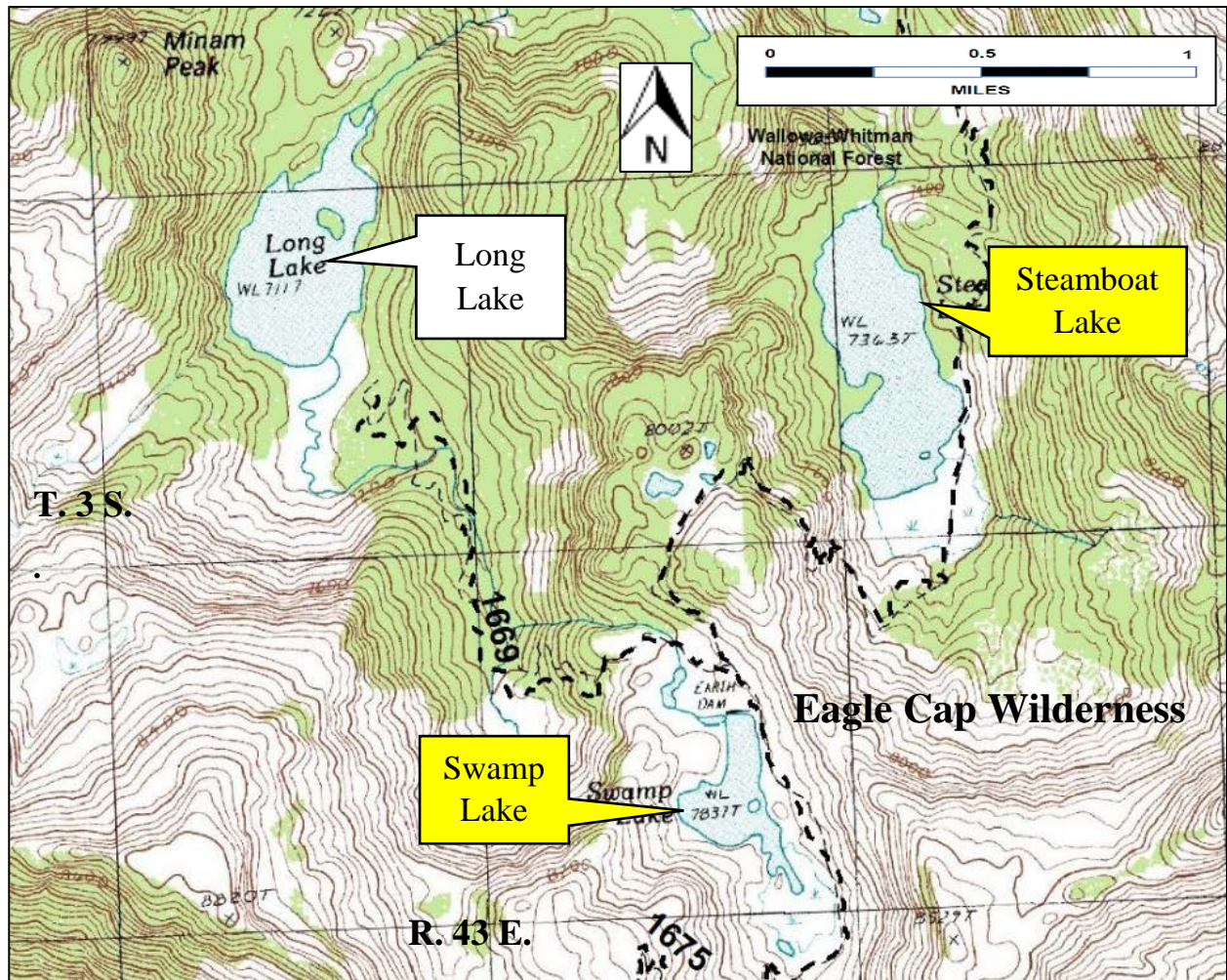
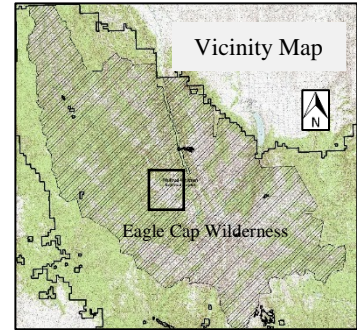

**EXHIBIT B**  
Lakes outside of Lakes Basin Management Area  
in Eagle Cap Wilderness  
Occupancy and Use Prohibitions

-----  
Order Number 2017-0616-WMO-001  
Eagle Cap Ranger District, Wallowa-Whitman National Forest



**Map Legend**

Forest Trail and Number - - - - - e.g. 1675

Swamp Lake and Steamboat Lake -

**EXHIBIT B**  
Lakes outside of Lakes Basin Management Area  
in Eagle Cap Wilderness  
Occupancy and Use Prohibitions

-----

Order Number 2017-0616-WMO-001  
Eagle Cap Ranger District, Wallowa-Whitman National Forest

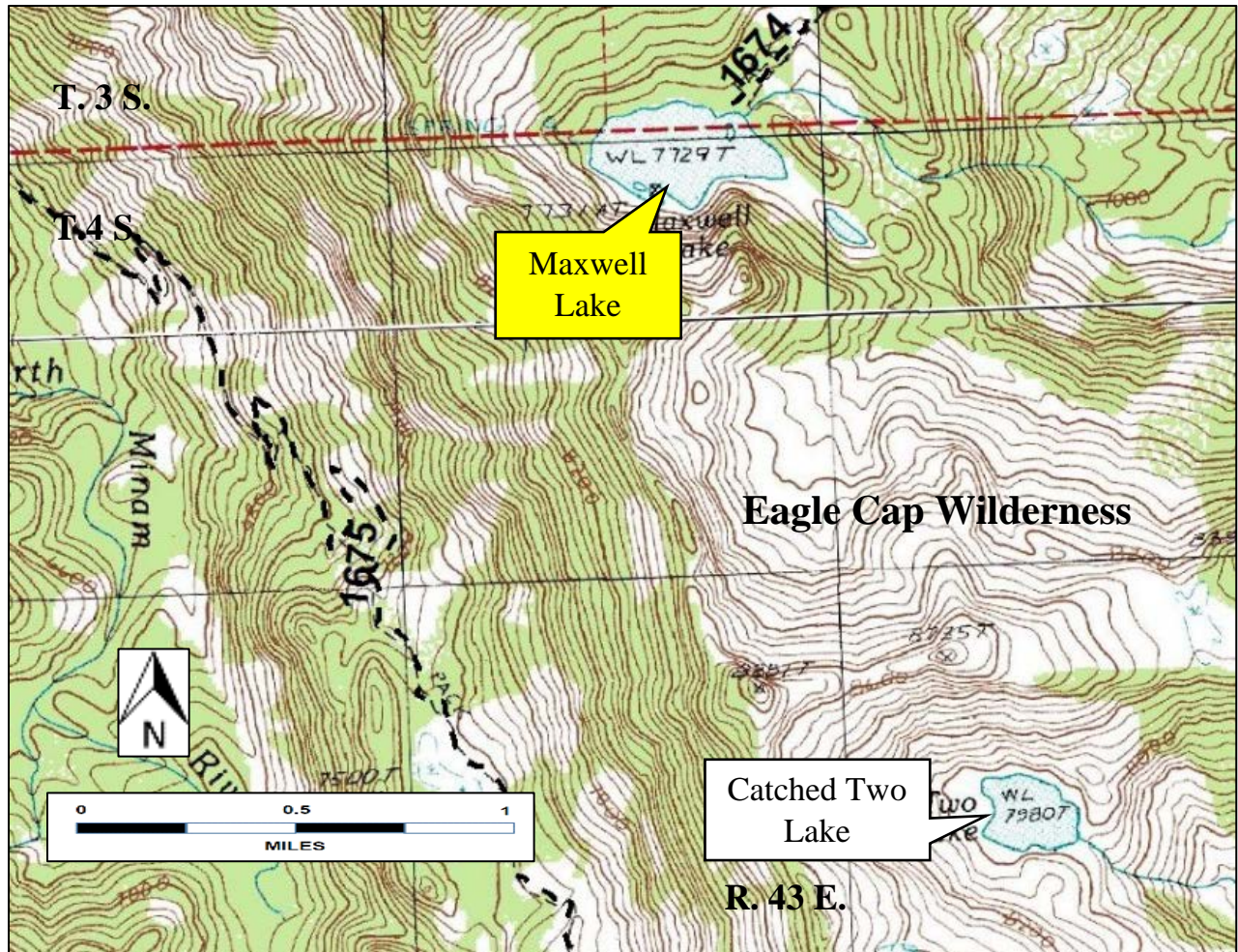
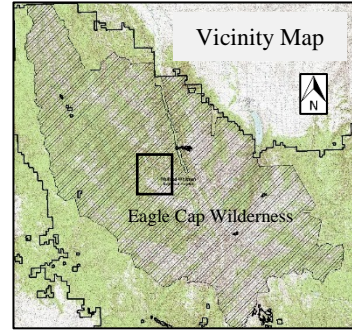

**Map Legend**

Forest Trail and Number - - - - - e.g. 1675

Maxwell Lake -

**EXHIBIT B**  
Lakes outside of Lakes Basin Management Area  
in Eagle Cap Wilderness  
Occupancy and Use Prohibitions

-----

Order Number 2017-0616-WMO-001  
Eagle Cap Ranger District, Wallowa-Whitman National Forest

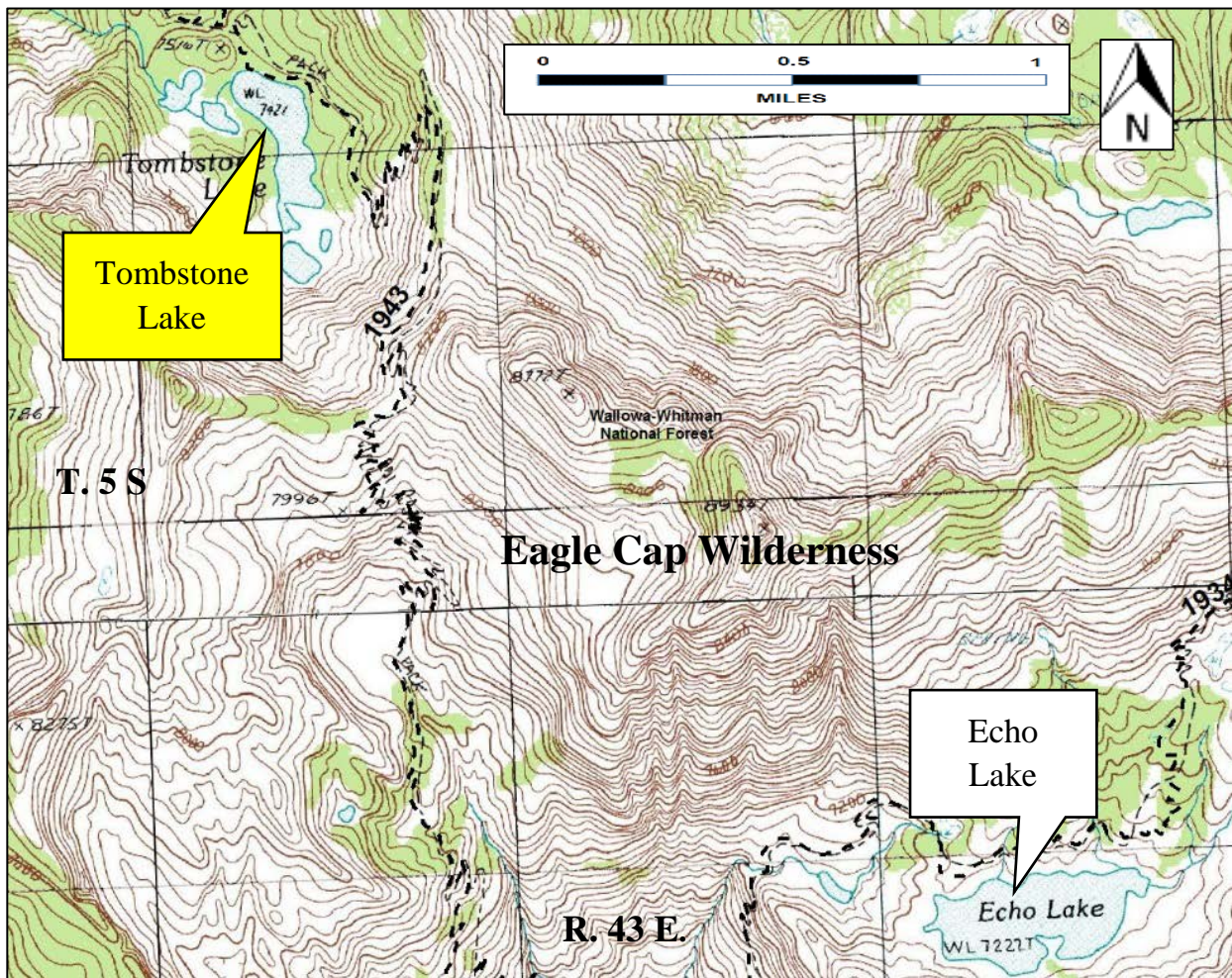
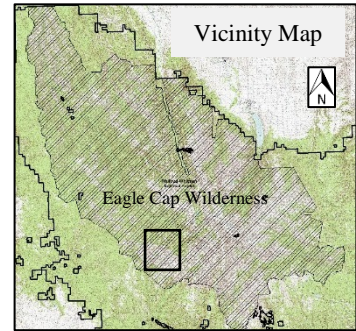

**Map Legend**

Forest Trail and Number - - - - - e.g.1943

Tombstone Lake -

**EXHIBIT B**  
Lakes outside of Lakes Basin Management Area  
in Eagle Cap Wilderness  
Occupancy and Use Prohibitions

-----

Order Number 2017-0616-WMO-001  
Eagle Cap Ranger District, Wallowa-Whitman National Forest

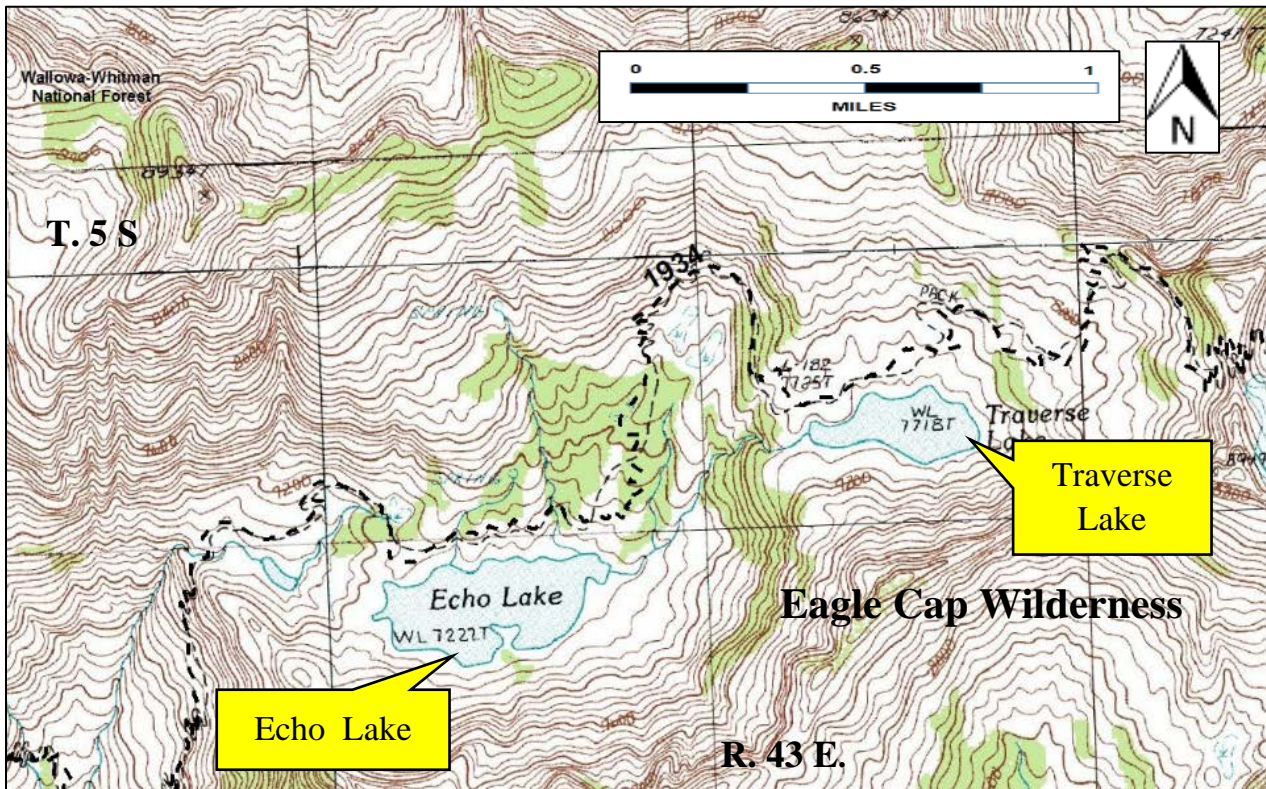
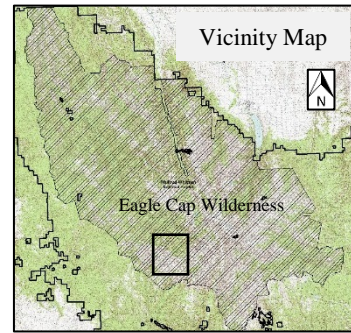



**Map Legend**

Forest Trail and Number - - - - - e.g 1943

Traverse Lake - 

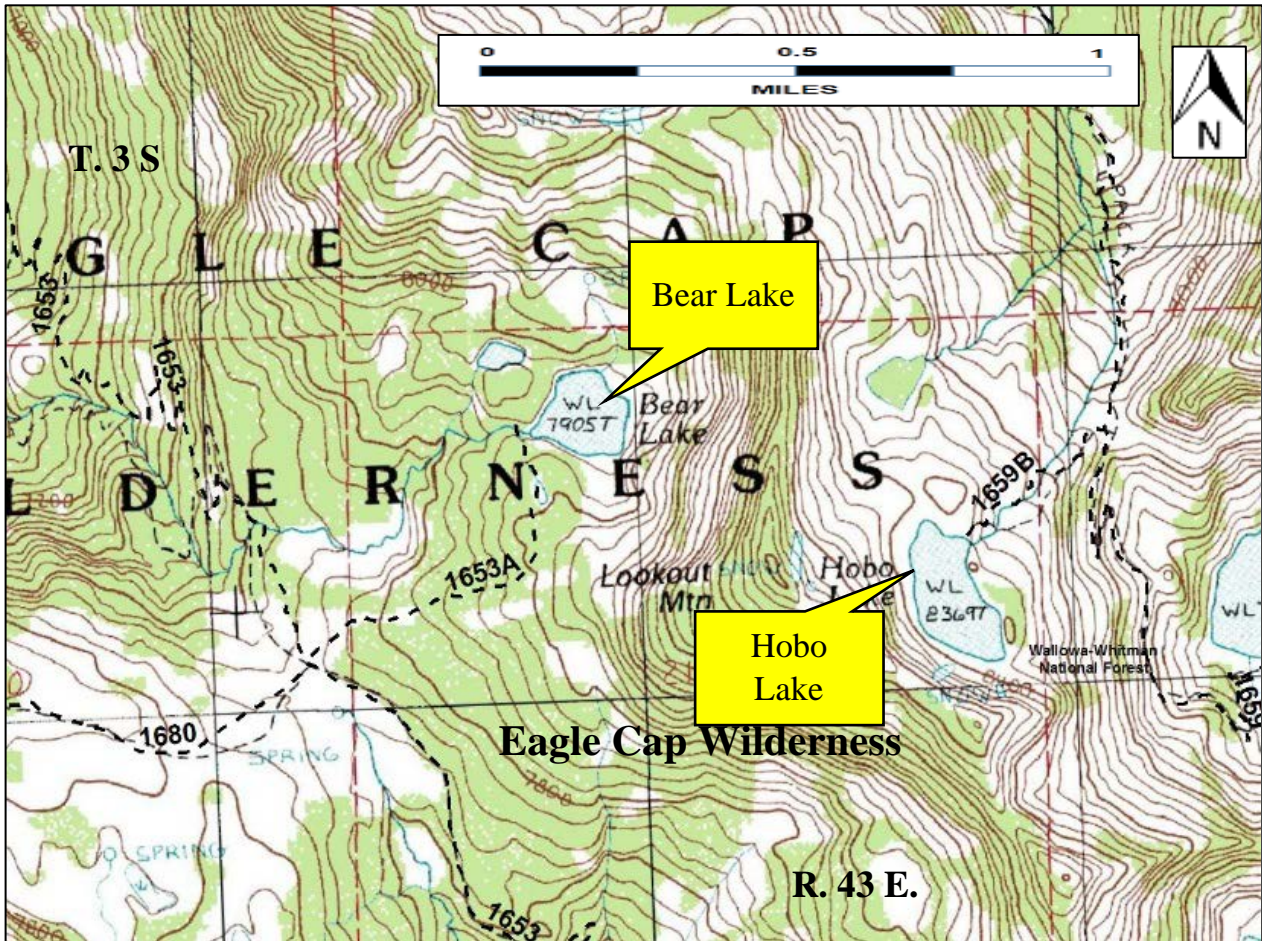
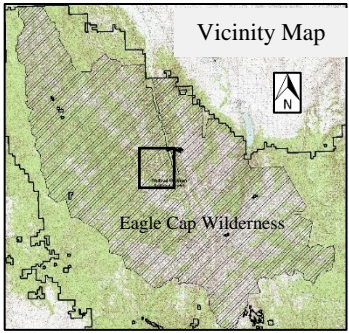
**EXHIBIT B**  
Lakes outside of Lakes Basin Management Area  
in Eagle Cap Wilderness  
Occupancy and Use Prohibitions  
-----  
Order Number 2017-0616-WMO-001  
Eagle Cap Ranger District, Wallowa-Whitman National Forest



**Map Legend**  
Forest Trail and Number - - - - - e.g. 1653A  
Bear Lake and Hobo Lake - 

**EXHIBIT B**  
Lakes outside of Lakes Basin Management Area  
in Eagle Cap Wilderness  
Occupancy and Use Prohibitions

-----  
Order Number 2017-0616-WMO-001  
Eagle Cap Ranger District, Wallowa-Whitman National Forest

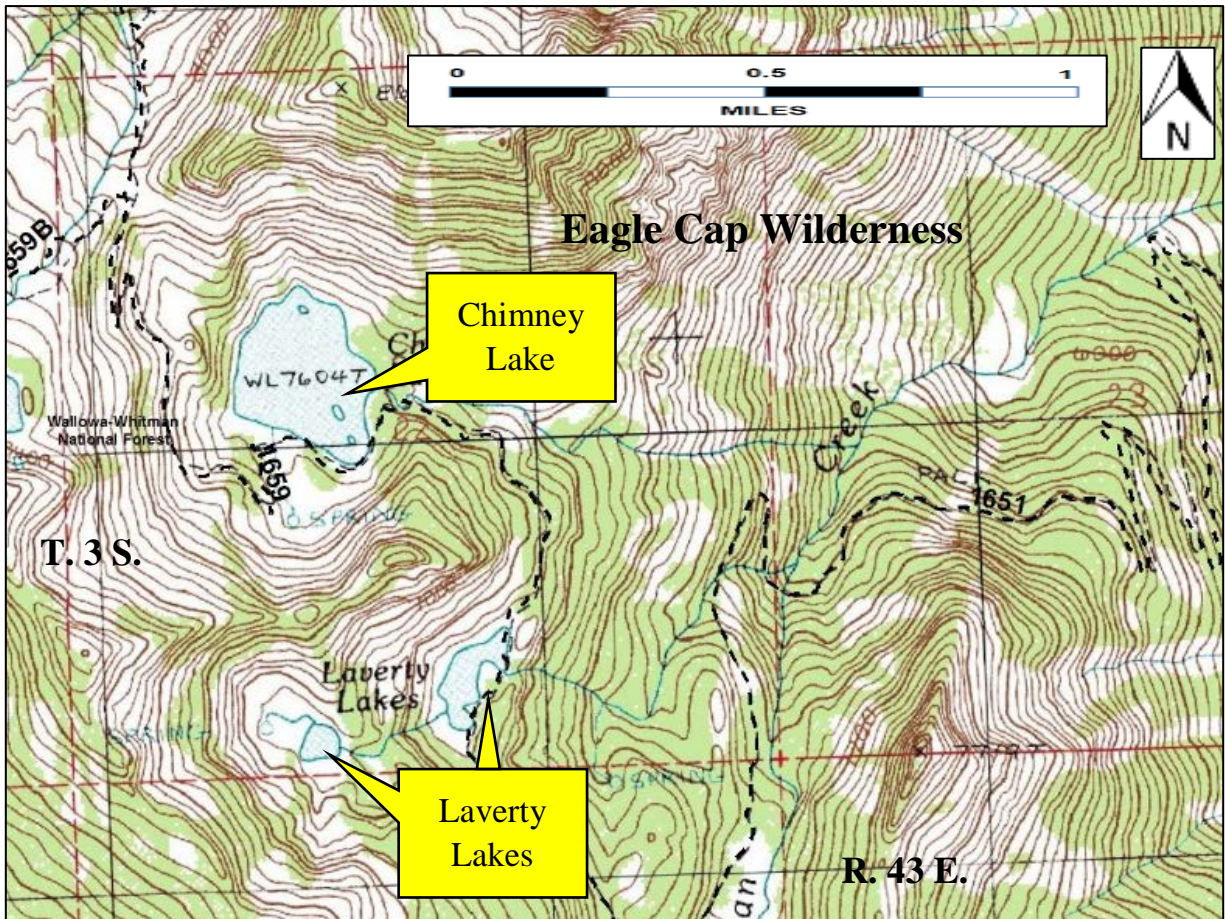
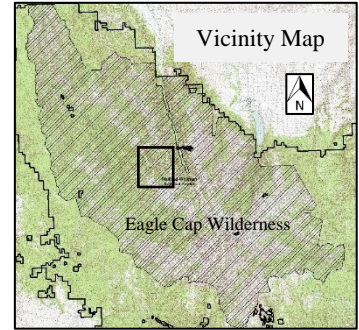

**Map Legend**  
Forest Trail and Number - - - - - e.g 1680  
Chimney Lake and Lavery Lakes - 

**EXHIBIT B**

Lakes outside of Lakes Basin Management Area  
in Eagle Cap Wilderness  
Occupancy and Use Prohibitions



Order Number 2017-0616-WMO-001

Eagle Cap Ranger District, Wallowa-Whitman National Forest

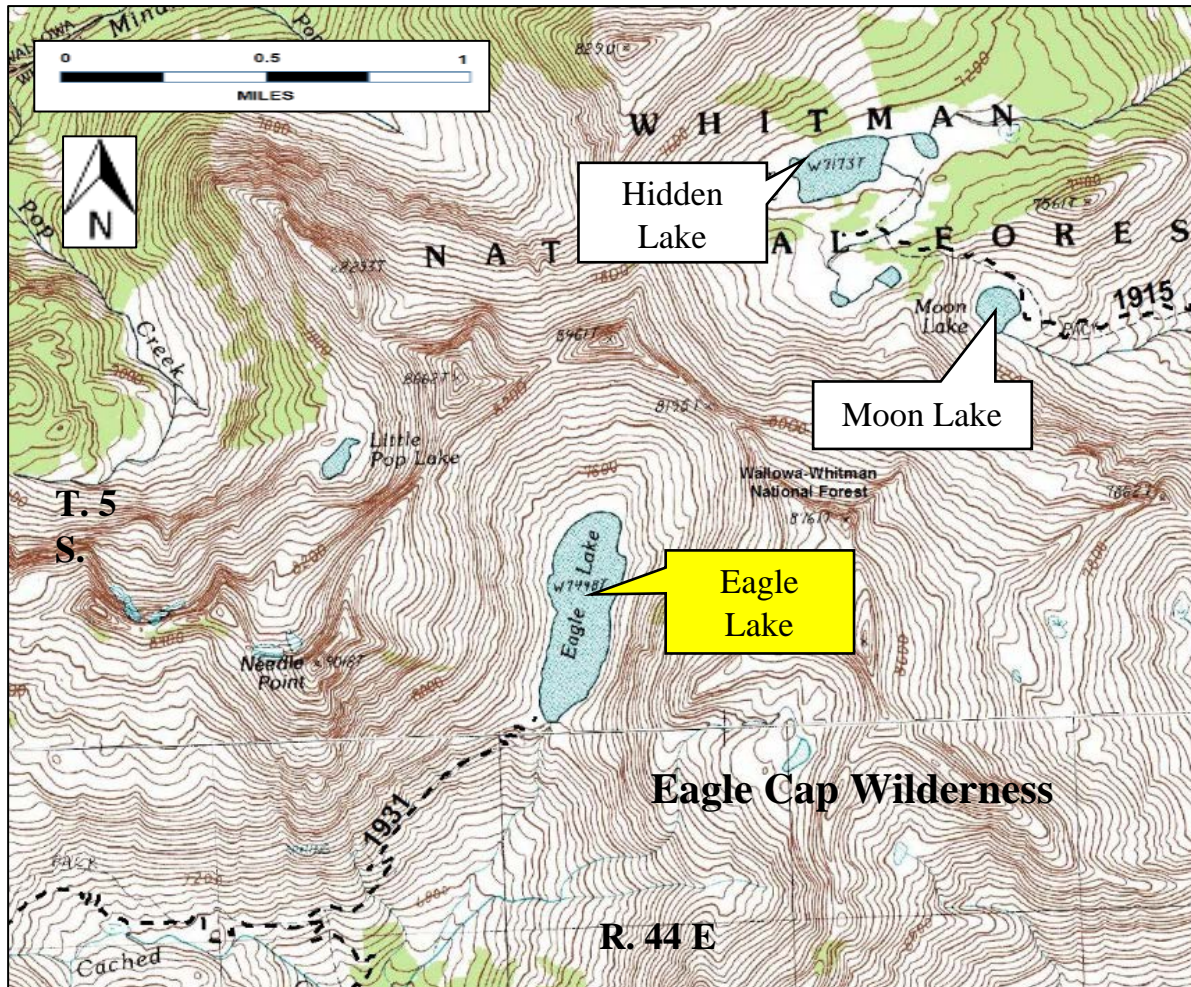
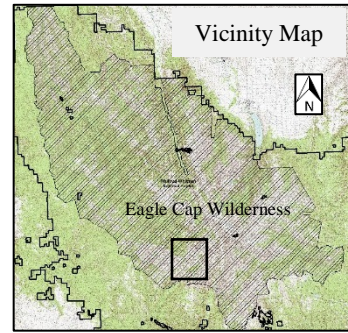

**Map Legend**

Forest Trail and Number - - - - - 1931

Eagle Lake - 

**EXHIBIT B**  
Lakes outside of Lakes Basin Management Area  
in Eagle Cap Wilderness  
Occupancy and Use Prohibitions

-----

Order Number 2017-0616-WMO-001  
Eagle Cap Ranger District, Wallowa-Whitman National Forest

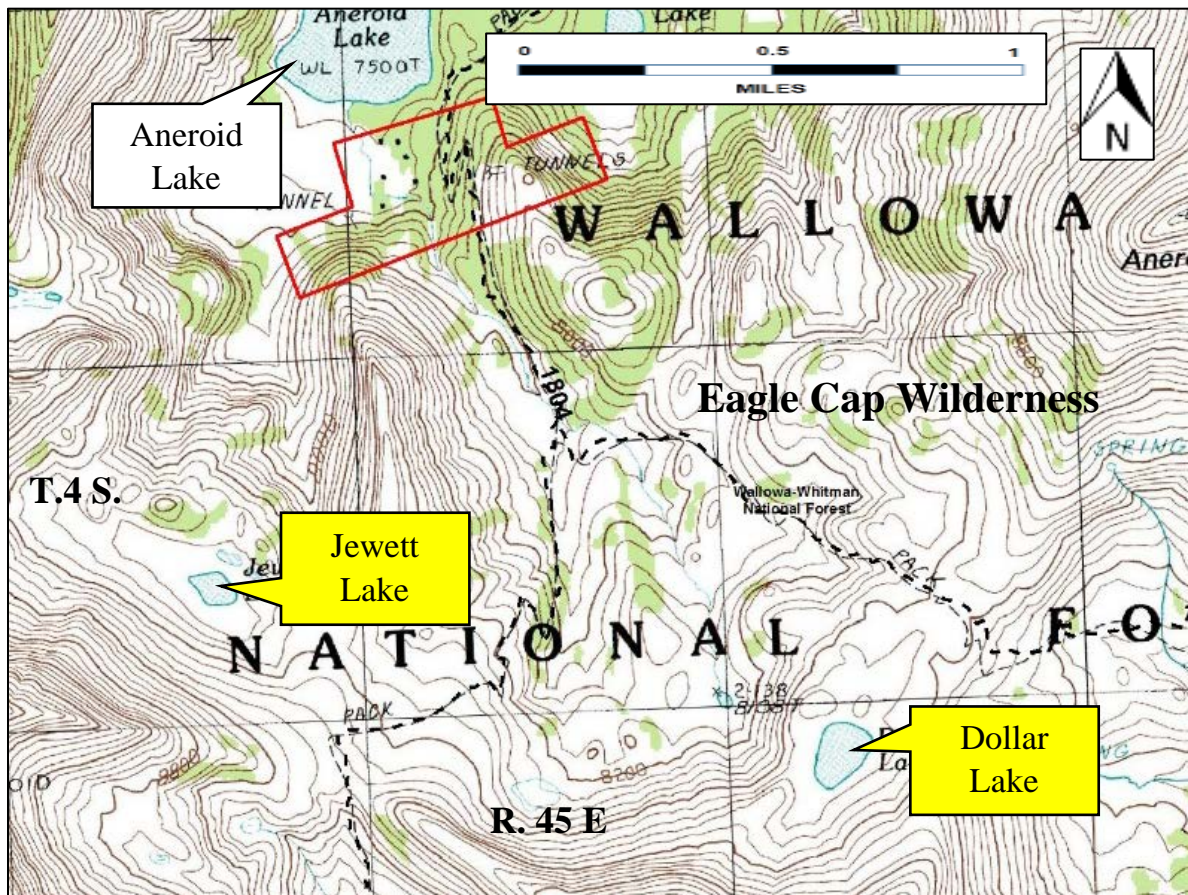
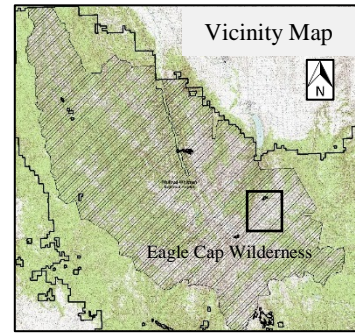

**Map Legend**

Forest Trail and Number - - - - - e.g. 1810

Dollar Lake and Jewett Lake - 

Private Land - 