

Forsythe II Decision

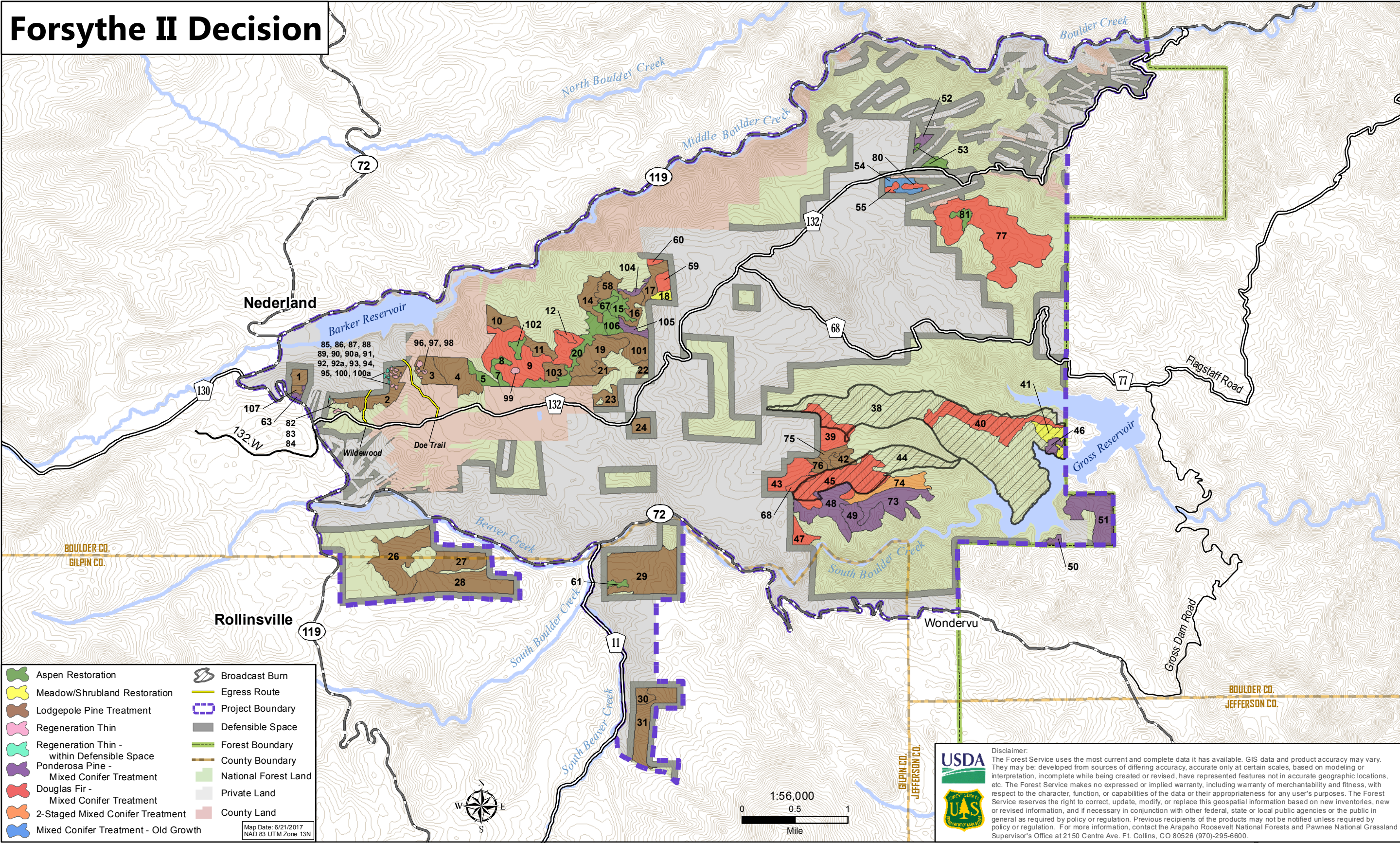

- | | |
|---|----------------------|
| Aspen Restoration | Broadcast Burn |
| Meadow/Shrubland Restoration | Egress Route |
| Lodgepole Pine Treatment | Project Boundary |
| Regeneration Thin | Defensible Space |
| Regeneration Thin - within Defensible Space | Forest Boundary |
| Ponderosa Pine - Mixed Conifer Treatment | County Boundary |
| Douglas Fir - Mixed Conifer Treatment | National Forest Land |
| 2-Staged Mixed Conifer Treatment | Private Land |
| Mixed Conifer Treatment - Old Growth | County Land |

Map Date: 6/21/2017
NAD 83 UTM Zone 13N

USDA
U.S. FOREST SERVICE

Disclaimer:
The Forest Service uses the most current and complete data it has available. GIS data and product accuracy may vary. They may be developed from sources of differing accuracy, accurate only at certain scales, based on modeling or interpretation, incomplete while being created or revised, have represented features not in accurate geographic locations, etc. The Forest Service makes no expressed or implied warranty, including warranty of merchantability and fitness, with respect to the character, function, or capabilities of the data or their appropriateness for any user's purposes. The Forest Service reserves the right to correct, update, modify, or replace this geospatial information based on new inventories, new or revised information, and if necessary in conjunction with other federal, state or local public agencies or the public in general as required by policy or regulation. Previous recipients of the products may not be notified unless required by policy or regulation. For more information, contact the Arapaho Roosevelt National Forests and Pawnee National Grassland Supervisor's Office at 2150 Centre Ave. Ft. Collins, CO 80526 (970)-295-6600.