

# STILLWATER/CANYON CREEK AREA

# DESERT MOUNTAIN AREA

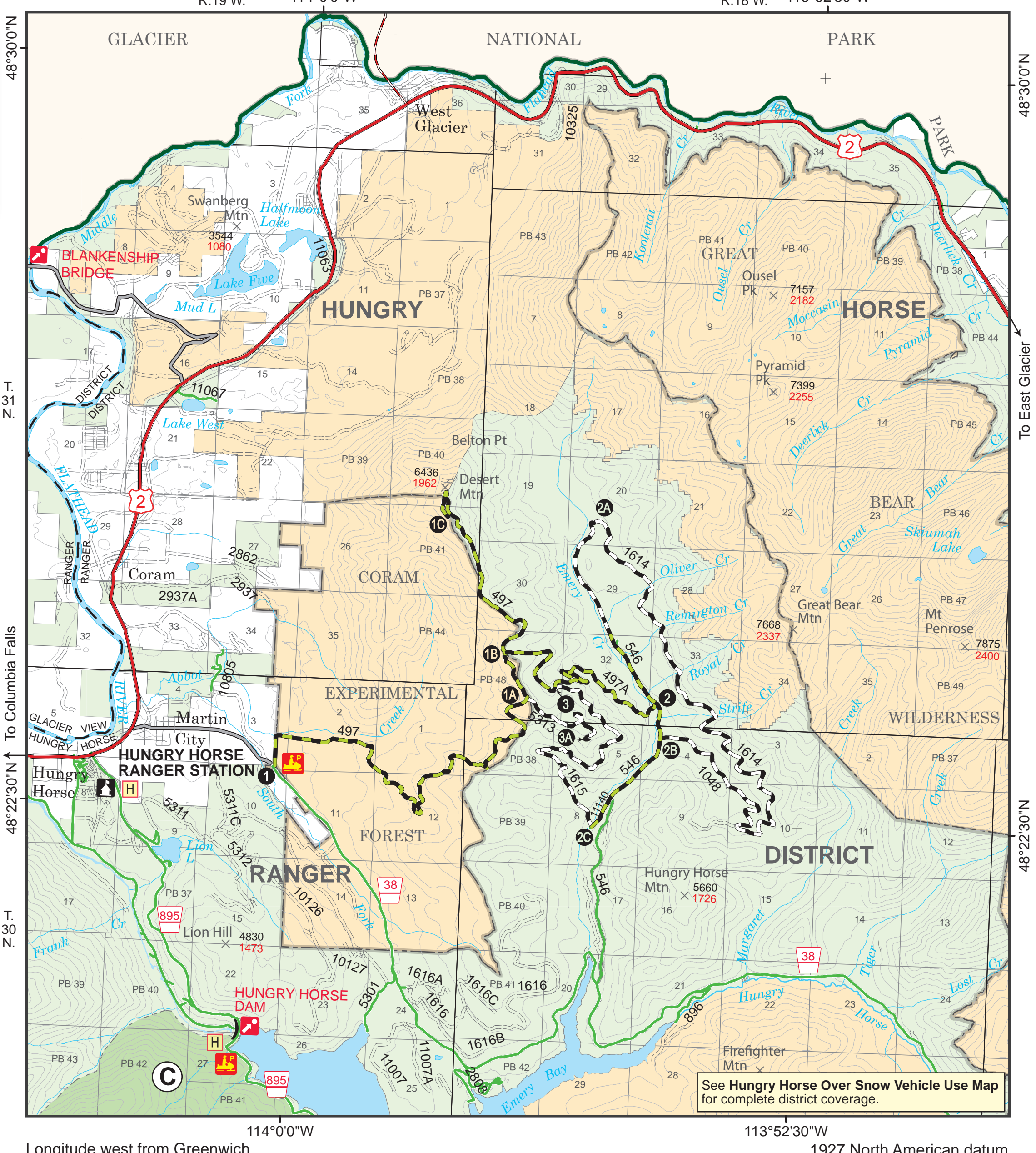
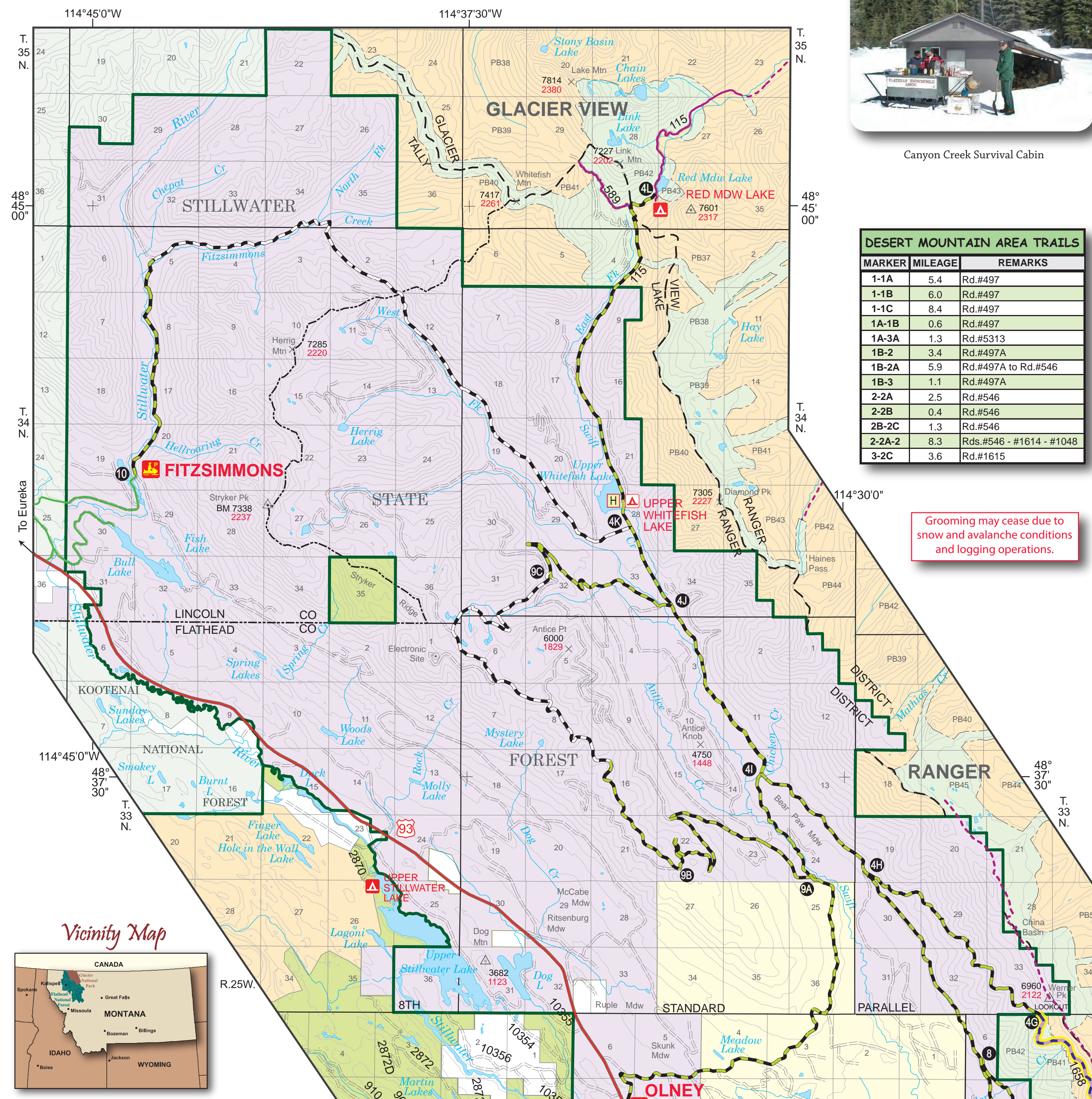

- FLATHEAD AVIATION CENTER (406) 252-8402
- DNRC NORTHWESTERN LAND OFFICE (406) 751-2240
- MONTANA FISH, WILDLIFE & PARKS (406) 754-2301
- SWAN LAKE STATE FOREST (406) 881-2371
- STILLWATER STATE FOREST (406) 887-3800
- HUNGRY HORSE/ GLACIER VIEW RANGER DISTRICT (406) 833-7500
- SWAN LAKE RANGER DISTRICT (406) 758-5204
- TALL LAKE RANGER DISTRICT (406) 758-5204

- ### AREA SNOWMOBILE CLUBS
- Montana Snowmobile Association**  
www.snowmobilemt.com
  - Flathead Snowmobile Association**  
P.O. Box 5041  
Kalispell, MT 59904  
www.flatheadsnowmobiler.com
  - Summit Snowgoers**  
P.O. Box 301  
Cut Bank, MT 59427  
(406) 460-4673 or (406) 949-2565  
Email: shbprint@rivers.net

### STILLWATER/CANYON CREEK & DESERT MTN OVER SNOW VEHICLE LEGEND

- U.S. FOREST SERVICE - Open Dec. 1 - March 31 To Over Snow Vehicle Access, Conditions Permitting
- U.S. FOREST SERVICE - Open Yearlong To Over Snow Vehicle Access, Conditions Permitting, Tally Lake Ranger District Only
- U.S. FOREST SERVICE - No Over Snow Vehicle Use
- U.S. FOREST SERVICE - Lost Johnny Area Open Dec. 1 - May 31 To Over Snow Vehicle Access, Conditions Permitting
- STATE TRUST LANDS - Open Yearlong To Over Snow Vehicle Access, Conditions Permitting. (See Licensing & Registration Information)
- WEYERHAEUSER TIMBER COMPANY - Contact Corporate Office
- PRIVATE - No Over Snow Motor Vehicle Use Without Permission
- Groomed Route\*\* Open Yearlong To Over Snow Vehicle Access, Conditions Permitting
- Groomed Route\*\* Open Dec. 1 - April 14 To Over Snow Vehicle Access, Restricted To Corridor Only From April 1 - April 14, Conditions Permitting
- Groomed Route\*\* Open Dec. 1 - March 31 To Over Snow Vehicle Access, Conditions Permitting
- Groomed Route\*\* With Yellow Highlight Open to Over Snow Vehicles Under 50 inches Wide Only
- Road Open Yearlong To Over Snow Vehicle Access, Conditions Permitting
- Road Corridor\*\* Designated Route Open Yearlong To Over Snow Vehicle Access, Conditions Permitting
- Road Corridor\*\* Designated Route Open Dec. 1 - March 31 To Over Snow Vehicle Access, Conditions Permitting
- Road Open Dec. 1 - May 14 To Over Snow Vehicle Access, Conditions Permitting
- Road Template Has Same Open Dates As Area It Resides In, Conditions Permitting
- Over Snow Vehicle Parking Area
- Mileage Marker (Map only, not on ground)

### STILLWATER/CANYON CR TRAILS

MARKER	MILEAGE	REMARKS
4A-4A	4.9	Rd.#316
4A-5	6.5	Rd.#316B
4A-1B	2.4	Rd.#316
4B-4C	7.0	Rd.#316
4C-4D	1.7	Rd.#316
4C-4E	4.3	Rd.#1696 - Rd.#316A
4D-4E	1.7	Rd.#316
4E-4F	1.7	Rd.#316
4E-5	7.5	Rd.#9790 Taylor Cr. Rd.
4F-4G	5.1	Rd.#1658
4G-4H	3.4	Werner Pk. Rd.
4H-4I	2.3	Lower Whitefish Rd.
4I-4J	3.1	Upper Whitefish Rd.
4J-4K	1.3	Upper Whitefish Rd.
4K-4L	5.9	Rd.#115 Upper Whitefish Rd.
7-3	5.5	Lower Whitefish Rd.
8-4H	3.5	Lower Whitefish Rd.
9-8A	3.5	Upper Whitefish Rd.
9A-9B	5.2	Slyker Ridge Rd.
9B-9C	8.7	Slyker Ridge Rd.
9C-4J	3.6	Johnson Rd.
10-4K	14.1	Stillwater/ West Fork Rd.

It is unlawful to snowmobile on plowed roads or any road drivable by conventional motorized vehicles, regardless of the travel designation displayed on this map.

It is recognized that there are inherent risks to the sport of snowmobiling and the prudent snowmobiler should be aware of such risks and take necessary precautions.

**Flathead National Forest**  
Groomed Snowmobile Trails  
Stillwater/Canyon Creek, Desert Mtn, Swan Lake, & Skyland Areas

Montana 2017  
A Partnership with Flathead National Forest, Montana Fish, Wildlife & Parks, and US Forest Service.

Cover photo courtesy of Mark Smolen

USDA is an equal opportunity employer, provider and lender.

### State Lands Recreational Use License

All State Lands Recreational Use License is required when snowmobiling on State Trust Lands. They can be purchased from Montana Fish, Wildlife and Parks license agents or online at: [www.app.mt.gov/als/index/index.html](http://www.app.mt.gov/als/index/index.html)

### State Snowmobile Registration

All snowmobilers must display a current registration sticker on public lands.

Montana residents must register their snowmobiles at the County Treasurer's Office in the county where the owner resides. This is a one-time registration and valid until the current owner sells the snowmobile.

Residents must also purchase a Trail Pass (since October 1, 2016) to ride on any of the 4,000 miles of groomed snowmobile trails. A Resident Trail Pass is valid for three seasons and costs \$18. Trail Passes apply to all "mechanized equipment" including snowmobiles, motorized snow bikes, and fat tire pedal bikes. They may be obtained online at: [www.app.mt.gov/als/index/index.html](http://www.app.mt.gov/als/index/index.html)

Nonresidents who plan to ride their snowmobiles and motorized snow bikes in Montana must purchase a Snowmobile Nonresident Temporary Use Permit for \$25 per machine. You can:

- Apply Online** - You may apply for your Resident Trail Pass or Nonresident Snowmobile Permit through the online licensing system at: [www.app.mt.gov/als/index/index.html](http://www.app.mt.gov/als/index/index.html)
- Paper Application** - You may print the Snowmobile Nonresident Temporary Use Permit application, fill it out, and mail it back to Montana Fish, Wildlife & Parks (address is on the application).

**Vendor List** - You can apply for a Snowmobile Nonresident Temporary Use Permit or a Resident Trail Pass at one of the many vendors in Montana, Idaho, Washington, and Wyoming. Visit [www.stateparks.mt.gov/recreation/snowmobile-program.html](http://www.stateparks.mt.gov/recreation/snowmobile-program.html) for the list.