

BITTERROOT NATIONAL FOREST OVER SNOW RESTRICTED AREAS, 2016

Legend

Reason for Restriction:

- Designated Wilderness
- MT Wilderness Study Area
- Wildlife and Resource Protection
- Recommended Wilderness and Inventoried Roadless
- Lost Trail Ski Area
- Private
- USDA FOREST SERVICE LANDS
- Town
- Main Road
- Main Stream
- BNF External Administrative Boundary

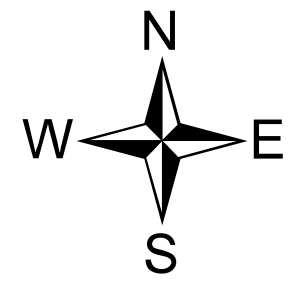
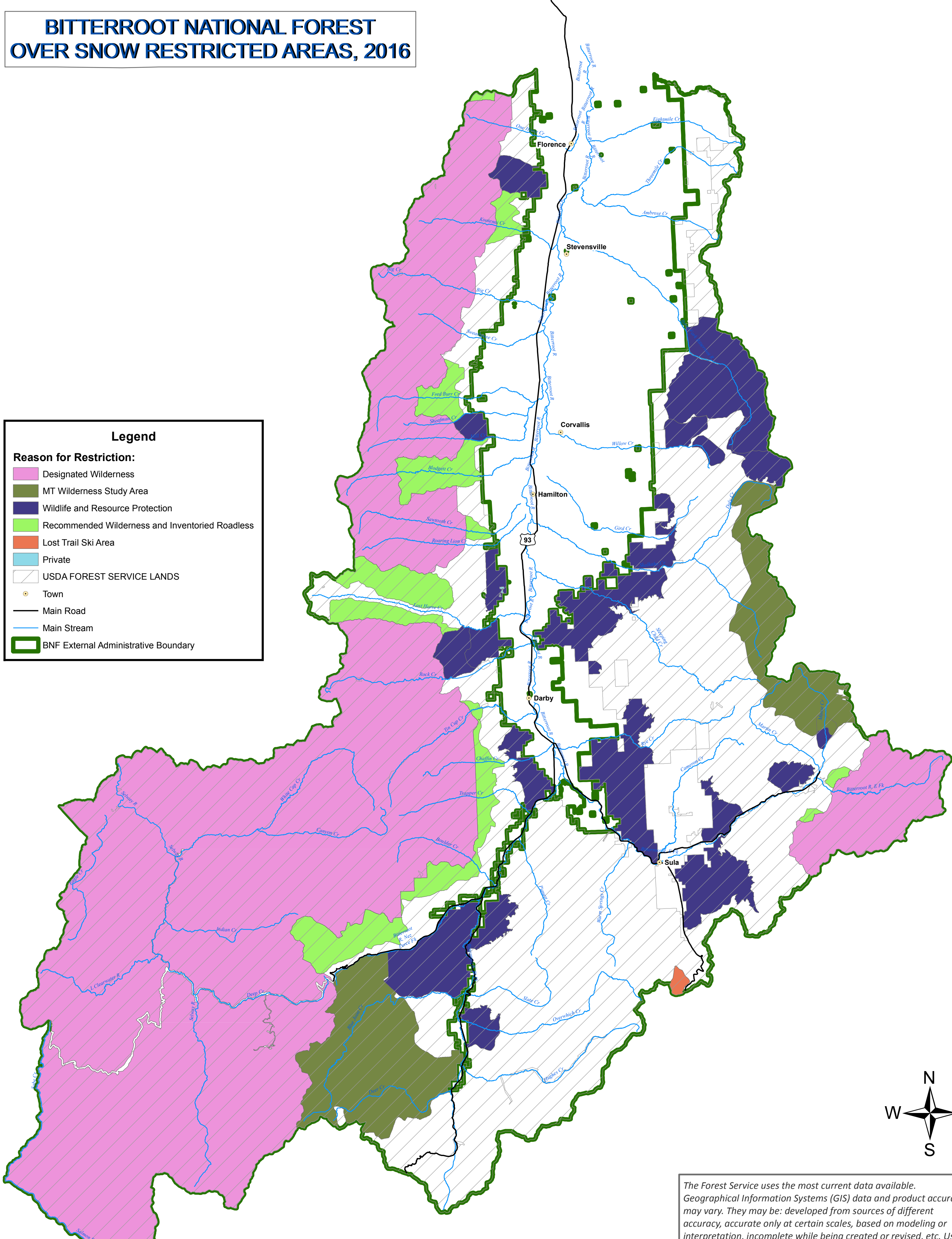

The Forest Service uses the most current data available. Geographical Information Systems (GIS) data and product accuracy may vary. They may be: developed from sources of different accuracy, accurate only at certain scales, based on modeling or interpretation, incomplete while being created or revised, etc. Using GIS products for purposes other than those for which they were created may yield inaccurate or misleading results. The Forest Service reserves the right to add, correct, update, modify, or replace GIS products without notification.

Date: 7/21/2016

1:300,000

