

NATIONAL FOREST TIMBER FOR SALE
CHEQUAMEGON/NICOLET NATIONAL FOREST

The Grant Springs Stewardship Contract is located in Price County, WI, T38N, R3E, Sections 9, 16, 17, 18, & 20. The Forest Service will be accepting sealed bids at the Medford-Park Falls Ranger District, 1170 4th Ave S, Park Falls, WI 54552 at 11:00 AM local time on 04/25/2017 for an estimated volume of 48 CCF of Mixed Conifer sawtimber, 1283 CCF of Mixed Hardwood sawtimber, 996 CCF of Aspen pulpwood, 96 CCF of Mixed Conifer pulpwood, and 6,916 CCF of Mixed Hardwood pulpwood marked for cutting. In addition, there are estimated quantities of 612 acres of Canopy Gap Site Prep identified as a Mandatory Stewardship Service Item that must be performed under the contract. Bid for sawtimber, pulpwood, and service items will be at fixed rates and must be accompanied with a technical proposal. The Forest Service reserves the right to reject any and all bids. Interested parties may obtain a prospectus, bid form, and complete information concerning the contract, the conditions of sale, and submission of bids from the Medford or Park Falls District Offices. A full prospectus can also be found on the Chequamegon-Nicolet National Forest website at <http://go.usa.gov/3cEP9>. Those interested in scheduling a pre-bid field review of the stewardship work should contact Carey Cukla at 715-762-5170 prior to April 14th, 2017. The USDA is an equal opportunity provider and employer.



Reply to: 2430
Date: **March 2nd, 2017**

Dear Prospective Bidder:

On 04/25/2017, at 11:00 AM, sealed bids will be opened in the Medford-Park Falls Ranger District, 1170 4th Ave. S, Park Falls, WI, 54552 for the Grant Springs Stewardship Contract. This project is located in Price County, WI, T38N, R3E, Sections 9, 16, 17, 18, & 20. Integrated Resource Timber Contract 2400-13T will be used. The termination date for this contract is March 31st, 2022.

The estimated quantities in the contract have been determined prior to felling. Forest Service encourages potential bidders to make their own inspection and estimate prior to bid submission. The Forest Service makes no representation, warranty, or guarantee of the accuracy of the following estimates:

Estimated Quantities and Rates per Unit of Measure					Required Deposits		
Species	Product	Unit of Measure	Estimated Quantities	Advertised Rates	Base Rates	Slash Disposal	Road Maintenance
Mixed Conifer	Sawtimber	CCF	48.44	\$26.39	\$2.49	\$0.00	\$2.70/CCF
Mixed Hardwood	Sawtimber	CCF	1281.70	\$61.23	\$4.52	\$0.00	\$2.70/CCF
Aspen	Pulpwood	CCF	995.04	\$31.76	\$2.80	\$0.00	\$2.70/CCF
Mixed Conifer	Pulpwood	CCF	96.73	\$7.40	\$1.38	\$0.00	\$2.70/CCF
Mixed Hardwood	Pulpwood	CCF	6,916.32	\$30.60	\$2.73	\$0.00	\$2.70/CCF
	Total	CCF	9,338.23			\$0.00	\$

Mandatory Stewardship Service Items			
Project Number	Work Activity Description	Units of Measure	Estimated Quantity
FRT01	Canopy gap site prep – Fall Residual Trees Payment Unit 1	Acres	55
FRT02	Canopy gap site prep – Fall Residual Trees Payment Unit 2	Acres	87
FRT03	Canopy gap site prep – Fall Residual Trees Payment Unit 3	Acres	32
FRT04	Canopy gap site prep – Fall Residual Trees Payment Unit 4	Acres	82
FRT05	Canopy gap site prep – Fall Residual Trees Payment Unit 5	Acres	67
FRT06	Canopy gap site prep – Fall Residual Trees Payment Unit 6	Acres	31
FRT09	Canopy gap site prep – Fall Residual Trees Payment Unit 9	Acres	55
FRT10	Canopy gap site prep – Fall Residual Trees Payment Unit 10	Acres	64
FRT11	Canopy gap site prep – Fall Residual Trees Payment Unit 11	Acres	20
FRT12	Canopy gap site prep – Fall Residual Trees Payment Unit 12	Acres	64
FRT15	Canopy gap site prep – Fall Residual Trees Payment Unit 15	Acres	55

There is no bid guarantee or down payment required on this sale. A Performance Bond will be required prior to award. If you wish further information on this project, the prospectus, or a bid form, please call Carey Cukla at 715-762-5170.

Sincerely,

BOB HENNES
DISTRICT RANGER

Enclosure

Payment Unit Numbers	Cut Tree Marking KT-CT.3.5.5.	Slash Disposal Measures KT-GT.7#	Stewardship Projects KT-GT.9
1	CTM	SDZ(1)(2)	FRT01
2	CTM	SDZ(1)	FRT02
3	CTM	SDZ(1)	FRT03
4	CTM	SDZ(1)	FRT04
5	CTM	SDZ(1)	FRT05
6	CTM	SDZ(1)	FRT06
7	CTM	SDZ(1)	
8	CTM		
9	CTM	SDZ(1)	FRT09
10	CTM	SDZ(1)	FRT10
11	CTM	SDZ(1)	FRT11
12	CTM	SDZ(1)(2)	FRT12
13	CTM	SDZ(1)	
14	CTM	SDZ(1)(2)	
15	CTM	SDZ(1)	FRT15
16	CTM	SDZ(1)	

**Grant Springs Stewardship
Contract Area Map**
Medford Park Falls Ranger District
Chequamegon-Nicolet National Forest
T 38N, R 3E, Sections 9, 16, 17, 18, 20, & 21
Scale: 1: 15,840
02/15/2017 Sheet 1 of 2

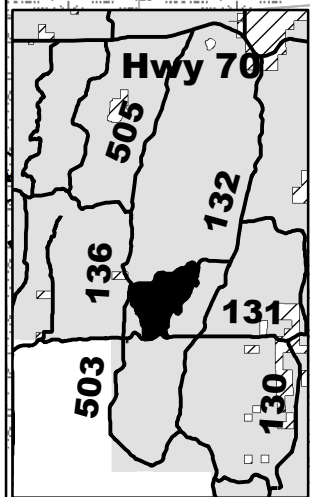
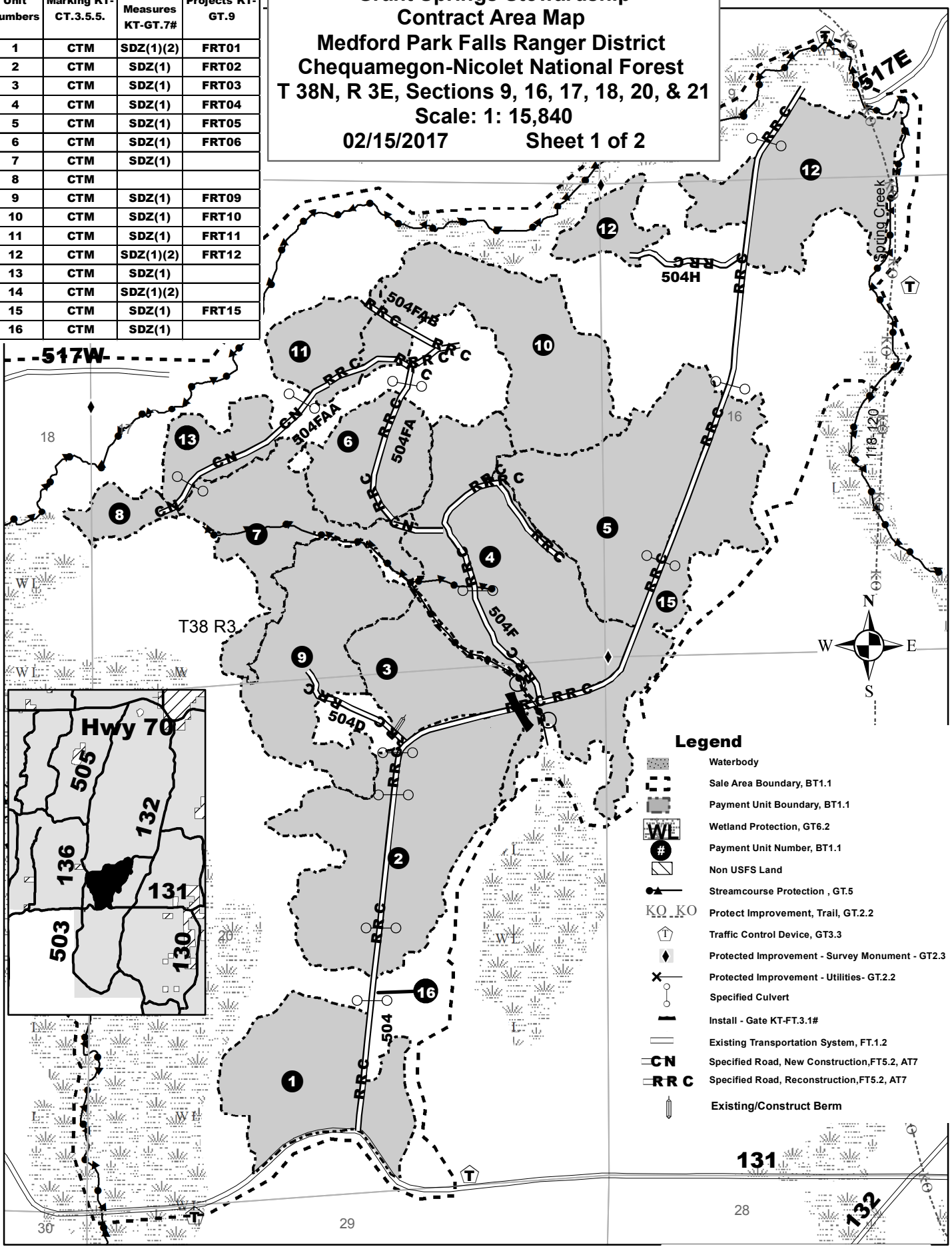

- Legend**
- Waterbody
 - Sale Area Boundary, BT1.1
 - Payment Unit Boundary, BT1.1
 - Wetland Protection, GT6.2
 - Payment Unit Number, BT1.1
 - Non USFS Land
 - Streamcourse Protection, GT.5
 - Protect Improvement, Trail, GT.2.2
 - Traffic Control Device, GT3.3
 - Protected Improvement - Survey Monument - GT2.3
 - Protected Improvement - Utilities - GT.2.2
 - Specified Culvert
 - Install - Gate KT-FT.3.1#
 - Existing Transportation System, FT.1.2
 - Specified Road, New Construction, FT5.2, AT7
 - Specified Road, Reconstruction, FT5.2, AT7
 - Existing/Construct Berm

1 inch = 1,320 feet

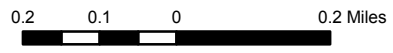

Landlines are approximate SS 02/15/2017

Payment Unit Numbers	Cut Tree Marking KT-CT.3.5.5.	Slash Disposal Measures KT-GT.7#	Stewardship Projects KT-GT.9
1	CTM	SDZ(1)(2)	FRT01
2	CTM	SDZ(1)	FRT02
3	CTM	SDZ(1)	FRT03
4	CTM	SDZ(1)	FRT04
5	CTM	SDZ(1)	FRT05
6	CTM	SDZ(1)	FRT06
7	CTM	SDZ(1)	
8	CTM		
9	CTM	SDZ(1)	FRT09
10	CTM	SDZ(1)	FRT10
11	CTM	SDZ(1)	FRT11
12	CTM	SDZ(1)(2)	FRT12
13	CTM	SDZ(1)	
14	CTM	SDZ(1)(2)	
15	CTM	SDZ(1)	FRT15
16	CTM	SDZ(1)	

**Grant Springs Stewardship
Contract Area Map**
Medford Park Falls Ranger District
Chequamegon-Nicolet National Forest
T 38N, R 3E, Sections 9, 16, 17, 18, 20, & 21
Scale: 1: 15,840
02/15/2017 Sheet 2 of 2

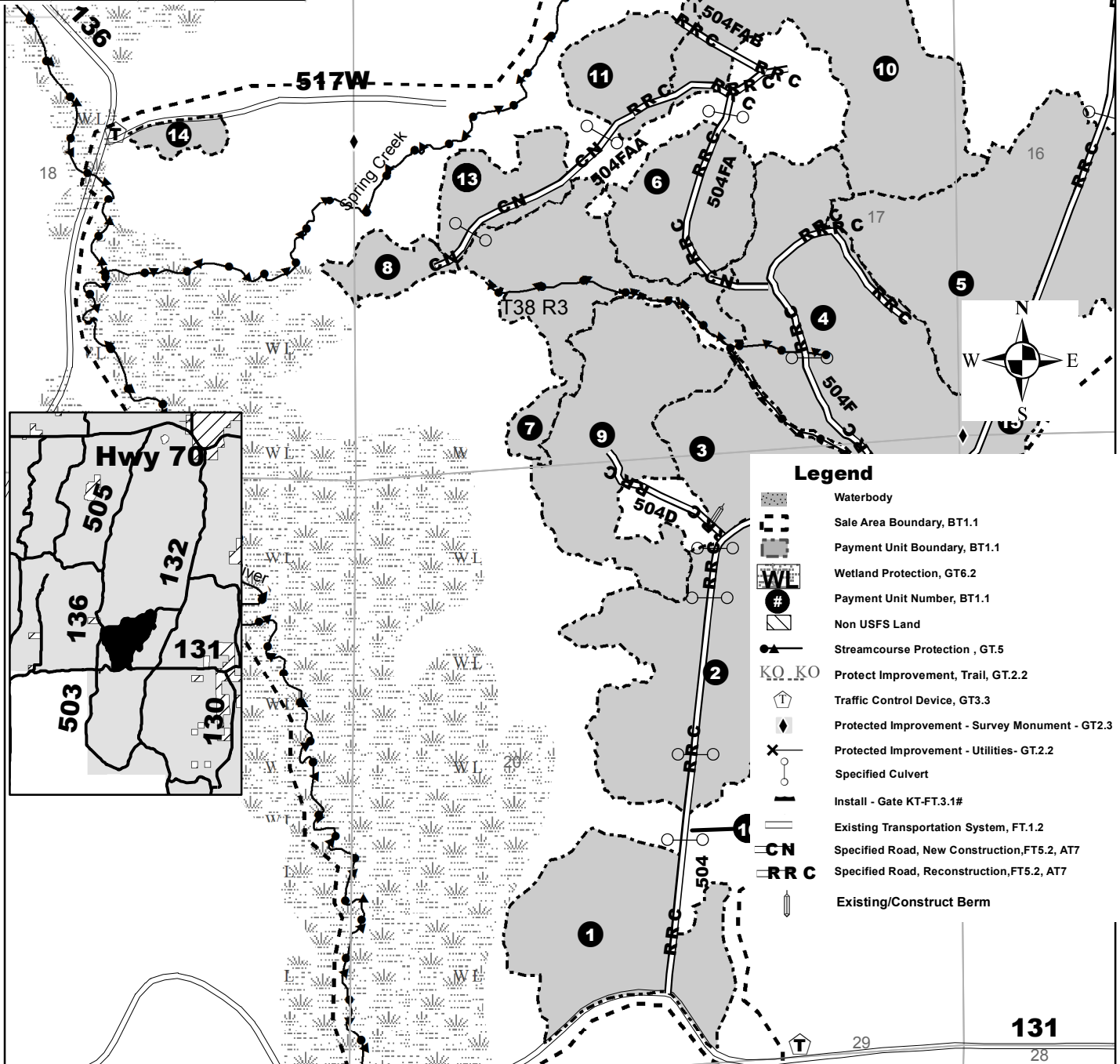

- Legend**
- Waterbody
 - Sale Area Boundary, BT1.1
 - Payment Unit Boundary, BT1.1
 - Wetland Protection, GT6.2
 - Payment Unit Number, BT1.1
 - Non USFS Land
 - Streamcourse Protection, GT.5
 - Protect Improvement, Trail, GT.2.2
 - Traffic Control Device, GT3.3
 - Protected Improvement - Survey Monument - GT2.3
 - Protected Improvement - Utilities- GT.2.2
 - Specified Culvert
 - Install - Gate KT-FT.3.1#
 - Existing Transportation System, FT.1.2
 - Specified Road, New Construction, FT5.2, AT7
 - Specified Road, Reconstruction, FT5.2, AT7
 - Existing/Construct Berm

1 inch = 1,320 feet

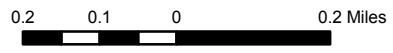

Landlines are approximate SS 02/15/2017

INTEGRATED RESOURCE TIMBER CONTRACT PROSPECTUS

Stewardship Contract Name :	Grant Springs Stewardship	Type of Contract :	Premeasured
National Forest :	Chequamegon/Nicolet	Ranger District :	Medford/Park Falls
Bidding Method :	Sealed Bid		
Location to Receive Offers :	Medford-Park Falls Ranger District, 1170 4th Ave. S., Park Falls, WI 54552		
Date :	04/25/2017	Time :	11:00 AM

1. INTRODUCTION. This prospectus furnishes prospective offerors with information not contained in the published advertisement and is designed to enable offerors to decide whether or not to further investigate this stewardship project. The prospectus is not a legally binding document, but is offered to provide general information about a Stewardship Contract. The prospectus does not include descriptions, estimates, and other data that are contained in the sample contract, unless otherwise stated. In the event that the prospectus contains an error or contradicts the sample contract, the contract governs. Offerors are urged to examine the contract and make their own estimates. Contract 2400-13T will be used. Inspect the contract area and the sample contract before submitting an offer. Obtain the appraisal, other information on the contract and stewardship work items and conditions of offering at Forest Service offices listed above and in the advertisement.

This is a Stewardship End Results Contract authorized by 16 U.S.C. 2104 Note.

2. OFFERING. This is a Sealed Bid Stewardship Contract . Offerors must submit sealed offers on prepared forms they can obtain from Forest Service offices listed above and in the advertisement. The forms include instructions for offering and submission of the required certifications and technical proposals. The term "offer form" in this prospectus is the Bid for Integrated Resource Contract form. Also, the term "offeror" in this prospectus is identified as "offeror" in the Bid for Integrated Resource Contract form. **THE OFFERS WILL NOT BE PUBLICLY OPENED.**

The offeror is required to submit a technical and price proposal and comply with all other provisions stated on the offer form. The proposal should be practical and be prepared simply and economically, providing a straightforward, concise description of the Contractor's ability to meet the requirements of the contract. Upon contract award, this technical proposal will become a binding part of the contract. See Section 21, General for instructions for preparation of technical proposals and evaluation factors for award.

3. LOCATION AND DESCRIPTION OF INTEGRATED RESOURCE TIMBER. Refer to the sample contract and contract area map attached to the sample contract for legal location of contract area, location of payment units, location of cutting units, the acreage of contract area, the cutting unit acreage and location of stewardship work activities.

THE FOLLOWING GENERAL LOCATION, ROUTES OF ACCESS, ACREAGES, AND OTHER SPECIAL LOCATION DATA DO NOT SUPERSEDE THE CONTRACT AREA MAP OR SAMPLE CONTRACT.

Grant Springs Stewardship is a 693 acre cut tree marked sale. It is located approximately 15 miles east of Phillips, WI by traveling East on County Rd H from State Highway 13 to FR 131 to FR 504. Most Payment Units are accessed via existing roads requiring specified road work.

Total Sale Area is estimated at 1,623 acres, with cutting area estimated at 693 acres.

Payment Units 01, 02, 03, 04, 05, 06, 09, 10, 11, 12, & 15 are approximately 612 acres of winter only hardwood selection with stewardship items as canopy gap clearings.

Payment Units 07, 08, and 14 are approximately 54 acres of winter only improvement harvests.

Payment Unit 13 is approximately 18 acres of first-entry winter only spruce thinning.

Payment Unit 16 is the Specified Road Clearing unit.

Mixed Conifer Sawtimber consists of white spruce.

Mixed Conifer Pulpwood consists mostly of white spruce, with lesser amounts of balsam fir.

Mixed Hardwood Sawtimber consists mostly of white ash, with lesser amounts basswood, black ash, sugar maple, red oak, and red maple.

Mixed Hardwood Pulpwood consists mostly of sugar maple with lesser amounts of white ash, basswood, red maple, black ash, paper birch, and red oak.

Refer to Section 20 of this prospectus for further information regarding the contract specifications

4. QUANTITIES AND RATES. The quality, size, cut per acre, and product suitability of the timber are estimates based on detailed cruise information on file and available for inspection at the Forest Service offices listed above and in the advertisement. VOLUME QUANTITIES LISTED HEREIN ARE MADE AVAILABLE WITH THE UNDERSTANDING THAT VALUES SHOWN ARE FOREST SERVICE ESTIMATES AND ARE NOT GUARANTEED. For these reasons, offerors are urged to examine the contract area and make their own estimates.

Road Construction Costs. The estimated road construction cost has been included in the appraisal as a cost that the Contractor will incur. The Contractor will be responsible for the road construction cost and WILL NOT receive credit towards stumpage costs for this expense, i.e., THIS CONTRACT DOES NOT INCLUDE STEWARDSHIP CREDIT for the construction of specified roads and Contractors should consider the cost of specified road construction when developing their offers.

THE MINIMUM ACCEPTABLE BID RATE FOR THE MANDATORY TIMBER CUTTING UNITS IS STATED IN THE ATTACHED OFFER FORM. THESE RATES ARE EFFECTIVE AT THE TIME OF ADVERTISEMENT.

Mandatory Estimated Quantities and Rates per Unit of Measure

Species	Product	Unit of Measure	Estimated Quantities	Rates Per Unit of Measure			
				Base Rate	Advertised Rate	Additional Deposits for Slash Disposal	Road Maintenance
Mandatory Timber Cutting Units :							
Mixed Conifer	Sawtimber	CCF	48.00	\$2.49	\$26.39	\$0.00	\$2.70
Mixed Hardwood	Sawtimber	CCF	1,283.00	\$4.52	\$61.23	\$0.00	\$2.70
Aspen	Pulpwood	CCF	996.00	\$2.80	\$31.76	\$0.00	\$2.70
Mixed Conifer	Pulpwood	CCF	96.00	\$1.38	\$7.40	\$0.00	\$2.70
Mixed Hardwood	Pulpwood	CCF	6,916.00	\$2.73	\$30.60	\$0.00	\$2.70
	TOTAL	CCF	9,339.00			\$0.00	\$25,215.30

Optional Estimated Quantities and Rates per Unit of Measure

Species	Product	Unit of Measure	Estimated Quantities	Rates Per Unit of Measure			
				Base Rate	Advertised Rate	Additional Deposits for Slash Disposal	Road Maintenance
Not Applicable							

Timber Subject to Agreement

Species	Product	Unit of Measure	Fixed Rates	Slash Disposal Deposits	Road Maintenance Deposits
Aspen	Grn Bio Cv	CCF	\$1.50	\$0.00	\$2.70
Mixed Conifer	Grn Bio Cv	CCF	\$1.50	\$0.00	\$2.70
Mixed Hardwood	Grn Bio Cv	CCF	\$1.50	\$0.00	\$2.70

Estimated Knutson-Vandenberg deposit for contract area improvement work in a total amount of \$27,702.00 is included in total value.

All of the mandatory stewardship work items, as shown in A.4.3 or AT.4.4 of the sample contract, shall be performed. Optional stewardship work items, as shown in A.4.3 or AT.4.4 of the sample contract, shall be performed when authorized in writing by Contracting Officer. Such authorization may be for all or a portion of the quantity shown. Optional stewardship work items may be selected and authorized in any order. Upon written request of Contractor, additional stewardship work items shall be considered and authorized; however, Contracting Officer shall not be obligated to authorize additional stewardship work items if three or more authorized optional stewardship work items or any of the mandatory stewardship work items remain uncompleted. Contracting Officer shall not be obligated to authorize additional

stewardship work items at any time if Contracting Officer determines that there is insufficient value of remaining designated timber to cover the value of additional stewardship work items.

Stewardship Schedule of Work Items			
Item Number (a)	Work Activity Description (b)	Unit of Measure (c)	Estimated Quantity (d)
Mandatory Stewardship Work Items			
FRT01	Fall Residual Trees, Payment Unit 01	Acres	55.00
FRT02	Fall Residual Trees, Payment Unit 02	Acres	87.00
FRT03	Fall Residual Trees, Payment Unit 03	Acres	32.00
FRT04	Fall Residual Trees, Payment Unit 04	Acres	82.00
FRT05	Fall Residual Trees, Payment Unit 05	Acres	67.00
FRT06	Fall Residual Trees, Payment Unit 06	Acres	31.00
FRT09	Fall Residual Trees, Payment Unit 09	Acres	55.00
FRT10	Fall Residual Trees, Payment Unit 10	Acres	64.00
FRT11	Fall Residual Trees, Payment Unit 11	Acres	20.00
FRT12	Fall Residual Trees, Payment Unit 12	Acres	64.00
FRT15	Fall Residual Trees, Payment Unit 15	Acres	55.00

5. PERIOD OF CONTRACT. The normal operating season covers the period between 12/01 and 03/15.

Contract termination date is 03/31/2022. Extensions of this contract may be granted only when the contractor has met specified conditions.

Upon acceptance by the Forest Service, the technical proposal is a binding part of the contract and shall include, but is not limited to, plan periods for and methods of work activities. The Contractor must also submit an annual schedule of operations before commencing operations. This schedule will include the anticipated major activities and needs for harvest. This annual schedule of operations does not require concurrence of the Forest Service.

6. PAYMENT. Payment for timber and any required deposits for slash disposal or road maintenance are required in advance of cutting. Contractor may earn stewardship credits or provide an acceptable payment guarantee prior to cutting. "Stewardship Credits" are credits that are earned and established when work described in K(T)-G(T).9# of the sample contract has been performed and accepted. Stewardship Credits shall be earned at the offer rate as shown in the awarded contract. Earned Stewardship Credits may be used to pay for Included Timber value in excess of Base Rates and Required Deposits. Base Rates and Required Deposits must be paid in cash.

7. PERFORMANCE BOND. A performance bond is required. The penal sum of the bond will be 10 percent of the total offer value for included timber, rounded up to the nearest \$100 when the total offer value is \$10,000 or less; and rounded up to the nearest \$1000 when the total offer value exceeds \$10,000; or \$32400, whichever is greater.

8. SPECIFIED ROADS. The Forest Service has determined that the following National Forest System roads shall be constructed or paid for, in whole or in part, by the Contractor. Sufficient information to permit a prospective offeror to calculate the likely cost to be incurred for road construction is available at the Forest Supervisor's Office. See the sample contract for verification of specific details and information concerning construction specifications. **CONSTRUCTION ESTIMATES AND INFORMATION CONTAINED HEREIN, TOGETHER WITH RELATED SPECIFICATIONS, ARE NOT GUARANTEED.** The following roads are those that Forest Service considers necessary to remove the timber from this contract.

Road Number	Road Name	Traffic Service Level	Approximate Miles/Kilometers	Estimated Road Construction Cost	Type of Work *
-------------	-----------	-----------------------	------------------------------	----------------------------------	----------------

504 FAA	504 FAA	D	0.47 / 0.76	\$6,458.57	C
504FA	504FA	D	0.05 / 0.08	\$250.00	C
504 FAA	504 FAA	D	0.17 / 0.27	\$1,760.93	R
504 FAB	504 FAB	D	0.15 / 0.24	\$400.00	R
504D	504D	D	0.25 / 0.4	\$1,225.00	R
504F	504F	D	0.76 / 1.22	\$2,936.00	R
504FA	504FA	D	0.52 / 0.84	\$3,227.50	R
504H	504H	D	0.23 / 0.37	\$1,225.00	R
504	SPRING CREEK ROAD	D	2.38 / 3.83	\$11,353.00	R

* C = Construction
R = Reconstruction

Total estimated road construction cost allowed in appraisal is \$28,836.00

9. ROAD MAINTENANCE. Contractor shall perform or pay for road maintenance work, commensurate with Contractor's use, on roads controlled by Forest Service, and used by Contractor in connection with this contract. Road maintenance requirements are based on the predicted haul route. Any change in the Contractor's actual haul route may necessitate a change in the roads to be maintained and/or in the amount of required deposit for road maintenance. Required deposits for road maintenance are listed in provision K(T)-F(T).3.2# in the sample contract. Maintenance specifications are in the sample contract.

10. INAPPLICABLE STANDARD PROVISIONS. See sample contract.

11. SPECIAL PROVISIONS. See sample contract.

12. SET-ASIDE CONTRACTS. Not Applicable.

13. LOG EXPORT AND SUBSTITUTION RESTRICTIONS. Not Applicable.

14. EQUAL EMPLOYMENT OPPORTUNITY COMPLIANCE REVIEW. If the total contract value for this contract exceeds \$10 million, before award, the Forest Service shall request an equal employment opportunity compliance review of the Contractor to determine compliance with the provisions of Executive Order 11246 of September 24, 1965, as amended by Executive Order 11375 of October 13, 1967 and Executive Order No. 12086 of October 5, 1978.

15. AWARD. The Contracting Officer is required to make a determination of Contractor responsibility as stated in Title 36, Section 223.101, of the Code of Federal Regulations. To determine a Contractor to be responsible, a Contracting Officer must find that:

- a. The Contractor has adequate financial resources to perform the contract or the ability to obtain them;
- b. The Contractor is able to perform the contract within the contract term taking into consideration all existing contracts and Governmental business commitments;
- c. The Contractor has a satisfactory performance record on similar type contracts. A prospective Contractor that is or recently has been seriously deficient in contract performance shall be presumed not to be responsible, unless the Contracting Officer determines that the circumstances were beyond the Contractor's control and were not created through improper actions by the Contractor or affiliate, or that the Contractor has taken appropriate corrective action. Past failure to apply sufficient tenacity and perseverance to perform acceptably under a contract is strong evidence that a Contractor is not responsible. The Contracting Officer shall consider the number of contracts involved and extent of deficiency of each in making this evaluation;

- d. The Contractor has a satisfactory record of integrity and business ethics;
- e. The Contractor has or is able to obtain equipment and supplies suitable for completing the requirements of the contract;
- f. The Contractor is otherwise qualified and eligible to receive an award under applicable laws and regulations.

Offerors, by signing the offer form, certify that, to the best of offeror's knowledge, the offeror will meet the requirements in 36 CFR 223.101, determination of Contractor responsibility, and if awarded this contract, that offeror will complete the contract and any modifications thereof in accordance with its terms including requirements to purchase, cut, and remove included timber or forest products and complete stewardship projects by the termination date.

16. FALSE STATEMENTS ACT. Offerors, by signing the offer form, certify that they are aware that offeror is subject to the penalties prescribed in 18 U.S.C. 1001, Chapter 47, Fraud and False Statements (P.L. 104-45). The Act states "whoever, in any matter within the jurisdiction of any department or agency of the United States knowingly and willfully falsifies, conceals or covers up by any trick, scheme, or device a material fact, or makes any false, fictitious or fraudulent statements or representations, or makes or uses any false writing or document knowing the same to contain any false, fictitious or fraudulent statement or entry, shall be fined under this title or imprisoned not more than 5 years, or both."

17. DAMAGES. This contract shall be terminated for breach if: 1) Contractor fails to execute this stewardship contract or furnish a satisfactory performance bond by the date required in the award letter, if required; or 2) offeror is found to have violated the False Statements Act in making any statement or certification on the offer form including not meeting responsibility requirements, and offeror has made a false statement.

18. SUSPENSION AND DEBARMENT CERTIFICATION. Non-procurement debarments and suspensions are governed by the Government-wide common rules (7 CFR 3017). These rules require each contractor, to submit a certification for itself, its principals, and its affiliates when submitting an offer on stewardship contracts. The offeror must designate its status regarding debarment, suspension, and other matters as specified on the offer form. The offeror, by signing the offer, certifies this status. An explanation for not submitting a certification may be submitted. The Contracting Officer will determine whether the explanation provides sufficient reason for permitting participation in the competition. Also, as a Contractor enters into transactions with subcontractors, these subcontractors must certify their eligibility. The certification titled "Subcontractor Certification Regarding Debarment, Suspension, Ineligibility, and Voluntary Exclusion" must be provided to subcontractors, but completed certifications are not required to be submitted with the offer. Contractor must keep these subcontractor certification forms on file for review by the Forest Service, if requested. The certification forms and instructions for subcontractors transactions are provided as an addendum to the offer form.

19. OCCUPATIONAL SAFETY AND HEALTH ADMINISTRATION (OSHA) REGULATIONS. Conduct of operations on this contract is subject to compliance with all OSHA requirements related to the various work activities. Inspection by OSHA may include inspection for compliance with the logging operations regulations at 29 CFR 1910.266. This standard is applicable to the entire logging industry wherever logging operations occur. Information is available to assist Contractors to ensure compliance with the logging operations regulations during conduct of this contract from the U.S. Department of Labor, Occupational Safety and Health Administration, OSHA, 1648 Tri Park Way Appleton, WI 54914, 920-734-4521.

20. GENERAL. This contract includes KT-IT.2.1-Contract Term Adjustment, to allow stewardship projects to be eligible for contract term adjustment (CTA) if scheduled stewardship work is interrupted or delayed by any of the three circumstances stated in this provision. I.2.1-Contract Term Adjustment is inapplicable.

Corporations submitting an offer under this solicitation must include form AD-3030, Representations Regarding Felony Conviction and Tax Delinquent Status For Corporate Applicants. Copies of this form may be obtained from the Forest Service office shown on page 1 of this prospectus or electronically at:

<http://www.ocio.usda.gov/policy-directives-records-forms/forms-management/approved-computer-generated-forms>.

AT.17 MARKET-RELATED CONTRACT TERM ADDITION PRODUCER PRICE INDEX

The Producer Price Index is the Wood Chips Index. This index was established to reflect expected marketing of a majority of the products on this sale. Purchaser may request, prior to contract execution, the use of a different available index (Softwood Lumber Index or Hardwood Lumber Index) through a written request justifying why the change is being requested. This request will be forwarded to, and considered by, the Forest Supervisor for approval. If agreed upon, the change will become part of the executed contract. The index may not be changed once the contract has been executed

AT.2 QUANTITY ESTIMATE AND UTILIZATION STANDARDS

Volume estimates were made from timber cruising that occurred between September of 2016 and November of 2016. Hardwood Sawtimber volume estimates are the result of two slightly different cruising specifications for Hardwood Sawtimber: Eight foot sections cruised as Hardwood Sawtimber products with a small end DIB (Diameter Inside Bark) between 9.6" and 11.5" had a net scale in percent of gross scale of at least 95% (i.e. were considered to be at least 95% sound), while eight foot sections cruised as Hardwood Sawtimber products with a small end DIB over 11.5" DIB had a net scale in percent of gross scale of at least 50%. Estimated sawtimber CCF volumes can be converted to estimated MBF volumes by multiplying by 0.54; estimated pulpwood CCF volumes can be converted to estimated MBF volumes by multiplying by 0.633.

AT.6 HIGH STUMPS

Maximum Stump Heights shall be no more than 12 inches, measured from the high side of the stump.

AT.7 SPECIFIED ROADS

The Forest Service has appraised aggregate for this project located at Elk River Pit, off Forest Road 503, SE1/4 of SE1/4 Sect 7 T37N R3E. Specified road documents can be obtained at the Park Falls, or Medford District Offices for more information.

AT.12 TERMINATION DATE

Termination Date is set for March 31, 2022.

AT.13 NORMAL OPERATING SEASON

Normal Operating Season is December 01 to March 15.

KT-CT.3.5.5# INDIVIDUAL TREES, CUT TREE MARKING

See attached documents.

KT-FT.1.0.3# APPROACHES TO SURFACED ROADS

Contractor shall apply and maintain 6 inches of pit run gravel on all Temporary Road approaches to surfaced roads for a distance of 100 feet back from the surfaced road. This requirement may be waived by the Forest Service if Temporary Road is used only during frozen ground conditions.

KT-FT.3.1# ROAD MAINTENANCE REQUIREMENTS

Documents can be obtained at Park Falls or Medford District Offices.

KT-FT.3.2# ROAD MAINTENANCE DEPOSIT SCHEDULE

In addition to stumage charges, Contractor will be billed \$2.70/CCF for payment in lieu of Contractor's road maintenance for roads expected to be used for hauling but not listed in KT-FT.3.1#

KT-GT.3.1.4# OPERATING RESTRICTIONS

Contractor's use of paint within Sale Area must be requested in writing and approved by the Contracting Officer.

Contractor's operations that result in high levels of ground disturbance may require revegetation efforts on behalf of the Contractor to establish acceptable erosion control. Location and timing of revegetation will be directed by the Forest Service to establish an acceptable grass or legume cover. Grass or legume seed, as well as any lime or fertilizer used, will need to be approved by the Forest Service in advance of application.

Contractor's operations in Payment Units 01, 02, 03, 04, 05, 06, 07, 08, 09, 10, 11, 12, 13, 14, and 15 are restricted to frozen ground conditions and/or when average compacted snow depth is at least 12 inches due to soil resource concerns. Evidence of rutting, compaction, or erosion will be determining factors for not permitting or halting operations. Operations occurring during nonfrozen conditions will require that no equipment be operated within 15 feet of any woodland pond or wetland.

Prohibited operations/activities:

The following requirements apply to portions of Snowmobile Trail 118-120 that do not run along open system roads, and may be waived by the Forest Service at times when trails are not open to snowmobiles. Both Safety signs (trucks hauling or logging ahead, and 10 MPH speed limit) must be installed prior to the start of operations at locations approved by the Forest Service. If used for hauling, Trails will be considered Temporary Roads and use may require pre-haul, during-haul, and/or post haul maintenance, including removal and replacement of closure devices. Maintenance will be agreed upon with the Forest Service prior to use of Forest Trail for hauling. At minimum, Trails must be maintained and restored to the condition they were prior to their use and must be kept clear from debris at all times. Decking along these trails is only allowed at locations approved by the Forest Service and must be placed off trails far enough so that logs are not within the cleared right of way of trail. Use of these segments of Trails is not allowed during:

1) Weekends, defined as noon on Fridays through 4 am on Monday;

- 2) From noon on December 23th to 4 am January 2nd and
- 3) Between December 01 and March 14th, unless a hard packed snow base of 4 inches is maintained and there is enough room for semis and snowmobiles to travel side by side.

All material no meeting minimum specification, as stated in AT2, shall be left on site. In all Payment Units if harvesting of material not meeting specifications in AT2 is requested by Contractor and approved by Forest Service, only the main bole may be removed and no further than one-inch diameter, and a minimum of 1 tree top for every 10 trees harvested will be left on site. All material must be processed at the stump.

KT-GT.4.2# SKIDDING AND YARDING REQUIREMENTS

Protect existing downed logs greater than 10 inches in diameter during felling and skidding operations, when possible. Skid trails and decking locations should avoid areas known to be infested with non-native invasive plant species. Skid trails that access open system roads or trails shall be rendered inaccessible to vehicle traffic. This may require scattering of slash and stumps and/or placement of berms. Skidding and decking on Forest Trails is only allowed at crossing locations designated by the Forest Service.

Landings will not be located within the road template, including the ditch line and back slope, of Forest Roads 131 or 517W unless written permission from the Town is received by the Forest Service.

KT-GT.6.3# - TEMPORARY ROAD CLOSURE (06/2009)

In addition to GT.6.3, measures to effectively block temporary roads to normal vehicular traffic shall consist of the following:

Render Temporary Road inaccessible to all motorized traffic, including all-terrain vehicles. Effectively preventing motorized vehicles from gaining access to any portion of Temporary Road may require obstructing access at several locations along the Temporary Road. At a minimum:

- (1) Pile slash and/or stumps within Temporary Road corridor for a distance of at least 100 feet, beginning at the location of where berm will be established, as described below. Slash and/or stumps shall be in enough quantity so as to discourage vehicle traffic.
- (2) Build a berm, where the Temporary Road intersects with the Existing Transportation System, four to five feet high using dirt, slash, and/or stumps to sufficiently block vehicle access.

Other methods of closure, if requested by the Purchaser, may be considered for approval by Forest Service. This closure will be required for final blocking when access is no longer required for Purchaser's operations. If at any time during the life of the sale and with prior Forest Service approval, constructed Temporary Roads that are not expected to be needed for use over an extended period of time may be blocked to normal vehicle traffic to protect road surface. Type of Temporary Road blocks must be agreed to by the Forest Service in advance of installation. The Forest Service has a limited number of gates that may or may not be available for Temporary Road blocks. Any gates used for temporary closure of Temporary Roads will need to be removed prior to continued use of Temporary Road. If furnished by the Forest Service, gate(s)

returned to the Forest Service shall be in the same working condition as they were prior to use by Purchaser.

KT-GT.7# SLASH DISPOSAL MEASURES

SDZ(1)

Slash resulting from Contractor's operations within 10 feet from the cleared right-of-way (i.e. tree line) along Forest Roads 131, 517W, 504, 504D, 504F, 504H, 504FA, 504FAA, and the Forest Trail 118-120 shall be completely removed and scattered within Payment Unit Boundaries.

SDZ(2)

Slash resulting from Contractor's operations within 100 feet from the cleared right-of-way (i.e. tree line) of Forest Road 131, 517W, and Forest Trail 118-120 shall lie no more than 2 feet above ground.

The successful offeror shall register in the Central Contractor Registration (CCR) at www.ccr.gov.

INSTRUCTIONS FOR THE PREPARATION OF TECHNICAL AND PRICE PROPOSALS

- (a) General Instructions. Proposals submitted shall be furnished in the following format with the numbers of copies as specified below.

(1) - The proposal must include a technical proposal and price proposal. Each of the parts shall be separate and complete so that evaluation of one may be accomplished independently from evaluation of the other. The technical proposal must not contain reference to cost.

(2) - Offerors must submit a proposal that meets all requirements specified in the sample contract. No alternate proposals will be accepted.

(3) - The Government will evaluate proposals in accordance with the evaluation criteria set forth below.

(4) - Offerors shall submit their proposal(s) in the following format and the quantities specified:

- (i.) One copy of the completed, signed offer form FS-2400-14BV or FS-2400-14BVU provided by the Forest Service for this contract, and
- (ii.) Three copies of the technical proposal.

(b) Technical Proposal Instructions. Technical proposals will be evaluated to determine the ability of the Contractor to meet the requirements of the Government. Refer to offer form for Technical Proposal Instructions.

EVALUATION, NEGOTIATION AND AWARD PROCESS

Proposals will be evaluated and rated to determine which offerors are within a competitive range, price and other factors considered. Award may be made without further negotiations. Proposals should be submitted initially on the most favorable terms that the offeror can submit to the Government, from both price and technical standpoints. However the Government may, after evaluation of proposals, conduct further oral or written discussions as appropriate, with all offerors whose proposals are within a competitive range. Proposals that do not address one or more factors or subfactors, may not be considered further for award.

Firms lacking a past performance record (e.g., new firms or those with no relevant experience within their organization) will be treated as an unknown performance risk, receiving a neutral score in this factor.

EVALUATION CRITERIA

The evaluation factors for this contract and their relative importance are listed below. All subfactors within a factor are equal in weight. Technical evaluation factors may be weighted in only one of the following two ways:

- (1) They may be ranked in numerical order of importance, where 1 is most important. Equal rank indicates approximately equal importance; or
- (2) They may be weighted as an approximate percentage of 100%. Method (2) may be used any time, but it must be used if any factor is disproportionately weighted.

All technical evaluation factors (I. below), when combined, are approximately equal to price (II. below).

If box is checked, supplemental technical proposal information is included with this solicitations.

I. Technical Evaluation Factors	Ranking of Importance	or	Approximate Weight
A. Technical Approach	2		
1. Plan of Operations			
2. Quality Control			
3. Contract Manager and On-the-Ground Supervisor(s)			
4. Equipment			
5. Production Capability			
6. Other Subfactors:			
N/A			
B. Capability and Past Performance	1		
1. Key Personnel			
2. Subcontractors			
3. Past Contacts			
4. Other Subfactors:			
N/A			
C. Utilization of Local Workforce	3		
1. Other Subfactors:			
N/A			

II. Cost/Price Evaluation Factor

A. Cost/price proposal information is included on offer form FS-2400-14BV or FS-2400-14BVU provided by the Forest Service for this contract.

Award Statement. One award will be made to the offeror (a) whose proposal is technically acceptable and (b) whose technical/price relationship is the most advantageous to the Government. The critical factor in making any technical/price trade-off is not the spread between the technical ratings, but rather the significance of that difference. The significance of the spread in ratings will be determined on the basis of what that difference might mean in terms of performance and what it would cost the Government to take advantage of it. Award may not necessarily be made for technical capabilities that would appear to exceed those needed for fulfilling the requirements of this contract. The Government reserves the right to make cost/technical trade-offs that are in the best interest and to the advantage of the Government.

Price proposals will not be scored.

POSTAWARD DEBRIEFING OF OFFERORS

- (a) (1) An offeror, upon its written request received by the agency within 3 days after the date on which that offeror has received notification of contract award in shall be debriefed and furnished the basis for the selection decision and contract award.
- (2) To the maximum extent practicable, the debriefing should occur within 5 days after receipt of the written request.
- (3) An offeror that was notified of exclusion from the competition, but failed to submit a timely request, is not entitled to a debriefing.
- (4) (i) Untimely debriefing requests may be accommodated.
- (ii) Government accommodation of a request for delayed debriefing, or any untimely debriefing request, does not automatically extend the deadlines for filing protests. Debriefings delayed could affect the timeliness of any protest filed subsequent to the debriefing.
- (b) Debriefings of successful and unsuccessful offerors may be done orally, in writing, or by any other method acceptable to the Contracting Officer.
- (c) The Contracting Officer should normally chair any debriefing session held. Individuals who conducted the evaluations shall provide support.
- (d) At a minimum, the debriefing information shall include-
 - (1) The Government's evaluation of the significant weaknesses or deficiencies in the offeror's proposal, if applicable;
 - (2) The overall evaluated cost or price (including unit prices) and technical rating, if applicable, of the successful offeror and the debriefed offeror, and past performance information on the debriefed offeror;
 - (3) The overall ranking of all offerors, when any ranking was developed by the agency during the source selection;
 - (4) A summary of the rationale for award;
 - (5) For acquisitions of commercial items, the make and model of the item to be delivered by the successful offeror; and
 - (6) Reasonable responses to relevant questions about whether source selection procedures contained in the solicitation, applicable regulations, and other applicable authorities were followed.
- (e) The debriefing shall not include point-by-point comparisons of the debriefed offeror's proposal with those of other offerors. Moreover, the debriefing shall not reveal any information prohibited from disclosure by Federal Acquisitions Regulations 24.202 or exempt from release under the Freedom of Information Act (5 U.S.C. 552) including-
 - (1) Trade secrets;
 - (2) Privileged or confidential manufacturing processes and techniques;
 - (3) Commercial and financial information that is privileged or confidential, including cost breakdowns, profit, indirect cost rates, and similar information; and
 - (4) The names of individuals providing reference information about an offeror's past performance.
- (f) An official summary of the debriefing shall be included in the contract file.

Sale Name: Grant Springs Stewardship

PROSPECTUS ATTACHMENT

INDIVIDUAL TREES, CUT TREE MARKING, KT-CT.3.5.5#

see also STUMP MARKS, KT-GT.4.1.2

Payment Unit(s)	Paint Color
01	Blue
02	Blue
03	Blue
04	Blue
05	Blue
06	Blue
07	Blue
08	Blue
09	Blue
10	Blue
11	Blue
12	Blue
13	Blue
14	Blue
15	Blue
16	Yellow

NOTE: All Payment Unit Boundaries are marked with orange paint slashes above and below stump height, except that there are no Boundaries painted along Forest Road 131, 517W, and 504 where the extent of the merchantable trees along those corridors are considered the Boundaries. The only exception is Payment Unit 16 (Specified Road corridors), where the extent of the Yellow cut-tree-mark paint is considered the Boundary.

PROSPECTUS ATTACHMENT

Contract Name: Grant Springs Stewardship

KT-GT.9# - STEWARDSHIP PROJECTS

Project Number	Project Description	Units of Measure	Quantity
FRT01	CANOPY GAP SITE PREP	Acre	55
FRT02	PAYMENT UNITS 01, 02, 03, 04, 05, 06, 09, 10, 11, 12, & 15		87
FRT03	<p>Objective is to cut sub merchantable stems (>1.0" DBH) within canopy gaps created during the harvest. Canopy gaps are defined as a space in the forest canopy created by the removal of one or more trees from the main stand of trees. They are measured from the edge of the tree crown along the edge of the opening to the edge of the tree crown across the opening. Gaps are generally created at a rate of 1 to 4 gaps per acre and range from 25' to 60' in diameter. They provide diversity and allow for regeneration of desirable tree species.</p> <p>Canopy gaps were identified during stand marking by marking some sub merchantable stems within gap with marking paint; generally with an "X". Stems within gaps will be completely severed from the stump, at no more than 12 inches above the ground, and the cut face of the stump shall be no more than 15 degrees. Cedar, hemlock, white pine, and yellow birch if encountered can be left in canopy gaps. Once felled, stems shall lie flat on the ground and shall not lie within riparian areas, stream courses, roads, or recreational trails.</p> <p>Work can be accomplished either during or after harvest of Included Timber with the mechanized equipment used for harvesting included timber. Chainsaws or brush saws are also acceptable for use in performing this work. Other mechanized equipment shall be used only by agreement with the Forest Service.</p>		32
FRT04			82
FRT05			67
FRT06			31
FRT09			55
FRT10			64
FRT11			20
FRT12			64
FRT15			55
			Total

SOLICITATION AND OFFER FOR INTEGRATED RESOURCE CONTRACT								
1. Contract Number: 11516		2. Date and Time for Receipt of Offers: 04/25/2017 11:00 AM		3. Opened By:			4. In the Presence of:	
5. Contract Name: Grant Springs Stewardship								
6. National Forest: Chequamegon/Nicolet				7. Ranger District: Medford/Park Falls			8. Type of Offer: Best Value	
9. To: (Title and address of Contracting Officer receiving offers) Park Falls District Office Bid Custodian 1170 4th Ave. S. Park Falls, WI 54552				10. Name of Newspaper: Price County Review			11. Date Published: 03/02/2017	
				12. City: ParkFalls, WI 54552			13. State: Wisconsin	
INSTRUCTIONS TO CONTRACTING OFFICER: Verify that TIM has completed applicable blanks before sending to prospective Offerors. Attach copy of contract solicitation. Entries are required in blocks 1; 2; 5; 6; 7; 9; 10; 11; 12; 13; 14a, b, c, d, e, f, h, & i; 15a, b, c, & d; 19; and 24; and instructions 2, 5, and 10 for all contracts. Entries are required in block 14g for species with a fixed rate. Strike out spaces for entries in one or more of columns 14e, h, or i, if not applicable to the contract.								
*****In Response to the Notice of Integrated Resource Contract published in the newspaper specified above, and subject to the conditions attached hereto, the following offer is submitted and shall constitute a Firm Offer:*****								
14. Timber Offer Information:				Rates Per Unit of Measure				
Species (a)	Product (b)	Unit of Measure (c)	Estimated Quantity (d)	Base Rate (e)	Advertised Rate (f)	Offer Rate (g)	Additional Deposits for Slash Disposal (h)	Base Indices (i)
Mandatory Timber Cutting Units								
Mixed Conifer	Sawtimber	CCF	48.00	\$2.49	\$26.39		\$0.00	N/A
Mixed Hardwood	Sawtimber	CCF	1,283.00	\$4.52	\$61.23		\$0.00	N/A
Aspen	Pulpwood	CCF	996.00	\$2.80	\$31.76		\$0.00	N/A
Mixed Conifer	Pulpwood	CCF	96.00	\$1.38	\$7.40		\$0.00	N/A
Mixed Hardwood	Pulpwood	CCF	6,916.00	\$2.73	\$30.60		\$0.00	N/A
Only the Fixed Rate Applies.						Fixed Rate		
Not Applicable								
Optional Timber Cutting Units (Offering Optional):								
Not Applicable								
Only the Fixed Rate Applies.						Fixed Rate		
Not Applicable								

15. Stewardship Project Offer Information:					
Project Number (a)	Project Description (b)	Unit of Measure (c)	Estimated Quantity (d)	Rate per Unit (e)	Total Offer (d) x (e) (f)
Mandatory Stewardship Projects - Offeror must complete columns (e) and (f):					
FRT01	Fall Residual Trees, Payment Unit 01	Acres	55.00		
FRT02	Fall Residual Trees, Payment Unit 02	Acres	87.00		
FRT03	Fall Residual Trees, Payment Unit 03	Acres	32.00		
FRT04	Fall Residual Trees, Payment Unit 04	Acres	82.00		
FRT05	Fall Residual Trees, Payment Unit 05	Acres	67.00		
FRT06	Fall Residual Trees, Payment Unit 06	Acres	31.00		
FRT09	Fall Residual Trees, Payment Unit 09	Acres	55.00		
FRT10	Fall Residual Trees, Payment Unit 10	Acres	64.00		
FRT11	Fall Residual Trees, Payment Unit 11	Acres	20.00		
FRT12	Fall Residual Trees, Payment Unit 12	Acres	64.00		
FRT15	Fall Residual Trees, Payment Unit 15	Acres	55.00		
Optional Stewardship Projects (Offering Mandatory) - Offeror must complete columns (e) and (f):					
Not Applicable					

16. OFFEROR RESPONSIBILITY CERTIFICATION: Subject to the penalties prescribed in 18 USC 1001, Offeror certifies, by signing this offer form, that to the best of Offeror's knowledge that the following representations are accurate and complete:

- a. That the Offeror has not employed or retained any company or person (other than a full-time bona fide employee working solely for the Offeror) to solicit or secure this contract.
- b. That the Offeror has not paid or agreed to pay any company or person (other than a full-time bona fide employee working solely for the Offeror) any fee, commission, percentage, or brokerage fee, contingent upon or resulting from the award of this contract and agrees to furnish information relating thereto as requested by the Contracting Officer.
- c. That the Offeror meets the requirements in 36 CFR 223.101 regarding determination of contractor responsibility.
- d. That if awarded this contract that Offeror will complete the contract to its terms and any modifications thereof including requirements to purchase, cut, and remove the included timber or forest products and complete stewardship projects by the termination date.

16a. OFFEROR CERTIFICATION REGARDING DEBARMENT, SUSPENSION, AND OTHER RESPONSIBILITY MATTERS: Subject to the penalties prescribed in 18 USC 1001, Offeror certifies, by signing this offer form, that to the best of Offeror's knowledge that the following representations are accurate and complete.

- a. That the Offeror and its principals are not presently debarred, suspended, proposed for debarment, declared ineligible, or voluntary excluded from contracts (covered transactions) by any Federal department or agency.
- b. That the Offeror and its principals have not within a 3-year period preceding this offer been convicted of or had a civil judgment rendered against them for commission of fraud or a criminal offense in connection with obtaining, attempting to obtain, or performing a public (Federal, State, or local) transaction or contract under a public transaction; violation of Federal or State anti-trust statutes or commission of embezzlement, theft, forgery, bribery, falsification or destruction of records, making false statements, or receiving stolen property.
- c. That the Offeror and its principals are not presently indicted for or otherwise criminally or civilly charged by a governmental entity (Federal, State, or local) with commission of any of the offenses enumerated in paragraph b of this certification.
- d. That the Offeror and its principals have not within a 3-year period preceding this offer had one or more public transactions (Federal, State, or local) terminated for breach or default of a contract.

Offerors that cannot certify this block, in whole or in part, shall submit an explanation with their offer. (See instruction 13.)

16b. OFFEROR INFORMATION REQUIREMENTS: Subject to the penalties prescribed in 18 USC 1001, Offeror certifies, by signing this offer form, that to the best of Offeror's knowledge that the following information is accurate.

- a. That the Offeror has, has not participated in a previous contract subject to the provision of section 202 of Executive Order 11246 (Non-discrimination in Employment) of 9/24/65, as amended; and that the Offeror has, has not submitted required compliance reports under such previous contracts.
- b. That the Offeror together with its affiliates employs the following number of persons and is classified as:
 1-25 26-500 Over 500 **and** a: Manufacturer Nonmanufacturer of sawtimber.

17. CERTIFICATE OF INDEPENDENT PRICE DETERMINATION: Subject to the penalties prescribed in 18 USC 1001, Offeror certifies and represents, by signing this offer form, that the following representations are accurate and complete:

a. By submission of this offer each offeror also certifies, and in the case of a joint offer each party thereto certifies as to its own organization, that in connection with this contract:

(i) The prices in this offer have been arrived at independently, without consultation, communication, or agreement, for the purpose of restricting competition as to any matter relating to such prices with any other offeror or with any potential competitor;

(ii) The prices which have been quoted in this offer have not been knowingly disclosed by the Offeror and will not knowingly be disclosed by the Offeror prior to opening of offer, directly or indirectly to any other Offeror or to any potential competitor; and

(iii) No attempt has been made or will be made by the Offeror to induce any other person or firm to submit or not to submit an offer.

b. Each person signing this offer or proposal certifies that:

(i) The Signer is the person in the Offeror's organization responsible within that organization for the decision as to the prices offered herein and that the Signer has not participated, and will not participate, in any action contrary to paragraphs a(i) through a(iii); or

(ii) The Signer is not the person in the Offeror's organization responsible within that organization for the decision as to prices offered herein but that the Signer has been authorized in writing to act as agent for the persons responsible for such decision in certifying that such persons have not participated, and will not participate, in any action contrary to paragraphs a(i) through a(iii), and as their agent does hereby so certify; and that the Signer has not participated, and will not participate, in any action contrary to paragraphs a(i) through a(iii).

c. An offer will not be considered for award where any portion of paragraph a or b has been deleted or modified. Where these provisions have been deleted or modified, the offer will not be considered for award unless Offeror furnishes with the offer a sworn statement which sets forth in detail the circumstances of the disclosure and the Chief, Forest Service, or the Chief's designee, determines that such disclosure was not made for the purpose of restricting competition.

18. ROAD CONSTRUCTION OPTION:

Not applicable.

19. CONTRACT AND BOND: The Offeror whose offer is accepted will, within 30 days of the award letter's date, or any written extension thereof by the Forest Service, execute a stewardship contract which shall be provided by the Forest Service and be based on the sample contract referenced in the prospectus. Simultaneously, Offeror shall furnish a satisfactory performance bond, in accordance with the provisions of such stewardship contract, in the penal sum as prescribed in the prospectus for this contract, and otherwise complete the process described on this form and pages attached hereto. Offeror agrees that its failure to comply with this paragraph shall result in a termination of this contract for breach under provisions of instruction 6 of the Instructions to Offeror's portion of this form.

20. FIRM OFFER: Subject to the penalties prescribed in 18 USC 1001, the Offeror hereby agrees not to withdraw this offer after the time for receipt of offers. Signing this offer form binds the Offeror to accept award under the terms of the sample contract, this offer form, and any accepted terms from Offeror's proposal, if its offer is accepted within 90 days after time for receipt of offers. The period for acceptance may be extended by written notice from Offeror. If Offeror qualifies as a small business and elects road construction by the Forest Service, then the Offeror agrees that its offer shall remain open through the period stated in the prospectus although that period may exceed 90 days.

If this solicitation is amended, all terms and conditions that are not amended remain unchanged. Offerors shall acknowledge receipt of any amendment to this solicitation by the date and time specified in the amendment(s). Offerors may submit modifications to their proposals at any time before the time for receipt of offers.

21. TERMS OF OFFER: Offeror certifies and represents that the Offeror has read and understands each and every provision of this offer form (together with any attachments thereto) and the sample contract. The Offeror agrees that it assumes the responsibility to clarify any questions before signing this form. The Offeror agrees that the written provisions of this offer form (together with any attachments), the sample contract, and any accepted terms from Offeror's proposal constitute the entire agreement of the parties until a written contract is executed and neither the offer form (and any attachments), the Offeror's proposal, nor the sample contract can be orally modified. The Offeror expressly adopts the terms of this offer form, the Offeror's proposal, and the sample contract as material parts of the Offeror's offer.

22. DISCLAIMER OF ESTIMATES AND OFFEROR'S WARRANTY OF INSPECTION: Before submitting this offer, the Offeror is advised and cautioned to inspect the contract area, review the requirements of the sample contract, and take other steps as may be reasonably necessary to ascertain the location, estimated quantities, construction requirements and estimates, and operating costs of the offered timber or forest products and stewardship projects. Failure to do so will not relieve the Offeror from responsibility for completing the contract.

The Offeror warrants that this offer is submitted solely on the basis of its examination and inspection of the quality and quantity of the timber or forest products offered for sale and operating costs of stewardship projects to be performed and is based solely on its opinion of the value thereof and its costs of recovery, without any reliance on Forest Service estimates. Offeror further acknowledges that the Forest Service: (a) expressly disclaims any warranty of fitness of timber or forest products for any purpose; (b) offers this timber or forest products, as is, without any warranty of quality (merchantability) or quantity, and (c) expressly disclaims any warranty as to the quantity or quality of timber or forest products sold, except as may be expressly warranted in the sample contract.

The Offeror further holds the Forest Service harmless for any error, mistake, or negligence regarding estimates, except as expressly warranted against in the sample contract.

23. CERTIFICATION OF COMPLIANCE WITH EXPORT AND SUBSTITUTION RESTRICTIONS:
 The Offeror certifies, by signing this offer form, that the Offeror is in compliance with applicable prohibitions against export and substitution prescribed in the Forest Resources Conservation and Shortage Relief Act of 1990, as amended (16 USC 620, et seq.). In Alaska, exports of logs, cordwood, or primary products derived from included timber may not be transported from Alaska without Regional Forester approval. (See instruction 12.)

24. CERTIFICATION OF NON-AFFILIATION:
 Not applicable.

25. CERTIFICATION OF AFFILIATION: The Offeror certifies that a complete listing of Offeror's affiliates who are primarily engaged in the logging of forest products is included with this offer. (Add additional pages if needed. See instructions 6 and 11.):

Full Name of All Partners & Affiliates (Type or Print)	When requested by the Contracting Officer, Offeror agrees to furnish the tax identification number of each partner and affiliate listed herein.

Before signing this offer, review the attached instructions to Offerors and fill in the applicable blanks in boxes 14g, 14l, 15e, 15f, 16b, 18, 25 and 26.

Name of Offeror: (Type or Print)	By: (Signature in ink)	
	Title: (Type or Print)	Date:

Business Name (Type or Print)

Public reporting burden for this collection is estimated to be between 24 and 60 hours per response, including time for reviewing instructions, searching existing data sources, gathering and maintaining the data needed, and completing and reviewing the collection of information. Under the Paperwork Reduction Act of 1995, an agency shall not conduct or sponsor, and no persons are required to respond to, a collection of information unless it displays a valid OMB control number. The valid OMB control number for this collection of information is 0596-0066.

26. PERSONAL IDENTIFICATION INFORMATION:

Business Name, Address and Phone Number (Include Zip Code and Area Code) (Type or Print)

Tax Identification Number: _____

Instructions to Forest Officer: Remove and shred this page after entering offeror's PII in the appropriate database.

INSTRUCTIONS TO OFFERORS

1. **OFFEROR'S QUALIFICATIONS:** Before an offer is considered for award, the Offeror may be required to submit a technical and price proposal, as described in instruction 2 and comply with all other provisions stated herein. The proposal should be practical and be prepared simply and economically, providing a straightforward, concise delineation of what it is the Offeror will do to satisfy the requirements of the contract. Upon contract award, this technical proposal will become a binding part of this contract.

2. **PREPARATION OF PROPOSALS:** Offers shall be manually signed, prices entered in block 14(g) for timber values and blocks 15(e) and 15(f) for the cost stewardship projects and all fill-in blocks, 16b, 18, 25, and 26 completed. The offer rates in column 14g for each species must be equal to or greater than the advertised rate for each species in column 14f. If erasures or other changes appear on the forms, the person signing the offer must initial each erasure or change.

Proposal Requirements. Proposals shall be submitted in two parts: a technical proposal and a price proposal.

a. **Technical Proposal Instructions.** The technical proposal will be used to make an evaluation and arrive at a determination as to whether the proposal will meet the requirements of the Government. Therefore, the technical proposal must present sufficient information to reflect a thorough understanding of the requirements and a detailed description of the techniques, procedures, and program for achieving the objectives of the specifications/statement of work. Proposals which merely paraphrase the requirements of the Government's specifications/statement of work, or use phrases such as "will comply" or "standard techniques will be employed" will be considered unacceptable and will not be further considered. Technical proposals will be evaluated and ranked on the basis of the following criteria. As a minimum, the proposal must clearly provide the following:

(i) **Technical Approach**

I. Describe your plan of operations for both timber harvest and stewardship project work. Include a timeline and the rationale for the work activities identified to ensure all contractual requirements will be completed by the termination date.

II. Describe your quality control plan for both the harvesting and stewardship projects.

III. Provide names and resumes for your contract manager and your on-the-ground supervisor(s).

IV. Describe the equipment you propose to use to accomplish this contract, including both harvest and stewardship projects.

V. Define your production capability to accomplish this contract within the contract period.

VI. Describe methods and plans to protect resources, maximize utilization of harvested material including both sawtimber and nonsawtimber, and to minimize the number of entries into stands to be treated.

(ii) **Capability and Past Performance**

I. Provide a list of the experience of your key personnel who will actually be working on this contract.

II. Identify all subcontractors you propose to use for this contract and the work activities planned for subcontracting. Describe subcontractor's past performance using the criteria identified in (ii)III. If any subcontractors are certified in their area of expertise, provide information as to when, what, and by whom they are certified.

III. Submit a list of similar or related contracts that your firm has completed in the past 3 years. This listing must include the contract type; contract amount or contract size; location, the year completed, the Agency, company or individual contracted with, and a current telephone number.

(iii) **Utilization of Local Work Force.** Local labor is defined as Ashland, Bayfield, Sawyer, Price and Taylor.. Identify how you intend to utilize labor, subcontractors, and other workforce from the local area. Additional evaluation preference will be given for the use of labor or subcontractors located closest to the contract area.

b. **Price Proposal.** All Offerors must furnish offer prices in each block of the 'Offer Rate' column (block 14g) for all material subject to offering in the mandatory timber cutting units. If offer prices are entered for the optional timber cutting units, Offerors must furnish offer prices in each block of the 'Offer Rate' column (block 14g) for all material subject to offering, and timber removal will be required. In addition, Offerors must enter a rate per unit in Block 15(e) and a total offer in Block 15(f) for both the mandatory and optional stewardship projects.

3. **SUBMISSION OF OFFERS:** Offers must be submitted to the Contracting Officer, designated by the solicitation as the receiving officer, at or prior to the time for receipt of offers. Such offers must be enclosed in a sealed envelope addressed to the designated receiving officer. The envelope should show on the outside (a) that it is a "Best Value Offer," and (b) the contract name or number, and the date and time of offer closing, as shown by the offer form. Offers received after the time specified on the offer form are late offers. Forest Service Handbook 2409.18, Chapter 60 will govern acceptance of such offers.

4. **OPENING OF OFFERS:** The competitive proposal does not allow for public opening of offers. The Government may disclose the following information in post-award debriefings to other Offerors: (a) the overall

evaluated price and technical rating of the successful Offeror; (b) the overall ranking of all Offerors, when any ranking was developed by the Agency during source selection, (c) a summary of the rationale for award, and (d) for acquisitions of commercial items, the make and model of the item to be delivered by the successful Offeror.

5. EVALUATION OF PROPOSALS AND AWARD OF CONTRACT: One award will be made to the Offeror (a) whose proposal is technically acceptable and (b) whose technical/price relationship is the most advantageous to the Government. All technical evaluation factors including those listed in section 2a(i)-(iii) of these instructions and any additional factors listed in the prospectus when combined, are approximately equal to cost or price. The critical factor in making any technical/price trade-off is not the spread between the technical ratings, but rather the significance of that difference. The significance of the spread in ratings will be determined on the basis of what that difference might mean in terms of performance and what it would cost the Government to take advantage of it. Where technical proposals are determined to be substantially equal, any cost/price advantage to the Government may control award.

Proposals must be submitted initially on the most favorable terms from a technical and price standpoint which the Offeror can submit to the Government. Therefore, the Government reserves the right to award without discussions with the Offerors. However, after receipt of initial offers, written or oral discussions may be conducted with all responsible Offerors whose offers are determined to be in the competitive range. Discussions conducted after receipt of an offer do not constitute a rejection or counteroffer by the Government.

Firms lacking a past performance record (new firms or those with no relevant experience within their organization) will be treated as an unknown performance risk, and will receive a neutral rating in this criteria. A neutral rating will be established as the average of all other competing Offerors.

The selection official will base the award decision on a tradeoff between price and non-price factors, comparing the relative risk to the government of poor or non-performance posed by each of the offerors, and making a judgement as to whether or not reduced risk of performance is worth additional cost. In some cases this will result in award to a lower ranked but lower priced offer, in other cases award may be to a higher ranked but higher priced offer.

The Government may, when in its interest, reject any or all offers or waive any informality in offers received. A written award mailed (or otherwise furnished) to the successful Offeror shall be deemed to result in a binding contract without further action by either party.

If an appeal or lawsuit is filed challenging the decision to award this contract or upon determination by the Regional Forester that conditions existing on this stewardship contract are the same as, or nearly the same as, conditions existing on other contract(s) in appeal or litigation, Contracting Officer may delay award or reject all offers. If delay in award is for 10 days or more during Normal Operating Season after offer opening, Contracting Officer shall, upon award, adjust the contract term to include additional calendar days in one or more Normal Operating Seasons equal to the actual time lost.

6. DAMAGES: Offeror acknowledges that this contract shall be terminated for breach pursuant to blocks 16, 16a, 16b, 19, 20, 23, 24, 25, and/or 26 of this offer form if: (a) the Offeror fails to execute a stewardship contract, or furnish a satisfactory performance bond, within the number of days listed in block 19, of award letter's date; or (b) the Offeror is found to have violated the False Statements Act in making any statement or certification on this offer form, including not meeting contractor responsibility requirements. The Offeror acknowledges that the Offeror shall not be entitled to cure this breach and that it will pay damages pursuant to the following terms:

Damages due the United States shall be determined in the following manner: (a) The costs, as described in this instruction, incurred by Forest Service in contacting the other qualified offerors regarding accepting the award of the contract at the high Offeror's repudiated rate or (b) If another qualified offeror does not accept award of the contract at the high Offeror's repudiated rate:

(i) If the repudiated contract is reoffered within 6 months of the date of repudiation, damages shall be the difference between the total recontract value and the total value of Offeror's repudiated offer, plus costs described in this instruction or

(ii) If there are no responsive offers on the reoffered contract, damages shall be the difference between the reoffered appraised value and the total value of Offeror's repudiated offer, plus costs described in this instruction or

(iii) If the repudiated contract will not be reoffered or the reoffer is not made within 6 months of Offeror's repudiation, damages shall be the difference between the appraised value of this contract as of the date of Offeror's repudiation and the total value of Offeror's repudiated offer, plus the costs described in this instruction.

The costs to be included in damages are the costs the Government incurs in making the reoffer, including, but not limited to, salary costs, document preparation and duplication costs, mailing costs, and contract solicitation costs.

Damages will also include interest measured by interest at the Current Value of Funds Rate established by the Secretary of the Treasury. Interest will be calculated from the date of Offeror's repudiation to the date of award of the reoffered contract or to the date a determination is made not to reoffer the repudiated contract or for 6 months, whichever comes first.

7. PRIVACY ACT: All personal information is requested on a voluntary basis; however, if you do not provide this personal information, your offer will not be accepted and the contract will not be awarded to you.

Solicitation of this information is necessary for the Government to conduct its contracting program and thus is authorized under the National Forest Management Act of 1976, (16 USC 472a). The principle purpose for collecting this information is to allow for proper award of a stewardship contract and to provide for administration of that contract after award. Other routine uses of this data include: (a) compilation of small business data to determine needs for set-aside contracts, (b) determination of volume purchased in any specific time period by a single contractor, and (c) determination of volume under contract by a contractor.

8. ROAD COMPLETION DATE: The Offeror hereby acknowledges that the Offeror is aware of the road completion date in the sample contract. The Offeror also acknowledges that if the Offeror elects to have Forest Service construct specified roads, the Offeror is aware: (a) that the Forest Service expects to contract for road construction, (b) that the stewardship contract will not be awarded unless a satisfactory road construction bid is received and a road construction contract is awarded or, if the Forest Service fails to receive such a bid within a maximum period stated in the solicitation of the road contract, the Offeror agrees to perform road construction, (c) that the Forest Service may extend the maximum award delay time by the amount of time needed to confirm either contract or road Bidder's size status or by any time in excess of 40 days from offer opening needed to begin solicitation of construction bids, and (d) that if the Forest Service extends the maximum award delay period because solicitation of the road contract is delayed, the Offeror may withdraw its offer without penalty.

9. ELECTION OF ROAD OPTION AND CERTIFICATE OF SMALL BUSINESS STATUS: The National Forest Management Act of 1976 (16 USC 472h(i)) provides that the Secretary of Agriculture may permit offerors qualifying as small business concerns under the Small Business Act to elect, when submitting an offer, to have the Secretary build the specified roads. Offerors qualifying as a small business concern under the Small Business Act, as amended, and the regulations thereunder, may elect to have the Forest Service construct the Specified Roads required by this contract. The Offeror who does not elect agrees, if awarded the contract, to construct the roads in accordance with the contract. An Offeror who does elect acknowledges that Offeror is aware of and agrees to the conditions stated in instruction 8 and that the Offeror is a small business concern.

If you wish to elect Government construction, you must so indicate in block 18 on the offer form that you submit. You may not accept this election at a later time. If you do not elect Government construction on your original offer form and you receive contract award, you must construct needed specified roads. You must elect Government construction for all of the specified roads as a package. Election of Government construction of a portion of the roads constitutes a non-responsive offer. When you elect Government construction, you must certify your firm as a qualified small business concern and acknowledge your understanding that award of the contract cannot take place until the Forest Service ensures road construction.

Except in rare instances, and then only when indicated in the solicitation, the Forest Service must rely upon independent contractors to construct the roads when you request Government construction. The Forest Service shall make a good-faith effort to let a contract for the construction. Without receipt of a satisfactory bid under Federal Procurement Regulations, the Forest Service can only award the stewardship contract to you if you agree to perform the construction. This problem does not arise often, but you should consider the possibility when deciding upon your election.

The Act also requires that when the Offeror elects to have the Secretary build the roads, the price paid for the timber must include all of the estimated construction costs of the roads. The Offeror must pay the total cost of the road, regardless of the amount that the offer value exceeds base rate value. This means that you may be billed at a rate higher than the offer rate.

10. ELECTION OF ROAD OPTION: Not applicable.

11. DEFINITIONS:

Affiliates: Business concerns or individuals are affiliates of each other if, directly or indirectly, (a) either one controls or has the power to control the other; or (b) a third party controls or has the power to control both.

Offeror: An Offeror is any individual, organization, or other legal entity that submits an offer for, or may be expected to submit an offer for, a National Forest System contract.

Covered Transactions: Covered transactions include both non-procurement and procurement transactions. The primary tier is between a Federal Agency and a person. A lower tier transaction is between a participant in a covered transaction and another person. A procurement contract is a covered transaction if it is awarded to a participant in a non-procurement transaction and the amount of the contract is greater than \$25,000.

Manufacturer: A concern with an existing sawmill, specialty mill (such as a cedar mill, shingle or shake plant, pole plant, or deadwood stud mill), veneer mill, or other manufacturing facility within an economic or logical haul distance, or with firm commitments and permits for construction of such facility. The purpose of this facility is processing the sawtimber component of timber sales.

Nonmanufacturer:

- a. Any concern which manufactures, with its own or leased facilities, or contracts for manufacture less than 50 percent of its total annual sawlog production within an economic or logical haul distance to such facilities,

including pulp and fiberboard mills without a contiguous integrated manufacturing facility for lumber, timbers, or veneer from a sawtimber component.

b. A specialty concern that does not have the capacity to manufacture 50 percent or more of its average annual sawlog production because of factors such as timber species or size.

c. Any concern purchasing National Forest timber outside an economic and logical haul distance to its manufacturing facility.

d. Any pulp mill, fiberboard mill, or chip plant that purchases sales with a sawtimber component when it has no manufacturing facility for lumber, timbers, or veneer.

Participant: Any person who submits a proposal for, enters into, or reasonably may be expected to enter into a covered transaction. This term also indicates any person who acts on behalf of or is authorized to commit a participant in a covered transaction as an agent or representative of another participant.

Contract Officer: An individual delegated responsibility for any specific aspect or task in the offering or awarding process for contracts.

Small Business: In contracts of National Forest timber a small business is a concern that: (a) is primarily engaged in the logging and forest products industry; (b) is independently owned and operated; (c) is not dominant in its field of operation; and (d) together with its affiliates does not employ more than 500 persons.

12. CERTIFICATION OF COMPLIANCE WITH EXPORT RESTRICTIONS: Certain restrictions on the purchase and export of unprocessed logs cut from National Forest timber apply in various parts of the country. Pursuant to the Forest Resources Conservation and Shortage Relief Act of 1990, as amended (16 USC 620, et seq.), the Offeror acknowledges that the Offeror is aware of the applicable export restrictions. The Offeror is aware that these restrictions affect the disposition of the included timber and is aware that the restrictions may reduce the potential value of the timber.

13. CERTIFICATION REGARDING DEBARMENT, SUSPENSION, PROPOSED DEBARMENT, AND OTHER RESPONSIBILITY MATTERS-CONTRACT TRANSACTIONS: The inability of a person to provide the certifications in block 16a will not necessarily result in denial of participation in this contract (covered transaction). The Offeror shall submit an explanation of why it cannot provide the certification. The certification or explanation will be considered in connection with the Forest Service's determination whether to enter into this contract. However, failure of the Offeror to furnish a certification or an explanation shall disqualify such person from participation in this contract.

The certification is a material representation of fact upon which reliance was placed when the Forest Service determined to enter into this contract. If it is later determined that the Offeror knowingly rendered an erroneous certification, in addition to other remedies available to the Federal Government, the Forest Service may terminate this contract for cause or default.

The Offeror shall provide immediate written notice to the Forest Service officer, to whom this offer is submitted, if at any time the Offeror learns that its certification was erroneous when submitted or has become erroneous by reason of changed circumstances.

The terms 'covered transaction,' 'debarred,' 'suspended,' 'ineligible,' 'lower tier covered transaction,' 'participant,' 'person,' 'primary covered transaction,' 'principal,' 'proposal,' and 'voluntarily excluded,' as used in this clause, have the meanings set out in the Definitions and Coverage sections of the rules implementing Executive Order 12549. You may contact the Forest Service for assistance in obtaining a copy of those regulations.

The Offeror agrees by submitting this offer that, should the proposed contract transaction be entered into, it shall not knowingly enter into any subcontractor transaction (lower tier covered transaction) with a person who is proposed for debarment under 48 CFR 9.4, or who is debarred, suspended, declared ineligible, or voluntarily excluded under 48 CFR 9.4, or under 2 CFR 180 or 417 from participation in this contract, unless authorized by the Forest Service's non-procurement Debarment and Suspending Official.

The Offeror further agrees by submitting this offer that it will provide the addendum titled 'Subcontractor Certification Regarding Debarment, Suspension, Ineligibility, and Voluntary Exclusion,' without modification, to all subcontractors and in all solicitations for subcontractors.

14. SUBCONTRACTOR CERTIFICATION REGARDING DEBARMENT, SUSPENSION, INELIGIBILITY, AND VOLUNTARY EXCLUSION: Pursuant to 2 CFR 180.335 each contractor shall require subcontractors to include a certification for it and its principals in any proposal submitted in connection with this contract. Contractors shall keep the certifications on file until the termination date of the contract.

A participant in a contract may rely upon a certification of a prospective subcontractor that it is not proposed for debarment under 48 CFR 9.4, or is not debarred, suspended, ineligible, or voluntarily excluded under 48 CFR 9.4, or under 2 CFR 180 or 417 from the contract, unless it knows that the certification is erroneous. A contractor may decide the method and frequency by which it determines the eligibility of its principals. Each contractor may, but is not required to, check for those listed as Excluded in the System for Award Management.

Nothing contained in the foregoing shall be construed to require establishment of a system of records in order to render in good faith the certification required by this provision. The knowledge and information of a contractor is not required to exceed that which is normally possessed by a prudent person in the ordinary course of business dealings.

Except for transactions authorized in paragraph 5 of the instructions for certification, if a contractor knowingly enters into a subcontractor transaction with a person who is proposed for debarment under 48 CFR 9.4, or who is suspended, debarred, ineligible, or voluntarily excluded under 48 CFR 9.4, or under 2 CFR 180 or 417 from participation in this contract, in addition to other remedies available to the Federal Government, the Forest Service may terminate this contract for cause or default and/or pursue suspension and/or debarment. The instructions and certification follow:

INSTRUCTIONS FOR:
Subcontractor Certification
Regarding Debarment, Suspension, Ineligibility, and Voluntary Exclusion

1. By signing and submitting this proposal, the prospective subcontractor (lower tier participant) is providing the certification set out below.
2. The certification is a material representation of fact upon which reliance was placed when this transaction was entered into. If it is later determined that the prospective subcontractor knowingly rendered an erroneous certification, in addition to other remedies available to the Federal Government, the Forest Service, with which this transaction originated, may pursue available remedies, including suspension and/or debarment.
3. The prospective subcontractor shall provide immediate written notice to the person to whom this proposal is submitted if at any time the prospective subcontractor learns that its certification was erroneous when submitted or has become erroneous by reason of changed circumstances.
4. The terms 'covered transaction,' 'debarred,' 'suspended,' 'ineligible,' 'lower tier covered transaction,' 'participant,' 'person,' 'primary covered transaction,' 'principal,' 'proposal,' and 'voluntarily excluded,' as used in this clause, have the meanings set out in the Definitions and Coverage sections of the rules implementing Executive Order 12549. You may contact the Forest Service for assistance in obtaining a copy of those regulations.
5. The subcontractor agrees by submitting this certification that, should the proposed subcontract be entered into, it shall not knowingly enter into any other subcontract with a person who is proposed for debarment under 48 CFR 9.4, or who is debarred, suspended, declared ineligible, or voluntarily excluded under 48 CFR 9.4, or under 2 CFR 180 or 417 from participation in this contract, unless authorized by the Forest Service.
6. The subcontractor further agrees by submitting this certification that it will include this certification titled 'Subcontractor Certification Regarding Debarment, Suspension, Ineligibility, and Voluntary Exclusion,' without modification, and instructions in all subcontracts and in all solicitations for its subcontracts.

Subcontractor Certification
Regarding Debarment, Suspension, Ineligibility, and Voluntary Exclusion

Contract Name: Grant Springs Stewardship

National Forest: Chequamegon/Nicolet

The prospective subcontractor (participants in lower tier covered transactions) certifies, by submission of this proposal, that neither it nor its principals is presently debarred, suspended, proposed for debarment, declared ineligible, or voluntarily excluded from participation in this contract by any Federal department or agency.

Where the prospective subcontractor is unable to certify to any of the statements in this certification, such prospective subcontractor shall attach an explanation to this proposal.

Name of Subcontractor: _____

Business Address: _____

Date

Signature

d. Describe your quality control plan for the stewardship work.

e. List the equipment you propose to use to accomplish the timber harvest.

f. List the equipment you propose to use to accomplish the stewardship work.

g. What is your production capability to accomplish the timber harvest on this contract.

h. What is your production capability to accomplish the stewardship work on this contract.

B. Capability and Past Performance. List the relevant current/past projects for your business in the last 3 years.

a. No. of employees: _____ .b. Are employees regularly on your payroll: __yes __no

c. The name, present position and years of experience of your contract manager and on-the-ground supervisor.

d. Names, present positions and years of experience of your subcontractor's.

e. Project (Location): _____

Contract Amount \$ _____ Period of Performance _____

Description of Services (i.e. type of road, length of road, equipment used, tasks performed, trades involved)

Name, Address & Telephone Number for Point of Contact for Information:

f. Project (Location): _____

Contract Amount \$ _____ Period of Performance _____

Description of Services (i.e. type of road, length of road, equipment used, tasks performed, trades involved)

Name, Address & Telephone Number for Point of Contact for Information:

Attachment to Bid Form

g. Project (Location): _____

Contract Amount \$ _____ Period of Performance _____

Description of Services (i.e. type of road, length of road, equipment used, tasks performed, trades involved)

Name, Address & Telephone Number for Point of Contact for Information:

Have you ever failed to complete any work awarded to you? yes no

If "yes" to the question above, specify location(s) and reason(s) why

C. Utilization of Local Workforce. Geographical Proximity

The contractor's main office or branch office is located _____ miles from project area.

Contractor and Subcontractors listed above live in the following counties:

11. REMARKS: (PLEASE NOTE ADDITIONAL SHEETS MAY BE ATTACHED TO SUPPLEMENT THIS FORM)

CERTIFICATION: I certify that all of the statements made by me are complete and correct to the best of my knowledge and that any persons named as references are authorized to furnish the Forest Service with any information needed to verify my capability to perform this project:

Name:	Title:	Date:

BIDDER BOND INFORMATION

Region: 09 **Forest: Chequamegon Nicolet** **District: _____**

Sale Name: _____ **Bid Date: _____**

Bidder Name: _____

I request my cash equivalent bid guarantee be applied towards my Down Payment deposit requirement.
Yes _____ No _____

For the Performance Guarantee coverage, I plan to use (check one):

- Unknown
- Cash
- Letter of Credit
- Corporate Surety
 Name _____
 Address _____
 City/State/Zip _____
- Assignment of Savings
- Assignment of Certificate of Deposit
- Negotiable Securities

For the Payment Guarantee coverage (check one):

- I will not use Payment guarantee coverage, I will be making advance cash deposits, as needed.
- Unknown
- Payment Bond (applicable to this sale only)
 In the amount of \$ _____
- Blanket Payment Bond
 - Add this sale to existing Blanket Payment Bond
 Bond No. _____
 - I will be executing a new Blanket Bond.

My payment guarantee coverage will be secured by the following: (check one):

- Unknown
- Letter of Credit
- Corporate Surety
 Name _____
 Address _____
 City/State/Zip _____
- Assignment of Savings
- Assignment of Certificate of Deposit
- Negotiable Securities

AD-3030-FS	U.S. DEPARTMENT OF AGRICULTURE
REPRESENTATIONS REGARDING FELONY CONVICTION AND TAX DELINQUENT STATUS FOR CORPORATE APPLICANTS	

Note: You only need to complete this form if you are a corporation. A corporation is any entity that has filed articles of incorporation in one of the 50 States, the District of Columbia, or the various territories of the United States including American Samoa, Federated States of Micronesia, Guam, Midway Islands, Northern Mariana Islands, Puerto Rico, Republic of Palau, Republic of the Marshall Islands, or the U.S. Virgin Islands. Corporations include both for profit and non-profit entities.

The following statement is made in accordance with the Privacy Act of 1974 (5 U.S.C. 552(a), as amended). The authority for requesting the following information is sections 433 and 434 of the Consolidated Appropriations Act, 2012, P.L. 112-74, and subsequent similar provisions. The information will be used to confirm applicant status concerning entity conviction of a felony criminal violation, and/or unpaid Federal tax liability status.

According to the Paperwork Reduction Act of 1985 an agency may not conduct or sponsor, and a person is not required to respond to a collection of information unless it displays a valid OMB control number. The valid OMB control number for this information collection is 0505-0025. The time required to complete this information collection is estimated to average 15 minutes per response, including the time for reviewing instructions, searching existing data sources, gathering and maintaining the data needed, and completing and reviewing the collection of information.

1. APPLICANT'S NAME	2. APPLICANT'S ADDRESS (Including Zip Code)	3. TAX ID NO. (Last 4 digits)
---------------------	---	----------------------------------

4A. Has the Applicant been convicted of a felony criminal violation under Federal law in the 24 months preceding the date of application? YES NO

4B. Has any officer or agent of Applicant been convicted of a felony criminal violation for actions taken on behalf of Applicant under Federal law in the 24 months preceding the date of application? YES NO

4C. Does the Applicant have any unpaid Federal tax liability that has been assessed, for which all judicial and administrative remedies have been exhausted or have lapsed, and that is not being paid in a timely manner pursuant to an agreement with the authority responsible for collecting the tax liability? YES NO

Providing the requested information is voluntary. However, failure to furnish the requested information will make the applicant ineligible to enter into a contract, memorandum of understanding, grant, loan, loan guarantee, or cooperative agreement with USDA.

PART B – SIGNATURE		
5A. APPLICANT'S SIGNATURE (BY)	5B. TITLE/RELATIONSHIP OF THE INDIVIDUAL IF SIGNING IN A REPRESENTATIVE CAPACITY	5C. DATE SIGNED (MM-DD-YYYY)

The U.S. Department of Agriculture (USDA) prohibits discrimination in all of its programs and activities on the basis of race, color, national origin, age, disability, and where applicable, sex, marital status, familial status, parental status, religion, sexual orientation, political beliefs, genetic information, reprisal, or because all or part of an individual's income is derived from any public assistance program. (Not all prohibited bases apply to all programs.) Persons with disabilities who require alternative means for communication of program information (Braille, large print, audiotape, etc.) should contact USDA's TARGET Center at (202) 720-2600 (voice and TDD). To file a complaint of discrimination, write to USDA, Assistant Secretary for Civil Rights, Office of the Assistant Secretary for Civil Rights, 1400 Independence Avenue, S.W., Stop 9410, Washington, DC 20250-9410, or call toll-free at (866) 632-9992 (English) or (800) 877-8339 (TDD) or (866) 377-8642 (English Federal-relay) or (800) 845-6136 (Spanish Federal-relay). USDA is an equal opportunity provider and employer.