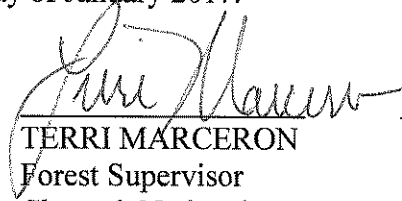

Termination of an Order

Chugach National Forest

Pursuant to Title 36 CFR 261.50(a) [and/or (b)], the prohibition(s) listed in Order Number 10-04-10-17-02, applicable to the Chugach National Forest, Seward Ranger District Primrose Trail and Lost Lake, dated November 20, 2016 and signed by Terri Marceron is (are) hereby terminated.

Executed in Anchorage, Alaska, this 15th day of January 2017.

TERRI MARCERON
Forest Supervisor
Chugach National Forest

1/15/2017
Date

CHUGACH NATIONAL FOREST

Seward Ranger District

Order No. 10-04-10-17-02

EMERGENCY ORDER for SPECIAL CLOSURE Primrose Trail & Lost Lake

Pursuant to Title 36 Code of Federal Regulations 261.50 (a) and (b), the following restrictions are in effect on the Seward Ranger District of the Chugach National Forest. These restrictions are in addition to those enumerated in Subpart A, Part 261, Title 36, Code of Federal Regulations, and become effective when signed and will remain in effect until rescinded.

Prohibited Acts:

36 CFR 261.53 – Special Closures

36 CFR 261.53(f) – Property

Due to inadequate snow conditions and to prevent resource damage, operating or possessing a snowmobile on the Primrose Trail and Lost Lake as described in attachment "A" and "B" are prohibited.

Exceptions:

Pursuant to Title 36 CFR 261.50 (e) the following are exempt from this order:

1. Any person with a permit authorizing the otherwise prohibited act or omission.
2. Any Federal, State, or local officer, or member of any organized rescue or fire fighting force in the performance of an official duty.

These prohibitions are in addition to the general prohibitions in 36 CFR Part 261, Subpart A.

This order is effective until rescinded.

Executed in Anchorage, Alaska, this 20th day of December, 2016.

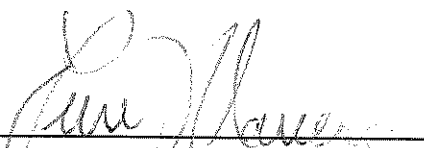

TERRI MARCERON
Forest Supervisor
Chugach National Forest

12/20/2016

Date

Penalty:

Violations of these Prohibitions are punishable by a fine of not more than \$5,000 for an individual or \$10,000 for an organization, or imprisonment for not more than six months or both. [16 U.S.C. 551, and 18 U.S.C. 3559 and 3571]

Notification:

A copy of this order shall be posted as prescribed under 36 CFR 261.51

Termination of an Order

Chugach National Forest

Pursuant to Title 36 CFR 261.50(a) [and/or (b)], the prohibition(s) listed in Order Number 10-04-10-17-04, applicable to the Chugach National Forest, Glacier and Seward Ranger Districts, dated November 30, 2016 and signed by Terri Marceron is (are) hereby terminated.

Executed in Anchorage, Alaska, this 20th day of December 2016.

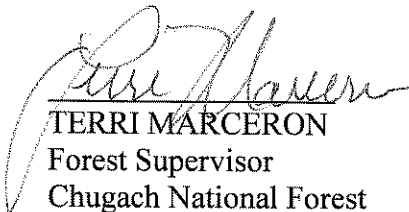

TERRI MARCERON
Forest Supervisor
Chugach National Forest

12/20/2016
Date

Winter Motor Vehicle Closure-Primrose

Attachment A

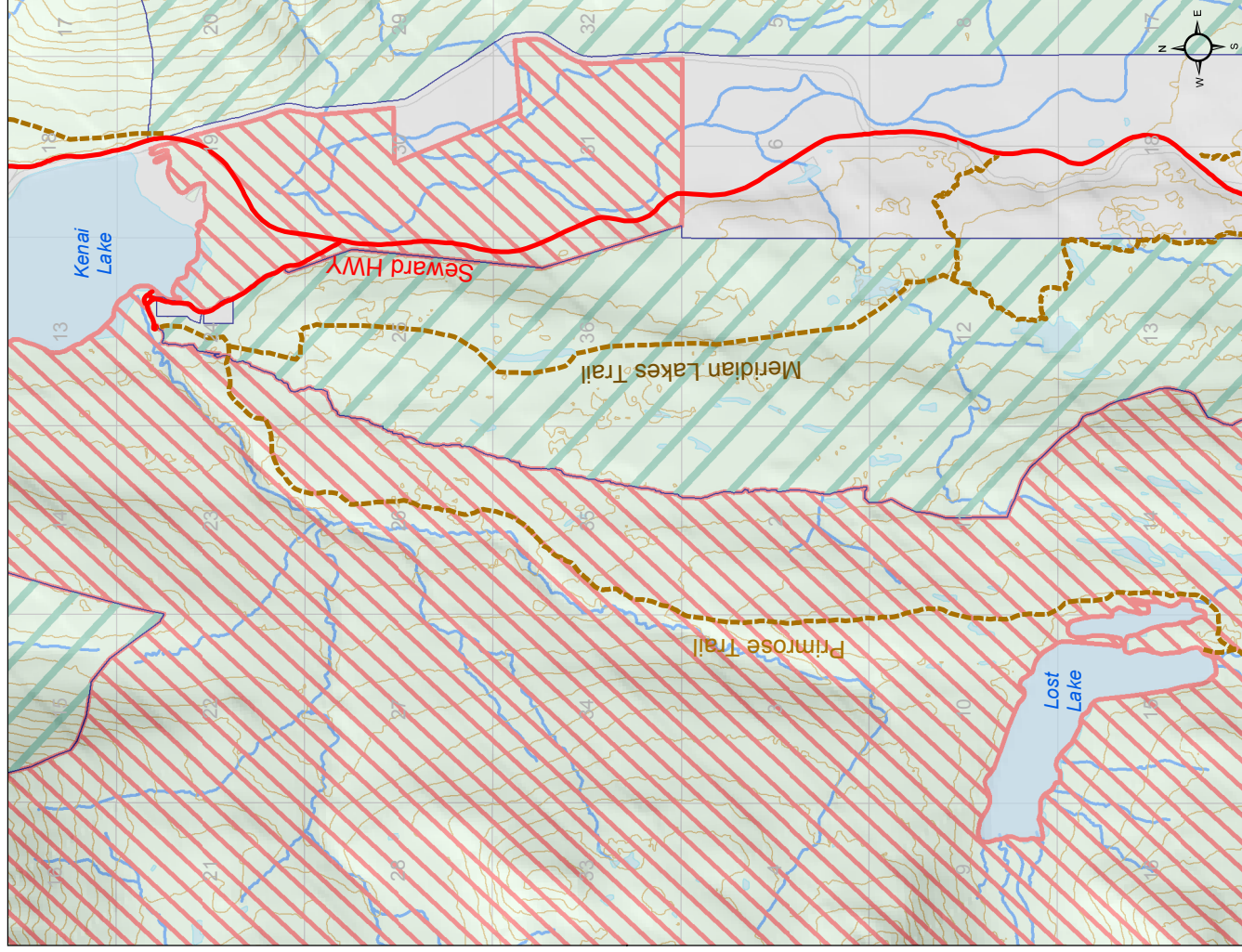
Order No.







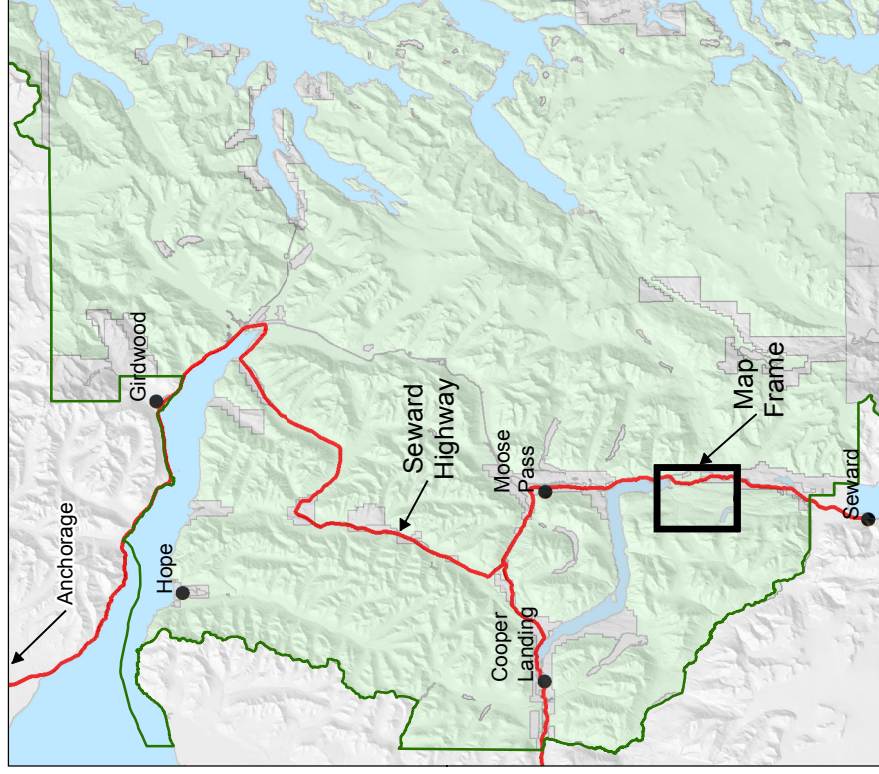



*This map is designed for determining closure areas and not intended for navigation.

Locator Map



Legend

-  Closed to Motorized Use by Management Prescription
-  Other Ownership
-  National Forest
-  Sections
-  Roads
-  Streams
-  Trail
-  Forest Boundary

All National Forest System land within the Grayling, Meridian, and Long Lake drainages west of the Seward Highway. The southern boundary starts at the northern quarter corner of Section 24, T2N, R1W and traverses westerly to the steep side slopes at approximately the 1,500 foot elevation. The western boundary then traverses along the steep side slopes, northerly at the 1,500 foot location to Primrose Creek, excluding the Primrose Road, Primrose Campground and Primrose Trail, and the Seward powerline adjacent to the Seward Highway. The area is within or partially within Sections 1, 2, 11 thru 14, 24, T2N, R1W; Sections 19, 31, T3N, R1E; Sections 24 thru 26, 35, 36, T3N, R1W, SM.

Winter Motor Vehicle Closure-Lost Lake

Order No. Attachment

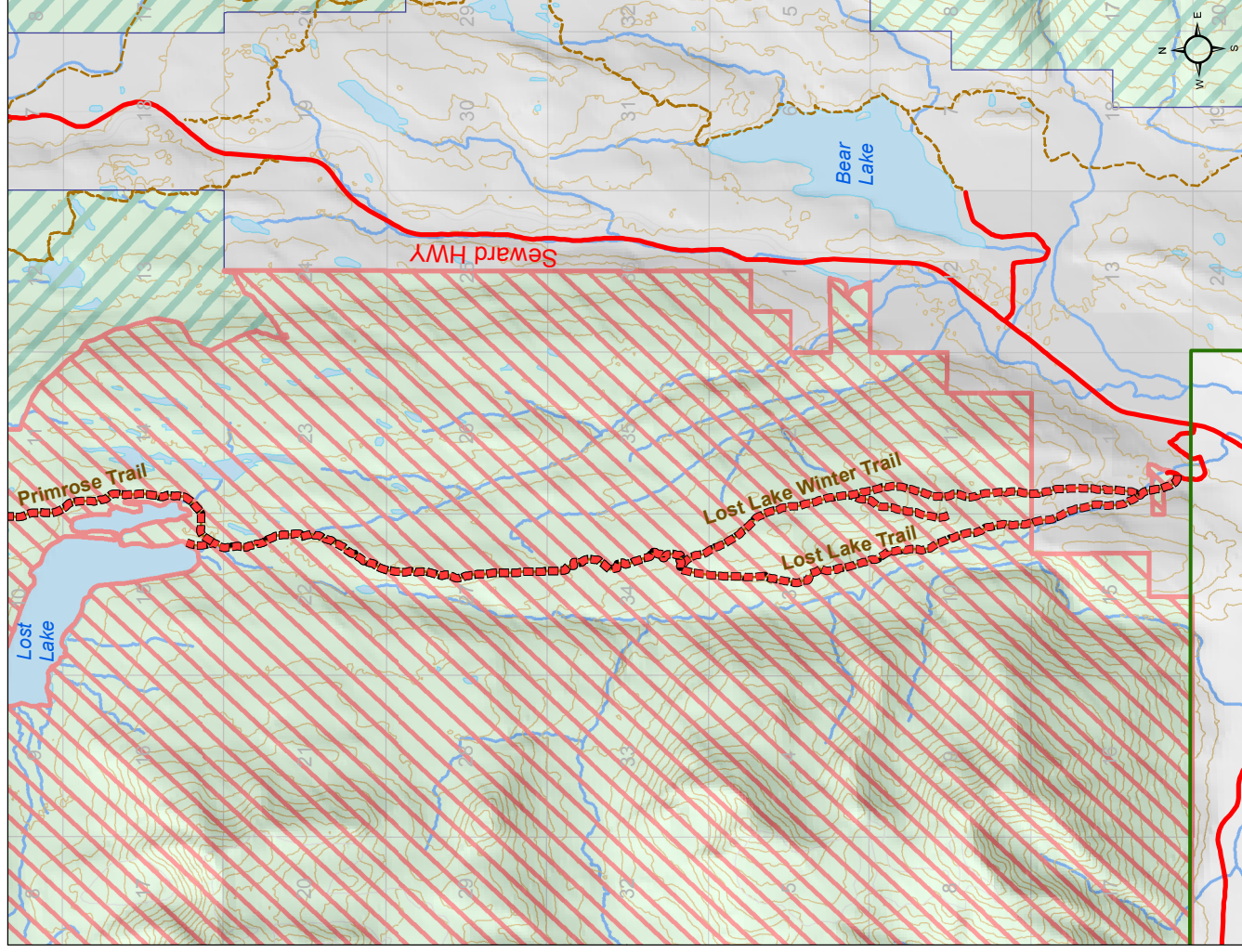

*This map is designed for determining closure areas and not intended for navigation.

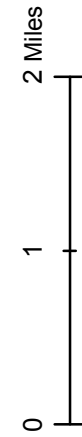

Contour Interval = 200 feet
Map scale = 1:70,000

Locator Map

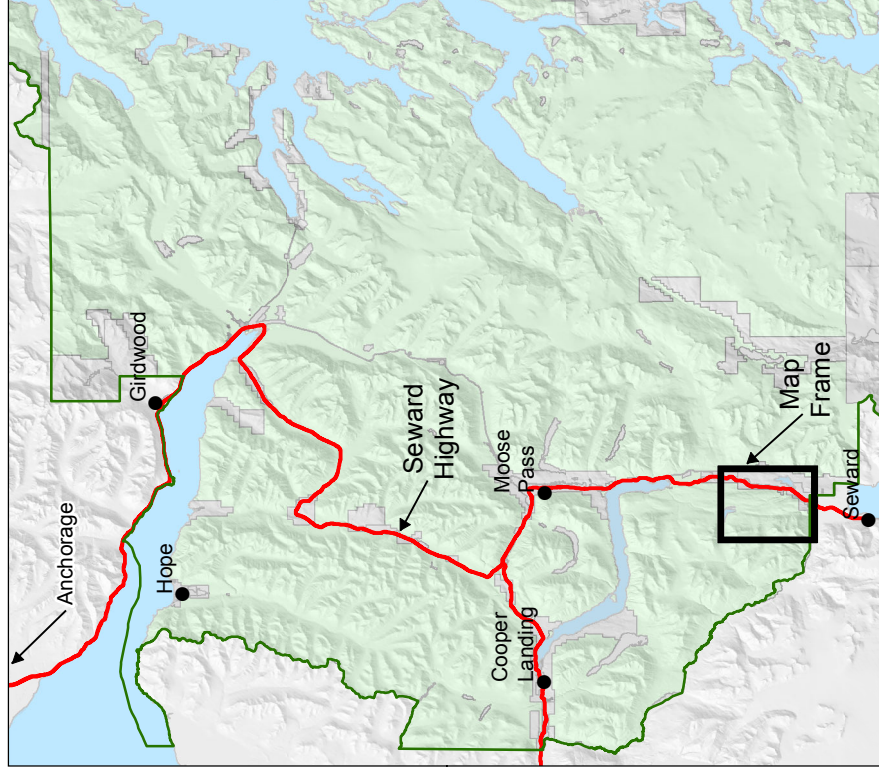

Legend

- Closure Area
- Closed to Motorized Use by Management Prescription
- Trail Closed to Motorized Vehicles
- Other Ownership
- National Forest
- Sections
- Forest Boundary
- Roads
- Streams
- Trail

The Lost Creek Trail – A trail corridor 25 feet wide starting at the powerline west of Grouse Lake within or partially within Section 1 & 2, T1N, R1W and Sections 35 & 26, T2N, R1W and ending at treeline.