



ORDER NO. 2016-01

**ORDER OF THE FOREST SUPERVISOR
RESTRICTING USE, TO WIT:**

**SNOWMOBILE BRIDGES AND TRAILS
GREEN MOUNTAIN NATIONAL FOREST – VERMONT**

Under the authority of the Act of Congress dated June 4, 1897, as amended (16 U.S.C. 551), and pursuant to the Secretary of Agriculture's Regulations set forth as 36 CFR Part 261, Subpart B (36 CFR 261.50(a) and (b)), the following acts and omissions are prohibited on bridges and trails located on the Green Mountain National Forest, Manchester Ranger District, in the towns of Mount Tabor, Weston, Peru, Sunderland, Glastenbury and Somerset in Rutland, Windham, Bennington and Windsor Counties, Vermont, said area being described and designated as shown on the map set forth at Exhibit A & B, which are attached hereto and made a part hereto:

1. Being on the trails and bridges designated on the attached map with a snowmobile. (36 CFR 261.55(a)).

THIS RESTRICTION IS NECESSARY FOR PUBLIC SAFETY AND TO PROTECT NATIONAL FOREST PROPERTY. IT IS IN ADDITION TO THE GENERAL PROHIBITIONS SET FORTH IN 36 CFR PART 261. THE PROHIBITION WILL BE IN EFFECT FROM THE DATE OF THIS ORDER UNTIL SPECIFICALLY WITHDRAWN BY TERMINATION ORDER OF THE FOREST SUPERVISOR.

Pursuant to the provisions of 36 CFR 261.50(e), the following persons are exempt from this order:

1. Persons with permit specifically authorizing the otherwise prohibited act or omission (36 CFR 261.50(e)(1)); and,
2. Any Federal, State, or local officer, or member of any organized rescue or fire fighting force in the performance of an official duty (36 CFR 261.50(e)(4));

Violation of these prohibitions is punishable by a fine of not more than \$5000.00 for an individual or \$10,000.00 for an organization, or imprisonment for not more than six (6) months, or both (16 U.S.C., 18 U.S.C. 3559 and 3571).

Dated this 7th day of December 2015, at Rutland, Vermont.

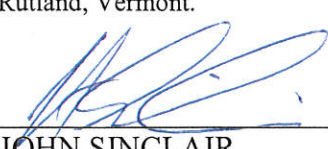

JOHN SINCLAIR
Forest Supervisor
Green Mountain National Forest

Closure Order #2016-01
Snowmobile Trails Closure - Manchester District North - Exhibit A

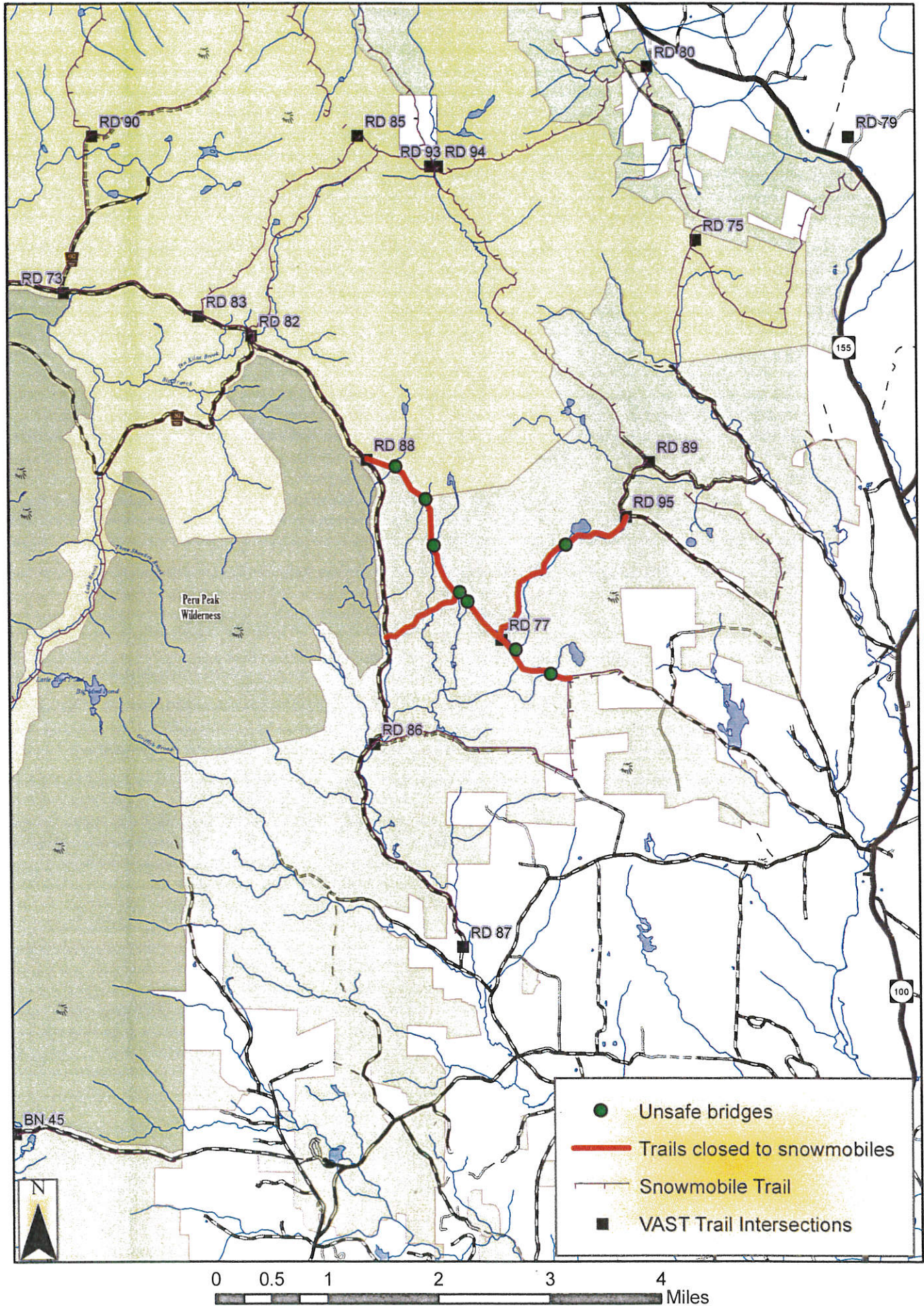

Closure Order #2016-01
Snowmobile Trails Closure - Manchester District South - Exhibit B

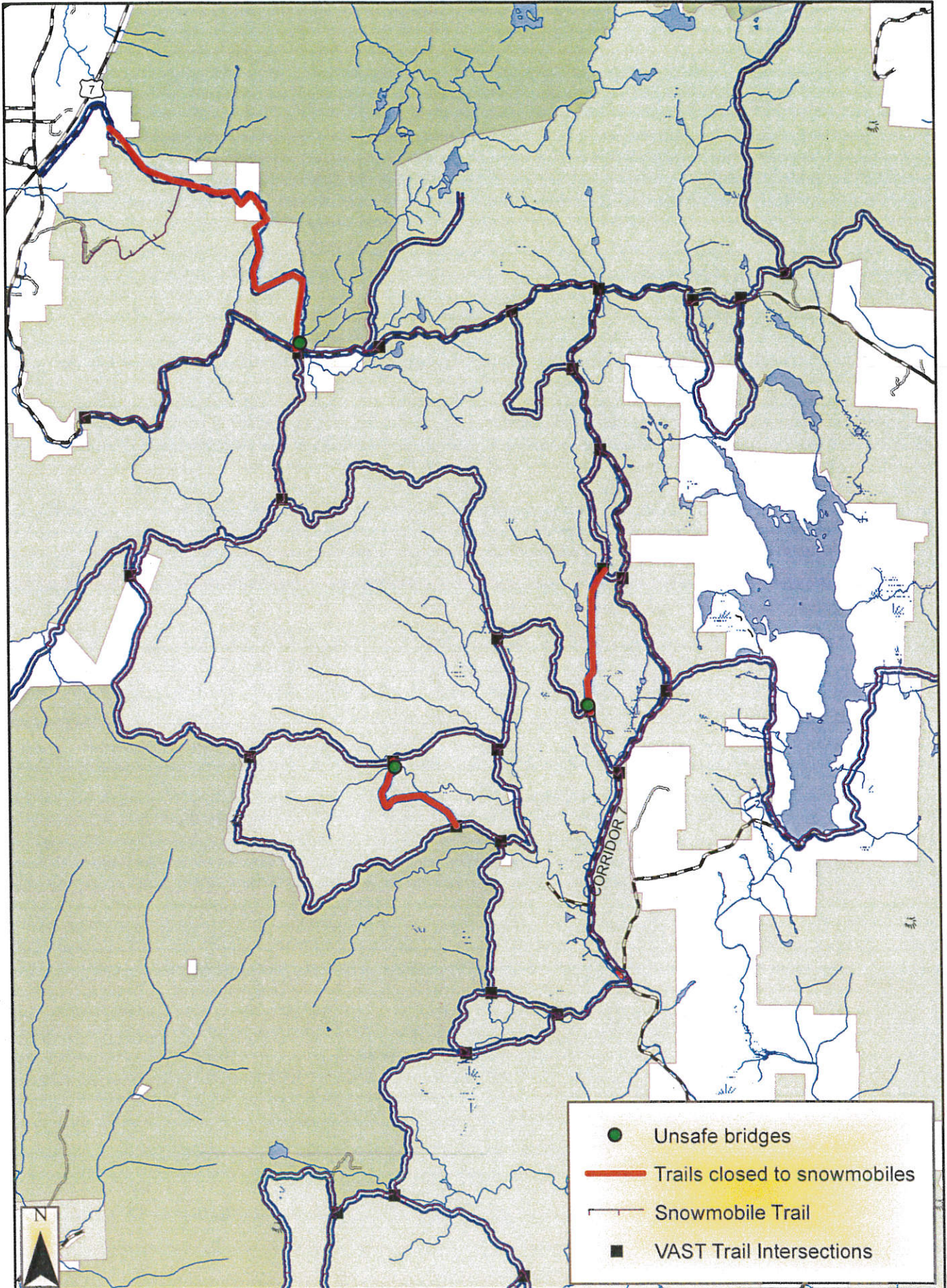

0 0.5 1 2 3 4 Miles