



Motor Vehicle Use Map



INFORMATION SOURCES

Rogue River-Siskiyou National Forest Grants Pass Ranger Office Wild River Inger District 2164 N.E. Spalding Ave Grants Pass, OR 97526 (541) 471-6500

Gold Beach Ranger District 20270 Ellensburg Ave Gold Beach, OR 97444 (541) 247-3600



tread lightly! LEAVING A GOOD IMPRESSION

Travel and recreate with minimum impact. Respect the environment and the rights of others.

Educate yourself: plan and prepare before you go.

Allow for future use of the outdoors by leaving it better than you found it.

Discover the rewards of responsible recreation.

For more information on Tread Lightly!, go to www.treadlightly.org or call 1-800-966-9600.

The U.S. Department of Agriculture (USDA) prohibits discrimination in all its programs and activities on the basis of race, color, national origin, age, disability, and where applicable, sex, marital status, familial status, parental status, religion, sexual orientation, genetic information, political beliefs, reprisal, or because all or part of an individual's income is derived from any public assistance program.

PURPOSE AND CONTENTS OF THIS MAP

The designations shown on this motor vehicle use map are effective as of the date on the front cover, and will remain in effect until superseded by the next year's motor vehicle use map.

Designation of a road, trail, or area for motor vehicle use by a particular class of vehicle under 36 CFR 212.51 should not be interpreted as encouraging or inviting use or implying that the road, trail or area is passable, actively maintained, or safe for travel.

This motor vehicle use map identifies those roads, trails, and areas designated for the motor vehicle use under 36 CFR 212.51 for the purpose of enforcing the prohibition at 36 CFR 261.13.

These designations apply only to National Forest System roads, National Forest System trails, and areas on National Forest System lands.

Motor vehicle use off of designated roads for the purpose of dispersed camping is permitted on National Forest Lands for up to 300 feet from the centerline of the road from the period 1/01 to 12/31 unless a seasonal closure is in effect on forest road.

Motor vehicles may be parked up to 20 feet from the edge of the road surface when it is safe to do so without causing damage to NFS resources or facilities, unless prohibited by state law, a traffic sign, or an order (36 CFR 261.54).

PROHIBITIONS

It is prohibited to possess or operate a motor vehicle on National Forest System lands on the Rogue River-Siskiyou National Forest other than in accordance with these designations (CFR 261.13).

Violators of 36 CFR 261.13 are subject to a fine of up to \$5,000, imprisonment for up to 6 months, or both (18 U.S.C. 3571(e)). This prohibition applies regardless of the presence or absence of signs.

This map does not display nonmotorized uses, over-snow uses, or other facilities and attractions on the Rogue River-Siskiyou National Forest.

Designated roads, trails and areas may also be subject to temporary emergency closures. As a visitor, you must comply with signs notifying you of such restrictions.

The designation "road or trail open to all motor vehicles" does not supersede State traffic law.

Legend: Roads Open to Highway Legal Vehicles, Roads Open to All Vehicles, Trails Open to Motorcycles Only, Trails Open to Vehicles 50" or less in Width, Seasonal Designation (See Table), Highways, U.S. State, Other Public Roads, Other Public Trails, Short Route Identifier, FS Campground, Motorized Trailhead, Peaks, Forest or Unit Boundary, National Forest System Lands, Non-National Forest System Lands within the National Forest, Wilderness Areas, Township and Range Lines, Section Lines, Lakes.

EXPLANATION OF LEGEND ITEMS

Roads Open to Highway Legal Vehicles Only: These roads are open only to motor vehicles licensed under State law for general operation on all public roads within the state.

Roads Open to All Vehicles: These roads are open to all motor vehicles, including smaller off-highway vehicles that may not be licensed for highway use (but not to oversize or overweight vehicles under State traffic law).

Trails Open to Motorcycles Only: These trails are open only to motorcycles. Sidecars are not permitted.

Trails Open to Motorcycles and OHVs: These trails are open vehicles 50" or less in width, yearlong.

Seasonal Designation: This symbol, used in conjunction with one of the other road or trail symbols, indicates that the road or trail is open only during certain portions of the year. Refer to Seasonal and Special Designation Table for further instructions.

Other Public Roads and Trails: These symbols are used to show routes the Forest Service does not have jurisdiction over and has not designated for motorized use.

Short Route Identifier: This symbol is used for roads that are too short to show a symbol type on the map. The symbol contains the number of the road or trail. Users should refer to the corresponding number in the Short Route Table for designation information.

Motorized Trail Access: This symbol indicates a trailhead for access to a motorized route. Not all motorized routes have trailheads and those that do may range from primitive to developed.

OPERATOR RESPONSIBILITIES

Operating a motor vehicle on National Forest System roads, National Forest System trails, and in areas on National Forest System lands carries a greater responsibility than operating that vehicle in a city or other developed setting. Not only must you know and follow all applicable traffic laws, you need to show concern for the environment as well as other Forest users.

Motor vehicle use, especially off-highway vehicle use, involves inherent risks that may cause property damage, serious injury, and possibly death to participants.

Much of the Rogue River - Siskiyou National Forest is remote. Medical assistance may not be readily available. Cellular telephones do not work in many areas of the Rogue River - Siskiyou National Forest.

ALWAYS REMEMBER TO RESPECT PRIVATE LAND! PROTECT YOUR PRIVILEGE. STAY ON DESIGNATED ROADS AND TRAILS AND IN DESIGNATED AREAS.

Read and understand this map in its entirety. If you have questions, please contact the Rogue River - Siskiyou National Forest for clarification.

As a motor vehicle operator on a National Forest System road, trail, or area you must comply with this map, as well as all Federal, State, and local laws and regulations. Compliance with these rules is your responsibility.

Map Sheet Area: 3750, 3750, National Forest Distinctive Route Marker, Distinctive and Horizontal Route Markers, Horizontal route markers typically consist of four digits with the first two digits identifying the distinctive route that is branched off of.

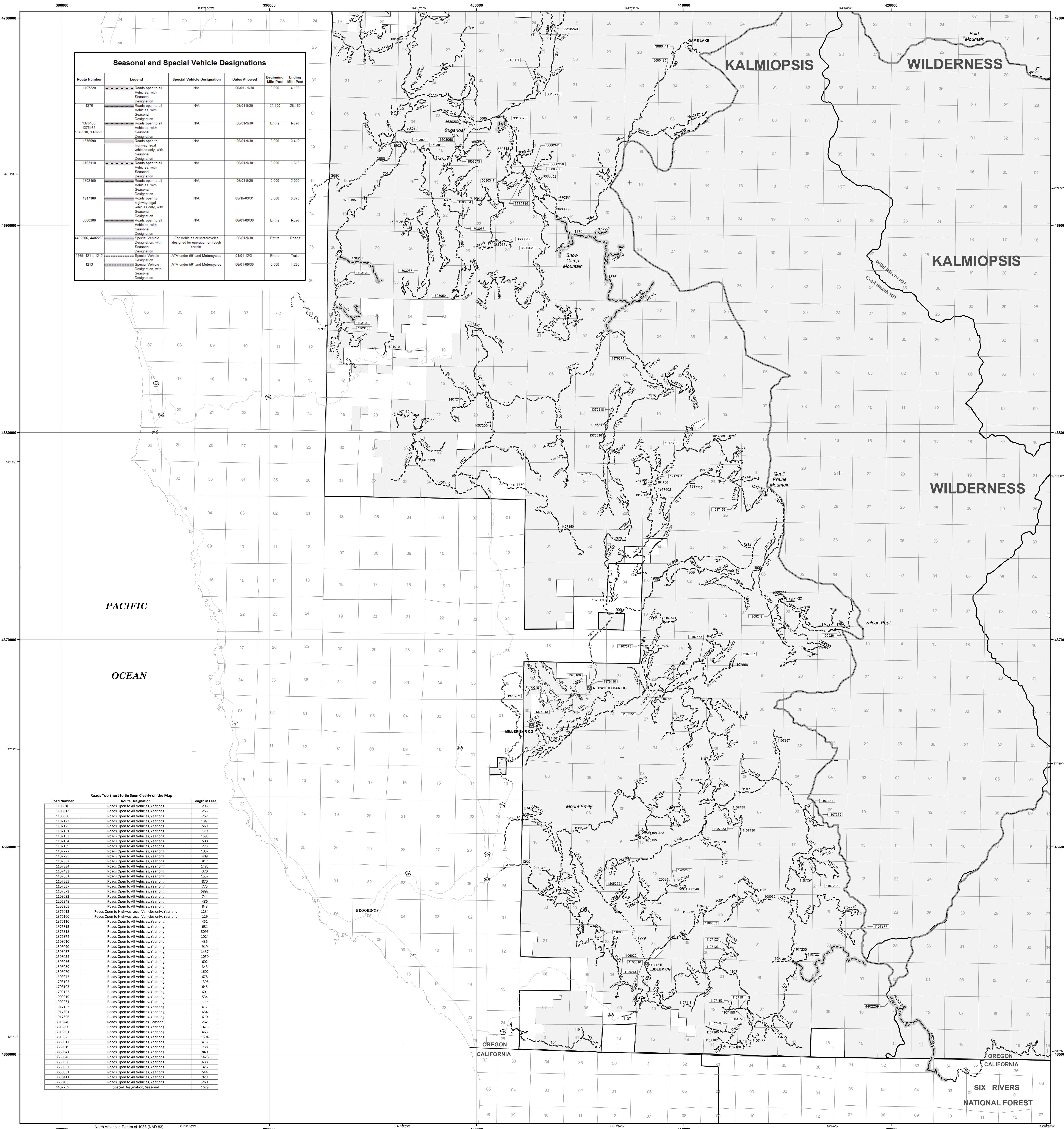

Table: Seasonal and Special Vehicle Designations. Columns: Route Number, Legend, Special Vehicle Designation, Dates Allowed, Beginning Mile Post, Ending Mile Post.

Table: Roads Too Short to Be Seen Clearly on the Map. Columns: Road Number, Route Designation, Length in Feet.

Table: Explanation of road numbers for roads not maintained for standard passenger cars as shown on this map. Columns: On the Ground, On the Map.