

Motor Vehicle Use Map Helena-Lewis and Clark National Forest



Helena Ranger District Divide-Clancy-Unionville, 2016

THE PURPOSE AND CONTENTS OF THIS MAP

The designations shown on this motor vehicle use map (MVUM) were made by the responsible official pursuant to 36 CFR 212.51; are effective as of the date on the front cover of this MVUM; and will remain in effect until superseded by next year's MVUM.

Forest Supervisor, Helena-Lewis and Clark National Forest

It is the responsibility of the user to acquire the current MVUM. This MVUM shows the National Forest System roads, National Forest System trails, and the areas on National Forest System lands in the Helena-Lewis and Clark National Forest that are designated for motor vehicle use pursuant to 36 CFR 212.51. This MVUM also identifies the vehicle classes allowed on each route and in each area; and any seasonal restrictions that apply on those routes and in those areas.

Designation of a road, trail, or area for motor vehicle use by a particular class of vehicle under 36 CFR 212.51 should not be interpreted as encouraging or inviting use or implying that the road, trail, or area is passable, actively maintained, or safe for travel. Motor vehicle designations include parking along designated routes and at facilities associated with designated routes when it is safe to do so and when not causing damage to National Forest System resources. Seasonal weather conditions and natural events may render designated roads and trails impassable for extended periods. Designated areas may contain dangerous or impassable terrain. Many designated roads and trails may be passable only by high-clearance vehicles or four-wheel-drive vehicles. Maintenance of designated roads and trails will depend on available resources, and many may receive little maintenance.

This motor vehicle use map identifies those roads, trails, and areas designated for the motor vehicle use under 36 CFR 212.51 for the purpose of enforcing the prohibition at 36 CFR 261.13. This is a limited purpose. The other public roads are shown for information and navigation purposes only and are not subject to designation under the Forest Service travel management regulation.

These designations apply only to National Forest System roads, National Forest System trails, and areas on National Forest System lands.

OPERATOR RESPONSIBILITIES

Operating a motor vehicle on National Forest System roads, National Forest System trails, and in areas on National Forest System lands carries a greater responsibility than operating that vehicle in a city or other developed setting. Not only must you know and follow all applicable traffic laws, you need to show concern for the environment as well as other forest users. The misuse of motor vehicles can lead to the temporary or permanent closure of any designated road, trail, or area. As a motor vehicle operator, you are also subject to State traffic law, including State requirements for licensing, registration, and operation of the vehicle in question.

Motor vehicle use, especially off-highway vehicle use, involves inherent risks that may cause property damage, serious injury, and possibly death to participants. Drive cautiously and anticipate rough surfaces and features such as snow, mud, vegetation, and water crossings common to remote driving conditions. By your Participation, you voluntarily assume full responsibility for these damages, risks, and dangers. Take care at all times to protect yourself and those under your responsibility.

Much of the Helena-Lewis and Clark National Forest is remote. Medical assistance may not be readily available. Cellular telephones do not work in many areas of the Helena-Lewis and Clark National Forest. Operators should take adequate food, water, first-aid supplies, and other equipment appropriate for the conditions and expected weather.

ALWAYS REMEMBER TO RESPECT PRIVATE LAND! PROTECT YOUR PRIVILEGE. STAY ON DESIGNATED ROADS, TRAILS, AND IN DESIGNATED AREAS.

Read and understand this map in its entirety. If you have questions, please contact the Helena-Lewis and Clark National Forest for clarification.

As a motor vehicle operator on a National Forest System road, trail, or area, you must comply with this map, as well as all Federal, State, and local laws and regulations. Compliance with these rules is your responsibility.

USDA is an equal opportunity provider, employer, and lender

BLANKET STATEMENTS FOR TRAVEL MANAGEMENT

OFF-ROUTE PARKING

Motor vehicles may be parked up to 30 feet from the edge of the road surface when it is safe to do so without causing damage to National Forest System resources or facilities, unless prohibited by state law, a traffic sign, or an order (36 CFR261.54).

Vicinity Map



Motor Vehicle Use Map 2016



EXPLANATION OF LEGEND ITEMS

Roads Open to Highway Legal Vehicles Only:

These roads are open only to motor vehicles licensed under State law for general operation on all public roads within the State.

Roads Open to All Vehicles:

These roads are open to all motor vehicles, including smaller off-highway vehicles that may not be licensed for highway use (but not to oversize or overweight vehicles under State traffic law).

Trails Open to Vehicles 50 inches or Less in Width:

Trails open only to motor vehicles less than 50 inches in width at the widest point on the vehicle.

Seasonal Designation:

This symbol, used in conjunction with one of the other road or trail symbols, indicates that the road or trail is open only during certain portions of the year. Refer to Seasonal and Special Designation Table for further

Dispersed Camping/Game Retrieval(DC/GR):

This symbol is used along with a designated road or trail to indicate limited cross-country motor vehicle use within a specific distance of that route, solely for the purpose of dispersed camping and/or game retrieval. The dots indicate where this activity is permitted. They may be on the left, right, or both sides of the route. Refer to the Dispersed Camping/Game Retrieval Table for specifics.

Other Public Roads and Trails:

- Interstate
- Highways, U.S., State, County
- Other Public Roads

These symbols are used to show routes the Forest Service does not have jurisdiction over and has not designated for motorized use. These symbols are part of the reference layers showing connections to towns and cities outside the forest boundary.

PROHIBITIONS

It is prohibited to possess or operate a motor vehicle on National Forest System lands on the Helena-Lewis and Clark National Forest other than in accordance with these designations (36 CFR 261.13).

Violators of 36 CFR 261.13 are subject to a fine of up to \$5,000, imprisonment for up to 6 months or both (18 U.S.C. 3571(e)). This prohibition applies regardless of the presence or absence of signs.

This map does not display nonmotorized uses, over-snow vehicle uses, or other facilities and attractions on the Helena-Lewis and Clark National Forest. Obtain forest visitor information from the local national forest office.

Designated roads, trails, and areas may also be subject to temporary, emergency closures. As a visitor, you must comply with signs notifying you of such restrictions. A national forest may issue an order to close a road, trail, or area on a temporary basis to protect the life, health, or safety of forest visitors or the natural or cultural resources in these areas. Such temporary and/or emergency closures are consistent with the Travel Management Rule (36 CFR 212.52 (b), 36 CFR 261 subpart B).

The designation "road or trail open to all motor vehicles" does not supersede vehicle size or weight limits imposed through State traffic law.

INFORMATION SOURCES

Helena-Lewis and Clark National Forest Supervisor's Office

2880 Skyway Drive
Helena, MT 59602
406.449.5201

Townsend Ranger District

415 S. Front
Townsend, MT 59644
406.266.3425

Helena Ranger District

2880 Skyway Drive
Helena, MT 59602
406.449.5201

Lincoln Ranger District

1569 Hwy 200
Lincoln, MT 59639
406.362.7000

In Emergencies, call 911

To report poaching, hunting or fishing violations, OHV violations, littering, theft or destruction of natural and cultural resources, and any other crime on public land, call:



tread lightly!
LEAVING A GOOD IMPRESSION



Travel and recreate with minimum impact.[®] Respect the environment and the rights of others.

Educate yourself—plan and prepare before you go.

Allow for future use of the outdoors by leaving it better than you found it.

Discover the rewards of responsible recreation.

For more information on Tread Lightly!, go to <http://www.treadlightly.org> or call 1-800-966-9900.

Motor Vehicle Use Map 2016

Helena Ranger District

Helena-Lewis and Clark National Forest



North American Datum of 1983 (NAD 83)
Universal Transverse Mercator, zone 12N

Helena Ranger District Divide-Clancy-Unionville Map #1

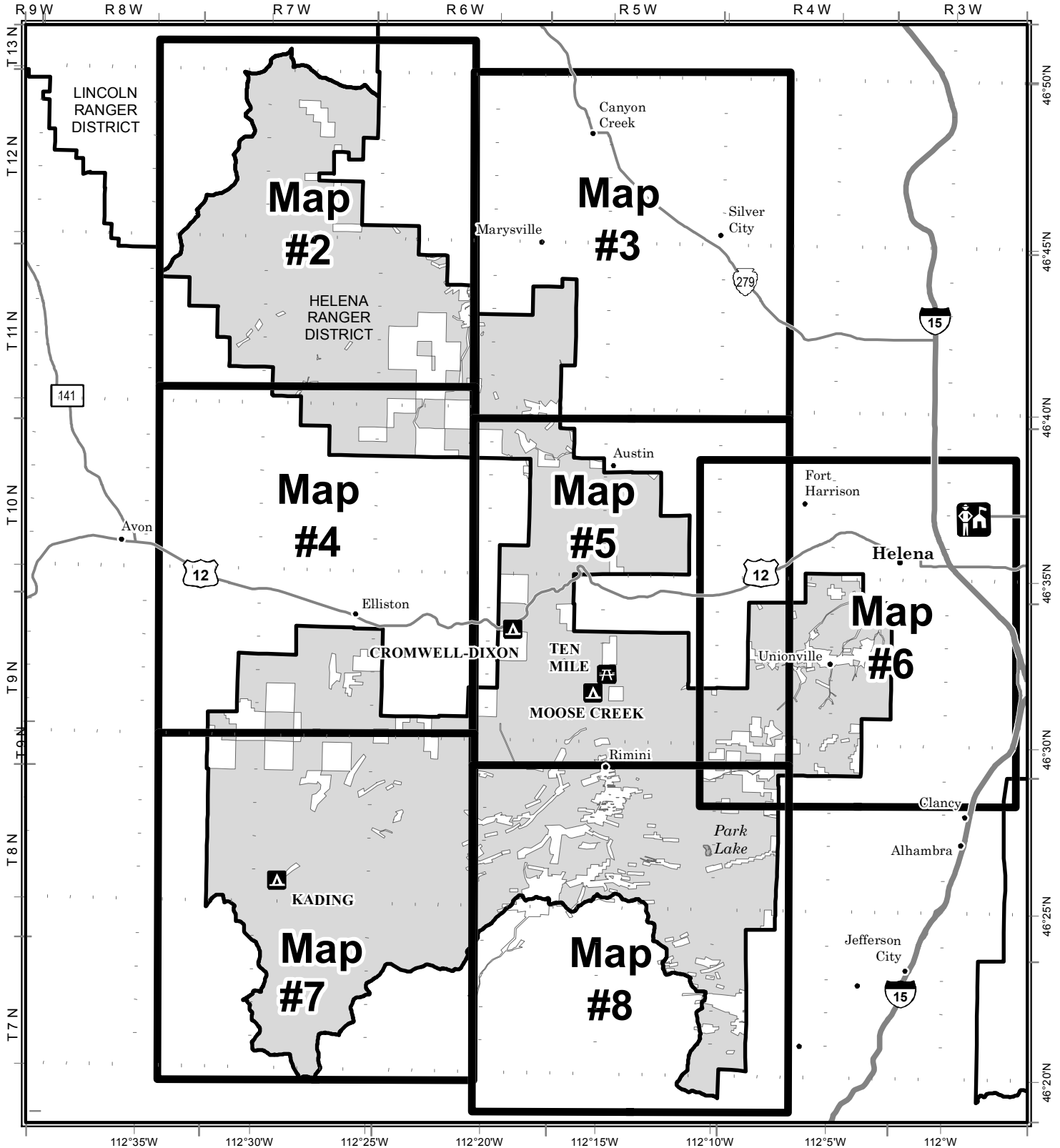

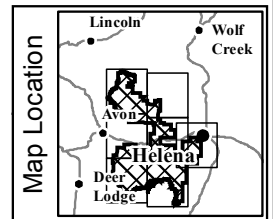

LEGEND

Roads Open to Highway Legal Vehicles Only	Forest or Unit Boundary	County Boundary
Roads Open to All Vehicles	National Forest System Lands	Lakes and Rivers
Trails Open to Vehicles 50" or Less in Width (Used along with road or trail listed above)	Non-National Forest System Lands within the National Forest	Township and Range Lines
Seasonal Designation (See Table)	FS Campground	Peaks
Dispersed Camping Along Route (See table for DC information)	Picnic Area	Information Site
Interstate	Other Public Roads	



FS-873-0115/DIVIDE-2016

Seasonal Vehicle Designations*					
Symbol	Route Type	Route Number	Dates Allowed	Beginning Milepost	Ending Milepost
	Road Open to Highway Legal Vehicles, Seasonally	256	07/01-10/14	0.933	1.644
	Trails open to vehicles 50" or less in width, Seasonally	1811-T	05/16-08/31	0	3.611
		312	07/01-09/30	0	3.079

Dispersed Camping			
Route Number	Distance/ Side of Road	Vehicle Type	Dates Allowed
136	70' either side on NFS Lands	Same as permitted on route	Yearlong
256			
571, 571-C1, 571-D1			
708, 708-G1, 708-I1, 708-T1, 708-T2			
774, 774 B-1			
1845			
1852-C1, 1852-C3, 1852-T1, 1852-T2			
1855, 1855-D1			
4005-A1			
4006			
4038			
4039			
4045			
256	70' either side on NFS Lands	Same as permitted on route	07/01-10/14
1811-T	70' either side on NFS Lands	Same as permitted on route	05/16-08/31
312	70' either side on NFS Lands	Same as permitted on route	07/01-09/30

*Seasonal Tables only show routes with seasonal restrictions.

Motor Vehicle Use Map 2016

Helena Ranger District
 Helena-Lewis and Clark National Forest



North American Datum of 1983 (NAD 83)
 Universal Transverse Mercator, zone 12N

Helena Ranger District Divide- Clancy-Unionville Map #2

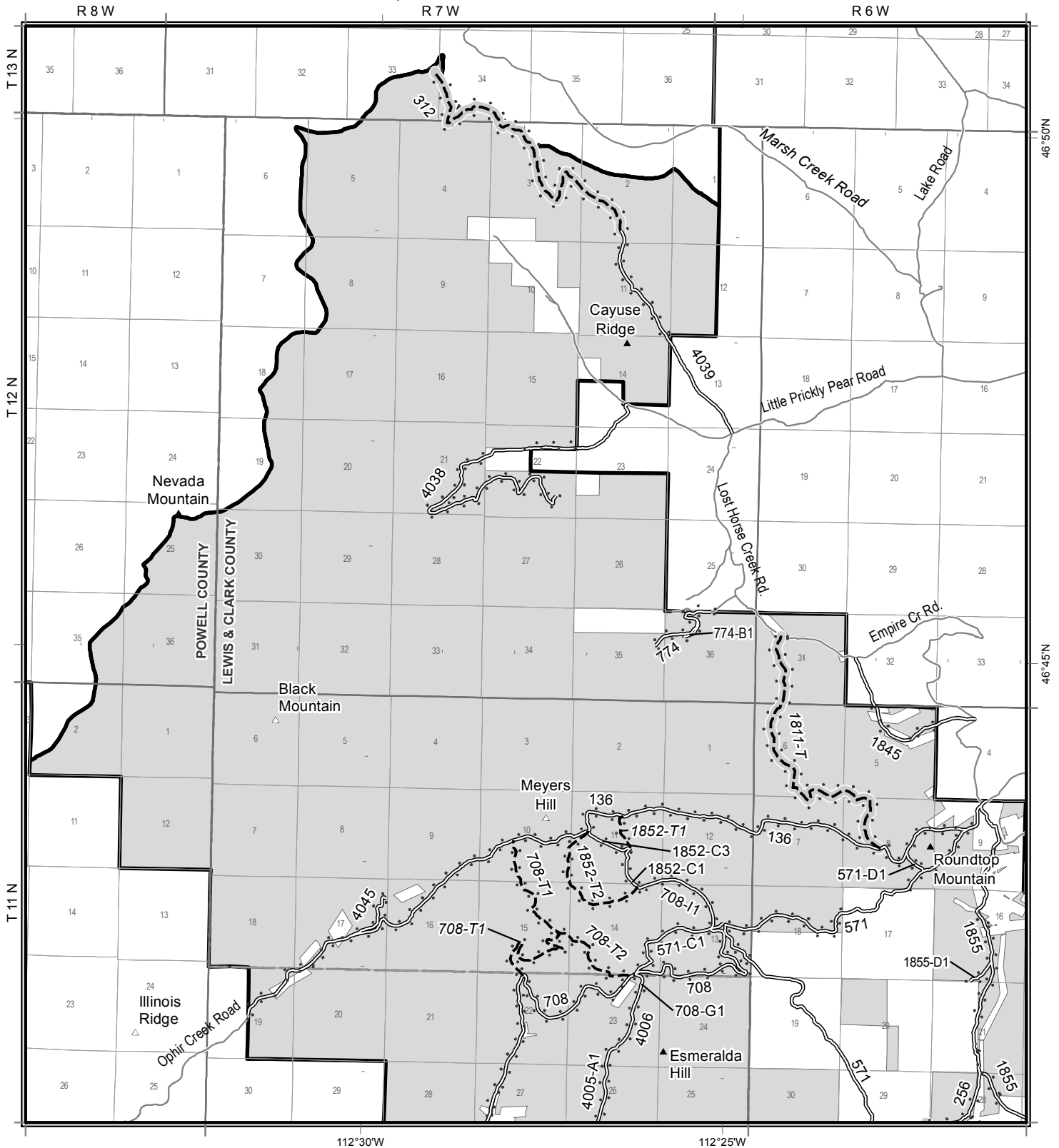

LEGEND

Roads Open to Highway Legal Vehicles Only	Forest or Unit Boundary	County Boundary
Roads Open to All Vehicles	National Forest System Lands	Lakes and Rivers
Trails Open to Vehicles 50" or Less in Width (Used along with road or trail listed above)	Non-National Forest System Lands within the National Forest	Township and Range Lines
Seasonal Designation (See Table) (Used along with road or trail listed above)	Section Lines	Dispersed Camping Along Route (See table for DC information)
Interstate	FS Campground	Peaks
Other Public Roads	Picnic Area	Information Site

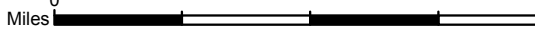

FS-873-0115/DIVIDE-2016

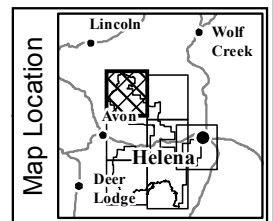

Seasonal Vehicle Designations*					
Symbol	Route Type	Route Number	Dates Allowed	Beginning Milepost	Ending Milepost
-----	Trails open to vehicles 50" or less in width, Seasonally	1853-T	05/16-08/31	0	3.241

Dispersed Camping			
Route Number	Distance/ Side of Road	Vehicle Type	Dates Allowed
622, 1853, 1855	70' either side on NFS Lands	Same as permitted on route	Yearlong
1853-T	70' either side on NFS Lands	Same as permitted on route	05/16-08/31

*Seasonal Tables only show routes with seasonal restrictions.

Motor Vehicle Use Map 2016

Helena Ranger District
Helena-Lewis and Clark National Forest



North American Datum of 1983 (NAD 83)
Universal Transverse Mercator, zone 12N

Helena Ranger District Divide- Clancy-Unionville Map #3

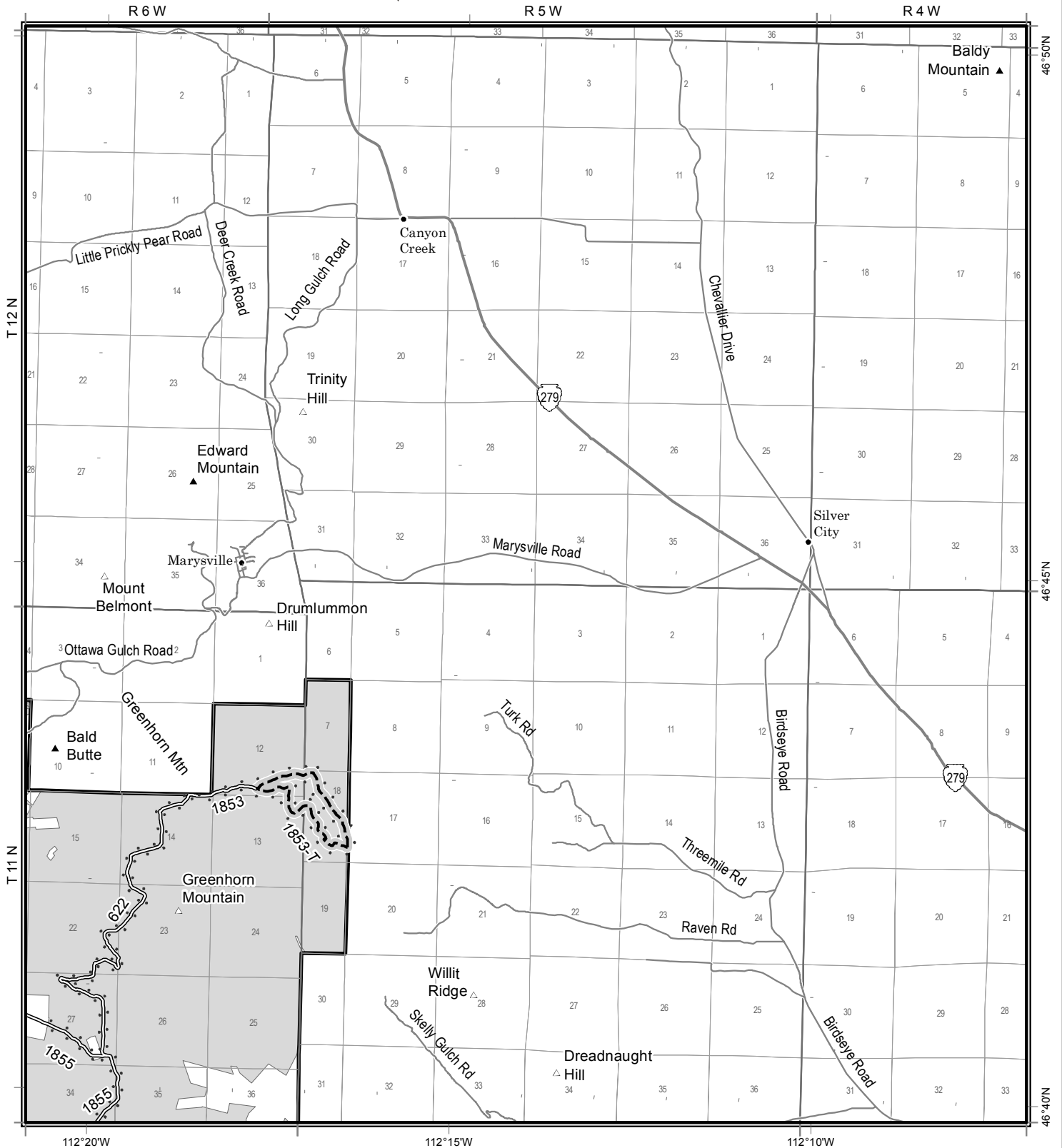

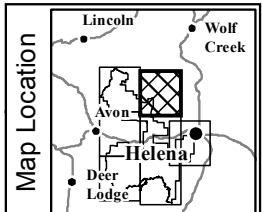
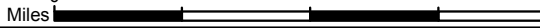

LEGEND

Roads Open to Highway Legal Vehicles Only	Forest or Unit Boundary	County Boundary
Roads Open to All Vehicles	National Forest System Lands	Lakes and Rivers
Trails Open to Vehicles 50" or Less in Width (Used along with road or trail listed above)	Non-National Forest System Lands within the National Forest	Township and Range Lines
Seasonal Designation (See Table) (See table for DC information)	FS Campground	Peaks
Dispersed Camping Along Route (See table for DC information)	Picnic Area	Information Site
Interstate	Other Public Roads	



FS-873-0115/DIVIDE-2016

Seasonal Vehicle Designations*					
Symbol	Route Type	Route Number	Dates Allowed	Beginning Milepost	Ending Milepost
	Road Open to Highway Legal Vehicles, Seasonally	256	07/01-10/14	0.933	1.644
	Trails open to vehicles 50" or less in width, Seasonally	1857-T1	05/16-08/31	0	6.05
		1871-T	05/16-08/31	0	4.095

Dispersed Camping			
Route Number	Distance/ Side of Road	Vehicle Type	Dates Allowed
227, 227-A1	70' either side on NFS Lands	Same as permitted on route	Yearlong
314			
495			
571, 571-A1, 571-E1, 571-F1			
708			
1856, 1856-C1			
1857, 1857-A1			
1869			
1870			
1871, 1871-A1, 1871-A3, 1871-A6			
4005, 4005-A1, 4005-C1, 4005-D1, 4005-D2, 4005-T1, 4005-T2			
256			
1857-T1	70' either side on NFS Lands	Same as permitted on route	05/16-08/31
1871-T	70' either side on NFS Lands	Same as permitted on route	05/16-08/31

*Seasonal Tables only show routes with seasonal restrictions.

Motor Vehicle Use Map 2016

Helena Ranger District

Helena-Lewis and Clark National Forest



North American Datum of 1983 (NAD 83)
Universal Transverse Mercator, zone 12N

Helena Ranger District Divide- Clancy-Unionville Map #4

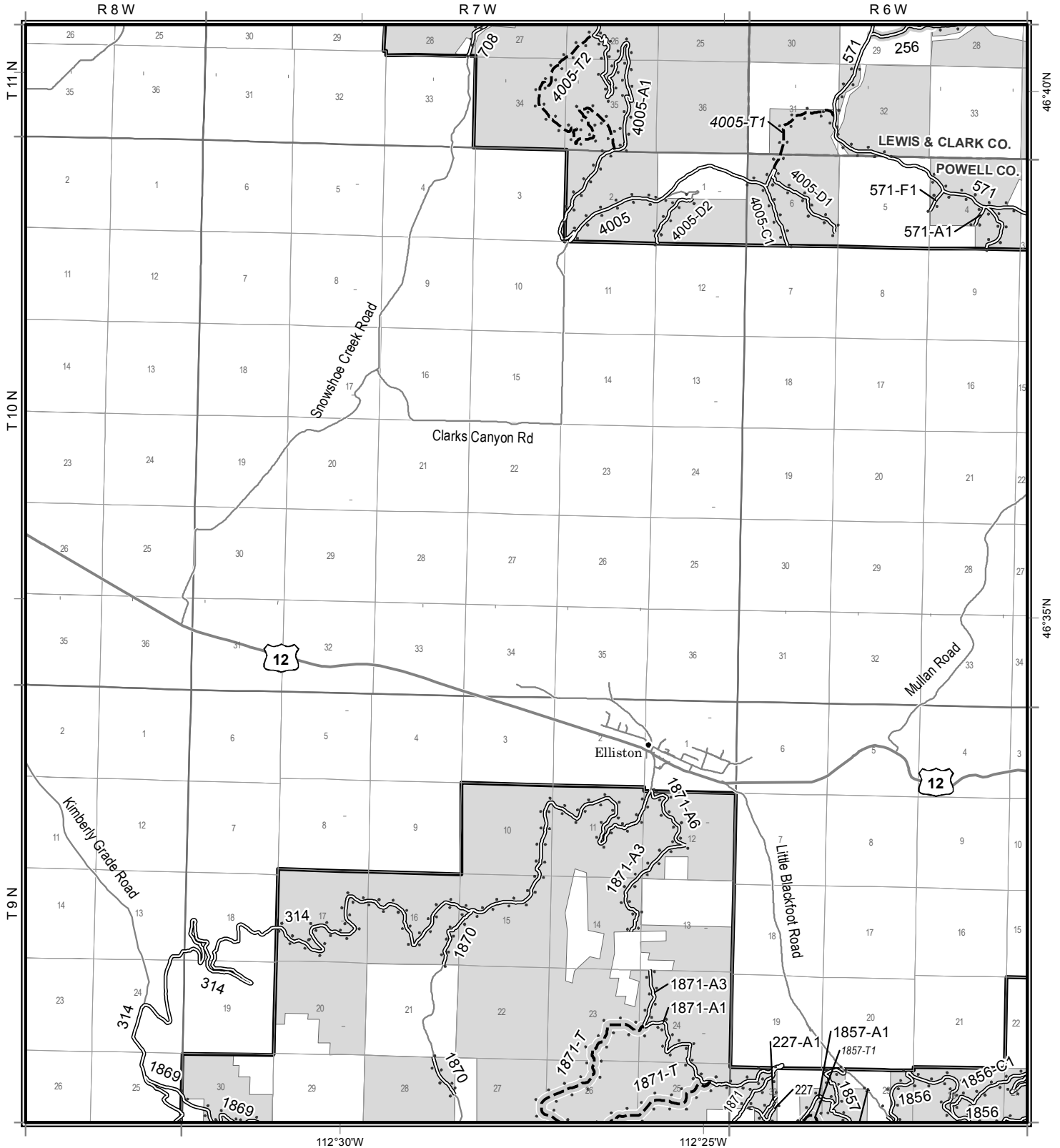

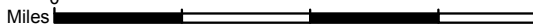

LEGEND

Roads Open to Highway Legal Vehicles Only	Forest or Unit Boundary	County Boundary
Roads Open to All Vehicles	National Forest System Lands	Lakes and Rivers
Trails Open to Vehicles 50" or Less in Width	Non-National Forest System Lands within the National Forest	Township and Range Lines
Seasonal Designation (See Table) (Used along with road or trail listed above)	FS Campground	Section Lines
Dispersed Camping Along Route (See table for DC information)	Peaks	Picnic Area
Interstate	Information Site	
Other Public Roads		

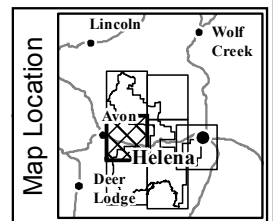

FS-873-0115/DIVIDE-2016



Seasonal Vehicle Designations*					
Symbol	Route Type	Route Number	Dates Allowed	Beginning Milepost	Ending Milepost
	Road Open to Highway Legal Vehicles, Seasonally	1802	05/16-10/14	0	2.647

Dispersed Camping			
Route Number	Distance/ Side of Road	Vehicle Type	Dates Allowed
299	70' either side on NFS Lands	Same as permitted on route	Yearlong
335			
527			
571			
1016, 1016-A1			
1017-A1			
1018			
1846			
1805-A1			
1805-T			
1854			
4855			
1856, 1856-C1, 1856-J1			
1896			
4197			
1802	70' either side on NFS Lands	Same as permitted on route	07/01-10/14
Rimini Road (County)	70' either side on NFS Lands	Same as permitted on route	Same as on route.
137, 137-B1	300' either side on NFS Lands	Same as permitted on route	Yearlong
Grizzly Gulch County Road (Jefferson County portion only)	300' either side on NFS Lands	Same as permitted on route	Same as on route.

*Seasonal Tables only show routes with seasonal restrictions.

Motor Vehicle Use Map 2016

Helena Ranger District
Helena-Lewis and Clark National Forest



North American Datum of 1983 (NAD 83)
Universal Transverse Mercator, zone 12N

Helena Ranger District Divide- Clancy-Unionville Map #5

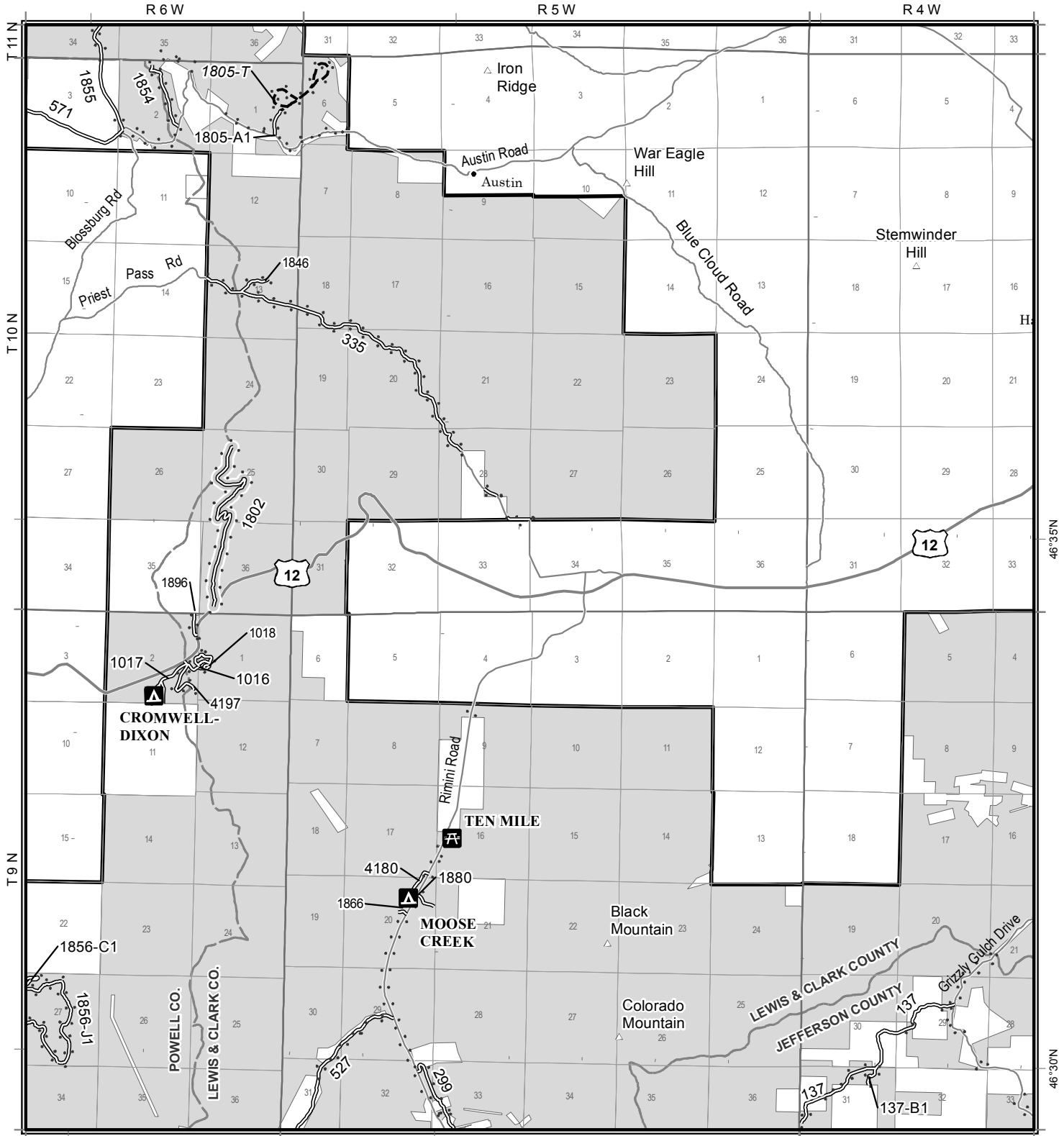

LEGEND

Roads Open to Highway Legal Vehicles Only	Forest or Unit Boundary	County Boundary
Roads Open to All Vehicles	National Forest System Lands	Lakes and Rivers
Trails Open to Vehicles 50" or Less in Width	Non-National Forest System Lands within the National Forest	Township and Range Lines
Seasonal Designation (See Table) (Used along with road or trail listed above)	FS Campground	Section Lines
Dispersed Camping Along Route (See table for DC information)	Peaks	Information Site
Interstate	Picnic Area	
Other Public Roads		

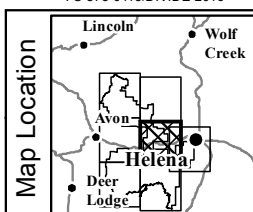
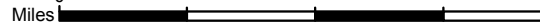

FS-873-0115/DIVIDE-2016

Seasonal Vehicle Designations*					
Symbol	Route Type	Route Number	Dates Allowed	Beginning Milepost	Ending Milepost
No seasonal restrictions on map #6					

Dispersed Camping			
Route Number	Distance/ Side of Road	Vehicle Type	Dates Allowed
137, 137-B1, 299, 647, 4009	300' either side on NFS Lands	Same as permitted on route	Yearlong
Grizzly Gulch Drive & Travis Creek Road in Jefferson County only	300' either side on NFS Lands	Same as permitted on route	Same as on route.

*Seasonal Tables only show routes with seasonal restrictions.

Motor Vehicle Use Map 2016

Helena Ranger District

Helena-Lewis and Clark National Forest



North American Datum of 1983 (NAD 83)
Universal Transverse Mercator, zone 12N

Helena Ranger District Divide- Clancy-Unionville Map #6

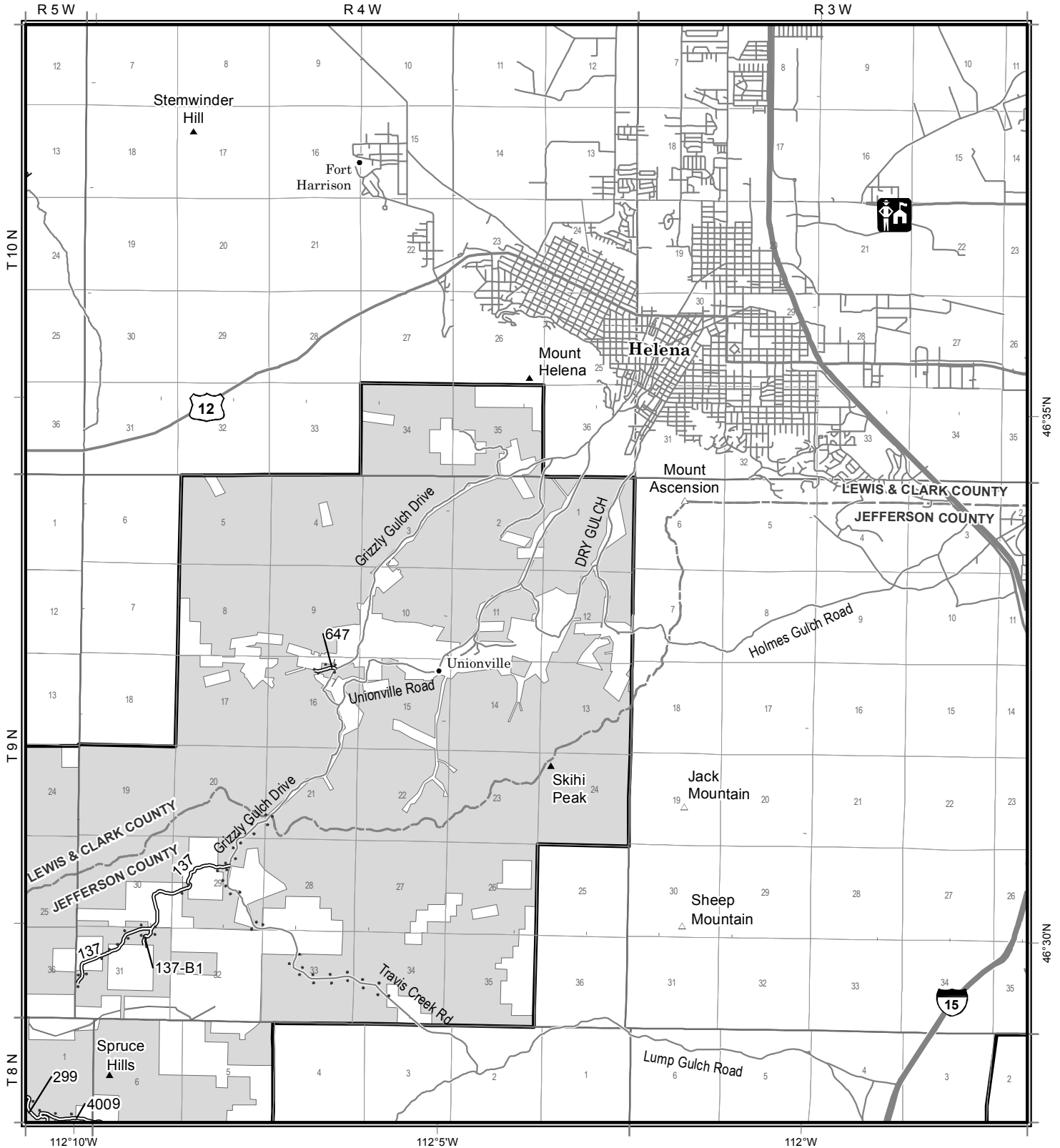

LEGEND

Roads Open to Highway Legal Vehicles Only	Forest or Unit Boundary	County Boundary
Roads Open to All Vehicles	National Forest System Lands	Lakes and Rivers
Trails Open to Vehicles 50" or Less in Width (Used along with road or trail listed above)	Non-National Forest System Lands within the National Forest	Township and Range Lines
Seasonal Designation (See Table) (Used along with road or trail listed above)	FS Campground	Peaks
Dispersed Camping Along Route (See table for DC information)	Picnic Area	Information Site
Interstate	Other Public Roads	

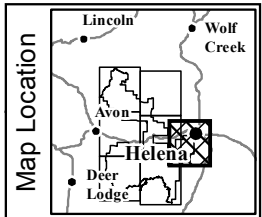
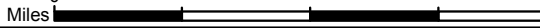

FS-873-0115/DIVIDE-2016

Seasonal Vehicle Designations*					
Symbol	Route Type	Route Number	Dates Allowed	Beginning Milepost	Ending Milepost
-----	Trails open to vehicles 50" or less in width, Seasonally	501	05/16-10/14	0	1.839
		123-T	05/16-08/31	0	1.891
		314-T	05/16-08/31	0	6.017
		1857-T1	05/16-08/31	0	6.05
		1857-T2	05/16-08/31	0	3.69
		1857-T3	05/16-08/31	0	1.52
		1859-T1	05/16-08/31	0	4.965
		1859-T2	05/16-08/31	0	2.181
		1870-T	05/16-10/14	0	2.482
		1871-T	05/16-08/31	0	4.095

Dispersed Camping			
Route Number	Distance/ Side of Road	Vehicle Type	Dates Allowed
123, 123-014, 227, 314, 495, 495, 495-C1, 495-D1, 501, 1856, 1857, 1863, 1865, 1869, 1869-B1, 1870, 4104	70' either side on NFS Lands	Same as permitted on route	Yearlong
501, 1870-T	70' either side on NFS Lands	Same as permitted on route	05/16-10/14
123-T, 314-T, 1857-T1, 1857-T2, 1857-T3, 1859-T1, 1859-T2, 1871-T	70' either side on NFS Lands	Same as permitted on route	05/16-08/31

*Seasonal Tables only show routes with seasonal restrictions.

Motor Vehicle Use Map 2016

Helena Ranger District
Helena-Lewis and Clark National Forest



North American Datum of 1983 (NAD 83)
Universal Transverse Mercator, zone 12N

Helena Ranger District Divide- Clancy-Unionville Map #7

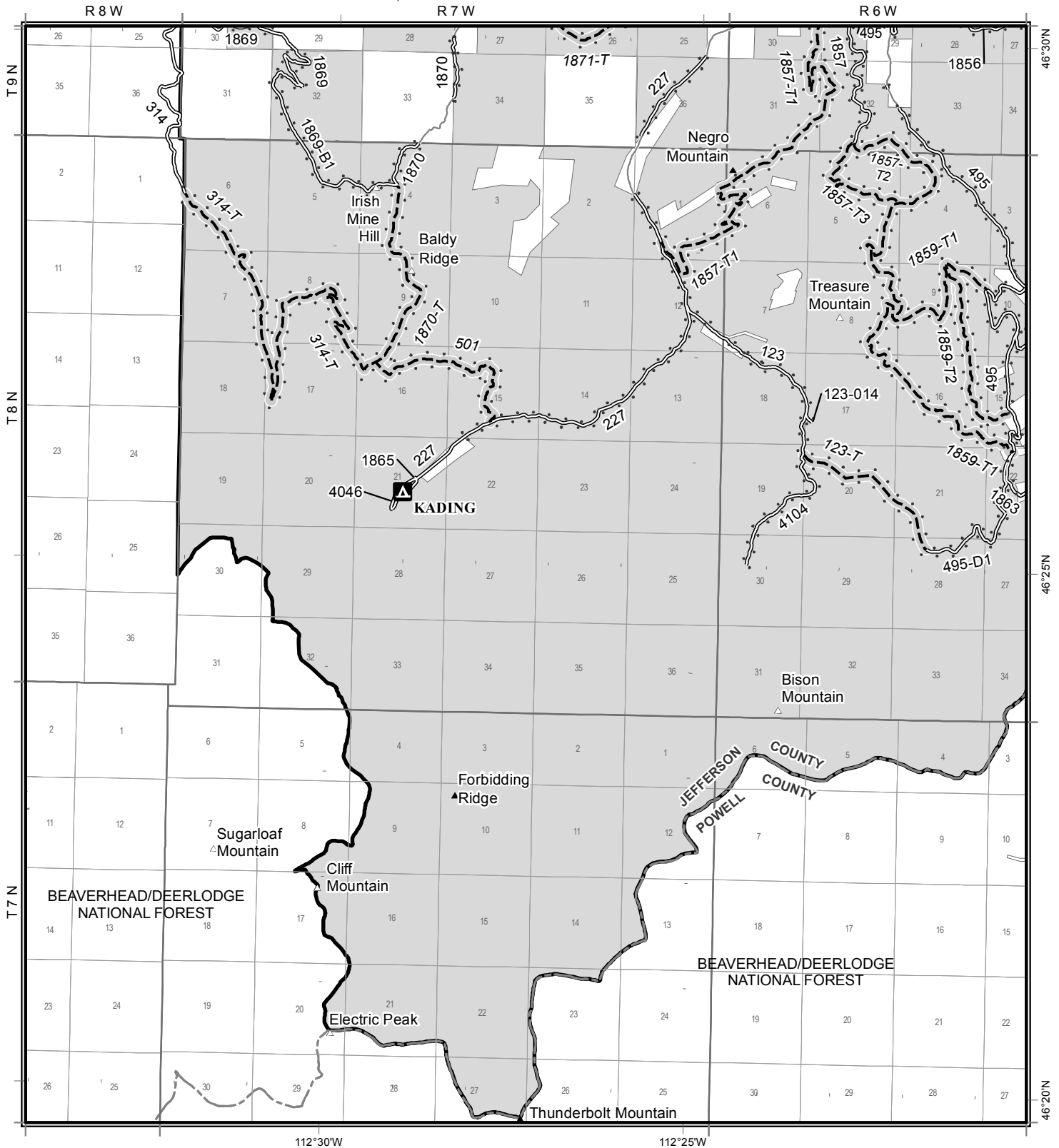

LEGEND

Roads Open to Highway Legal Vehicles Only	Forest or Unit Boundary	County Boundary
Roads Open to All Vehicles	National Forest System Lands	Lakes and Rivers
Trails Open to Vehicles 50" or Less in Width	Non-National Forest System Lands within the National Forest	Township and Range Lines
Seasonal Designation (See Table) (Used along with road or trail listed above)	FS Campground	Peaks
Dispersed Camping Along Route (See table for DC information)	Picnic Area	Information Site
Interstate	Other Public Roads	

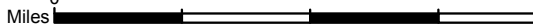

FS-873-0115/DIVIDE-2016

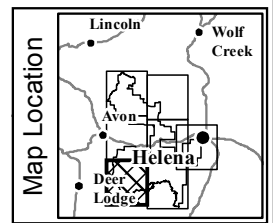

Seasonal Vehicle Designations*					
Symbol	Route Type	Route Number	Dates Allowed	Beginning Milepost	Ending Milepost
-----	Road open to all vehicles, Seasonally	1878-D1	12/02-10/14	0	0.638
		1878-D4	12/02-10/14	0	1.553
		692-B1	12/02-10/14	0	1.036
-----	Trails open to vehicles 50" or less in width, Seasonally	244	12/02-10/14	0	3.317

Dispersed Camping			
Route Number	Distance/ Side of Road	Vehicle Type	Dates Allowed
299, 299-A1, 299-F1	70' either side on NFS Lands	Same as permitted on route	Yearlong
495-C1, 495-C3			
527			
1863, 1863-A1, 1863-C1, 1863-E1, 1863-H1			
1876, 1876-A1, B1, B3, D1			
299 in Lewis and Clark County	70' either side on NFS Lands	Same as permitted on route	Yearlong
299 in Jefferson County	300' either side on NFS Lands	Same as permitted on route	Yearlong
690			
692			
1877			
1878			
4009			
4015			
8766, 8766-B1			
244, 692-B1, 1878-D1, 1878-D4	300' either side on NFS Lands	Same as permitted on route	12/02-10/14
Wood Chute Creek County Road	300' either side on NFS Lands	Same as permitted on route	Yearlong

*Seasonal Tables only show routes with seasonal restrictions.

Motor Vehicle Use Map 2016

Helena Ranger District
Helena-Lewis and Clark National Forest



North American Datum of 1983 (NAD 83)
Universal Transverse Mercator, zone 12N

Helena Ranger District Divide- Clancy-Unionville Map #8

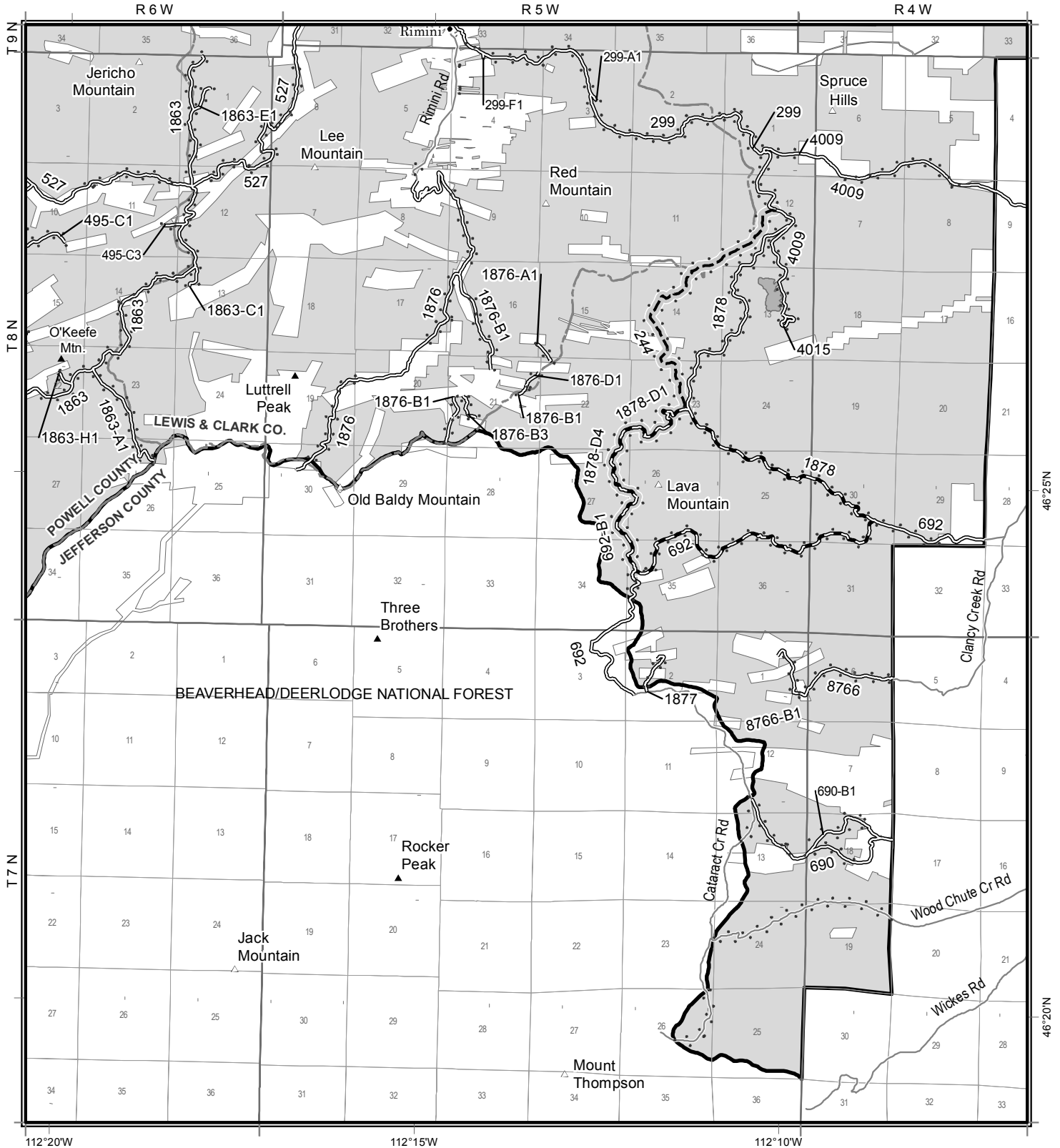

LEGEND

Roads Open to Highway Legal Vehicles Only	Forest or Unit Boundary	County Boundary
Roads Open to All Vehicles	National Forest System Lands	Lakes and Rivers
Trails Open to Vehicles 50" or Less in Width	Non-National Forest System Lands within the National Forest	Township and Range Lines
Seasonal Designation (See Table) (Used along with road or trail listed above)	FS Campground	Peaks
Dispersed Camping Along Route (See table for DC information)	Picnic Area	Information Site
Interstate	Other Public Roads	

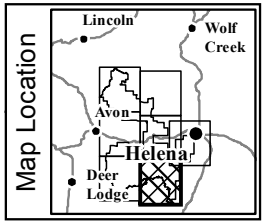
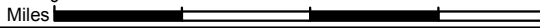

FS-873-0115/DIVIDE-2016